14 PAGES

DULUTH EVENING HERALD.

14 PAGES

TWENTY-FOURTH YEAR. SPECIAL MAIL EDITION FOR: WEDNESDAY MORNING, JANUARY 30, 1907. (ON TRAINS, FIVE CENTS.) TWO CENTS.

MINNESOTA HISTORICAL SOCIETY.

BILL PROHIBITING THE GRANTING OF NEW TRIALS ON ERRORS IS SQUELCHED

Strongly Opposed by the Lawyers in the House.

Resolution Introduced to Investigate Express Charges.

The Anti-Cigarette Bill Not Having Smooth Sailing.

(From a Staff Correspondent.)

St. Paul, Jan. 29.—(Special to The Herald.)—Representative Rockne of Zumbrota, this morning, offered a bill which is intended to reach the situation existing in the case of the Great Northern railroad and its new stock issue. It requires that railroads shall get the permission of the railroad and warehouse commission before issuing new stock, and shall present an application for such permission in which the amount of stock to be issued, and its purpose, shall be set forth.

• • •

Another investigation resolution came in from Representative Robertson of Argyle, providing for a joint committee of two senators and three representatives to look into express rates, which are alleged to be too high.

• • •

The house judiciary commitee re-

(Continued on page 12, sixth column.)

COUNT LEO TOLSTOI.
A Dispatch From St. Petersburg Says That the Famous Novelist and Reformer Is Dying.

SAW CROWLEY ON THE ROOF

Witnesses Testify for the Defense in Shooting Case.

Pittsburg, Pa., Jan. 29.—A brief consultation between the counsel engaged in the case of Lieut. L. R. Drury and United States infantry, charged with the killing of William H. Crowley, near the Allegheny arsenal on Sept. 10, 1903, proceeded the formal opening of the second day of the trial of the two soldiers before Judge O'Conner today. At its close the defense placed a number of witnesses on the stand who testified to seeing Crowley, two days before the shooting, on top of the arsenal wall, digging at the roof of one of the buildings. One witness, Jerry Kenna, told of helping Crowley to detach some copper from the arsenal building. Kenna said he was with Crowley when they were pursued by the soldiers.

LEASE OF CHURCHES

To French Parish Priests is Now Proposed by Catholics.

New Proposition Seems to Offer First Prospect of Adjustment.

Paris, Jan. 29.—The proposition, which the French bishops, with the approval of the pope, have now submitted to the government, seems to offer the first real prospect of an adjustment of the conflict between church and state under the separation regime. While it involves a material modification of the position taken in the last papal encyclical, the proposition put forward has all the appearance of an ultimatum. Whether the government, in spite of the concessions made and making in the interest of religious peace, will accept a settlement based upon the absolute recognition of the Roman hierarchy, remains to be seen. The model contract, which the bishops have submitted, provides for the virtual lease of the churches in perpetuity to the parish priests by the mayors, the leases being for eighteen years and renewable by their successors. The leases, which carry a stipulation engaging the communal, municipal and state authorities not to interfere with the administration of the church and parish, are invalid without the ratification of the bishop and become null the moment the parish priest loses the bishop's authorization. The bishops must act together to insure the acceptance of the contracts everywhere or nowhere.

It developed today that the report that Cardinal Richard, the archbishop of Paris, had summoned another meeting of the episcopate was not correct. The cardinal only summoned meetings of the regional assemblages of bishops, to which the pope's decision was communicated.

BUT LITTLE CRITICISM

Heard About the New Capitol, Says the Commission.

Board Makes Its Annual Report to the Governor.

St. Paul, Jan. 29.—(Special to The Herald.)—The capitol commission made their annual report to the governor late Monday. The report states that of the $4,500,000 appropriated by the legislature, after paying for the entire structure, there is still left in the treasury $8,077.

The commission has $70,530 on hand, but of this amount $29,158 is to be paid out as balance on contracts, while $3,295 must be paid out as interest on the last appropriation of the legislature of $500,000.

Owing to lack of funds the commission was obliged to omit many improvements originally planned in the seneme of architecture. Among these were: Candelabra for lighting the entrance, couchant bronze lions to be placed on the pedestals in front of the main entrance, two more pictures for the entrance to the governor's reception room, statues of prominent men for the niches throughout the building and statuary for the cornice of the building.

Certificates amounting to $850,000 outstanding, payable in sums of $100,000, are still outstanding. They are to be paid annually until 1935.

The legislature appropriated $60,000 for the annual maintenance of the building. In 1905 the board paid $52,980, while in 1906 there was paid out $18,234.

The board pays a short tribute to the building itself, saying that there is little criticism heard from any side about the great marble structure. The members state that for fourteen years they have labored to see the completion of the building. The board is pleased that the results have given satisfaction to the people of the state.

SWETTENHAM SENDS THANKS

To United States for Supply of Tents Sent to Jamaica.

Washington, Jan. 29.—Secretary Taft has received the following cablegram from Governor Swettenham, dated Kingston, Jamaica:

"Most grateful thanks for supply of tents arrived from Cuba in charge of Capt. Battle, United States of America. Service most highly appreciated."

The tents referred to are those forwarded from Santiago by Brigadier Gen. Wint upon the urgent request made to Provisional Governor Magoon by the acting British minister at Havana.

NOT ABLE TO ENTER MINE

West Phalien Life Savers Cannot Perform Work of Rescue.

Raging Fires Keep Them From Entering the Shaft.

Saarbrueck, Rhenish Prussia, Jan. 29.—The official mine inspectors, who are in charge of the Reden mine at St. Johannonsaar, where the disastrous explosion occurred yesterday, say it is impossible to state precisely how many miners perished. They have a list of 163 men who went into the shaft yesterday morning, and of this number seventy-seven have been brought out dead.

The corps of West Phalien life savers, provided with the apparatus they took to Courriers, France, at the time of the great mine disaster, there, have arrived here, but the men have been unable to enter the mine on account of the fire.

Minister of Industry Delbrueck reached the scene of the disaster today to attend a meeting of the commission, which is to decide whether the mine shall be flooded or not.

The pit mouth was surrounded all night by silent crowds. In the sheds where the roll call of miners shifts are usually held, the bodies of the dead are laid out. The entrances are surrounded by sobbing women, who, as their names are called, go in to identify, if they can, the mutilated bodies. Numerous military doctors and many nurses and priests are attending the survivors.

Later in the day the management of the mine announced that the dead would probably reach 148, although the number may be greater.

The fire in the mine is under control, and the work of rescue has commenced.

Relief funds amounting to $7,500 have already been collected.

FULL FARE FOR THE SOLDIERS

Railroads Will Not Give Government Any Special Rates.

Omaha, Neb., Jan. 29.—The Union Pacific and Northwestern railroads have refused to make any special rates to the government for the shipment of soldiers en route to the Philippines to and from San Francisco and the quartermaster's department of the department of Missouri is much disappointed, the officers expressing themselves in forceful language over the action of the railroads.

Yesterday bids were opened in Omaha for the transportation of 600 men, 500 horses and a large amount of equipment from Forts Robinson and Russell to San Francisco. Only the Union Pacific and Northwestern submitted and both bids were for regular and full rates. Railroad officials say the government will secure no more cheap fares.

DAY OF THE CARNATION

Anniversary of McKinley's Birth Generally Observed at Capital.

Late President's Favorite Flower in Evidence Everywhere.

Washington, Jan. 29.—This is the sixty-fourth anniversary of the birth of William McKinley. As such anniversary and as "Carnation day," it is being observed generally in the nation's capital. Government officials, members of congress and private citizens are wearing the president's favorite flower, in silent memory of a martyred public servant, and in the interest of patriotism and good citizenship.

President Roosevelt had on his desk today a great vase of fine carnations, and a similar bunch of carnations adorned the desk of Secretary Loeb. Members of the cabinet each wore one of the handsome flowers as they appeared at the cabinet meeting. Early today Postmaster Cortelyou, one of the founders of the "Carnation League of America," presented to each of the bureau and division chiefs and to each of the members of his own executive staff, a beautiful carnation, to be worn during the day.

In a circular sent broadcast by the trustees of the McKinley memorial, it is indicated that the purpose of the "Carnation League of America" is to instill into the minds of the people a desire for a real patriotic observance of all our national days.

"Carnation day, in its simplicity and delicate sentiment," the trustees continue, "is particularly appropriate as a memorial to William McKinley, the man, and its broader purpose of favoring genuine national patriotism and good citizenship, it is imbued with the spirit of William McKinley, the statesman."

ALL RECORDS ARE BROKEN

Over 400 New Cases of Scarlet Fever in Chicago.

Chicago, Jan. 29.—The scarlet fever epidemic, which was said by the officials of the health department to be lessening, has broken out with renewed violence. All records were broken today when 407 new cases of the fever were reported.

It has been the opinion of the health department that the epidemic was due to milk which had been infected in various dairies outside of the city, and much elaborate efforts had been made to stop the contagion from this cause, that it was believed that the epidemic was practically under control.

COAL FROM AUSTRALIA

Being Imported by the Harriman Lines at Great Cost.

Scarcity of Rolling Stock Makes This Course Necessary.

Omaha, Neb., Jan. 29.—The Harriman railroads are buying coal in Australia and shipping it to the United States for use in the locomotives on the lines of the system. The coal costs the roads $1 per ton at the docks in Australia, and by the time San Francisco is reached the cost has become enormous. But so scarce are freight cars and motive power on the Harriman system that it pays the railroad to pay this price for coal rather than to take cars and engines from general traffic and devote them to the coal business.

Out in Wyoming the great coal camps of the Union Pacific are almost at a standstill. Fire in the Cumberland mines prevents work at that place, and the No. 1 mine at Rock Springs, which produced 1,000 tons daily, is closed because of lack of machinery. The road is short nearly 2,200 tons daily from that field alone. Several steamers are en route from Australia now with bituminous coal for the Harriman system, and the importation will continue until the coal famine is over.

KILLED WHILE LOADING CARS

Emil LaFortune Meets Death at Camp Near Virginia.

Virginia, Minn., Jan. 29.—(Special to The Herald.)—Emil La Fortune, a Frenchman about 35 years of age, who was employed as a top loader at Camp No. 20 of the Virginia Lumber company, was killed yesterday morning while engaged in loading cars. The boom broke and the end fell, striking him on the back of the head. He lived but a few minutes. The body was brought to Mesberg's morgue in this city. It is said that his relations live in the neighborhood of Sault Ste. Marie, and an effort will be made to locate them. It is not known whether La Fortune was married.

E. M. Wells, proprietor of the People's theater at Hibbing, will hereafter give two performances each week at the Fay Opera House in this city. His company will appear here Thursday and Friday evenings and this will give the people of Virginia an opportunity to witness good vaudeville attractions at reasonable prices.

LYNCHING THREATENED.

Albia, Iowa, Jan. 29.—Feeling is running high here because of the alleged criminal assault by Charles Parker, a negro, upon three school girls, ranging from 10 to 12 years of age. Parker fled, but search is being made for him and there is talk of stringing him up.

TEN JURORS HAVE NOW BEEN SECURED TO ACT IN HARRY THAW TRIAL

MRS. WILLIAM THAW,
Mother of Harry Thaw, Who Is in Daily Attendance at Her Son's Trial.

Eighteen Talesmen Examined During Morning Session.

Four Men Are Peremptorily Challenged Out of the Lot.

One Hundred New Talesmen Are Present in Court.

New York, Jan. 29.—One hundred new talesmen were present this morning when the Thaw trial was resumed, before Justice Fitzgerald. They were summoned yesterday, when it seemed that the old panel of 200 might be exhausted before the jury box could be filled. There were three vacant jury chairs when this, the fifth day of the trial, was started, and there remained about thirty-five names on the original jury panel to be called. It was agreed that they should first be exhausted before calling upon any of the newly summoned talesmen.

All the members of the Thaw family were again present today, arriving in two parts. Mrs. Evelyn Nesbit Thaw and Miss May McKenzie entered the courtroom with Mr. and Mrs. George Carnegie. Miss McKenzie took her accustomed seat at the far end of the second of the two rows of chairs assigned to the prisoner's relatives. This is the most inconspicuous place in the family group. Mrs. Evelyn Thaw sat beside her. Mrs. Carnegie sat with the prisoner's wife until her mother, Mrs. William Thaw, arrived with the countess of Yarmouth and the two Thaw brothers, Edward and Josiah. Mrs. Carnegie then moved into the front row of chairs, and her place was taken by the elder Mrs. Thaw. The prisoner's wife and mother were thus

(Continued on page 8, fifth column.)

FOR HARBOR OF DULUTH

Senator Nelson Introduces Two Amendments in the Senate.

Provides for Breakwater Off Ship Canal and Dredging Harbor.

FROM THE HERALD WASHINGTON BUREAU.

Washington, Jan. 29.—(Special to The Herald.)—Senator Nelson today introduced in the senate two amendments, which he will urge to the rivers and harbors bill for improving the harbor at Duluth and Superior, when the measure reaches the senate. The proposed Nelson amendments were worded:

"For the construction of a breakwater at the outer entrance to the ship canal at Duluth harbor, Minnesota, of the type described as C. and B. in the report submitted in House Document No. 82, $500,000. Provided, that a contract may be entered into by the secretary of war for such materials and work as may be necessary to prosecute said project, to be paid for as appropriations may from time to time be made by law, not to exceed in the aggregate $2,186,920.

"Appropriating $450,000 for enlarging the anchorage basin in Duluth harbor."

FOUR KILLED IN COLLISION

Fatal Accident on Fitchburg Division of Boston & Maine.

Shelburne Falls, Mass., Jan. 29.—In a collision between an express train and an extra freight on the Fitchburg division of the Boston & Main railroad, at South River today, four employes of the railroad were killed and several injured. No passenger was hurt. The rolling stock was badly smashed, and the traffic was greatly delayed.

NATIVES KILL DUTCH OFFICIALS

Serious Revolt Breaks Out on the Island of Java.

Amsterdam, Holland, Jan. 29.—A serious revolt has broken out in the province of Kediri, Island of Java, Dutch West Indies, according to a dispatch received here today from Batavia. It is stated that 300 natives have taken up arms and that many of the Dutch officials and their adherents have been killed or wounded. The vice governor of the province is said to be among the wounded and the chief of police is reported to have been killed. Troops have been despatched to the scene of the outbreak.

STRIKE AT BAKU.

Baku, Trans-Caucasia, Jan. 29.—Seven thousand employes of four naphtha works here struck today. Their demands include a bonus for 1906, varying from 20 to 80 per cent of their wages for the year. A general strike is being planned in support of the movement.

WOMAN'S VICTIM LIVED TOO LONG

To Have Her Indicted Under the Charge of Murder.

Washington, Jan. 29.—Mrs. Jennie L. May, indicted for assault with intent to kill, was placed on trial today for the shooting of Lucien Conen, a former member of the marine band. The shooting occured Sept. 27, 1905, and after lying in a helpless condition until October last, Conen died while at the home of his mother in Louisville, Ky. Because Conen lived more than a year and a day after being shot, Mrs. May, under the law, could not be charged with murder or manslaughter, and her indictment on the charge of assault with the intent to kill was returned by the grand jury soon after Conen died. According to statements made at the time, Mrs. May claimed the shooting was the result of Conen repeating slanderous stories regarding her.

IMPORTANT EVIDENC

Discovered by Police in Connection With Townsend's Death.

Man Under Arrest Intimated Suicide in a Letter.

New York, Jan. 29.—What the police regard as an important piece of evidence in conection with the death of Dr. Townsend at his home in New Briton, S. I., was discovered today. It is a letter which was found at the Brooklyn home of John Bell, who has been arrested in connection with the case. The letter bears Bell's signature, is addressed to his brother, Howard, was mailed in a Brooklyn postoffice late on the evening of Jan. 26 and intimates that the writer intended to take his own life.

"Pray that I may be justified in my act," the letter concludes, "and that I may meet sister in heaven." The "sister" referred to in the letter was Bell's wife, who died just a year before the Townsend tragedy. Mrs. Bell was under the care of Dr. Townsend when she died, and it is said that her husband blamed the physician for her death.

Bell will be taken before Mrs. Townsend today for identification.

THE NEW MAN ON THE JOB.

WEATHER FORECAST—Snow and moderating temperature tonight and Wednesday with northerly winds. Lowest temperature tonight will vary from zero to about 10 degs. below.

Sensational Sale of Fancy Vests

Our entire stock at two prices. The latest styles and all the nobby patterns in the much wanted imported flannels and silks.

Our $4.50, $4, $3.50, $3 and $2.50 Fancy Vests at one price **$1.95**

Our $7.50, $7, $6.50, $6, $5.50 and $5 Fancy Vests at one price **$3.65**

The Oak Hall Fancy Vests were acknowledged by all to be the finest shown in Duluth this season. You can buy many of them now for less than HALF.

Mothers!

Our Sale of Boys' Suits, Boys' Overcoats and Boys' Reefers at exactly HALF PRICE will close next Saturday night.

Oak Hall Clothing Co.

331-333-335 West Superior Street.

SOLUTION SUGGESTED

Hockey Rink Can be Secured at Very Small Expense.

Curling Rink Can be Remodelled for Puck Chasers.

The hockey rink problem may be solved by the Duluth Curling club, at a very moderate expense.

A plan has been suggested to some of the members, whereby the present skating rink could be made into a hockey rink with the expenditure of a very small amount of money.

The club has a lease on fourteen feet of ground to the north of the present wall of the rink. This wall could be moved back fourteen feet, and in that space a set of bleachers could be erected running along the north side of the rink. These bleachers would accommodate from 600 to 800 or perhaps 1,000 spectators.

At the east end there is a gallery. If it were strengthened it could be made to accommodate 200 or 300 spectators and rows of seats could also be placed beneath it.

Along the south side of the rink one or possibly two rows of spectators could be accommodated, and the observation room could also be utilized.

All that would then be necessary would be to put the side boards around the ice, and secure a pair of goal nets. The walk and benches at present standing on the north side of the rink could be removed, adding about three feet to the width of the rink, and the club would then have a very passable hockey rink. It would be a little small, but not too small, and spectators to the number of 2,000 could be accommodated in comfort.

The improvements would not cost more than a few hundred dollars, and could be made in a very short time.

The plan has been quite enthusiastically received by the curlers to whom it has been mentioned, and there is every reason to believe that the directors will take it up and seriously consider it.

WEST DULUTH

MACCABEES INSTALL.

Annual Affair of West Duluth Tent is Held.

The members of West Duluth Tent No. 2, K. O. T. M., held their annual public installation of officers last evening at Great Eastern hall. There was a large attendance of the members and friends and the ceremonies were elaborate and impressive. Refreshments were served after the installation ceremony was finished and the company afterwards enjoyed dancing.

George J. Mallory acted as the installing officer and afterwards delivered an address. A short talk was also made by John Peterson, past commander of the Duluth Tent No. 1. Both speakers commented favorably upon the good progress made by the lodge during the last year.

The following officers were installed: Commander, Oliver Buell; lieutenant commander, William Yax; record keeper and finance keeper, John Bethune; chaplain, John McDonald; sergeant, S. C. Onsgard; master-at-arms, J. D. Larleze; first master of guard, Mitchell Yax; second master of guard, L. Water; sentinel, D. King; picket, F. Gotwald.

Curling Contest.

Only a few of the curlers of the Western club were at the rink last evening but one interesting and closely contested game was played. Scott and McDonald were the opposing skips and the latter won by the score of 8 to 9. The following was the way the rinks lined up:

Iltis,	Meldahl,
Jennings,	Burdick,
Meldahl,	Macauley,
Scott,	McDonald,
—skip 8.	skip 9.

West Duluth Briefs.

H. R. Patterson and L. A. Barnes attended the Carlton County Good Roads association meeting this morning at Carlton.

Elmer McDowell and Henry Braden returned yesterday from Skibo, where they have been working in the woods.

The West Duluth fire department was called to put out a small blaze in one of the cars used in the coke department at the Zenith Furnace plant. The damage was very slight.

The young people of the Asbury M. E. church will organize a ski club this evening. A meeting will be held at the home of I. G. Wohlan, 101 North Fifty-eighth avenue west.

The Ladies' Guild of the Holy Apostle's Episcopal church will meet tomorrow afternoon at 2:30 with Mrs. Sidney Hanchett, 229 North Fifty-ninth avenue west. Mrs. Hanchett will leave this week for a visit with her mother, at her old home, before leaving for Barrows, Saskatchewan, Can.

The sleighride party which had been planned by thee Irving school alumni association has been postponed for two weeks, as other events had been arranged for the next two Fridays.

O. S. Lund is seriously ill at his home, 307 Sixteeth avenue west.

M. J. Fillatrault left this morning for the Twin Cities where he will attend the annual meeting of the Minnesota Funeral Directors' association.

Hazen Stevens came in from Saginaw, Minn., and spent Sunday and Monday at his home in West Duluth.

Louis Gibson of Split Rock has returned after having spent a couple of days visiting in West Duluth.

Arthur Wilson, 116 Sixty-third avenue west, left for Minneapolis yesterday to enter a pharmacy school.

Rev. W. J. Lowrie of 620 North Fifty-eighth avenue west is visiting his brother, Rev. W. C. Lowrie at Cloquet, for a few days, and assisting him in conducting revival services there.

John Hall, 430 Sixty-first avenue west, is confined to his room and is threatened with pneumonia.

The regular monthly meeting of the Young Ladies' Guild of the Holy Apostle's Episcopal church will be held tomorrow evening at the home of Mr. and Mrs. L. R. Clark, 5511 Huntington street.

John Connelley, 114 North Sixty-third avenue, is confined to his bed with illness.

A "swap" social will be held tomorrow evening by the Queeen Esther circle of the Asbury M. E. church at the home of Miss Louise Remfrey, 627 North Fifty-eighth avenue.

Stanley Gilpin, 4501 Rene street, left yesterday for a few days' visit with friends at Virginia.

Asbury M. E. church concert at Great Eastern hall. Best ever given.

TO CURE A COLD IN ONE DAY
Take LAXATIVE BROMO Quinine Tablets. Druggists refund money if it fails to cure. E. W. GROVE'S signature is on each box. 25c.

INSPECTORS BEGIN WORK

Recount Starts With Tax Amendment Ballots in Duluth.

George Claypool, Charles A. Somerby and Lydon A. Smith, the three referees appointed by Judge Dibell to conduct the examination and recount of the ballots cast for the tax amendment at the last general election, appeared before J. P. Johnson, clerk of the district court, this morning, and took the prescribed oath to perform their duties as set forth by the court.

The referees, or ballot inspectors, as they have been termed by the court, entered immediately on their duties and began with the examination and recount of the ballots cast in the city of Duluth, commencing with the First precinct. As soon as the recount is completed in the city, the inspectors will take up in order of their convenience each precinct in the other cities, villages, towns and outlying precincts in the unorganized territory in the county. It is expected that the recount in St. Louis county will consume a number of days.

PREACHER THREATENED.

Scurrilous Anonymous Letters Sent to His Flock.

New York, Jan. 29.—Reputable residents of Woodhaven and Ozone park, among them several members of the Rev. Dudley O. Osterheld's Methodist church, and the pastor himself, have recently received through the mails a number of anonymous letters of a scandalous nature, and the postal authorities will be requested to make a thorough investigation and run down the writers of the offensive letters.

A woman, a highly respected member of Pastor Osterheld's church, the wife of one of Woodhaven's leading citizens, has been receiving from time to time within the past two months unsigned letters of such a scurrilous nature and couched in language so vile that she became ill from fear.

One of the letters which Mr. Osterheld received contained a threat that if he did not desist in his crusades against the saloons in the Eighty-third precinct a number of men would get together, capture him on some dark night, and tar and feather him.

It is said there is evidence which may lead to the discovery of the guilty parties.

GRAND MASQUERADE!
Given by the **Sons of Hermann Lodge,**
Thursday, Jan. 31
AT THE ARMORY.
$25.00 cash and other prizes will be awarded to the finest costumes, best groups and best masks; no children will be allowed on floor. Music by Flaaten's Orchestra. Tickets, 50c; gallery, 25c. Come all and enjoy a good time.

NOT REALLY A REVERSAL

Judge Windom's Decision in Close-Nixon Case Simply Submission.

The statement that the decision of the district court in the Nixon-Close assault case was a reversal of Judge Windom's decision in the municipal court here, while, perhaps, literally true, gives a slightly wrong idea of the affair.

The question of whether or not the local court has jurisdiction over an assault case in Hibbing was deemed by the judge a more weighty one than it was up to the municipal court to decide, and in his ruling he expressly stated that the decision was made because he was uncertain as to what disposition ought to be made of the case. If he ruled against the defendant, he could appeal it to the higher court, but the state would have no such recourse, so his decision was made in favor of the state.

The ruling of the district court, therefore, while literally reversing the decision of the lower court, was only technically so, as Judge Windom made this ruling only as a means of getting the case into the higher court.

Seaton-Day Electric Co.

Will blot out your troubles. If you have them do your electrical work—Try them.

Great Bargain!

Will sell two bed room suits; solid mahogany; also large folding bed with dressing case for $125.00 each suit. Above goods are good as new and cost over $1,000.00. Will also sell solid mahogany sideboard for $75.00. Duluth Van & Storage Co.

WANTS CITY TO BUY IN A LUMP

Comptroller Advises the Council to Buy Supplies at Lowest Market.

One of the recommendations of City Comptroller McCormick to the council in his annual report for 1906, is that the city supplies be bought all in one lump, at the season of the year when the market is lowest.

The greatest saving in this line is in regard to coal, and Mr. McCormick has prepared a table showing that in some cases a difference of $1.60 a ton was made between the highest and the lowest price paid by the city.

Had all the coal been bought at the lowest price paid, a saving of $1,443.56 would have been made out of a total of about $16,000 which the city paid for coal during last year.

Hay and feed for the fire department, if purchased in a lump when the market was on rock bottom, would have saved the city $317.94 for the fire department, and for the police department $93.40. This would mean a total saving on the amounts of fuel, hay and feed used by the various city departments during 1906 of $1,855.20, an item not to be despised.

Besides this Mr. McCormick has submitted these figures to various coal companies for confirmation, and besides confirming the difference in prices the coal dealers intimated that if the city could arrange to make its purchases in one lump the prices would be still further reduced.

VAUDEVILLE HOUSE NO. 3

Hibbing Man Said to be Planning One for Duluth.

Proposed Orpheum Theater Would Make Three in All.

Vaudeville has been flirting with Duluth for some time past. The success of the Bijou theater has demonstrated that Duluthians like the varieties and many vaudeville interests have been casting fond glances in the direction of this city.

C. H. Miles, who owns a large hotel on the range, is the latest one to be mentioned for vaudeville managerial honors at the Head of the Lakes. Mr. Miles was in Duluth last evening, on his way to Hibbing after a business trip to Chicago, where he is said to have made preliminary arrangements for the establishment of a theater here.

The project in which Mr. Miles is said to have interested himself, is entirely distinct from that one mentioned in the public prints some time ago as likely to be built in the rear of the Bayha building on Second avenue west. The Orpheum circuit is said to have been behind that scheme, which some say will still work out.

According to statements of persons who claim to be in the know, Mr. Miles plans the erection of a theater to be run along the same lines as the Bijou, but to be somewhat larger than that house. It is further stated that he has made arrangements for booking acts for the house, with a well known circuit.

Having gone quite far with the affairs of Mr. Miles, rumor fails to designate the location of the new temple of amusement to be fostered by the Hibbing man. It is said that he has not yet determined upon a site.

Should these tales of Mr. Miles' dip into theatricals prove true, and should the Orpheum crowd persevere in their determination to invade this city with a vaudeville house, the theatrical situation here would be very interesting, to say the least.

There are also the plans of those interested in the Metropolitan, to be considered. The Wisconsin Central owns the theater now and it is improbable that the building will exist as a heater after this season, yet W. H. Longstreet, manager of the "Met," is said to have no intentions of letting burlesque languish.

RAILROADS

MAY SELL TO SOO.

Northern Pacific to Dispose of Little Falls & Dakota Branch.

Little Falls, Minn., Jan. 29.—According to the latest report Little Falls is to secure connection with the Soo road. The statement is made that the Soo and the Northern Pacific are enaged in negotiations looking to a trade in which the Soo will take over the Little Falls & Dakota branch of the Northern Pacific in Minnesota in exchange for one of the Soo branch lines in North Dakota, just which one not being announced.

As a matter of fact, most of the freight traffic on the Little Falls & Dakota branch has been Soo traffic. The line from Glenwood to Little Falls would be just what the Soo needs and then it could build its line from this city to Duluth. Such a solution would give Little Falls the Soo road and also provide railroad facilities for the eastern part of this county.

TROLLEY TO THE SOO.

Crookston Has New Plan for Connecting With Railroad.

Crookston, Minn., Jan. 29.—A project is under way for the building of an electric line between Crookston and Maple Lake and that a franchise for such a line is to be asked from the city in the near future. While the line is primarily for the accommodation of citizens who desire to make summer homes at the lake, it is intimated that it will be pushed to a connection with the Soo, near Erskine and that it will be so constructed as to afford shippers a chance to avail themselves of the accommodations afforded by that road, and will give this city communication with the territory tributary to the Soo.

Several railroad men have been in the city with the view to looking over the project and they unanimously pronounced it practicable and that it would prove a paying investment. They are agreed, however, that in order to get the best returns, such a line would eventually have to be extended to Grand Forks.

WORK ON ALPHABET.

Trains Will Soon be Running to Albert Lea, Minn.

Albert Lea, Minn., Jan. 29.—A large force of men is at work completing track laying on the balance of the grade of the "Alphabet" road and it is expected that within the next few days the work will have been completed. Train service will be established within a week or ten days. For the present the Milwaukee terminals will be used by the Alphabet in this city, but Manager Tobie says that that arrangement will hold only until spring. There is a project on foot for the building of a union station by the six roads new entering the city, but as yet it has not taken definite shape.

NOT IN A TRUST.

So the Southwestern Lumbermens' Association Positively Declares.

Kansas City, Jan. 29.—The Southwestern Lumbermen's association met here today in annual convention. The reciprocal demurrage question and the growth of the mail order business are two topics that will receive consideration. A resolution was presented, declaring that the members of the association are not in a trust. The resolution involves an investigation of the association's methods, and criticises strongly the motives of reform legislators, so-called.

Peptiron Pills
Ironize the blood, feed the nerves and brain, tone the stomach, aid digestion, and give sweet, restful, natural sleep. 50c. or $1. Druggists or by mail of us.

Hood's Pills The best laxative cathartic
After-dinner pill; purely vegetable; easy to take, easy to operate. 25c. Druggists or mail. C. I. Hood Co., Lowell. If Made by Hood It's Good.

A Farewell Sale of Winter Stocks

Ridiculous prices for the last of these fashionable things to wear. This is the Gidding way of getting rid of everything the same season. A great many items offered are just as good for early spring use as anything you can buy at full price. We must make room for our spring stocks.

AS LONG AS THEY LAST YOU CAN BUY—

Silk and Wool Shirt Waist Suits

White and light blue Mohair Suits, were $15.00—to close **$7.50**

White Serge Suits, formerly sold at $32.50 and $29.00—to close **$16.50 and $14.75.**

Novelty checks, made with guimpe effect, very fine materials, former price $35.00 and $39.50—to close..... **$15.00**

Silk Shirt Waist Suits, in black, navy blue, brown, gray, green, light blue, formerly sold from $25.00 to $29.50—to close ..... **$12.50 to $14.75**

Clearance of Novelty Mixture Coats $9.50.

$9.75—Six coats of extra fine novelty mixtures—Australian opossum collars—former price $25.00 and $24.50—to close **$9.75**

$7.50—About fifteen coats of heavy Scotch mixture—velvet collar and cuffs—former price $14.50 and $22.50—to close **$7.50**

Tailored Suits at $9.50.

$9.50—Twenty-five suits—checks, plaids and cheviots—tight-fitting and semi-fitting—colors are gray, green, brown and blue—have sold as high as $32.50—now **$9.50.**

Giddings
Cor. First Avenue W. and Superior St.

LATE DOINGS IN UPPER MICHIGAN

Underground Employe at Princeton Killed by Premature Blast.

Negaunee—Sedela Maico Guidici, employed as a miner at the Princeton property, in the Swanzey district, was instantly killed Friday. He and his partners had drilled and charged two holes. One charge went off, and after waiting a reasonable time for the other to explode the men concluded that the hole had missed fire, and started back to the drift. Guidici was near the hole when the explosive went off and was struck with such force by the flying dirt that death was almost instantaneous. He was about 23 years of age and had been in this country but a short time.

Henry Makki, who sustained a fracture of the spine while working at the Mary Charlotte mine last July, since which time he had been confined to the Negaunee hospital, died at that institution Friday evening. The deceased was about thirty years of age and had resided in Negaunee, a number of years.

Ishpeming—Mrs. J. F. Labreche and family, and her brother and sister, C. F. and Miss Agnes Donahoe, will leave this week for Bismarck, N. D., where Mr. Labreche recently accepted a position with the Great Northern Railway company.

Robert Hayne left Saturday for Chicago, where he will spend a day or two at the main office of the Nelson Morris Beef company before leaving for Minneapolis to assume the duties of his new position as superintendent of branch houses in Michigan, Minnesota and part of Wisconsin.

Miss Emma E. Alverson, former instructor in the commercial department of the Ishpeming High school, was united in marriage last Wednesday to Edward W. Champion, a business man of New York, the ceremony having been performed at the home of the bride at Union Springs, N. Y. Mr. and Mrs. Champion will reside at 66 West One Hundred and Thirty-ninth street, New York.

Barge Swanson, for many years a resident of this city, died Friday at the Marquette county poor farm, where he had been living for three or four years past. Soon after the deceased located in this city he had both feet frozen, necessitating their amptation. He was 82 years of age.

Houghton—Joseph Haas was advised Saturday evening of the death that day in Ely, Nev., of Albert Haas, his eldest son. The young man had gone to the Nevada gold fields about three weeks ago with his cousin, George Haas, and August Schlaak, both of Houghton. They intended to locate in business there. The cause of death was pneumonia. He was 35 years of age.

William Parks, an old resident of Lake Linden and a veteran employe at the Calumet & Hecla smelters, died Saturday evening. He was 57 years of age and leaves a wife and seven children.

By the explosion of a dipper full of molten copper at the Calumet & Hecla smelter in Lake Linden Saturday afternoon, Henry Hesse and William Painter, dippers, were seriously burned. The men were pouring the metal into a cold mould, when it exploded, the flying metal coming in contact with their faces and hands.

Marquette — Marquette people were seriously inconvenienced Sunday by the cutting off of the water supply for several hours, owing to the intake pipes becoming blocked by needle ice.

GIRL GOES INSANE.

Stillwater, Minn., Jan. 29.—A sad sequel to the death of August Beyl by drowning last fall came yesterday, when his daughter Emma was found to be insane and ordered taken to the asylum at Rochester. When told of her father's death the girl became hysterical and went into a decline which has led to her present deplorable condition. She is only 17 years of age.

HAPPENINGS IN THE DAKOTAS

Northern Pacific Trains Collide and One Man Killed.

NORTH DAKOTA.

Dickinson—A mixup in orders is alleged to have caused the wreck of Northern Pacific passenger No. 4, eastbound, and No. 5, westbound, fifteen miles east of Dickinson, at 4 a. m. yesterday. Both were double heading. Andrew Thonson, fireman on the first engine of No. 5, was killed. His body was buried in coal and cannot be moved until frozen lest it fall to pieces. He was a single man and made his home at Mandan. Jacob Mack, fireman on the second engine on No. 5, had his foot smashed and it was amputated at the Dickinson hospital. Engineer James McDonald, on the first engine of No. 5, was injured, but not seriously. Engineer Billy Williams, on the second engine on No. 5, had his leg hurt. Engineers Tim Murphy and Gus Walters and Firemen Charles Borden and Matt Groman of the crew on No. 4, sustained minor injuries. No passengers were killed or seriously injured. The main line is blocked. The two trains met near a switch at Taylor, N. D., and the four engines were wrecked.

Grand Forks—In a rear-end collision between Great Northern freight trains at Shawnee, thirty-five miles west, Sunday night, Brakeman A. D. Powell of Larimore was instantly killed and seven laborers in the caboose seriously injured, several probably fatally. One westbound train was stuck in the snow and the engine sent to its relief ran into the caboose in the rear.

Minot—Mrs. Tichy, proprietress of a Minot restaurant, is in a serious condition as the result of an assault by a man named Parritt on Sunday. Parritt went into the restaurant for a meal and immediately attacked Mrs. Tichy. He threw her to the floor in the struggle that ensued, and she was beaten almost beyond recognition. He was arrested.

Fargo—Grieving over the death of his son, Gilbert Fish of Dundas, Minn., father of E. W. Fish, a druggist of Fargo, who shot himself while at a hotel in Minneapolis following his arrest here on a charge of blind-pigging, died Sunday evening of a broken heart.

A farmer of the name of Tosten Holm, residing in Tarke township, Clay county, Minnesota, was found dead Sunday. His body was lying in a snowdrift about forty rods from his farm, and it was at first believed that he was frozen to death. Later reports, however, are that he was shot.

Grand Forks.—Ole Jenson, living seventeen miles north of Ross, probably was fatally frozen while going to his home from a neighbor's. On his way home a blizzard came up and Jenson, becoming bewildered, wandered about on the prairie for some hours. Finally he found a straw stack into which he managed to burrow and there spent the rest of the night, managing to reach the home of a settler in the morning. His feet and hands were terribly frozen, and he is in a critical condition.

Owing to the severe storms that have prevailed throughout the Northwest during the past month, and which completely tied up all of the railroads, it has been thought best by the officers of the Hardware, Implement, Furniture and Undertakers' associations, which were to hold their annual meetings in Minot, Feb. 4 to 9, to postpone their meetings until railroad traffic is in a smoother running condition.

SOUTH DAKOTA.

Deadwood.—As a result of several petty robberies John Mally, aged 13, believed to be an escaped inmate of the state reform school at Plankinton, is being held at the city jail while the facts and his description have been sent to the authorities at the school. A younger boy, a resident of this city, was also arrested with him, but was released.

Ethan.—While attempting to break a colt to the saddle, the nineteen-year-old son of Jacob Gieron, a farmer living south of here, was thrown heavily to the ground. He struck upon his head and received such injuries that he died a short time afterwards.

Lake Andes.—A rabid dog bit two sons of Charles Kimball, a farmer, while they were on their way to school. Both were badly lacerated about the face.

FISHERMEN ADRIFT.

Riga, Jan. 29.—Fourteen fishermen are adrift on a ice floe in the Gulf of Riga. The men were fishing when the ice broke and they suddenly found themselves being blown out to sea by a strong wind. Steamers are now searching for the fishermen.

A. B. SIEWERT & CO.
Lonsdale Building.

Men's Fine Underwear
TO CLOSE
SHIRTS AND DRAWERS, $1.50, $2.00, $2.50 and $3.00 values, per garment **75c**

Nearly all weights, kinds and sizes but no suits to match. A splendid opportunity to fill in with needed shirts or drawers.

304 WEST SUPERIOR STREET.

Health—Economy
Calumet Baking Powder
Best by Test

KIDNEY TROUBLE

Suffered Two Years—Relieved In Three Months.

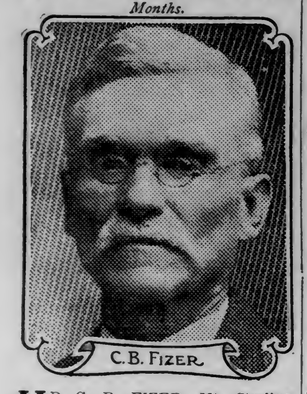

MR. C. B. FIZER, Mt. Sterling, Ky., writes:

"I have suffered with kidney and bladder trouble for ten years past.

"Last March I commenced using Peruna and continued for three months. I have not used it since, nor have I felt a pain.

"I believe that I am well and I therefore give my highest commendation to the curative qualities of Peruna."

Pe-ru-na For Kidney Trouble.

Mrs. George H. Simser, Grant, Ontario Can., writes:

"I had not been well for about four years. **I had kidney trouble, and, in fact, felt badly nearly all the time.**

"This summer I got so very bad I thought I would try Peruna, so I wrote to you and began at once to take Peruna and Manalin.

"I took only two bottles of Peruna and one of Manalin, and now I feel better than I have for some time.

"I feel that Peruna and Manalin cured me and made a different woman of me altogether. I bless the day I picked up the little book and read of your Peruna."

It is the business of the kidneys to remove from the blood all poisonous materials. They must be active all the time, else the system suffers. There are times when they need a little assistance.

Peruna is exactly this sort of a remedy. It has saved many people from disaster by rendering the kidneys service at a time when they were not able to bear their own burdens.

Ask Your Druggist for Free Peruna Almanac for 1907.

GOLD CERTIFICATES

In Smaller Denominations May be Issued by Treasury Department.

Washington, an. 29.—The senate committee on finance today heard United States Treasurer Charles H. Treat in favor of the house bill to provide for the issuance of gold certificates in denominations of $5 and $10. The law at present does not permit the issuance of gold certificates of a denomination less than $20. It is proposed to diminish the number of certificates of the high denominations and further to recall a portion of the silver certificates of the denominations of $5 and $10 and in place of the latter, increase the number of $1 and $2 bills. The house measure is not wholly acceptable to the treasury department and it is in regard to the technical changes in the operation of the law that Mr. Treat was heard. Another hearing will be held next week.

ORDER WILL PARALYZE LAND OFFICE BUSINESS

All Final Proofs Are Held Up by the President.

Agents Must Personally Examine Every Claim in Future.

President Roosevelt has just handed down a sweeping order in regard to the issuing of final certificates and patents or other evidence of title to public lands, which if it remains in force, will practically put a stop to the issuing of any final certificates from the local land offices throughout the country for an indefinite time.

A copy of the order, which is dated at Washington, Jan. 25, has been received at the Duluth land office by Register Engel, and is accompanied by a circular from G. F. Pollock, assistant commissioner at Washington, instructing the local officials to carry out the rulings of the order in every particular.

The order, which is made in lieu of the one given out by the president on Dec. 13, directs that no final certificates, patents or other evidence of title shall be issued under the public land laws until an actual examination has been made on the ground by an authorized officer of the government, with the exception of a few cases.

While the new order is aimed at the frauds, which have been discovered in some of the land districts of the country, and as that of the December order, it goes further and deeper and makes it practically impossible for a title to land to be obtained unless the claimant is acting in good faith. The first order stated that no patents should be issued unless there had been an examination by the government's special agent. But as the patents are issued from the office of the secretary of the interior at Washington, and the final certificates issued by the local land offices are taken as sure proof of the honesty and good faith of the applicant by the Washington authorities, the first order did not accomplish the wish of the president.

Heretofore, at the time the notice of the hearing for final proof is published, the land officials have sent notice of the hearing to the government's special land agent, and he has been supposed to make an examination of the land and see if the applicant is acting in good faith. At the hearing he has been supposed to turn in his testimony to be compared with that of the applicant. But as there are only three men in Duluth authorized to do this work and nearly 700 cases to attend to each month, very few of the claims have been actually visited.

Therefore, at the time of the hearing, the special land agent merely sends in his statement to the register that he has not visited the claim and knows nothing about it. The land officials then proceed on their own judgment without the testimony of the special agent. According to the order of President Roosevelt this can no longer be done and no final certificates can be issued unless the government's special agent has made a personal examination. The president's order in full is as follows:

The Secretary of the Interior: Sir: To prevent the fraud now practiced in the acquisition of public lands of the United States, I have to direct that hereafter no final certificate, patent, or other evidence of title shall be issued under the public land laws until an actual examination has been made on the ground by an authorized officer of the government; but the following shall be excepted from the force of this order:

"(1) All claims which have heretofore been examined on the ground by an authorized officer of the government whose report is found satisfactory.

"(2) All claims where heretofore an officer of the government other than officers authorized to take final proof, shall have been present at the taking of final proof to cross-examine claimant and witnesses, if such proof is found satisfactory.

"(3) All claims where claimants compliance with law has been established by contest or other regular adverse proceedings.

"(4) Entries which may have been confirmed by virtue of any act of congress.

"(5) Selections and entries in which no residence or improvement is required by law, when the lands embraced therein are strictly speaking in agricultural districts, or when their character has been fixed by investigation and classification made in accordance with law.

"(6) Cases of reissuance of patents because of some clerical error occurring in the patent heretofore issued.

"(7) All Indian allotments which have been regularly approved in accordance with instructions of the secretary of the interior.

"You will issue all necessary instructions to carry this order into effect.

"This order is in lieu of my order of Dec. 13, 1906.

"THEODORE ROOSEVELT."

"The honest man need have no fear that he will not secure a patent to his land eventually," said Register Engel today. "It will only delay matters for months and perhaps years unless the present force of special government agents is greatly increased. We will proceed in each case as far as we can, but when we come to issue the final certificates we will have to wait for the testimony of the special land agent, after he or one of his authorized deputies has made a personal examination of the claim in question."

No information has been received from the Washington authorities regarding an increase in the force of special agents and unless this is done there will be practically no more final certificates or patents issued from the local land office or any of the others in the United States. At the office of Special Agent Coulter no orders have been received concerning the order of President Roosevelt.

OPENS SAFE WITH HAIRPIN.

Youth Amazes Detectives by Showing His Criminal Cunning.

New York, Jan. 29.—Herman Holsapel, 16 years old, and a confessed safe robber, is in jail in Atlantic City, N. J. He was taken into custody on a charge of larceny, and after being locked up stated he had robbed the safe in the office of William McLaughlin, a real estate operator, on three different occasions, taking from it about $350.

Detectives who were called in said that the safe had been opened by an expert craftsman. There was not a scratch on the outside to indicate that it had been opened. The youthful prisoner told the detectives that he had opened the safe with a piece of wire and, when they hesitated to accept his statement, he gave them an exhibition of safe robbery by accompanying them to the real estate man's office, where, with an ordinary hairpin, he quickly opened the big burglar-proof safe while the sleuths stood aghast.

BACK FROM CONVENTION

Simon Clark Elected Vice President of Retail Grocers.

Duluth May Land the Big Gathering in 1909.

At the annual meeting of the National Retail Grocers' Association of the United States, held last week at Dallas, Tex., Simon Clark of Duluth was elected vice president of the organization. This is the first time that a Duluth man has been honored with a position on the executive staff of the organization, and is indicative of the probable success of the project now under way to get the big food dispensers meeting for Duluth in 1909.

The meeting will be held in Boston next January, but Mr. Clark says that the grocers showed a favorable attitude toward coming to Duluth for the next meeting.

Several important legislative measures were talked of, among them the inspection of weights and measures by government officials, to insure full measure being given on all scales. The grocers think that this is just as important a measure for the benefit and protection of the public as the pure food laws, and they will push bills to this effect with the greatest energy.

SIMON CLARK.
Elected Vice President of National Retail Grocers' Association.

They also expressed a desire that putting up goods in short weight packages, as many wholesalers do at present, be made a criminal offense and designed as a protection both to the grocer and consumer, as the consumer always comes back at the grocer in case of a short weight package, for which, in most cases, the retailer is not to blame.

The establishment of a national credit bureau so that families moving about from different parts of the country may be traced by this bureau, and their standing determined by the retailers in their new home town was also discussed.

George H. Schellenburg, president of the local association, was also present at the big meeting. There were more than 1,400 grocers at the big banquet.

WILL ASK FOR AN APPROPRIATION

Naval Militia Will Request Legislature for Reimbursement.

Members of the Minnesota Naval militia, who advanced the funds necessary to bring the naval training ship Gopher from the navy yards to Duluth, will present a bill to the state legislature in the near future, asking for an appropriation of $8,500 to reimburse them for the expense.

After the organization of the naval militia, the legislature made provision for an annual appropriation of $8,500 to defray expenses, but the first payment was not made until a year after the bill was passed. When the boat was brought to Duluth, the state appropriation was not available, and the new boat house which was built, practically used up the first money received from the state. The organization has bought its own uniforms, and the members do not expect to recompense, although the state, it is said, should have borne that expense as the other states are doing that have naval militia.

Among those who donated toward the expense of bringing the Gopher to Duluth were: Guy A. Eaton, commander; George Scully, lieutenant commander; B. F. Howard, navigator; N. F. Hugo, S. S. Williamson, lieutenant; Fred Engels, paymaster; James A. Wharton, lieutenant; Dr. Patton, surgeon, and C. E. Melby, lieutenant.

OPPOSES A RESERVOIR.

Warren Potter Objects to Proposed Reservoir at Gull Lake.

Washington, Jan. 29.—Capt. Warren Potter of Aitkin, Minn., claims that he has convinced the engineers of the war department that the proposed Gull Lake reservoir for the purpose of relieving Northern Minnesota from high water in the spring is not only unwise but impossible.

"If the engineers can make water run up hill," said Capt. Potter, "they can establish their project, but it will cost three times as much as the little cut off that we are asking, which simply aids nature in carrying surplus water down stream."

Mr. Potter will remain right here to fight the proposition as embodied in the house river and harbor bill, which authorizes a survey for reservoirs.

Senator Clapp, chairman of the committee on Indian affairs, has completed his first draft of the Indian bill. A leading feature is that all restrictions on lands allotted to Indians in Indian territory shall be removed after July 1.

The petition of the White Oak Point band in Minnesota for additional allotments, while offering many strong arguments, in their favor, will go over, subject to points of order upon the bill.

There will be no provisions allowing the White Earth halfbreeds to sell timber from their additional allotments, which are still unconfirmed.

There will be a lively debate on this when it comes upon the floor of the senate, relative to the authority of the secretary of the interior to dispose of large tracts of Indian lands for forest reserve purpose.

LIST OF DEAD IS NOT KNOWN

Spring Alone Will Tell of Suffering in Dakota.

"The situation in North Dakota has not been exaggerated a bit and it would not surprise me in the least if, when spring comes, it is found that many farmers have been actually frozen to death during the winter," said Frank X. Gravel, the well known traveling man, who is in Duluth. Mr. Gravel has just come in from North Dakota, where he made some towns on the Northern Pacific.

"I have been on the road for the past twenty-five years and most of it has been spent in this Northwestern territory and I have never seen the snow as deep as it is this year," continued Mr. Gravel.

"In some places in the state, there are drifts 75 to 100 feet high. People here have no idea of the depth of the snow. Most of the roads have had to abandon traffic on their branch lines for weeks at a time. Half of the suffering caused this winter will never be known until spring."

REFUSED TO BE SEPARATED

Mother Does Not Want Children Taken to Home.

One of the most pitiable cases which has been brought to the notice of the humane officials for some time is that of the Rogers family, a widowed mother and four children, who are living in a poor, tar papered shack at Seventeenth avenue east and Railroad street.

The cold weather has caused a good deal of suffering on the part of the family, and an attempt was made yesterday to take the children to the children's home to be cared for, so that the mother, relieved of the burden of feeding four hungry little ones, might have an easier time.

Mrs. Rogers, however, refused to be separated from her children, and a ton of coal and some provisions were sent out to the family today.

One of the most gratifying parts of the work of the humane society is the spirit of co-operation with the society shown by the drivers and teamsters throughout the city. Never before since the society has been in operation has so little trouble been experienced with teamsters who carelessly or cruelly left their horses unblanketed through the zero weather, and a few gentle reminders have been all that have been necessary to keep all the horses in the city properly protected.

Humane Agent Pattinson says he has made numerous trips up and down Superior and Michigan street, and has also included West Duluth in his journeys, and only found one or two animals standing without a blanket.

APPOINTMENT IS PENDING

Damage Suit Causes Inquiries of Duluth's Electrical Inspection.

The recent damage suit against the city of Ely, Minn., as the result of the electrocution of a man there from two wires becoming crossed, which cost the city $5,000 has caused many inquiries as to whether this city is suitably provided with an electrical inspector to determine whether or not wires are safely strung, well insulated, and placed in a manner which should reduce danger of electrocution or fires to a minimum.

The city has an inspector in connection with the fire department whose duty it is to see that wires are safely and properly insulated in the neighborhood of buildings and in places where faulty insulation might result in disastrous fires.

In addition to this, las tAugust the city council passed a resolution directing the board of public works, working in conjunction with the city engineer, to appoint a comptent electrical inspector to supervise for the city, the construction and hanging of lines throughout the city. The motion provided that this appointment be made when the three principal electrical companies in the city, the Duluth Telephone company, the Zenith Telephone company, and the Duluth-Edison Electric company, should each agree to pay a third of the expert's salary for the remainder of the year 1906. The Duluth Telephone company and the Duluth-Edison Electrica company agreed to do this but the Zenith company refused to do its share, so the appointmen was delayed.

The motion further directed that after Jan. 1, 1907, the expert's salary should be provided for out of the public works fund, but, as the motion stated that the appointment was to be made only when the electric companies had agreed to pay the 1906 salary, it is a matter of doubt as to whether a new motion will be necessary to secure the appointment or not.

THE SAVING WOMAN

Is her own benefactor. Save up all the money you can now—in the springtime of your life—and lay up a reserve fund for your advancing years. The first start in this important habit is to save on purchases of daily necessities—buy your groceries and meats from the Duluth Public Market, 30 East Superior Street, which undersells all others. Every dollar you spend, too, brings big interest in the form of dividend stamps, which are accepted as cash. Deliveries to all parts of the city.

It's healthful, wholesome. It's good for one as the other. The more you take the better you sleep and eat. Makes people happy. That's what Hollister's Rocky Mountain Tea does. 35 cents, Tea or Tablets. Ask your druggist.

GOVERNOR MATA KILLED.

While at the Head of His Troops Attacking Insurgents.

Willemstad, Jan. 29.—According to advices received here today from Caracas, Governor Mata, at the head of a body of armed troops, surprised a secret political meeting in the yard of Vice President Gomez at Caracas, Venezuela, during the night of Jan. 27, and in the fighting which followed, Governor Mata and several others were killed, and a large number, including the commander of the troops, wounded.

SHONTS RETURNS FROM HIS LECTURING TOUR.

Washington, Jan. 29.—Chairman Shonts of the Isthmian canal commission and W. Leon Pepperman, chief of the Washington office of the commission, returned here today after an absence of about ten days in the West, where Mr. Shonts delivered several addresses bearing on the construction of the canal. Mr. Shonts immediately upon his arrival went to the White House, where he had an appointment with the president.

BODY OF FIREMAN FOUND IN DEBRIS.

Buffalo, N. Y., Jan. 29.—The body of Stephen J. Meegan, pipeman of engine No. 8, one of the three firemen caught by falling walls in yesterday's fire, was found early today. The body, which had been frozen solidly into the debris, was badly crushed and battered.

LOAN AUTHORIZED.

Washington, Jan. 29.—The house today considered the bill authorizing a loan of $1,000,000 to the Jamestown exposition.

"Goods bought after the 25th of the month charged on succeeding month's bill payable March 1st."

Exhibit of Advance Spring Models!

The new things for spring are coming in. Crisp, fresh Waists and Costumes and jaunty, stylish Skirts for street and dress wear, each bringing messages of what may be expected for 1907. Not mere experiments, mind you, brought out to "feel" public sentiment as to their "taking" qualities, but accepted styles adapted from models now being worn in the centers of fashion in the Old World. Our time is yours if you care to get an insight into what the coming Spring Season has to offer.

Exhibit "A" A Princess Dress by "Drew"

Of batiste—the waist tuckt and laid on a lace yoke—Valenciennes insertion scrolled around the bodice and sleeves in bow-knot fashion—sleeves elbow length, finisht with rows of lace—making them very fluffy—girdle and collar of Val. insertion, joined with a bow-knot of lace here and there.

The skirt is very full and follows the lines of the figure, because of being pin tuckt and joined to the bodice—has an 18-inch flounce with five rows of Val. insertion set in—pleated at the bottom and an under-flounce of batiste, making a very soft and fluffy bottom to the skirt.

As an additional ornamentation, hand-embroidered rosebuds adorn the waist and sleeves, making the entire dress a true work of art.

Exhibit "B"—Exquisite Creations in Waists and Blouses in the New Materials for Spring 1907

Beautiful Waists of lace—yokes of hand-made lace.

Net Waists in the new Leyault color—the popular shade for spring.

Waists of cluny lace—trimmed with yokes of lace insertion—new three-quarter sleeve.

New Lingerie Waists in sheer lawns and mulls—dainty creations in entirely new designs.

Pretty tailored effects in Waists of linen or silk—suitable for traveling.

Exhibit "C"—The "Jane" Jumper Skirt

A new creation made of cloth or silk—to be worn with lace or net waist.

This is the newest spring creation and is exclusive with us—has straps and shoulder pieces prettily tuckt and gathered to support skirt, the skirt being made in a new half-circular pleated effect.

Special for Tomorrow

$15.00 New Voile Skirts—$9.75.

Full pleated, made of fine quality voile and finely tailored. These are brand new and come in all sizes.

Other models in voile at $12.50, $15.00, $17.50 and $19.50.

Silberstein & Bondy Company.

Money to Loan!

ON HAND ANY AMOUNT
NO DELAYS
LOWEST RATES OF INTEREST

Give us your application and let us show you how quick we can get it for you. — Largest and strongest Insurance Agency in the city.

CLARKE-HEPWORTH CO.,
416 West Superior St., Duluth.

MIES

"The Correct Clothes Maker."

¼ OFF SALE

on all Suitings, Overcoatings and Trousers. Full dress and Tuxedo clothes, black and blue Suitings and fancy Vestings included.

110-112-114 THIRD AVENUE W.
WOLVIN BLDG.

Eye, Ear, Nose and Throat.
EXAMINATION FREE
DR. BEST,
508-510 BURROWS BUILDING.

BLOEDEL & EBELING BLOEDEL & EBELING

CLOSING OUT SALE

Our Entire Stock of.... **HIGH GRADE FURNITURE** At Greater Reductions

A golden opportunity for all—bargains you can't afford to miss—Gray-Tallant Co. need the room and we must vacate our present quarters—we are simply forced to sacrifice our splendid stock—many of the lines previously advertised have already been snapped up! Here are additional and even more decisive price cuts—note them well and be sure to get your share of the plums!

50% OFF

$50.00 genuine Mahogany Mantle Folding Bed $25.00.
$100 Curley Birch Suit, 3-piece, at $50.00.
$52.00 Quarter Oak Suit, 3-piece, at $26.00.
$48.00 Oak Suit, 3-piece, at $24.00.
$11.00 Oak Wood Bed $5.50.
$10.00 Oak Wood Bed $5.00.
$7.00 Elm Wood Bed $3.50.
$6.00 polished Quarter-oak Rocker $3.00.
$6 polished Birch Mahogany Rocker $5.50.
$11 Curly Birch Upholstered Rocker $5.50.
$10 Curly Birch Upholstered Rocker $5.00.
$47.00 Mahogany 3-piece Suit, silk upholstered $23.00.
$4.50 Quarter-oak Table, 24x24 top $2.25.
$12 solid Mahogany Table, 22x30 top, $6.00.
$10 solid Mahogany Table, 24x24 top $5.00.

33⅓% OFF

$15.00 Reed Rocker for $10.00.
$12.00 Reed Rocker for $8.00.
$9.50 Reed Rocker for $6.34.
$14.50 Reed Arm Chair $9.77.
$10.00 Reed Arm Chair $6.77.
$25.00 8-foot Extension Table, 48x48 Quartered Oak $16.75.
$24.00 8-foot Extension Table, 45x45, Quartered Oak $16.00.
$16.00 8-foot Extension Table, 45x45, Quartered Oak $10.67.
$8.50 6-foot Extension Table, 42x42 top, Quartered Oak $5.67.
$11.00 Wardrobe, 2 drawers, 38 inches wide, $7.33.
$10.50 Wardrobe, 1 drawer, 38 inches wide, $7.00.
$21.00 6-foot Standing Desk, oak, $14.00.

25% DISCOUNT

25 per cent off on all Buffets.
25 per cent off on all Dressers in all wood.
25 per cent off on all Chiffoniers in all wood.
25 per cent off on all genuine Mahogany Cenetr Tables.
25 per cent off on all Leather Couches.
25 per cent off on all Leather Upholstered Chairs.
25 per cent off on Divans and Davenports.
25 per cent off on all Brass Beds.
25 per cent off on all Springs.
25 per cent off on all Felt Mattresses.

Let us figure on your furnishings and you will be happy, for we'll save you big money.

BLOEDEL & EBELING
CASH FURNITURE DEALERS
Upstairs Over Gray-Tallant Co., 117-19 W. Sup. St.

No goods taken back for defaulted payments here—we do a cash business—everything here is new.

THAT rheumatism is not wholly due to the damp air and cold winds. There's something wrong with your constitution.

Scott's Emulsion of cod liver oil and hypophosphites contains the flesh-building, blood-enriching elements required to set your constitution right.

Needn't worry then about damp air.

ALL DRUGGISTS: 50c. AND $1.00.

FOUGHT WITH CATS IN A CAR

Cornered by Catamounts, Man Saves His Life With Knife.

Altoona, Pa., Jan. 29.—With only a pocket knife to defend himself, J. H. Harbaugh of this city, a freight brakeman on the Cresson & Clearfield railroad, has fought a desperate battle with two catamounts. Harbaugh's train had stopped at a coal mine, near Bakerton, Cambria county, to pick up an empty car. He boarded the car to loosen the brake, when a low wail, like that of an infant, directed his attention to a corner of the car, where four tiny balls of fire blazed at him.

Fearing an attack, he drew his knife, and had not long to wait. Slowly the balls of fire moved toward him and something shot through the air and landed on his breast. Instantly he plunged the knife into its neck. A scream brought the other animal to the aid of its mate. While Harbaugh was sinking the knife again into the animal in front, the mate sprang on his back. Hurling the first aside he met the second attack, and so vigorously did he use the knife that the catamount sprang away in the darkness, crying in pain. Harbaugh was severely lacerated about the face, neck and hands, and his clothes were torn to ribbons.

FROM THE ANTILLES.

Chamberlain's Cough Remedy Benefits a City Councilman at Kingston, Jamaica.

Mr. W. O'Reilly Fogarty, who is a member of the City Council at Kingston, Jamaica, West Indies, writes as follows: ""One bottle of Chamberlain's Cough Remedy had good effct on a cough that was giving me trouble, and I think I should have been more quickly relieved if I had continued the remedy. That it was beneficial and quick in relieving me there is no doubt, and it is my intention to obtain another bottle." For sale by all druggists.

OPPOSED TO SHIP SUBSIDY

Minority Report Attacks Railroad Magnates and Protection Policy.

Washington, Jan. 29.—J. J. Hill, E. H. Harriman and the Republican policy of protection are assailed in the minority adverse report on the Littaur compromise ship subsidy bill, which was filed in the house yesterday by Representative Spight of Mississippi and bears his signature, as well as that of three other Democratic members of the house committee on merchant marine and fisheries, Messrs. Goulden, Sherley and Patterson.

After reviewing the proposed subsidies to South American and Oriental lines, the report says:

"It is not pretended that the proposed appropriations are intended merely to compensate for services rendered, but admittedly the larger part is pure gratuity. Its organization is fundamental and no amount of sophistry or volume of specious argument can obscure it. Were it limited simply to payments for new mail routes it might be acceptable for that purpose, though not as a real aid to merchant marine."

The report discusses the two proposed lines which are to be subsidized between the Pacific coast and the Orient, saying:

"But when it is recalled that at Seattle, north of Cape Mendocino is the existing steamship line owned by J. J. Hill, and south of it, at San Francisco, is the Harriman line, the Pacific Mail, we may begin to suspect that there is a 'nigger in the woodpile.' Who are J. J. Hill and E. H. Harriman? The former is the great railway magnate of Northern Securities notoriety, who tried to merge vast interests in spite of the law and was only prevented by proceedings in court. Harriman is another leader of corporate wealth who controls more railway trackage than any other man in the world. Is it hard to guess who under this bill would pocket $1,400,000 of the people's money?"

It is then stated by the report that the proposed line from the Pacific coast to Chile would be a mere extension of the Harriman line to Panama, and the general principle of government subsidy is attacked. The report declares that governmental aid of this sort can never result in a great merchant marine, and urges the repeal of legislation which hinders shipbuilding in this country.

McCORMICK SENTENCED.

Winona, Minn., Jan. 29.—Judge Snow today sentenced George McCormick to two and one-half years in the penitentiary for indecent assault on Rosalia Hanson.

CANNOT MEET THE DEMAND

Copper Men Deny That Copper is Withheld From Market.

New York, Jan. 29.—Representatives of some of the large copper producing companies having offices in the city declared yesterday that there was no truth in the allegation made to Attorney General Bonaparte by the Northwestern Metal Dealers association to the effect that copper is being withheld from the market by a combination of the producers. They denied that there was any such combination and declared that the situation is a natural one and due to the enormous increase in the demand for copper and the inability to meet the demand.

Some of the copper men said taey experience great difficulty in keeping enough copper on hand to meet possible emergencies such as blockades on the railroads or the going astray of the cars. One said that every pound of copper his mine could produce was sold for months ahead and that he doubted that a carload of copper could be obtained today for immediate delivery. Other producers said that they had considerable copper in process of refinement, but this occupied several months and as soon as refined it was shipped to customers who had long been awaiting it.

LAST OF LYMAN BEECHER'S CHILDREN PASSES AWAY.

Hartford, Conn., Jan. 29.—The death of Mrs. Isabella Beecher Hooker removes the last of the eleven famous children of the Rev. Lyman Beecher, of whom Harriet Beecher Stowe and the Rev. Henry Ward Beecher were the most renowned.

Mrs. Hooker would have been 86 years old on Feb. 22, having been born on Feb. 22, 1822, in Litchfield, Conn. She suffered a stroke of apoplexy on Jan. 13, but seemed to gain strength after a day or two, though at no time was her recovery looked for.

Mrs. Hooker was the youngest of the eleven children, and was best known for her championship of woman's rights, in which work she was aided by her husband. Through their efforts a bill giving property rights to women apart from their husband's was introduced in the Connecticut general assembly in 1870. It was defeated, but was introduced at each succeeding session until passed and signed by Governor Hubbard in 1877.

Mrs. Hooker is survived by two children—Dr. Edward Beecher Hooker of this city and Mrs. Alice Hooker Day of New York, the widow of John C. Day of that city.

WISCONSIN'S NEW CAPITOL.

Bids for Exterior Material Called for by Commission.

Madison, Wis., Jan. 29.—The Wisconsin capitol commission has decided to advertise for bids for supplying marble, granite or stone for the exterior material for the new $5,000,000 state house, and to open the bids on Feb. 26. The particular material to be used will not be decided on until the cost of the different kinds suggested has been ascertained and the members of the legislature have been consulted. Senator Wright of Merrill has introduced a bill requiring Wisconsin granite to be used.

ORDER HAS BEEN ISSUED

To Koochiching Commissioners to Show Their Authority for Acting.

Grand Rapids, Minn., Jan. 29.—An order has been issued by Judge McClennahan asking the commissioners of Koochiching county to come before him at Brainerd and to show by what authority they are holding their office and maintaining a county government and "to abide by the results" of the hearing.

The petition is made by F. E. Reusswig, director of school district number one. The members of the school board have had their doubts as to the legality of the proceedings creating Koochiching county, and as the district has much at stake, having now some thirty schools open in the territory involved, and being constantly asked to open and organize new schools, so that much confusion and uncertainty was occasioned, besides being in other ways interested, it was decided to test the legality of the status of Koochiching county.

CALL FOR BANK STATEMENT.

Washington Jan. 29.—The comptroller of the currency today issued a call for a statement of the condition of all national banks at the close of business on Jan. 26.

Madam, can you make light, crisp, palatable hot biscuits and muffins? Use Hunt's Perfect Baking Powder and make them still better.

F. H. LOUNSBERRY & CO.,
PRINTERS
Successors to Peachey & Lounsberry
Both Telephones
Basement Providence Building. Fourth Avenue West and Superior Street.

STENOGRAPHERS
GOOD SUPPLIES—GOOD WORK
Sit up and take notice. We carry the best line of Underwood and Remington supplies in the city.
CHAMBERLAIN-TAYLOR CO.
323 WEST SUPERIOR STREET.

WEST END

LODGE MAY BUY CHURCH

Modern Woodmen Considering Purchase of Norwegian-Danish.

Will Remodel Building Into First Class Home for Lodge.

The church building at First street and Twenty-first avenue west, occupied at present by the First Norwegian-Danish M. E. congregation, may be turned into a lodge hall. When the Methodists vacate it to move into their new church, the old building may be turned over to Duluth Camp No. 2341, Modern Woodmen of America.

Members of the lodge are seriously considering the purchase of the church property and they will take final action in the matter at their next meeting.

If the Woodmen do purchase the property, they will make of it one of the finest lodge homes in the Northwest. The main auditorium will be altered, of course, and that part of the building now used by the Sunday school and for church parlors, will be refitted into club rooms for members of the lodge.

It is said that a large number of the Woodmen are in favor of buying the property and it is said that if the Methodists are willing to let it go at a reasonable price the lodge will purchase.

The Norwegian-Danish M. E. congregation, of which Rev. H. K. Madson is pastor, is building a handsome church at the corner of Twenty-fourth avenue west and Second street. It will be built of brick and stone and will cost something like $18,000.

A parsonage costing about $5,000 will be built on lots adjoining the church. It is estimated that the church and parsonage will be ready for occupancy early next fall.

MID-WINTER FESTIVAL.

Swedish Christian Sick Benefit Society Will Celebrate.

The annual midwinter festival of the Swedish Christian Sick Benefit society will be held Friday evening at Sloan's hall, Twentieth avenue west and Superior street. The committees in charge of this affair have had the arrangements under way for some time, and it is expected to be the most elaborate function of the kind the society has ever held. A large attendance is expected.

Friday is also the society's regular meeting night and a short business session will be held before the festival program begins. Routine business will be transacted and a number of applications for membership will be acted upon.

The opening address will be given by A. Thoren, president of the society. Talks will be given during the evening by Rev. J. A. Anderson, pastor of the First Swedish M. E. church, and Andrew Nilson.

After the program, a social session will be held and refreshments will be served.

This is the second annual mid-winter festival. The one held last year was much enjoyed by the members of the society, their families and friends.

PETERSON FUNERAL.

Christian Sick Benefit Society in Charge of Last Rites.

The funeral of August Peterson, who died from typhoid fever a week ago yesterday, was held Sunday afternoon at Bethany Lutheran church, under the auspices of the Swedish Christian Sick Benefit society, of which Mr. Peterson was a prominent member.

Although the weather was bitter cold, a large number of the members of the society turned out. They met at Forward's undertaking rooms and escorted the remains to the church, where services were conducted by the pastor, Rev. Carl G. Olson.

The members of the society also formed an escort for the remains from the church to Ninth street and Piedmont avenue, where the ranks opened and the funeral procession passed through, proceeding to the Lutheran cemetery at Hermantown.

West End Shortrails.

Joint revival services of the First Swedish M. E. church and the First Norwegian-Danish M. E. congregations will be held this evening at the First Swedish church. Services will be held at the Swedish church tomorrow evening as well and Thursday and Friday evenings, at the Norwegian-Danish church. The services are being conducted by the pastor, Rev. J. A. Anderson, and Rev. H. K. Madson of the Norwegian church.

Mrs. Laura M. Johnson fell at her home near Pike Lake Sunday and sustained a fractured arm. She was brought to the home of her son, at 2404 West Second street.

"For weak lungs or lingering cough nothing equals the Norwegian Cod Liver oil sold at the Lion Drug store."

Miss Bettina Clausen is ill at St. Luke's hospital with typhoid fever.

R. M. Stitt and J. J. McDonald have gone to West Baden, Ind., to spend a few weeks.

The Young Ladies' guild and the Altar guild of St. Luke's Episcopal church will hold a social gathering Friday evening in the vestry rooms of the church. Refreshments will be served.

Miss Victoria Dahlin of Minneapolis is in the West end, the guest of Mr. and Mrs. Victor Juten of 2013 West Superior street.

Plans are under way for a merger of the three ski clubs in the West end, the West End Ski club, the Hill Tops and the Mork Athletic club.

Miss Mina Nelson of 1828 West Third street, has gone to Chicago, where she will spend several weeks, visiting relatives.

The funeral of Mrs. Helen Juten, who died Friday, was held yesterday afternoon at the residence of her son, Alfred L. Juten. The interment took place at Park Hill cemetery.

Alfred Peterson of Coleraine is visiting in the West end.

Your prescriptions will be properly filled at the Lion Drug store.

WANTS KISSING STOPPED.

Health Officer Says Diseases Are Being Spread by It.

New Haven, Conn., Jan. 29.—Health Officer Wright has warned the public to stop kissing, at least temporarily.

According to the health officer, grip, diphtheria, pneumonia and other diseases now prevalent here may be widely spread through kissing, and it is for the best health of the city to stop the practice entirely.

According to Health Officer Wright, an order from the board of health forbidding kissing is the right step to take to protect the public health.

King of All Cough Medicines

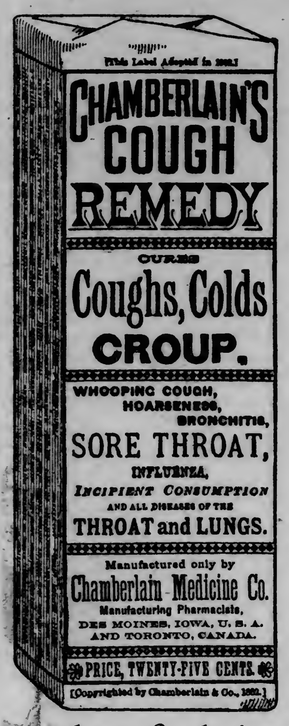

Mr. E. G. Case, a mail carrier of Canton Center, Conn., who has been in the U. S. service for about sixteen years, says: "We have tried many cough medicines for croup, but

Chamberlain's Cough Remedy

is king of all and one to be relied upon every time. We also find it is the best remedy for coughs and colds, giving certain results and leaving no bad after effects. We are never without it in the house

SCOTCHMEN AT BANQUET

Commemorate the Birthday Anniversary of Robert Burns.

"Auld Scotia" Honored by Guests in Song and Story.

Clansmen of old Scotland, transplanted in the new land of America, feasted at the Spalding last evening and sang the praises of Robert Burns.

As one of the speakers observed, "Bobbie" Burns is not only loved by the Scotch, but he is the world's poet and is loved by practically all people in the world. Many of those present were not Scotch and could claim no Scotch ancestors, but they all showed their love for Scotland and the great poet, who was born there 148 years ago. To the Scotch themselves, the affair was a chance that comes to them once a year to renew the ties that bind them to their native land, and to meet their neighbors and clansmen now of the new world.

A sprig of heather and a handsome program, with a picture of Burns, were at each plate when the feasting began at about 8:30. The only other decoration was the life-sized portrait of the Scottish bard hung at one end of the hall.

The invocation was delivered by Rev. A. W. Ryan of St. Paul's Episcopal church and was followed by the chairman's address of welcome, delivered by John G. Ross. He stated that the purpose of the meeting was to honor the memory of the Scottish bard, who was humble by birth, but who became the greatest of his race. A telegram from J. Adam Bede at Washington was read by Chairman Ross, as follows: "Long live the memory of Burns, whose hand swept the heartstrings of all the world."

In his brief toast, "The City of Duluth," Mayor M. B. Cullum paid a high tribute to the Scotch who made their homes in this city, its progress being due largely to their courageous efforts and persistence. He congratulated the city upon being the home of such a clan as Clan Stewart, being the center of the curling interests of the Northwest.

During his address, the mayor took the opportunity for a little fun at the expense of the reformists. "It has been said of Burns that one of his greatest wishes was that he might see himself as others saw him," said the mayor. "Now I think that if he was mayor of Duluth at this time and in my shoes, he would no longer care to see himself as pictured by those around him."

Rev. John A. Powell of the Endion Methodist church, with a toast to the great poet, told of the qualities of Robert Burns which had so endeared him to his people and to the world. By some authors Burns has been placed beside Shakespeare. "Burns' poetry came from him spontaneously," said Mr. Powell, "and he sang because he could not help it. As long as the English language endures in the world, Burns' poetry will be read and wept and laughed over. Humor, sentiment, and sympathy were the attributes which made Burns a great poet combined with all his manly attributes.

"Burns contributed his share in the great social uplift of a century ago and his poem 'A Man's a Man for a' That,' was a moving power and was an echo in Scotland of the American Declaration of Independence."

"Our Native Land and Adopted Country" was the subject of the toast by Rev. Alexander Milne of the Plymouth Congregational church, and he said that, although Scotland is not more than one-third the size of Minnesota, it has had a great influence on mankind and is loved by people the world over, showing that greatness and bigness are not always found together.

"Scotchmen and Scotch women have long been praised for their courage and bravery which have been tested on many of the world's greatest battlefields. The world has produced no finer bodies of troops than those of Scotland and history is full of their brave deeds. Although no true Scotchman will ever cease to love his native land, America also claims his allegiance now that he has been transplanted, and we are all glad that we live in the new land."

The final toast "To the Lassies" was responded to by Hugh J. McClearn in a clever and happy manner. Mr. McClearn stated that he had attempted to shirk his duty when asked to deliver a toast on such a delicate subject but when the committee would not release him, he went about trying to find some light on the subject.

"I consulted the old and new philosophers, who gave long treatesses about women but said little. Then I concluded that they knew no more about the subject than myself and so I had to come and make the best of things and started in to prepare the toast like the man in the dark."

The manner in which Mr. McClearn's remarks were received by the "Lasses" in the hall spoke well for his efforts.

Interspersed between the different toasts were a number of entrancing Scotch songs and recitations by Duluth talent assisted by Miss Hazel Harris from Superior. J. C. Myron, Philip Gordon Brown, Miss Josephine Northmore, and Miss Hazel Harris all sang delightful Scotch songs and were repeatedly encored. Miss Mae Wylie gave two pleasing recitations.

After the last notes of "Auld Lang Syne," sung by the whole company, were concluded, the hall was cleared and dancing was enjoyed by old and young until an early hour. It was estimated that there were about 400 who sat down to the banquet board.

ANOTHER PLEA FOR CANTEEN

Archbishop Messmer is Strongly in Favor of Its Re-establishment.

Milwaukee, Wis., Jan. 29.—"While I am not taking any active part this year in working for legislation of any kind, I should be glad to have it understood that I am absolutely in favor of the re-establishment of the canteen in the various military posts and national soldiers' homes," said Archbishop S. G. Messmer today. "I had intended to bring the subject up at the recent meeting of the executive board of the Catholic federation and ask for its strong enforcement, hoping that it would be of influence at Washington when congress takes up the question this year. I am positive that the board would have taken the desired action, but in the rush of other important business which came before it, I overlooked bringing the question up, and this has been a source of great regret to me.

"I am firmly convinced that the canteen is a strong temperance factor, and I am sure now as I was when those good women—who meant well enough, God bless them, but who do not know all there is to know—got the law legislating the canteen out of existence, that it was a mistake Surely it is better for the soldier to get a moderate amount of drink in a canteen on their own grounds under proper supervision and restriction than for him to get it outside where there is neither supervision nor restriction. It is equally sure that the word of governors and others in authority at the posts and homes, whose experience has convinced them that the canteen really promotes temperance, ought to be taken above that of outsiders and theorists.

"The law abolishing the canteen has proved a harmful measure, however honest its intent may have been. To make it other than the friend of drunkenness, there must also be another law absolutely forbidding the United States soldier to touch a drop of intoxicating liquor."

STATE LAW WANTED

Requiring Druggists to Report All Sales of Anti-Toxin.

St. Paul, Jan. 29.—A bill requiring drugists to report all sales of anti-toxin to local boards of health will be introduced in the present session of the legislature, making the same regulation apply to the whole state as now is applied by ordinance to St. Paul, Minneapolis and Duluth and a number of other cities. The bill will be formulated and introduced at the request of the health and sanitation committee of the Minnesota Municipal and Commtrcial league.

This resolution is intended to be a great aid in checking the spread of diphtheria. Dr. D. D. Murray of Duluth, chairman of the committee, says that only through this regulation can a number of the cases come to the notice of the board of health and although it is now in force in Duluth, where he is health commissioner, he would like to see it a state law. Without this law, many physicians, when attending suspected cases of diphtheria where antitoxin is administered, yield to the wishes of the family and do not report the case, easing their conscience by convincing themselves that they may be mistaken in the diagnosis. The result, says Dr. Murray, is that the case is not quarantined and soon new cases are discovered in the vicinity.

MOSES HULL DEAD.

Leading Light of Spiritualism Was Stricken With Paralysis.

Whitewater, Wis., Jan. 29.—In the death of Moses Hull, founder of the Pratt institution of Spiritualism at this place, which occurred at San Jose, Cal., an interesting character has disappeared.

Born in Waldo, Delaware county, Ohio, Mr. Hull at the age of 17 was a Methodist exhorter. He finally became a Spiritualist and claimed to have received a positive proof of the truths of that cult from across the border line. For forty years he labored as a spiritualist, contributing more than thirty large volumes to the literature of the sect.

The crowning work of his life was the establishment, in connection with Morris Pratt, of the institution at this place. At the time of his death Mr. Hull was making a lecture tour of the Pacific coast in the interest of the institution. He was stricken with paralysis.

RAPIDS TO BE IMPROVED.

International Falls Looks for More Development in the Spring.

International Falls, Minn., Jan. 29.—The dvelopment of the Long Sault rapids, which has been a matter of general discussion since Thomas Shevlin announced intention to build the Minnesota & International road from Ripple to Beaudette, has commenced to assume an air of distinct probability.

The reported purchase of the Sault rapids river frontage has been confirmed and deals are now under way for the purchase of the river front along the Manitou rapids. These facts, followed by the announcement from Washington that Congressman J. Adam Bede had introduced a bill granting to the Western Power company the right to develop a water power in Rainy river, would seem to indicate that definite steps can be looked for early in the spring.

MRS. RINGLING DEAD.

Baraboo, Wis., Jan. 29.—Mrs. August Ringling, mother of the Ringling brothers, was stricken with paralysis while entertaining friends at supper Sunday night and expired soon after. She was 74 years old and the mother of eight children, all of whom are living.

Hunyadi János
The Best Natural Laxative Water for biliousness, torpid liver, sluggish bowels, indigestion, stomach troubles. Safe, sure and prompt. Half a glass before breakfast for
CONSTIPATION

SERVICE IS WRETCHED

Hardships of Trip to Superior Are Almost Unbearable.

No Provisions Being Made for Convenience of Public.

People who live in Duluth or Superior and whose work necessitates their traveling back and forth between the two cities every morning and evening, are complaining bitterly of the present street car service between the two places and making a strong plea that the railroad companies put on a short line train during the rush hours each morning and evening.

The ferry boat that did service across the bay at the interstate bridge was frozen in several days ago. For a time after the boat stopped running, the passengers on the street cars had to walk across the ice between the car lines on Rice's Point and Connor's Point until the street car company could get in service a large covered sleigh which is now being used to transfer passengers.

Complaint is made that the team ferry does not run on any schedule, but that it leaves either side as soon as it gets a load. If a car discharges passengers on the Superior side right after the team has started for Duluth the people either have to walk across the ice or remain cooped up in a small waiting room with a small stove which does not give out enough heat for those standing closest to it to appreciate.

If the passengers from Superior reach the Duluth side in time to just miss a car uptown, they have to stand out in the cold alongside the Alger-Smith sawmill for ten minutes or more.

During the last week or ten days the weather has been very severe and, rather than be compelled to wait for the team a large proportion of those who travel back and forth every morning have been walking across the ice. Last Friday morning, following the breakdown to the street railway company's covered sleigh the night before, everybody had to walk. The temperature was very cold that morning and several persons, including one woman, had their faces severely frostbitten. The trip is a special hardship to the young women who travel between the cities in large numbers every morning and night and several are said to have had spells of sickness resulting from the exposure.

Another complaint made about the car service is that when one of the double truck cars on the Duluth side discharges a large load of passengers at the bridge not more than half are able to crowd in the small car awaiting them at the other side. Those who cannot get on are compelled to wait from five to ten minues for another small car and by that time a double truck car may have discharged another lot of passengers on the Duluth side who get over to Connor's Point in time to again congest the traffic at that point. The hardship and inconvenience at times are almost unbearable and a great many parents who have daughters residing in one city and working in the other have been considering the advisability of keeping them at home for the rest of the winter, which would mean their losing their situations.

Much criticism is also heard of the policy of the street railway company in collecting a double fare between the two cities under the present very bad service conditions. Besides the 5-cent fare collected on the car, another 5-cent fare is collected in the sleigh which transfers passengers, and a transfer slip is issued to the car on the other side. If there is no sleigh and the passengers are compelled to walk across on the ice, they have to pay a second fare in the car on the other side. Before the bridge was put out of commission, the impression was always given out by the street railway company that the nickel collected on the bridge was bridge toll and went to the bridge company, while the 5 cents paid on either side of the bridge was supposed to cover the fare.

If such were the case, it is claimed by those who are now traveling back and forth, that the street railway company evidently seems bent on making money out of the misfortune to the traveling public without any added conveniences.

A person who travels between the two cities every morning and evening claims that the company carried an average of 4,500 passengers per day between Duluth and Superior during the month of December while the boat ferry was in operation. The figures may be somewhat exaggerated, but if they are correct, the gross revenue was $450 per day. It was claimed by the company, however, in a circular posted conspiculously, and by advertisement in the papers, that it did not operate the boat ferry. Those who traveled back and forth have not yet figured out why, if the company did not operate the ferry, its employes collected fares on the boat and gave transfers to the cars on either side.

It has been said that the public, generally has shown much apathy conserning the service between the two cities on the principle that a person who works in either one of the two cities ought to live where he or she is employed.

The Superior merchants are willing enough to see a poor service maintained, for the reason that it keeps trade at home.

It is reported that the management of the Northern Pacific Railway compan' has held out some hope that the company might put on a short line train service at certain hours of the day if the necessity demanded it. An effort will probably be made to induce the railway company to put on the service, at least until warm weather sets in.

CHAMPIONSHIP
RACES
Every evening this week at Temple Roller Rink. Joseph Munch, champion of the Northwest, will meet all comers.

A. E. HANSON,
Swedish Massage, moved to 400 New Jersey Building, Duluth Phone 1826-K.

CITY BRIEFS

Masquerade Ball.
A grand masquerade ball will be given by the Sons of Hermann lodge No. 32, at the Armory, Thursday evening.

Sale on Home Grown
Fresh carnations all this week; 75 cents per dozen. Elschen Bros., 116 West Superior street.

Miss Hallie Q. Brown
Miss Hallie Q. Brown of Willberforce, Ohio, will lecture and recite at Odd Fellows hall, Thursday evening. Admission 35 cents.

Favor the System.
Prominent navigators of the Great Lakes connected with the Pittsburg Steamship company are said to be much in favor of the submarine sound signaling system and it may be adopted for the Great Lakes. According to the Marine Review, several prominent Pittsburg officials inspected the system on the Atlantic coast and are enthusiastic about it. No doubt their report to President H. Coulby of the Pittsburg company will be interesting.

Bachte Goes to Penitentiary.
Charles Bachte, who pleaded guilty to the indictment for criminally receiving stolen goods, was sentenced by Judge Dibell, yesterday afternoon, to a five months' term in the state penitentiary, at hard labor.

Civil Case Dismissed.
A stipulation for the dismissal of the civil action of Frank N. Jackson against Fred C. Norlander, was filed with the clerk of the district court today. The dismissal is based on a settlement in full of the claim of Mr. Jackson, and is made without costs to either party.

Funeral of Mrs. Curl.
The funeral services of Mrs. Fred Curl were held Sunday afternoon from the residence of her mother, Mrs. Frank Stinson of 22 Fourth avenue west. A short and impressive sermon was preached by Rev. M. S. Rice of the First M. E. church, and a number of songs were rendered by members of the Epworth league in w hich Mrs. Curl had been prominent. The regard in which Mrs. Curl was held by a host of friends, was indicated by the profusion of the floral decorations, which were most elaborate. A number of the Sons of Veterans acted as pall bearers.

Gold and Copper Mine.
P. J. Shaw of Salmon City, Idaho, is in Duluth with the object of organizing a company to develop a very rich gold and copper mine that was worked for gold twenty-five years ago. The property has a shaft 175 feet deep showing three feet of high-grade ore and the property lies in the same district that is fast coming to the front as noted in the Copper Queen of Idaho and Calumet & Montana. Mr. Shaw is at the St. Louis hotel.

Finds Sullivan Insane.
Michael J. Sullivan was examined for insanity yesterday afternoon and an order was made by the probate court committing him to the state hospital at Fergus Falls. Sullivan has been a resident of this city for the past ten years.

Solomon Asks Judgment.
Leon Solomon has instituted a suit against Eugene Fiskett, for $1,000 damages. It is alleged by Solomon that Fiskett sold a cigar and lunch counter to him for $1,400 and that at the time the transactions were under way Fiskett agreed to transfer the lease of the building which does not expire until April, 1909. Solomon alleges that Fiskett failed to transfer the lease and that his, Solomon's, damages amount to $1,000.

Hotel Is Raided.
The Tremont hotel was visited by the police last night, and Martin Borough and Susie Voss, Louis B. Hopland and Tina Hyland, and Clifford Strock and Tillie Johnson were taken to headquarters by the officers. All of them forfeited bail this morning with the exception of Martin Borough, who pleaded not guilty and had his hearing at 2 o'clock this afternoon.

Endion Guilds Will Meet.
A meeting of Circle No. 2 of the Women's Guild of the Endion M. E. church will be held tomorrow afternoon at 2:30 at the home of Mrs. Harry Armstrong, 1516 East Second street, and Circle No. 3 will meet at the same hour with Mrs. J. W. Powell at her home on Nineteenth avenue east.

Injury Case Reaches Jury.
The personal injury case of Mr. and Mrs. John St. Antoine against the City of Duluth was submitted to the jury this afternoon. The action is one in which both Mr. and Mrs. St. Antoine seek to recover $2,500 on account of an accident to Mrs. St. Antoine by reason of an alleged defective sidewalk in West Duluth. It is claimed that Mr. St. Antoine stepped on the end of a plank that flew up and caused his wife to trip and fall heavily, causing her serious injuries.

PERSONALS

M. and Mrs. E. O. Jacques have returned from their wedding trip.

Miss Helga Anderson, head nurse at Dr. Budd's hospital, Two Harbors, is visiting friends in the city.

T. C. Reid left for Los Angeles and other California points yesterday.

C. K. Crane left for Milwaukee and Chicago yesterday.

J. C. Greenway of Bovey, Minn., is a guest at the Spalding.

J. D. Budd of Two Harbors, Minn., is at the St. Louis.

J. Kitz of Hibbing is a guest at the St. Louis.

T. J. McKeon was called to Sioux Falls, S. D., this afternoon by the serious illness of his father.

APPROVED BY DELEGATION

St. Louis County Men Act On Some Matters Before Them.

St. Paul, Jan. 29.—(Special to The Herald.)—The St. Louis county delegation has approved the following bills:

Permitting cities of 50,000 or over to issue bonds to acquire electric light plants.

Allowing county deposits to go into banks as time deposits in order to draw high interest.

Allowing the issuance of certificates of indebtedness for the Duluth courthouse.

Giving the West Duluth justice of the peace jurisdiction in criminal cases.

An amendment to the constitution exempting municipal bonds from taxation.

They will also oppose the bill to increase the salary of the special municipal judge.

STILLMAN H. BINGHAM.

PLAGUE BREAKS OUT.

Washington, Jan. 29.—The state department today received a cablegram from the American vice consul at New Chwang, China, stating that the plague had broken out in that province.

MORE MONEY FOR CHINESE.

Washington, Jan. 29.—The American National Red Cross has received from Dr. Kloptsch, of the Christian Herald an additional $5,000 for the Chinese famine sufferers and the money has been cabled to Consul Gen. Rodgers at Shanghai for the purchase of food supplies for the stricken people.

ALL TALK IN SENATE

Senator Hale Takes Members to Task for Their Actions.

Appropriation Bills Never So Far Behind as Now.

Washington, Jan. 29.—Senator Hale took the senate to task today because of the disposition to talk instead of pass the appropriation bills. He said there were but two business days left in this month, twenty-three days in February and two in March, twenty-seven in all, and as yet not a single appropriation bill had become law.

"In this remaining time," he said, "there is to be appropriated something like $800,000,000 of the revenues of the government. There has never in my experience been a condition when these necessary bills were so far behind as now."

Mr. Hale then referred to the desire on the part of senators to talk, saying the senator from Indiana (Mr Beveridge) had instructed and entertained the senate for two days, and he understood that the speech was to continue today and be followed by instructions and entertainment by the senator from Montana (Mr. Carter) notwithstanding the fact that he (Mr. Hale) had given notice yesterday that he should today call up the diplomatic consular appropriation bill.

Members of the appropriations committee, he said, could not remain in the chamber to object to these speech-making agreements and he gave notice that hereafter he should not be bound to observe them.

The only alternative, Mr. Hale said, was to hold night sessions and these he should move for if the necessary business was further delayed.

In continuing his speech in behalf of his child labor bill, Senator Beveridge today presented a number of affidavits setting forth conditions in Southern cotton mills, and asserted that many children under 12 years old were working in these mills. In reviewing the many indorsements which, he said, had been given his bill, he said hearty commendation of the measure had been made by "the man who will be the next standard-bearer of the Democratic party," and also by the present president of the United States.

"I want to know about the endorsement of the next standard bearer of the Republican party," suggested Mr. Carmack.

"My dear," began Mr. Beveridge, and then as the remark caused laughter, "I was going to say my dear boy, there are many things you want to know which I am not going to tell you."

CANCELS ALL OF ITS INSURANCE

Rapid Transit Co. a Member of New Insurance Company.

Because of its membership in the new American Railway Insurance company, the Twin City Rapid Transit company is preparing to cancel all its outstanding insurance on its properties in Duluth, St. Paul, Minneapolis, Stillwater, and elsewhere.

Calvin C. Goodrich of the Rapid Transit company, is on the finance committee of the new insurance organization, which proposes to carry all the insurance on street railway properties in the country.

It is argued that, as nearly all street railway property is in cities, the rates have been gradually increased because of conflagration risks, while the losses to street railway property have been exceedingly small because of the fact that the buildings used by such companies are occupied at all hours of the day, and the fire risk is reduced to a minimum. At the first meeting the directors of the company present pledged $100,000,000 of insurance for beginning the company's business.

HIGGINS IMPROVES

Under the Treatment Suggested by German Specialist.

Olean, N. Y., Jan. 29.—Dr. Hibbard gave out the following statement this morning: "Former Governor Higgins has been given treatment sugested by Prof. Schott, the German specialist, for the past twenty-four hours. There has been a noticeable change for the better. The treatment will be continued so long as the improvement is maintained. Prof. Schott will be consulted twice daily so long as he remains in the country."

The Chinese Boycott.

While the United States is worrying over the Chinese boycott and the serious declines in our exports to the Orient, the fact has escaped general attention that Great Britian and other countries have also suffered but not to so great an extent. The fact that you have suffered for years from ailments of the stomach, liver, kidneys or bowels is no reason why you should continue to suffer. Just get a bottle of Hostetter's Stomach Bitters today from any druggist, grocer or general dealer and take a dose before meals and at bedtime, and see how much good it will do you. You'll find it absolutely pure, and our guarantee to that effect is on every bottle. It will cure poor appetite, belching, sour risings, dyspepsia, indigestion, chills, colds, female ills, backache or malaria, fever and ague.

WISE WOMEN USE
WHITE LOAF BAKING POWDER
Because it is pure, wholesome and economical.
FOR SALE BY ALL GROCERS

LITTLE OLIVER TWIST, "I WANT SOME MORE"

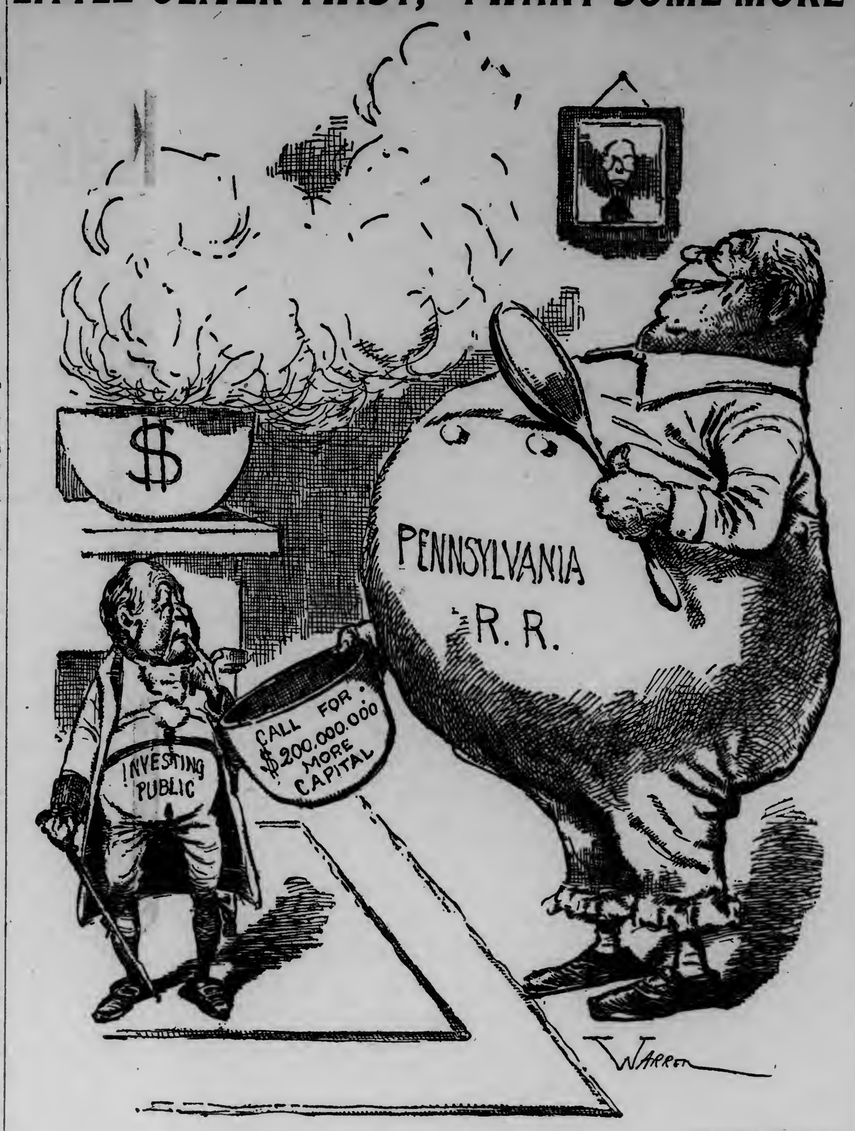

—New York Telegram.

COPPERS HAVE WEAKER TONE

Out of Sympathy With New York—Denn is Strong.

Denn-Arizona was again a center of interest in the copper stock market. The general tone of the market was weaker, in sympathy with New York. London spot copper was off seven shillings, sixpence.

Denn-Arizona, from which property more favorable reports came late yesterday and last night, sold at $98 and $100 and closed at $100 asked. Denn mining stock sold at $30, advanced to $30.50 and closed at $30.50 asked.

North Butte opened at $111.50, advanced to $112, declined to $111, and closed at $111 bid and $111.50 asked. Amalgamated opened at $111.25, declined to $111.12½, rallied to $112.87½ and closed at $111.75 bid and $112 asked. Ananconda opened at at $272, advanced to $274.75, and closed at $272.50 bid. Butte Coalition opened at $35.25, advanced to $35.75 and closed at $35.37½ bid and $35.50 asked. Calumet & Arizona opened at $179, advanced to $182 and closed at $181 bid and $182 asked.

Greene-Cananea sold at $23 and closed at $22.50 bid and $23 asked. Greene Consolidated opened at $30.37½, advanced to $30.62½, declined to $30.25 and closed at $30.37½ bid and $30.62½ asked. Cananea Central sold at $28.50, advanced to $29.25 and closed at $29.25 bid.

Globe Consolidated sold at $20, declined to $18, rallied to $20.50 and closed at $20 asked. Superior & Pittsburg sold at $27.25, declined to $26.87½ and closed at $27 asked. Carman sold at $8 and $8.50 and closed at $8 bid and $9 asked. Calumet & Sonora sold at $32.50 and closed at $32.50 bid and $33.50 asked, and Copper Queen of Idaho closed at $3 bid and $3.25 asked.

Keweenaw was inactive and closed at $13 bid and $13.25 asked. Hancock Consolidated at $16 asked. Warren at $14 bid, Calumet & Montana at $5 bid and $5.50 asked, and Cliff at $4.25 bid and $4.50 asked. Black Mountain sold at $8.50 and closed at $8.50 asked.

* * *

Stockholders of the Black Mountain Mining company, which operates a gold proposition in Mexico, have received official notification of the distribution of 100,000 shares of stock from the treasury, which was announced in The Herald some time ago.

Those who are on the books of the company as stockholders Feb. 20, may subscribe one share of new stock for every four shares they now have. They pay $6 per share, the first $3 being payable March 1, and the second July 1.

The money derived from the sale of the treasury stock will be used in buying more equipment and improving the plant. It is proposed to increase the capacity of the plant from 400 to 800 or 1,000 tons a day.

ALL OLD VETERANS MAY GET PENSIONS.

Washington, Jan. 29.—By unanimous vote of the house committee on pensions and invalid pensions acting as one committee, the McCumber service pension bill was favorably reported to the house today. The bill provides that all veterans of the Mexican or the war of 1861 who are 62 years of age, may have a pension of $12 a month. Veterans 70 years of age are to have $15 a month and $20 a month is to be granted to all veterans over 75 years old.

SIX BRIDES

From One School and Three More Will Wed Soon.

New York, Jan. 29.—With six of the teachers having left the school within the last two months to become brides, it was learned yesterday that three more weddings are scheduled within the near future for teachers in public school No. 130, at Hamilton avenue and East Fifth street, Brooklyn. The latest bride from the school is Miss Mary F. Tucker, who was married last Thursday to Judge Louis H. Bleakley of Cortland, N. Y.

It has been customary with the young women of public school No. 130 to take their principal into their confidence, and invariably the advice offered by Mr. Germann, the principal, has been to their advantage. Last November two young women resigned and Mr. Germann grew anxious. Two weeks later two more resignations were handed in. Three weeks ago two more resignations were handed in. Three weeks ago two more resignations reached the principal.

The result was a conference, with Mr. Germann in the chair. While no names were mentioned, confessions were publicly made, and it was discovered that three more were ready to wed.

When Miss Tucker became the bride of Judge Bleakley, Thursday, her fellow school teachers were present. The ceremony was performed in the Central Presbyterian church, Jefferson street and Marcy avenue, Rev. John Carson officiating.

MAN ENDS LIFE BY JUMPING INTO FIRE.

Uniontown, Pa., Jan. 29.—Tired of life, owing to probably mental trouble, Tony Sain, a foreigner, went to the coke oven at Oliver No. 1, today, deliberately undressed in the cold and threw himself naked head first into the bed of fire and was burned to death.

ANOTHER VICTIM OF FIRE.

Dover, N. H., Jan. 29.—James Ashbury, who was seriously injured in the fire which destroyed the Cocheco mill No. 1, last Saturday, died today. His death brings the total number of victime of the fire up to five.

STEAMSHIP AGROUND.

New York, Jan. 29.—The steamer Moultke outbound, went aground in the main ship channel about a mile below Westbank. She has shown no signals.

DEADLOCK CONTINUES.

Trenton, N. J., Jan. 29.—The New Jersey legislature met in joint session today and took three ballots upon the United States senatorship. There was no election.

NEW POSTMASTERS.

Washington, Jan. 29.—The president sent to the senate the following nominations for postmasters: Minnesota—D. E. Cross, Amboy; J. E. Haycroft, Madelia; C. H. Bronson, Osakis; J. Y. Breckenridge, Pine City; E. M. Harkins, Sherburne; Sarah Dahl, Cottonwood. Wisconsin—E. A. Bass, Montello; C. E. Raught, South Kaukanna; C. A. Lewis, Sun Prairie.

"Fitwell" CLOTHING
112 WEST SUPERIOR STREET.

FOX FARMING IN MAINE.

Farmers Of Pine Tree State Find Industry Profitable and Interesting.

It is a well known fact that wild fur-bearing animals are rapidly becoming extinct, and it is also an established fact that the demand increases as the supply decreases. For this reason it will not be surprising to learn that prices are high and steadily rising. It is years since men conceived the idea of breeding for fur, but in the case of some animals the industry is yet in its initial stages. Fur farming does not call for an extensive capital with, nor are the returns slow in coming in.

According to the value of the fur, the sea otter heads the list and is followed by the silver fox, which is worth a hundred times as much as a red fox, the latter bringing only a dollar or two.

Mr. N. E. Skinner of Bangor, Me., has had exceptional success in fox farming. His first efforts were made in 1899 at Winnipeg. Judging from a financial standpoint, the most profitable fur farms are located at Dover, Me. There are two here owned by Mr. E. Norton and Mr. M. F. Stevens. Mr. Stevens' enclosures are about thirty feet each way, surrounded by a mesh wire fence ten feet high, with an eighteen-inch overhang at the top, and sunk three feet into the ground. Seven feet would be high enough ordinarily, but at Dover they have to make allowances for high snow drifts. A fox can climb like a monkey, and were it not for the overhang they would all escape from the enclosure. For this reason the wire must be very strong.

As regards the food of the fox, there is known to be a great diversity of opinion. Some advise no food except such as the fox feeds upon in an untamed state. Mr. Stevens claims to have found an ideal food for the fox. It is a cake made from the following recipt: One quart of sour milk, one and a half teaspoons of soda, with enough corn meal added to make it stiff. The fox is very fond of this, which, if put in a dry place, will keep for two weeks.

The foxes are given a piece of this night and morning, also a pint of skim milk daily, and half a pound of raw meat once a week. Another kind of food they devour ravenously is the meat of the woodchuck. A fox is always on the lookout for food and if he secures more than his immediate wants he hides it so no one can steal it. The experienced fox breeder is wary of meat, as too much of it encourages a peculiar disease of the head.

Great caution should be exercised in the care of the young. The mother is easily frightened and will carry the young in her mouth, sometimes till she kills them. Foxes are blind at birth and until the seventh or eighth day. They are in a very wild state while young, but gradually grow tame as they grow older.

Cold weather and heavy feeding in the fall, especially oily foods, improves the fur.

The farming of the blue fox is carried on extensively on the islands of Prince Williams' Sound, in the south of Alaska. It is not so valuable as the silver fox, still its returns are such as to make it a well-paying industry. Only the very best are selected for their fur. The blue fox is a good swimmer, and if greatly disturbed or if he lacks food he will seek a new home. The food of this fox is solely fish of the hump-back and dog-salmon variety. Every summer when the streams abound with these fish the fox farmer is busy catching them and packing them in tanks. They are preserved in oil taken from the liver of the dogfish.

TOO LATE TO CLASSIFY

Hair Dressing, Shampooing, Facial Massage, Manicuring at Miss Horrigan's.

Hair Dressing, Switches, Facial Massage, Shampooing. Scott's parlors, 17 E. 5th St. Manicuring 25c. Zenith, 1241.

WANTED—3 OR 4 UNFURNISHED rooms for man and wife. J. 67, Herald.

HAIR, WARTS AND MOLES REMOVED by electricity; scalp treatment at Miss Kelly's, opposite Glass Block.

MARRIAGE LICENSES.

Wilhelm Borg Wilson and Mary Hanson.
Herman Clausen and Jenett Corcoran of River Falls, Wis.
Vincenty Paluszkiewicz and Lizzie Michalska.

BIRTHS.

GOOGINS—A daughter was born to Mr. and Mrs. J. F. Googins, Jan. 26, at St. Luke's.
WELDON—A son was born to Mr. and Mrs. James Weldon of 2319 West Second street, Jan. 19.
FERGON—A son was born to Mr. and Mrs. Michael Fergon of 2402 West Sixth street, Jan. 19.
ATTSON—A daughter was born to Mr. and Mrs. J. M. Attson of 2835 West Third street, Jan. 17.
ECKHOLM—A son was born to Mr. and Mrs. Charles Eckholm of 323 Seventeenth avenue east, Jan. 25.
HENNER—A son was born to Mr. and Mrs. Gus Henner of 2024 West Fourth street, Jan. 24.
SEGLEM—A daughter was born to Mr. and Mrs. Julius Seglem of 718½ East Fourth street, Jan. 26.
KARON—A daughter was born to Mr. and Mrs. S. Karon of East Second street, Jan. 25.
BAKER—A daughter was born to Mr. and Mrs. Arthur Baker of 426 North Fifty-second avenue, Jan. 17.

DEATHS.

WALIMAKI—Mrs. Lydia Wallmaki, 80 years of age, died at her home, 294 St. Croix avenue, yesterday. She leaves a husband, Frank Wallmaki, and a 7-year-old boy. The funeral will be held next Sunday from the Finnish church on St. Croix avenue.
CARTER—Richard Carter, 76 years of age, died at his home at 1033 Garfield avenue this morning, old age being the only cause assigned for his death. Mr. Carter leaves a family of nine children. The funeral arrangements have not yet been made.
JUTEN—Helena A. Juten, 66 years of age, died at her home at 428 Seventh avenue east, Jan. 25, of tubercular pleurisy. Interment will be at Park Hill cemetery.
CRISTI—Mike Cristi, the 6-month-old son of Mr. and Mrs. Tony Cristi of 102 South Fifty-seventh avenue west, died Jan. 27 of bronchial pneumonia. Interment will be at Cavalry cemetery.

CARD OF THANKS.

WE WISH TO THANK OUR FRIENDS and neighbors for the kind attention given us during the late bereavement in the death of our beloved mother and wife and especially the Ladies of the Bethesda Lutheran church and Royal Neighbors and Modern Woodmen for their floral offerings.
S. J. JUTIN AND FAMILY.

WE WISH TO THANK OUR FRIENDS and neighbors and especially the members of the A. O. U. W., for the kind attention given us in the sad bereavement in the loss of our brother, Henning Engstrand.
CARRIE ROSENE.
CHARLES ROSENE.

A DAILY ROMANCE.

Unfailing Records of the Needs and Habits of the People.

New York World: The small classified advertisement, popularly referred to as a 'want ad," has become a daily record of customs, manners, needs and habits of the people. Buckle said history could not be written without statistics; a page of "want ads" is a page of statistics. Without reference to the advertising columns of the newspapers of today no future historian can write fully the story of our times.

As money is a medium of exchange, so a "want ad" is a medium of communication. It is the real republic of letters where the rich and the poor, the powerful and the distressed, the corporation and the individual meet on equal terms and have an even chance of obtaining what they wish.

To find a wife or to get a baby for adoption, advertise; to find a flat or a house suitable in size, price and situation, advertise; to buy or sell furniture, books, pictures, clothing—all the necessities, comforts and luxuries of life—advertise; to find missing heirs, runaway sons, wayward daughters, advertise; to summon the estranged to a deathbed reunion, advertise. Such has become the general practice.

To know the wages paid and the hours required in almost any given branch of industry, to ascertain whether a majority of shops in a given class of employment are union or open, what seasons are busy and what dull, it is necessary to read the want advertisements. They are a daily compilation of the law of supply and demand.

The want advertisements constitute a calendar of their own. The approach of winter is shown by the advertisements of Florida and California hotels; of summer by the advertisements of country and seaside boarding places, of boats and fishing tackle; of fall by the announcements of schools, colleges and mountain resorts. September and October are unerringly indicated by the appeal of the housewife for domestic help—an appeal heard less often just before Christmas than at any other time of the year.

The advertising column is the temple to which the honest people go to announce the finding of that which belongs to others; it is the recourse of those who have lost things for the recovery of which they are willing to pay a reward. Its voice can reach the ear of the thief and stay the hand that would melt family heirlooms in order to make the disposal of stolen property more easy and less dangerous.

The "want ad," costing little and meaning much—often the stepping stone from despair to hope, from idleness to employment, from distress to comfort—has become quite as much as the presentation of the news itself, a feature of twentieth century journalism. Its tales, like truth, are stranger than fiction. They reveal all the elementary passions, love and hate, ambition and despondency, gratitude and selfishness, the desire to acquire and the instinct to trade. They are all things to all men, as true a self-revelation as manhood ever made.

NORTH WESTERN FUEL CO'S
SCRANTON
the best Anthracite
NORTH WESTERN FUEL CO., 409 W. Sup. St.

THE EVENING HERALD

AN INDEPENDENT NEWSPAPER.

Published at Herald Bldg., First St., Op. P. O. Square.
THE HERALD COMPANY.
'Phones: Counting Room, 324; Editorial Rooms, 1126.

TEN CENTS A WEEK.

EVERY EVENING—DELIVERED BY CARRIER.

Single copy, daily	$ .02
One month	.45
Three months (in advance)	1.30
Six months (in advance)	2.60
One year (in advance)	5.00

Entered at Duluth Postoffice as Second-Class Matter.

DULUTH WEEKLY HERALD.

Per year	$1.00
Six months	.50
Three months	.25

Largest Circulation in Duluth.

TO SUBSCRIBERS:

It is important when desiring the address of your paper changed to give both old and new addresses.

ELECTRIC SUBURBAN ROADS.

Next to good roads, the greatest influence for the upbuilding of city and surrounding territory alike has been the electric suburban railway. New England, Indiana, Ohio, Southern Michigan, New Jersey and Delaware have made a thorough test of this latest method of intercommunication and all, city and town and country alike, have found it good.

President A. B. Stickney of the Chicago Great Western railroad endorses the electric interurban system in the strongest terms in a letter to the Des Moines Register. He holds that nothing so easily and effectively increases the trade of a city and, at the same time, builds up the entire country for miles around. He advises cities along the route of his railroad to encourage the electric lines in every way possible.

Experience has shown invariably that the objection sometimes advanced to the putting of capital into an electric road, that a territory is too sparsely settled to justify the expenditure, has never proved true. On the contrary, without exception, the interurban trolleys have been a grand factor in promoting the growth of truck and dairy farms all along the lines and making of the smaller towns attractive residence places and sites for factories.

A network of electric roads, extending from Duluth to the West and Northwest and through the range country, would unquestionably result in bringing thousands of truck and dairy farmers into this section, would solve the present problems of high cost of living and would build up summer resorts for hosts of Easterners about the many pretty little lakes of St. Louis county. Trolleys and good roads combined would transform the face of St. Louis county and double Duluth's population before the next census.

PLEA FOR LIGHTKEEPERS.

The general movement for increases in the salaries of employes of the national government, beginning with the cabinet and congress and extending through the diplomatic service and the army to letter carriers and clerks, has overlooked completely a most deserving, self-sacrificing body of men. These are the lightkeepers and their assistants, from whose ranks each year many an humble hero steps forth into momentary public acclaim—and then is forgotten again.

The scale of wages fixed for these men, on whose faithfulness to duty depends, all through the season of navigation, especially in times of storm and fog, the safety of hundreds of human lives and vessels and cargoes valued at millions on millions of dollars, was fixed about half a century ago. Though the cost of living has increased greatly since then and their responsibilities are ten thousand fold larger, they are today actually no better off than many laborers on railroads and in factories.

And yet these men, especially those whose lights are at lonely points, must either be bachelors without the joys and privileges of homes or must keep up two establishments and, during the greater portion of the year, must submit to practically continuous separations from their families. All of them have charge of valuable and high-grade machinery and illuminating apparatus. All are held to strictest responsibility. Any of them may at any moment, while on service, leap into fame as the heroes of some marine adventure, either by averting a disaster or by saving menaced lives.

These humble heroes have no champions in high official circles for few even of those who benefit by their constant self-sacrifices and unceasing alertness, realize or seem to care what pay is given to the men behind the beacon lights. It is, however, sincerely to be hoped that some member of congress will champion their cause, to the end that the next appropriation for the lighthouse service will contain a provision for adequate increases of the salaries of the men whose lights shine forth as warnings, guides and comforts night after night, through fair weather and foul.

THE MONEY MADNESS.

If, as a great New York scientist declares, the struggle for wealth is a species of insanity, nine-hundred-and-ninety-nine out of every thousand Americans are afflicted with the disease. Nowhere in this great land, whether in Duluth or the woods of Northern Minnesota, the towns or farms of the South or West, or New York or Chicago, can men be found today who are not battling, with all the power that is in them, for more and more riches.

It may be that great wealth brings great and ever growing burdens, that the craving for an enormous fortune is irrational and that the man, who has far more than he can ever enjoy usefully and yet keeps on striving for still more, has a "screw loose somewhere in his cerebellum," as the scientist claims. But all of these things do not alter the fact that the race for riches is more extensive today than at any time in the world's history. And Americans are by no means the only ones afflicted with the gold madness.

But, on the other side, fairness forces consideration of the motives stimulating the acquisition of vast riches. Most men seek what brings them the greatest satisfaction and there is no question that an untold number find their supreme pleasure in the simple pursuit of the nimble dollar. Others seek to amass wealth because of the power that, rightly or wrongly is to be secured through it. Still others, but they are lamentably few, strive to gather up large fortunes with benevolent or charitable aims in view.

There are, of course, men who may be said to eat riches, drink riches, sleep riches and think riches, who are selfish and sordid. To these money-making is a monomania. But these are fortunately not really numerous.

That the time will come when men will cease to struggle for great wealth and the present inequalities so destructive to the brotherhood of man will pass away is confidently predicted by students of humanity. And that time may be much nearer than any suppose.

NORTH DAKOTA'S ONLY NEED.

North Dakotans are in absolutely no need of charity in any sense of the word whatsoever. They are far from being in a condition similar to that of the famine-stricken hordes of Russia and China. They have great crops that ordinarily would have been turned into millions of dollars cash long ere this. They have money in bank to buy all of the fuel and provisions they can possibly need. They ask for proper railroad service, not financial aid.

Whatever troubles North Dakota has experienced this year have been due, not to poverty but to superabundance of prosperity. If the railroads, which were big with promises when they induced the rapid settlement of the state and spurred the farmers on to the production of enormous crops, had kept those promises, the people would today be laughing at the cold snaps that have followed one another with unusual frequency and severity.

If there shall be a terrible tale of death at the close of winter, the blame will rest on the railroads. They knew what to expect in the way of handling the great crops and supplying the coal dealers for the winter. It is no valid excuse that the weather has been unusually severe and has crippled them. The managements are no tyroes without knowledge of the weather conditions to be looked for even in a mild winter. They should have seen to it that ample supplies of coal were laid down all over the state in ample time.

With cold snap following cold snap and the worst month of the winter yet to come, the railroads will have to bear a fearful burden of responsibility if they do not strain every nerve to fill the coal yards and coal bins of North Dakota at once and keep them well filled for the next two months.

DULUTH, HEALTHIEST CITY.

The people of Duluth may well congratulate themselves that they are living in the healthiest city in the United States, if not, indeed, in the entire world. The official estimate of the health department for last year of 7.49 deaths per 1,000 of population is so far below the record of any other place that the claim of superlative health is not to be denied.

Compare Duluth's 7.49 with the last census returns of Washington of 22.8, of Boston of 20.1, of Denver with its boasted fine climate of 18.6, of New York of 20.4, of Chicago of 16.2, of St. Louis of 17.9, of Pittsburg of 25.1 and of Milwaukee of 15.9 and the good people of Duluth cannot but rejoice that their lines are cast in such a pleasant place.

The only other cities that anywhere near approach Duluth in healthfulness are St. Joseph, Mo., with 9.1, St. Paul with 9.7 and Minneapolis with 10.8 deaths per 1,000 population. This again is a matter for congratulation, for it shows that Minnesota is the best state in the union in which to live.

It is worthy of note also that, of the deaths of last year, 546 were single and 262 married—a strong argument in favor of the healthfulness of the married state. 585 deaths of males as against 255 of females shows further that the fair sex takes the better care of its health.

The record of 1,517 births against the 840 deaths is one more matter for congratulation. It proves conclusively that, whatever may be the perils of race suicide in other cities, there are none here. Looked at, therefore, from whatever standpoint one may, Duluth's vital statistics are such as the people may be proud to exhibit to the whole world.

THE PASSING SHOW.

Governor Swettenham ought to make a capital low comedian for some comic opera troupe.

* * *

The "January thaw," even at its worst, is not likely to be so unpleasant nor so long continued as the scandalous Thaw that has just begun in New York.

* * *

Mayor Schmitz of San Francisco, even as corrupt as he is alleged to be, was a vastly better man in time of calamity than Governor Swettenham of Jamaica.

* * *

New York's senatorial delegation is giving renewed signs of life. Depew has made a new after-dinner speech and Platt has secured a raise in salary for a friend.

* * *

"Jack" Morgan, son of John Pierpont, may be a "chip of the old block," but it is a question whether one "chip" can ever stack up with the original "block."

* * *

The Duluth Street Railway company carried 11,537,715 passengers last year. A good many people would like to know what proportion was carried in the dinky ice-box cars.

* * *

The railroads keep on piling up new work for the interstate commerce commission. The wonder now is how the people let them run along as they did for so many years.

* * *

"Secretary Root Leaves Canada" is a head in the Boston Globe. We are glad to hear it, for there was an impression that he was going to bring the Dominion back with him.

* * *

General Grosvenor of Ohio has broken forth again with a fulsome eulogy of high protection. Let him talk in peace now for the muzle of the "ex" will go on in about five weeks.

* * *

New England is bound to cinch the cold snap championship belt. Last Wednesday temperatures of from 38 to 50 below zero were common in Maine, Vermont and New Hampshire.

* * *

"What is congress for?" asks the Philadelphia Ledger—and not in its conundrum column either. So far as this congress is concerned, the answer is easy. It is to "make a minstrel show" of the senate and to give future members a raise in wages.

* * *

Strap hanging street car worms have turned at last. A "No Seat, No Pay" league has been organized in San Francisco and no conductor dares touch a man with a red button. May the movement spread until all street railway companies cease trying to carry 150 passengers in cars built for 50.

* * *

Secretary Taft accused Chief Engineer John F. Wallace of the Panama canal of being a "traitor for mere lucre." Why is he so conspicuously silent as to Theodore P. Shonts, whose resignation comes under precisely the same designation? Can it be that consistency is not one of Mr. Taft's jewels?

HOTEL GOSSIP.

"In the more thickly settled parts of Canada general stores of greater or less dimensions are replacing the old trading posts of the Hudson's Bay company, and competition is keen," said T. L. Ensign of Winnipeg at the St. Louis. "All the necessities and some of the luxuries of life are within the reach of even the Indians in the far interior if they will bestir themselves in search of pelts so that instead of being compelled to hunt for food a part of the time they may devote all their attention to the pursuit of fur-bearing animals, for which there is always a market.

"Some of the Indians make big money in this manner, and spend it with the most remarkable extravagance. They have no sense of values, and buy anything that happens to take their fancy, from grand pianos down. Edmonton, where so many Americans are now going to start out in search of farming land, is quite a center for the sale of furs. Not many of the native trappers come into Edmonton, however. The others go only to the primative and isolated posts or landings farther north. There they deal with traders, some of whom represent the great companies, while others buy on their own account. Pelts are exchanged for supplies and, occasionally, a bank note or a few pieces of silver. But it is little enough the Indian gets at best. The market value of the skins brought to Edmonton each year, exclusive of those of the Hudson's Bay company, is between $500 000 and $600,000, but much less than that amount goes to the trappers. The traders must have their profit, and they are satisfied with nothing less than a very large one.

"The Indian, however, seems to wish for nothing more than a little coarse food and clothing, and guns and traps to carry on his business with. He would not know what to do with more if he had it. The white man finds his justification in this fact, and to his credit it may be said that he never allows a hungry Indian to go without food, or fails to provide food for the sick. Perhaps these kind actions are done from purely selfish motives, but they are done, and that is the biggest part of it.

"Some of the Indians in the more northern sections, where the furs are finest because of the greater cold, seldom or never see a white man or any sign of civilization. They remain in the woods from year's end to year's end. The Indians are very honest in their dealings with the whites, and many curious instances of this honesty are cited in Northwestern Canada. Except in the matter of price, the traders deal fairly with the trappers, and ordinarily nothing but good feeling obtains between the two classes."

* * *

At the St. Louis: C. W. Somerly, Minneapolis; G. Cattson, Hibbing; M. O'Brien, Cohasset, Minn.; T. P. Terry, Eveleth, Minn.; F. F. Riley, Nashwauk, Minn.; Mr. and Mrs. Keller, Virginia; R. G. Parker, St. Paul; I. Klein, Cleveland; M. W. Hanks, Stillwater, Minn.; R. Thompson, La Crosse, Wis.; W. McBride, Portland, Me.; A. O. Kelliher, Blackduck, Minn.; O. S. Parker, Cloquet, A. Johnson, Foley, Minn.; D. B. Rollins, Minneapolis; J. Johnson, Moose Lake, Minn.; A. M. Ferris, Grand Forks, N. D.; C. Kuhn, Ashland, Wis.; R. J. Sewall, Cloquet; M. Howenstein, Cloquet, Minn.; F. B. Myers, Bloomville, Minn.; M. P. Caugan, Hibbing; J. R. Farr, Phillips, Wis.; S. A. Hunson, Brainerd, Minn.; P. Killeen, Coleraine, Minn.; J. Gray, Hibbing; F. W. Merritt, Minneapolis; J. F. O'Brien, Cloquet; W. J. Whinnen, Hibbing; D. S. Irwin, Minneapolis; E. F. Lathman, Seattle, Wash.; G. H. Damey, Eveleth; D. McMahon, G. D. McMahon, Aitkin, Minn.; C. J. Dodge, Moose Lake, Minn.

* * *

At the Spalding: J. M. Williams, W. F. Robinson, Minneapolis; J. K. Cummings, Detroit; C. T. Thomas, Kansas City; R. J. Hogan, Virginia; W. H. Ransom, Minneapolis; Mrs. P. Kearney, Hibbing; S. D. Burrell, Boston; J. O. Duyer, Bemidji; L. K. McConnell, A. S. Hill, Mr. and Mrs. M. Smith, St. Paul; Dr. W. J. Griffin, Ashland; J. A. Wood, Pittsburg; F. J. Burke, East Orange, N. J.; P. E. Dowling, Evoloth; R. J. Mitchell, Chisholm, Minn.; F. C. Laird, Skibo; S. T. Harris, Houghton, Mich.; G. Ellas, Buffalo; E. S. Freeman, Omaha; E. P. Roberts, J. G. Brown, St. Paul; R. B. Graham, C. W. Lowerley, R. Koehler, Minneapolis; J. S. Kennedy, Janesville, Ohio.

* * *

At the Lenox: R. D. Overton, St. Paul; W. T. Johnson, St. Paul; T. S. Ingersoll, Minneapolis; J. P. Holmes, St. Paul; A. Yorton, Ashland, Wis.; Margaret White, Rochester; W. W. Spencer, J. D. Darling, St. Paul; Mr. and Mrs. A. Keller, Virginia; A. J. Fakler, Rochester, Minn.; F. S. Spencer, C. B. McClellan, Minneapolis; Mr. and Mrs. Gary, Hibbing; F. C. Schutt, Ashland, Wis.; E. Anderson, Braham, Minn.; A. M. Smith, St. Paul; C. H. Miles, Bemidji, Minn.; J. M. Williams, J. J. Louis, J. Koeppo, Minneapolis; A. Warren, Calcago; S. A. Oleson, Brainerd, Minn.; D. Howe, London, England.

* * *

At the McKay: A. F. Fowler, Mr. and Mrs. J. H. Wilson, Minneapolis; A. McInnes, Milwaukee; H. C. Robinson, Kent Minn.; F. C. Smith, St. Paul; J. H. Chisholm, Cloquet, Minn.; M. T. Rowe, Bovey, Minn.; Mrs. F. E. Cosgrove, J. H. Durant, Minneapolis; May Irwin, Two Harbors; F. E. Lister, Eveleth; J. J. Colburn, Cloquet, Minn.; Dr. Henderson, J. P. Keyes, Scanlon, Minn.

Ohio Woman's Work.

Kansas City Journal: An Ohio woman is reading the Bible for the sixty-seventh time. As Ohio women are not eligible to hold political jobs they have to put in their time some way.

Outlived Them All.

Kansas City Journal: Congressman Scott calls attention to the fact that Judge Walter Simons was one of the leading candidates for United States senator at the time Preston B. Plumb was elected, and one of the arguments used against him by Plumb, George T. Anthony and Solon O. Thatcher was that Simons was in ill health and it would be folly to elect a man "with one foot already in the grave." Simons is still judge and the longest-lived of his opponents has been dead nearly ten years.

Stirs Up the Animals.

Wilkin County Gazette: Governor Johnson's message has stirred up the legislative animals in great shape.

Messages and Messages.

Washington Post: Sarcastic comments are being made because Governor Deneen's message to the Illinois legislature was 8,000 words long. Congress would look on one like that as merely a pert paragraph.

"Square Deal" in States.

Cannon Falls Beacon: Before popular government shall have become a demonstrated fact in this county, it will be necessary for the politics of every state to be reorganized on the principle of the square deal.

Both Cold and Hot.

Hibbing Tribune: North Dakota goes the Bibical injunction to be either hot or cold one better. It is both. Cold from lack of fuel and hot at the railroads because of it.

Resolved.

Said Phoebe Swain, "No railway train
Will ever carry me again;
They smash and dash and crash and slash
Their passengers up into hash;
Each day in letters tall and wide
The papers tell how folks have died
In some big smash! I'll ne'er again
Ride on the deadly railway train
Till laws are passed—as they should be—
To save my life and limbs for me."

—J. W. LEWIS in Houston Post.

Pineapple For Diphtheria.

Kansas City Journal: An Effingham lady gives the following remedy for diphtheria, which she declares is almost unfailing:

"Get a ripe pineapple, squeeze out the juice and let patient swallow it. The juice is of so corrosive a nature that it will cut the diphtheria mucous, and if you will give the juice of a pineapple not yet ripe to a person whose throat is well, it will make the mucous membrane of the throat sore. Pineapple is a simple remedy, cheap, easily produced and easily tried."

THE WEATHER.

A part of the promised let up in the asperity of the weather came late last night and this morning it was considerably less arduous to be on the streets. It was, however, chilly and raw and far from being what could be called a decided change for the better, for the temperature was still down about the zero point. Further, there were not lacking signs from the northwest and Manitoba that this let up might prove to be loosening of the grip merely to permit old Boreas to get a fresh Arctic hold. The promised snow flurries were also on hand during the morning, but the fall of the "downy" was far from enthusiastic and it was scarcely perceptible much of the time. Last night's lowest temperature was 14 degs. below zero and yesterday's highest was 4 degs., also below the dead line. The weather man promises snow and moderating temperature tonight and tomorrow with northerly winds.

The sun set at 5:06 o'clock this afternoon and will rise at 7:35 tomorrow morning—tomorrow will gain two minutes of daylight at both ends of the day.

A year ago today was of almost April-like mildness with the lowest temperature 26 degs. above zero and warm, snowmelting sun.

Says Mr. Richardson of conditions: "The Oregon disturbance has moved its center to Wyoming, preceded by generally higher temperatures and decreasing pressures throughout the eastern slopes. This storm condition caused some snow in Pacific Northern states and rain in the Pacific coast districts during Monday or last night. Zero weather continues in Canada, Northern Michigan, Wisconsin, Minnesota, the Dakotas and Montana, although not quite so cold generally as it was Monday morning in the Northwestern states. In Western Canada, however, severe cold is still the rule. The coldest was 42 degs. below zero at Edmonton, where the temperature is falling again due to the development of a high pressure area there The easterly movement of the Wyoming storm favors snow flurries and rising temperature in this locality tonight and Wednesday."

Following were last night's lowest temperatures, as recorded by the weather bureau:

Abilene	46	Madison	4
Asheville	20	Marquette	—6
Atlanta	28	Memphis	30
Battleford	—34	Miles City	—10
Bismarck	—14	Milwaukee	6
Boston	12	Minnedosa	—28
Buffalo	10	Modena	34
Cairo	28	Montgomery	34
Calgary	—16	Moorhead	—14
Charleston	30	New Orleans	48
Chicago	16	New York	16
Cincinnati	20	Norfolk	26
Concordia	22	Northfield	—6
Davenport	16	North Platte	4
Denver	30	Oklahoma	14
Detroit	14	Omaha	24
Devils Lake	—22	Phoenix	54
Dodge	22	Pierre	—6
Duluth	—14	Pittsburg	14
Edmonton	—42	Port Arthur	—22
El Paso	44	Portland, Or.	32
Escanaba	—4	St. Louis	26
Galveston	52	St. Paul	—2
Grand Haven	10	San Antonio	50
Green Bay	0	San Francisco	48
Havre	—10	Santa Fe	28
Helena	—10	S. Ste. Marie	—4
Houghton	—2	Shreveport	36
Huron	—4	Sioux City	8
Jacksonville	38	Spokane	18
Kamloops	6	Swift Current	—18
Kansas City	28	Washington	16
Knoxville	20	Wichita	30
La Crosse	2	Williston	—16
Lander	38	Winnemucca	28
Little Rock	38	Winnipeg	—32
Los Angeles	52	Yellowstone	38

Department of Agriculture, Weather Bureau, Duluth, Jan. 29.—Local forecast for twenty-four hours ending at 7 p. m. Wednesday: Duluth, Superior and vicinity, including the Mesaba and Vermilion iron ranges: Snow and moderating temperature tonight and Wednesday with northerly winds. Lowest temperature tonight will vary from zero to about 10 degs. below.

H. W. RICHARDSON,
Local Forecaster.

Chicago, Jan. 29.—Forecasts until 7 p. m. Wednesday: Wisconsin, Minnesota, North Dakota, South Dakota: Snow and warmer tonight and Wednesday.

Legislative Bills.

Kansas City Journal: The thousands of bills being introduced in state legislature will be thinned out later by the standing committees. The few that get through will afterwards be thinned out by the supreme courts.

SMILING REMARKS.

Baltimore American: Railroad Magnate—How can you account for the active hostility to us of legislatures? Shrewd Politician—Possibly a passing difficulty.

Philadelphia Press: "He's about the poorest actor I ever saw," said the first theatrical manger, "a regular ham."

"Perhaps," remarked the other, "he'll get over his faults in time."

"Not much. He's a ham that can't be cured."

Washington Herald: "What was the next labor of Hercules?"

"I dunno, professor."

"Think a bit."

"Oh, yes. He cleaned out the Augean garage."

Chicago News: The Doctor—Professor, speaking as a thinker and a man of science, what would you call this age of the world?

The Professor—I should call it the car short age.

Cleveland Plain Dealer: "He is a good deal of a motor enthusiast himself, isn't he?"

"He's getting there by degrees. Added the eighteenth car to his collection yesterday."

Washington Star: "Do you think the inhabitants of Mars are trying to converse with us?"

"Perhaps they are," answered the professor, "but with the trust question and so many other problems of its own to settle, I do not see why this earth should devote its time to gossiping about the universe."

Chicago Tribune: Alexander the Great was weeping because he could find no more world's to conquer.

"I've just got to have at least one more," he sobbed. "Mr. Harriman wants this one!"

Summoning the court astronomer, he bade him ascertain whether or not there was any foundation for the report that Mars was making signals to the earth.

Meet It On the Way.

What's the use to tarry?
Life is but a day;
Wait not for the wagon—
Meet in on the way!

Hope is mighty foolin'—
Hair a-gittin' gray;
Rocks may wreck the wagon—
Meet it on the way!

For the comin' o' the wagon
Is the music of a dream;
Meet it in the bright light,
An' whistle to the team!

—FRANK L. STANTON, in Atlanta Constitution.

Bismarck's "Lid."

Grand Forks Herald: There seems to be some difference of opinion about that Bismarck lid. One authority insists that it is on tight, and to stay, and another is convinced that even now there are a few openings around the edges.

Our Best Singers.

Atlanta Constitution: By far the best verse that appears in the current magazine is written by women—the sonnets of Theodosia Garrison, and the lyrics of Louise Imogen Guiney. And take, for example, this little gem by Florence Earle Coates:

"Thank God a man can grow!
He is not bound
With earthward gaze to creep along the ground;
Though his beginnings be but poor and low.
Thank God a man can grow!
The fire upon his altars may burn dim,
The torch he lighted may in darkness fall—
And nothing to rekindle it avail—
But high beyond his dull horizon's rim,
Arcturus and the Pleiades bekon him!"

TWENTY YEARS AGO.

Taken From the Columns of The Herald of This Date, 1887.

***"When Thomas Lowry returns from Europe," said one who ought to know, this morning, "you will hear something about a cable railway up the hill."

***Vermilion lake is to have a new boat, Capt. Coty of this city having concluded to take the Minnie Lamont up there.

***A musical association, christened Concordia, has been formed, embracing the best German talent of the city.

***The Burlington & Northern Railway company is said to be condemning property at West Superior, and it is believed work on the new line to Duluth will begin immediately.

***The Fergus Falls-Perham road is outlined to run from Duluth to a point near Wahpeton on the Fargo branch of the Milwaukee.

***The Omaha Railroad company expects this year to bring to Duluth more corn than was ever before brought in five years.

***Mrs. E. A. Leidel, who was slightly injured by a sugar explosion a short time ago, is about again and will receive no permanent injury from the accident.

***Mrs. J. Stanton and her sister, Mrs. Ready, left today on a trip to St. Paul.

***Senator Whiteman is determined that Duluth shall have an industrial and mining school and introduced a bill to that effect today. Not more than $50,000 is asked for the institution. Governor McGill is strongly in favor of the project.

***T. P. Carter, Jr., analytical chemist in the Minnesota Iron company's laboratory at Tower, is at the St. Louis.

***F. J. Marsh, the Opera cash grocer, held the number which drew the elegant Haines piano given away by H. F. Williamson last night.

***S. S. Bayless, the engineer of the Grand Marais railroad, is at the St. Louis.

***Condon & Virgil, the lessees of the Grand opera house, hope to begin soon to furnish the people with two first-class attractions weekly.

***Dr. and Mrs. S. C. McCormick of this city attended a recent reception given by Mrs. Cleveland at the White House.

***Endion lots are now designated as prize nuggets in the real estate camp.

***Deputy Marshal Mike Hoy passed through the city today with Joseph Battzler of Beaver Bay, formerly county commissioner of Lake county, who is charged with selling liquor to Indians and also selling without a license.

***Mrs. J. G. Nelson, Miss Kate Swanstrom, Mrs. Rigby and Miss Jacobs of the West end, and Mrs. Mead of New York, are visiting in Minneapolis with Mr. and Mrs. C. B. Moses.

MINNESOTA OPINIONS.

Floodwood Broadaxe: If the representatives from the southern part of the state, don't give us nothern folk a fair deal this winter, we wil be compelled to go down there and lick them back into the Union.

Hibbing Tribune: The man who has to pay $100,000 taxes feels worse about it than does the man who hasn't got the estate to pay such a tax on.

Rochester Post and Record: It seems singular to The Post and Record that no steps have been taken to compel a reduction in express charges. If ever there was systematic and continuous robbery it is perpetrated by the express companies.

St. Hilaire Spectator: St. Hilaire is the only town in the northern part of the state that is not making a bid for the new Normal school.

Owantonna Journal-Chronicle: The Austin Register devotes a half a column to praising the retiring state treasurer because when his accounts were checked it was found that he hadn't stolen anything. Great Scott! Has it come to this, that public officials are to be praised to the skies merely for not being thieves when they'd be sure to be caught at it if they were?

Carlton County Vidette: Being rich in this country has long ceased to be a distinction, and even being indicted for it is rapidly becoming vulgar and commonplace.

Eveleth News: The Custom Tailors' association at its twenty-seventh annual convention in Chicago decreed that men to be correctly dressed in 1907 shall wear a waist coat and bloomers. Now, wouldn't some of us look sweet wearing such togs?

Long Prairie Democrat: The financial column says that "money is easy," but the trouble is the man who has it is not.

Warroad Commonwealth: The six hundred people who make up our beautiful little city may thank their stars that they are fortunate enough to be here. Here we have moderate winter weather, plenty of fuel and all we want to eat and drink, with daily train service. Compare this with those living on the Western prairie.

Fergus Falls Free Press: That January thaw hasn't arrived yet in this section. Has it been blockaded, or has the fuel famine reached the weather headquarters?

Disinfectants.

Kansas City Star: According to the Kansas state board of health "the best natural disinfectant is sunshine, the best physical disinfectant is soap, and the best moral disinfectant is publicity."

He Gave His Full Name.

San Francisco Call: The staggering length of the names given by native Hawaiians sometimes upsets court officials in the Sandwich Islands. In a case recently on trial in Honolulu a witness on being sworn was asked by the lawyer to give his name. The witness replied as follows: "Kaiilimalaolikeaolonoikamakaahikikinapuakalani." It was such a terrific rumble that the court at first was inclined to rebuke the man, but inquiry showed that the witness was guiltless of any attempt at levity, so after the clerk had laboriously noted the name the case proceeded.

A Summer Day in Winter.

Mockin' bird a-singin'—
Hear the doves complain?
Mollie, in her muslins,
At the picnic train.

Little towheads swingin'
On a garden gate;
Fisherman a-callin'
To the boy that digs the bait.

Can it be it's winter?
Some mistake was made!
(Johnny, fetch the corkscrew,
An' the jug o' lemonade!)

—FRANK L. STANTON, in Atlanta Constitution.

Pointed Paragraphs.

Chicago News: Don't expect to find horse sense in an automobile.

One taste of success is better than a mouthful of defeat.

It's easy to make men believe the things they want to believe.

A theatrical star by any other name would be just as self-important.

There are many touching incidents in the career of a chronic borrower.

Never judge a man by his stylish clothes; perhaps his wife paid for them.

Some men treat their wives kindly because they are afraid to do otherwise.

Heaven will possess small attraction for some women if there are no bargain counters.

The cheapest thing in California is sunshine, and the cheapest in Kentucky is moonshine.

Some men are born small, some shrink, and some others never find out how small they really are.

If our good intentions could only be used for paving material in this world, what a saving it would be for the taxpayers.

Secretary Root's Story.

Utica Observer: Secretary Root relates the following queer case of legal jurisprudence that was told him by a Turkish diplomat:

It appears that a mechanic fell from a roof into the street upon a wealthy old Turk and killed him. The son of the deceased caused the arrest of the workman, who was uninjured, and had him taken before the cadi, with whom he used all his influence to have the prisoner condemned.

But the man's innocence was clearly established and nothing could satisfy the dead man's son save the law of retaliation. Thereupon the venerable cadi gravely directed that the workman be placed upon the exact spot where the victim of the accident had stood. When this was done the cadi turned to the son and said:

"Now, you may go to the roof of the house, and fall down upon this man and kill him if you can."

ANENT THE LEGISLATURE.

Redwood Reveille: The Minnesota state senate railroad committee looks good to the railroads.

Perham Enterprise: Senator Johnson of St. Peter wants the state to pay the expenses of the legislative junkets to cities where state institutions are located. The legislators and their friends have the time of their lives on those junkets, but the state derives little or no benefit. Better cut them out.

Barnum Star-Gazette: The lobbyist has been put to rout by the legislatures in many states. Our state solons should give this point consideration and give this branch of the corporation service, short shift.

Pine Tree Blaze: The primary law should not be repealed. It should be extended to include the state officers and be made more economical. The people should keep tab on their respective representatives and see how they treat this matter and deal with them accordingly at the next election.

Ortonville Herald-Star: Some criticisms are being directed toward the legislature, but it is fair to say that the members are drawing their pay with commendable regularity.

Alexandria Post-News: We can see members of the legislature stepping up to the speaker's desk and asking to be excused for absences, something like the school boy who has had an afternoon off at the old swimming hole.

Little Falls Herald: The people of the state will have to look to Governor Johnson to act as a sort of people's lobby at the capitol. The "interests" have their representatives there in force.

Martin County Sentinel: No work, no pay, which is embodied in the new code for the special benefit of state legislators is causing some of them to get up and dus some. Probably now the speaker will have a quorum when he wants one.

Cannon Falls Bacon: The member of the legislature who has pledged himself to support a 2-cent bill had better close his ears to the compromisers who will propose a 2½ cent measure in the interest of the railroads, unless he has no political ambitions and is at St. Paul merely for what there is in it this winter.

Pine County Pioneer: Minnesota isn't suffering much because of her laws. We don't need more laws as much as we need better laws. If about one-third of the statutes were repealed the state would be he better for it.

Reflections of a Bachelor.

New York Press: There aren't half as many diseases as there are alleged ways to cure them.

Country life is mighty much like a graveyard to be called any such thing.

A woman seems to be afraid that if she wore real shoes her feet might not get wet.

A college education keeps many a boy from not having an excuse for being supported by his father.

If a woman can't brag about her husband for anything else, it will be about how near he came to going into the ministry when he was young.

Pays to Advertise.

Kansas City Journal: A Willard man at least is convinced that advertising pays. He advertised for a lost $5 bill, and a friend, finding one on the street, gave it to him. A few days later the original suposedly lost bill turned up in an old vest pocket. He treated the boys and says he will advertise again.

AMUSEMENTS.

LYCEUM | Last Time Tonight

CYCLONIC

EVA TANGUAY

In the Explosion of Laughter,

"A GOOD FELLOW"

Prices—25c, 50c, 75c, $1.00 and $1.50.

Wednesday, Jan. 30—"THE HEIR TO THE HOORAH."
Feb. 4-5—WILLIAM GILLETTE.

METROPOLITAN

FUN—MUSIC—VAUDEVILLE.

ALL THIS WEEK

WATSON'S BURLESQUERS

With the original Billy Watson.

Night Prices—15c, 25c, 35c, 50c and 75c. Matinees—20c, 30c and 50c.

Next Week—Jolly Grass Widows.

Both Phones—Old, 1919; New, 1855-D

MATINEE Tomorrow, 10c.

BIJOU

J. S. MAITLAND, Mgr.

THIS WEEK—Eddie Leslie, Jarvis and Tudor, Mlle. Carrie, Lavine & Leonard, Nat Kolb & Marlow, Isadore Silver, Moving Pictures, Illustrated Songs. School Children's Matinee Saturday afternoon at 2:30; Prices: Evenings, 10c, 15c and 25c. Order Seats by Both 'Phones. Hours, 2 to 4 p. m. Performances at 8 and 9:30.

F. S. KELLY FURNITURE CO.

All Cars Bring You Right to This Store—226-228 West Superior St.—Get Off at Third Ave. West.

PRICES REACH THE LOWEST MARK

NOTICE!
This store has many good things in store for Duluth people in the near future.
WATCH OUR "ADS!"

In this "Great Sale" during this week, and if you have not visited this store during this sale, we urge you to do so at once. If you have visited this sale before, we urge you to do so again this week, and assure you, you shall not be disappointed. We want to give you more and better values than you can get elsewhere. We want you to expect more of us than you do of other stores, and again assure you, YOU SHALL NOT BE DISAPPOINTED.

COMING!
Soon—two events of vital importance to every home in Duluth, Superior and vicinity.
WATCH OUR "ADS!"

WE FURNISH YOUR HOME COMPLETE—EASY PAYMENTS

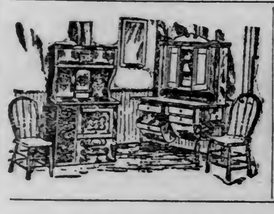
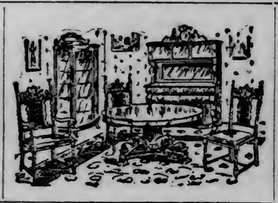

VISIT THE COMPLETE FURNISHED FLAT—THIRD FLOOR

We especially invite you to visit our store as often as you can and will, whether you wish to buy or not. NEW BEGINNERS in housekeeping will be able to gather many ideas by a visit to our furnished flat. Visitors Always Welcome.

We Announce Our Advance Showing of

THE NEW SPRING CARPETS and NEW RUGS

Our showing is not entirely complete as yet, but nearly all the best and finest Rugs, as well as Carpets, are here. We can say without boasting that we have on display the largest and finest showing of room-sized Rugs ever shown in Duluth. Our stock includes Tapestry Brussels, Body Brussels, Velvets, Bigelow Bagdads, Wellington Wiltons, French Wiltons, as well as a fine line of imported and domestic Axminster Rugs. The

Prices are $19.50, $22.50, $27.50, $33.50, $39.50, $45 and up to $150

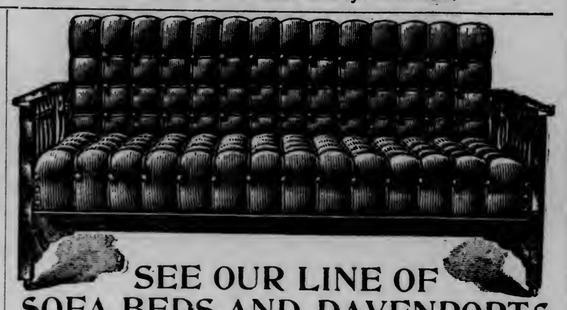

SEE OUR LINE OF SOFA BEDS AND DAVENPORTS

We are showing the most complete line of Couch Beds, Sofa Beds, Davenports and Couches in the Northwest. This is the one piece of furniture that is used 24 hours a day, and is suitable for any room in the house. You can save quite a little money by buying during this Midwinter Sale. Note these very low prices:

$11.75, $15, $19.75, $25, $32.50 and up

45c OIL CLOTHS 19c

During the past week we have received a large line of Floor Oil Cloths, and as they go in stock we want all small pieces from our old stock closed out. These pieces contain up to as many as 10 and 12 yards each; are regularly selling up to 45c per yd; to close out at... **19c**

85c LINOLEUM 39c

All our Linoleums for the spring season have arrived and you should see them; as they go in the stock, we will close out all the old patterns that are discontinued and that have been selling up to 85c a square yard; take your choice of the lot now at only per yard..... **39c**

(This is 25 per cent less than mill cost today.)

HAVILAND CHINA HALF-PRICE

We are planning on some important changes to be made in several departments in this store, including the Crockery, and we want the stock reduced as much as possible. We put two patterns of our regular open stock patterns of Haviland China on sale tomorrow morning at—

HALF PRICE

CHILDREN'S SLEIGHS PRICED TO CLOSE OUT QUICKLY

FUR ROBES PRICED TO CLOSE OUT

Just 15 Children's Cutters in stock yet, and they will not last long. It will pay you to buy now for next winter's use, and besides you can used a sleigh for several months yet.

$1 TEA KETTLES 59c

These Kettles are of the very best gray enamelware and are made of all steel and of very best enamel. Extra large size; guaranteed not to burst or leak; positively the best value offered in enamelware about the city; new, perfect goods; regular price $1; special this week only—

59 Cents

14 MORE DRESSERS TO GO AT EXACTLY ONE-HALF PRICE! WE MUST HAVE MORE ROOM! THAT'S THE STORY.

We have two carloads of Bedroom Furniture on the way to Duluth now, and are compelled to resort to strenuous methods to prepare room for the new goods; you must come early to get these Dressers, for your neighbor will.

$14.00 Dressers $7.00
$16.00 Dressers $8.00
$17.50 Dressers $8.75
$19.50 Dressers $9.75

FINE DINING TABLES

In all woods and finishes, weathered oak, early English wax golden oak, golden polished oak; we are showing an endless variety in four and 5-leg Tables, as well as Pedestal Bases, in round or square tops; we are sure to have one to please you, and guarantee

VERY LOWEST PRICES

$9.00 PARLOR DIVANS $4.95

Exactly like cut; spring seats upholstered in fancy Velours; extra heavy frame of Mahoganized Birch; strong, well made and finely polished and finished; regular price and good value at $9; Mid-Winter Clearance Sale price—

Only $4.95

$4.95

WATCH OUR "ADS" FOR IMPORTANT EVENTS

SHARP STICK FOR THE STREET CAR COMPANY

Aldermen Want to Know Why Service is So Poor.

Council Urges Legislature to Pass Lighting Bond Bill.

Indignant at the service rendered to the pleasure seeking crowds at the curling rink and the Lyceum last Saturday night, when cars became so packed as to necessitate passing by women and children who were left standing on the corners, with a fifteen-below wind howling out of the Northwest, Alderman Wilson introduced the following resolution at the city council meeting last evening and it was passed without opposition:

"Whereas, many complaints have been made to members of this council based upon the failure of the Duluth Street Railway company to furnish sufficient cars to accommodate the traffic during the so-called 'rush hours,' and, also based upon their repeated failure to furnish extra cars to relieve the congestion occasioned by the crowds which attend theaters and other public gatherings;

"And whereas, upon Saturday evening last, no extra cars were furnished for the theater or the hockey game at the curling rink, notwithstanding the fact that the temperature was 15 degs. below zero, and the company had available at the time those entertainments closed, about 10:45 p. m., ample power, plenty of cars, and plenty of men, had they seen fit to use the same;

"And whereas through the utter neglect, disregard, and failure of the company to use the means at its command a large number of people, including women and children, living at Lakeside and in the East end, were compelled to stand upon the street corners in the main portion of the city and to wait in the extreme cold for an unreasonably long period of time because they were unable to board the grossly overloaded regular cars;

"Therefore, be it resolved that the Duluth Street Railway company is hereby called upon to state definitely, and in detail, any excuse or justification it can offer for failing to furnish extra cars on Saturday evening last; and to state further whether in the future the company will furnish extra cars as public convenience demands, and furnish sufficient cars so that if there is any error in judgment as to the necessity therefor, the error will be upon the side of furnishing too many, instead of too few cars;

"Be it resolved further, that it is the sense of this council that if the Duluth Street Railway company does not comply with this request, not only by promises, but also by adequate service, then this council proceed, as it may be advised, to require said company to comply strictly with every requirement in its franchise, and, that the city attorney be instructed to proceed with the action now pending to compel the use of the double truck cars on all lines in the city."

Several members of the council testified that they had experienced inconveniences on the night mentioned, and Alderman Wilson said that he had been compelled to get in at the front end of the car to get in at all, and that the motorman on the car assured him that the company had plenty of cars and men available, and plenty of power at that time of night to furnish adequate service.

This complaint has been one which the company has been bringing upon itself for some time, by its apparently growing disregard of the comfort of its patrons, and its failure to provide extra service at hours when a crowd was sure to require service at some congested point.

• • •

Alderman McEwen introduced a motion requesting the city engineer to make plans for a viaduct across the tracks at Fifth avenue west, starting at Michigan street and extending to Comemrce street. The repeated failures of the city to make the railroad companies observe proper care at this crossing and the many narrow escapes at this point, were the reason for the motion, Mr. McEwen said, and if possible the railway company will be made to bear its part of the expense.

Duluth's wholesale business almost entirely finds an outlet across these tracks, and the various merchants on lower Fifth avenue have been persistently requesting that some provision be made to remove the inconvenience and danger attendant upon crossing the tracks.

• • •

A petition from eighteen owners of property along West First-street, between Eighteenth and Nineteenth avenues west, was received in the council protesting against the establishment of a police station at the proposed location at 1919 West Superior street, and earnestly recommending the site on the lower side of Michigan street. The property owners objection is that there are three churches located on the corner where it is proposed to erect the station, and the lockup would be a decidedly jarring note.

On the other hand the disadvantage of the site south of Michigan street is based on a somewhat more practical ground, as it is more than probable that all that district will be used for railroad purposes before many years, and it will be necessary to move. It is understood however that on a whole, the old horseshoe factory on Michigan street is the most favorable offer so far received. Some action will probably be taken next week.

• • •

The legislative committee submitted to the council a comunication to Representative Miller, expressing the council's endorsement of the bill submitted by them granting to cities of over 50,000 the right to issue bonds beyond the 5 per cent maximum permitted by law for the construction of a lighting plant. The communication was approved, and a few of the reasons included in it for the passage of the bill were as follows:

"The desirability of the passage of this bill is illustrated by past years' events. In 1900 the city of Duluth was paying $55 per arc light per annum for lighting its streets. In the election that year the people authorized an issuance of bonds to erect a municipal lighting plant. Because the city had this power at that time, the private electric lighting company at Duluth reduced its charge for street lighting from $55 to $35 per arc light per annum.

"The difficulty the city had in obtaining anything like favorable terms from the private company last summer is so recent as to be known to all who take an interest in public affairs. The contract then made is terminable Aug. 1, 1909. If an excuse for not passing this bill now should be made on the ground that the next legislature would be able to act before the present contract is terminable, the answer would be that the time would then be too short to get the bill passed, have the people vote on the bonds, and find a market for them, and get a plant ready for operation within the short time the city would have to act. In fact, no law could then be passed in time to be submitted at the February election of 1909, and a special election merely for the purpose of voting on the bonds would be too expensive to justify any such delay.

"The suggestion has been made that the bill should contain a limit to the amount of the bond issue. A sufficient answer to that ought to be that the people of Duluth, are the only people that are affected by any such bond issue, and they are entitled to the power to issue such amount of bonds as they deem wise.

"If merely a distributing plant for municipal uses is to be constructed, a smaller issue of bonds would suffice; if a plant for both municipal and commercial lighting should be considered desirable by the people, a larger bond issue would be necessary; and if the people should deem it best to purchase a plant already in existence; a still larger issue might be necessary. These are questions which cannot now be determined.

"Two years ago a limitation in the amount of bonds to be issued, $400,000, was acquiesced in somewhat reluctantly, for the reason, as we understand it, that it would have permitted the construction of a plant sufficient to prevent the Great Northern Power company from engaging in the business and erecting poles and wires for the purpose of doing a lighting business in the city of Duluth. But that time is now past and the city must work along the lines above indicated.

• • •

As requested by the council two weeks ago the board of water and light commissioners reported to the council what progress they have made with the sale of the bonds authorized last August by the council for the purpose of making various extensions throughout the city.

According to the report, $20,000 of the bonds have been placed with the Stacy Manufacturing company and $100,000 with outside parties, making a total of $120,000 already realized from the sale. Expenditures on the other hand have already amounted to about $35,000 more than this, and the board reports that unless unexpectedly good markets for the bond sale open in the near future the prospect of the bonds being sold in time for the extensions to be made during the coming season are very dark.

The immense number of goods which the various railroads are putting on the market this year has made the municipal bond market very low, and unless the board is willing to accept terms at a more serious sacrifice to the city than heretofore, it looks as if there would be little demand for the Duluth securities.

This sounds like another disappointment to the hillside residents who had thought that their long delayed water and gas system was at last almost a reality.

• • •

The ten propositions for building line easements which have been before the council for the past month, came up for confirmation last evening. Six protests were received from various property owners, and seven of the easments were confirmed. Action was postponed on one of them and two, that referring to the north side of Superior street from Eighteenth to Nineteenth avenue east and that referring to the north side of Fourth street from Fifteenth to Sixteenth avenues east, were rejected.

• • •

Annual reports were received from the building inspector, the city comptroller, the city assessor, the city engineer, the board of public works, and the health department.

TURNED ADRIFT WITHOUT MONEY

Eighty-Four Inmates of Military Prison Are Released.

Leavenworth, Kan., Jan. 29.—Eighty-four inmates of the military prison at Fort Leavenworth, most of them men who had been punished for deserting from the army, were released yesterday on an order from the secretary of war.

This is the largest number of men ever freed from any military prison at any one time. The men had been sentenced to serve from one year up in the prison and all had done one year. They were recommended for clemency by Lieut. Col. Young, commandant of the prison, because of good behavior.

There was not enough citizens clothing in the prison for them and several men will remain for a few days until it can be supplied. The government has made no appropriation for giving the men transportation to their homes, as is done in the United States penitentiary, and they have been turned adrift without a cent in their pockets. The majority came to Leavenworth during the day and begged for food and shelter for the night. Some of them managed to get as far as Kansas City with money borrowed from soldiers at Fort Leavenworth.

The chiefs of police in Leavenworth, Atchison, Kansas City and St. Joseph were notified by Col. Young to prevent them picking the men up as deserters from the army.

BRIEF TELEGRAMS.

Caught in the jaws of a powerful rag shredding machine, Stephen Altmeyer, aged 35 years, was slowly crushed to death at Cincinnati. His fellow employes were unable to aid him and his entire body was dragged into the machine before the engines could be stopped.

The Allis-Chalmers company, manufacturers of mining machinery, was fined $4,000 at Chicago Monday, by Judge Dandis in the United States district court following the return by a jury of a verdict finding the company guilty of importing four iron moulders from Manchester, England, in violation of the alien contract labor law.

Former Mayor Carter H. Harrison of Chicago in an interview stated that he would accept the Democratic nomination for mayor of Chicago if it should be tendered him. He said he would not, however, seek the nomination.

The river continues to fall at Evansville, Ind., and stands 45.2 feet. A communication from Mayor Kratz at Shawneetown, Ill., states that trains will not be able to enter that place for several days. He believes the worst is now over and that the levee will be saved. Conditions along the Wabash river are greatly improved.

Twenty-six Japanese, including several women disguised as boys, were found concealed in a box car near El Paso, Texas, Monday morning by immigration officers. They had waded the river to avoid payment of the head tax.

One man lost his life and many others had narrow escapes Monday night in a fire which partially destroyed a four-story structure on Shattuck street, Lowell, Mass., known as the Card building and occupied by nearly a dozen firms.

Fire on Eddy street in the east hill section of Ithaca, N. Y., Monday night destroyed ten brick buildings, causing damage of $90,000. A number of Cornell students lost all their effects and some of them narrowly escaped with their lives.

Fire broke out Monday night at Winnipeg in a warehouse owned by Bright & Johnson and occupied principally by representatives of Eastern wholesalers and manufacturers, causing a loss estimated at over $200,000. Only excellent fire fighting prevented a conflagration involving a possible loss of many times that amount.

Piles Sufferer

Saved From An Operation By a Half Box of the Pyramid Pile Cure. You Can Try It Free.

"I cannot help writing to you about your wonderful cure for piles. When I wrote to you for a sample I was thinking of going through an operation. But I thought I would give your remedies a trial. I am so happy that I did for I am cured and only used half a box. I write this for humanity's sake. I had piles ever since the year 1891. I wish you would publish my name through the Bulletin paper for I am well known in the Marine Corps. Use my name the best way you know how. Thanking you for your advice. Yours truly, Cleophas Forte, Marine Barracks, U. S. N. Training Station, San Francisco, Cal.

What should induce this United States seaman to write us in this manner if not gratitude for being cured of a disease which had tortured him for fifteen years? Mr. Forte was positively unknown to us until he wrote for the sample of our wonderful remedy.

Possibly you too are driven nearly to madness with piles and have thought an operation the only cure. Let us urge you before going to this expense and suffering and submitting to this humiliation, write us today for the free trial package of the Pyramid Pile Cure. Its action is immediate and relief is a guarantee of its freedom from harmful ingredients. There is nothing in it but healing, soothing elements which work upon the fevered tissues, bring new life to the bowel and make its action painless and natural.

The sample we send you contains exactly the same remedy as you buy at any druggists at 50 cts. per box. Send today and see what wonderful results this sample will bring. It costs you nothing to try. Pyramid Drug Co., 78 Pyramid Bldg., Marshall, Mich.

BRIDESMAID ELOPES.

Drives Twenty-Five Miles in Bitter Cold Weather.

Danville, Va., Jan. 29.—Mary Woodal, the fifteen-year-old daughter of Thomas Woodal, a Pittsylvania farmer, eloped with Thomas Bohannon, a young farmer, from a wedding party, at which she was a bridesmaid, and was married at Pelham, N. C., by an obliging magistrate.

The wedding was at Oak Grove Baptist church. While the ceremony was in progress Miss Woodal slipped away with Bohannon and drove through the country in the dark, over rough roads, with still rougher weather and biting nor tehrly winds, to Pilham, a distance of about twenty-five miles. A justice of the peace was aroused from his slumbers and tied the knot.

The father of the girl was notified soon after her disappearance. He started in hot pursuit, and was only a few miles behind when he arrived in Danville. Here he was unable to get communication with Pelham, and his efforts, aided by the police, to intercept the elopers were in vain.

JOHN D'S LATEST WIG HELD UP UNTIL HE PAYS.

Cleveland, Ohio, Jan. 29.—John D. Rockefeller's latest wig, smartly patterned after the most aproved French fashion, is held up in the customs office for appraisement. It is a fine specimen of the wigmaker's art, the hair long, soft and of a glossy gray.

It was ordered last summer when Rockefeller was abroad. According to the invoice it reached America but resently by the ocean greyhound La Provence from Havre. It was made in Paris by Andre Autard, who, for the requirements of its shipment, places upon it the modest value of five francs. Evidently it was paid for in advance.

When it reached the customs office Joseph T. Ball, a clerk, looked at the invoice suspiciously.

"Hum," he mused doubtfully, "that's a cheap wig for the great John D. Rockefeller."

Then he called up Minor G. Norton, local customs appraiser, and referred the matter to him. Norton made some inquiry of local hair dealers. He described the wig in detail and they were unanimous in their opinion that it would be cheap at $75. Most of them were inclined to a higher valuation. All were indignant at Rockefeller's lack of appreciation of home industry.

No appraisement has been made as yet. Norton will inspect the offices of the local hair dressers and compare their work with the wig of Rockefeller before he passes judgment.

Meanwhile John D. will have to worry along with his old wig because of the "pernicious activity" of the local customs officials.

NO QUALIFIED JUSTICE

At Bovey and Case of James Tyndall Was Dismissed.

Grand Rapids, Minn., Jan. 29.—Deputy Game Warden A. G. Rutledge of Bemidji, was here today on his way home from Bovey where he went to be present at the trial of a man named James Tyndall, who was accused of having killed deer out of season. Owing to the fact that there were no qualified justices at Bovey, the case was dismissed.

P. K. Priest, who has been justice, had never qualified and consequently was really not justice of the peace. Considerable business has been transacted before Mr. Priest who thought the council had attended to his bonds.

STOCK IS DYING OF STARVATION

Losses to Ranchers Will Aggregate More Than a Million.

St. Cloud, Minn., Jan. 29.—J. H. Howells of Minot, one of the leading buyers of cattle and sheep in the West, while in this city, stated that the cattlemen of the West would stand to lose more than $1,000,000 by the severe winter. He has made a tour of inspection along the transcontinental lines, both in the United States and Canada, and says that the losses will not be so great in North Dakota as in Alberta and Montana.

In the Alberta country, according to Mr. Howells, cattle by the thousands had huddled together along the railroad tracks and dead cattle were to be seen for a hundred miles or more lying twenty deep in some places. The same conditions, he says, prevail in Montana.

About a week ago, Mr. Howells says, he was at Havre, Mont., and a ranchman offered him 10,000 sheep for $3,000, which last fall were worth $30,000. The ranchman could not get the sheep out of the country, and they were dying by hundreds for want of food.

Last year Mr. Howells' company shipped out of Havre nearly 400 cars of cattle, but this year it has been unable to get out a single carload.

TRAIN KILLS BLIND BOY.

Was Trying to Escape From Asylum When Run Down.

Des Moines, Iowa, Jan. 29.—H. Gilroy, aged 11, of Ottumwa, Iowa, was killed in a stone cut, three miles from Vinton, by a Rock Island train Sunday night. With Walter McCune of Moorhead, Iowa, and Dan Martin of Athlesian, Iowa, Gilroy escaped from the blind asylum. Martin was only partly blind, and thought he could pilot the party to a safe refuge. The train came and the boys could not get out of the way. McCune and Martin sneaked back into the asylum, and it took hours of threatening to worm the terrible story of death out of them.

WOMEN SEE MAN LASHED.

Mississippi Judge Horsewhips Traveling Man in Meridian Hotel.

Meridan, Miss., Jan. 29.—Judge Robert J. Cochran horsewhipped H. T. Jenkins, a traveling man, in the lobby of the Grand Avenue hotel here Sunday in the presence of a large crowd, many of whom were women.

U. R. L. Murray, a friend of the judge, held Jenkins up with a big revolver while the rawhide was laid on his back. Later both Cochran and Murray were arrested and released on bond. No attempt was made to arrest Jenkins.

The trouble grew out of fines imposed by Judge Cochran on Jenkins for whipping a negro and for another case in which the Judge had him indicted.

LOSES $3,000 IN COLD CASH.

Attorney of Sioux City is Victim of a Clever Crook.

Sioux City, Ia., Jan. 29.—J. M. Brown, an attorney, has been swindled out of $3,000 in cold cash by a clever crook giving the name of Charles W. Neumann, who borrowed that amount on a forged deed of a valuable farm near Moville, this county. The signatures of the owners of the farm, Mr. and Mrs. Herman Harmes, and the signature and seal of W. A. Rockefeller, notary public of Moville, were forged.

They are Liver Pills

Ayer's Pills are liver pills. They act directly on the liver, make more bile secreted. This is why they cure constipation, biliousness, dyspepsia, sick-headache. Ask your doctor if he knows a better laxative pill. We certainly do not. If he does, then use his kind.

We have no secrets! We publish the formulas of all our preparations. J. C. Ayer Co., Lowell, Mass.

CONCERNING WOMEN

Eva Tanguay just won't be interviewed. That's all there is about it, and it doesn't make a particle of difference who or what or why you come, she won't see anybody. Think of that, now. At least that is what an advance man said, and so when one sent up one's card one scarcely expected to hear a perfect rush of tempestuous frow-frow and a shockingly warm greeting, but the very ladylike and almost too cool Gibsonesque "How do you do" was equally unexpected. The welcome couldn't be called eager nor exactly warm, but she contradicted nothing so it was quite a pleasure. The silence of one who has nothing to say is hardly inspiring, but one occasionally enjoys an interview where one's own views are received in stony silence.

"Being such an exponent of the sternuous," the interviewer so framed the first sentence, "there is doubtless much of interest that you can tell the people who are so interested in a young woman who has gone and done something so completely out of the beaten track."

A pause.

That was Miss Tanguay's que to be responsive and interesting, but her stage experience did not come to her rescue and she missed it entirely.

The interviewer waited a while and tried to kick a part of the pattern out of the carpet. It's hard to sit still and say nothing gracefully.

"It's funny, isn't it, how people take a notion to one sort of thing? Now for a while the simple life was all the craze and I suppose if anyone had originated a very simple style and act, it would have taken immensely. Not that everybody doesn't think you were awfully clever to think of doing such strenuous things. My, yes! They are just grand and everybody talks about them, but one kind of wonders that somebody else doesn't think of it sooner. It it had been a man—and speaking of men. Not that you are interrupting me at all, but aren't you a little bit afraid that some day some young and good looking man to whom you play directly, you know that little old trick that my grandmamma said, poor old lady she is dead, long ago; was old and time worn in her early youth—as I was saying I should think that some time some one could come on you for damages, you know, for making them conspicuous and ridiculous. But I suppose, as your silence intimates, that he personally feels so elated at your notice of him, that he wouldn't, and that everybody else who complains, are a little envious. Personally I don't think much of the trick, but one ought to have the right to run one's own play just as you were about to say, I am sure."

A pause. The interviewer tied knots in a handkerchief and avoided Miss Tanguay's glance.

"Conversation is nice, isn't it? Of course, one sometimes gets, just for a minute, where they can't think of anything to say, but that doesn't last long. For there's always the weather, you know. I'll bet you haven't had so much weather for a long time as you have had these last few hours in Duluth."

There was nobody to hold the stakes and Miss Tanguay did not take it up. Anyhow that was betting on a sure thing and no sport wants to do that.

"Almost everybody has a story about the weather that they like to tell. I'll wait right here for you to tell yours, only it it's that one about the man not knowing whether they ever have summer here or not, because he'd only been here eleven months—I've heard it."

The interviewer had evidently headed off Miss Tanguay's only story, for she said nothing. "I've certainly enjoyed this little talk. I was sent around to get just a little something, for they had a kind of a hunch you wouldn't have much to say. It's a great old scheme, isn't it? People think you are so wise and know lots when you don't say much of anything. I'm going to try that myself some day. It seems to work with you although really now ——."

The last words were murmured as the elevator, sometimes called a lift, descended to the street floor.

Club Reception.

The members of the women's clubs of the city will be the guests at a reception, this evening, at the Bishop's club rooms, at the corner of Second avenue west and Fourth street. Bishop McGolrick will be the guest of honor. The guests will be received by the president of the Bishop's club, Mrs. H. S. Ely, assisted by the former presidents, Mrs. L. H. Corcoran, Mrs. J. F. Killorin, Miss Jean Poirier and Mrs. L. K. Daugherty.

Matinee Musicale.

The regular meeting of the Matinee Musicale was held yesterday afternoon at Steinway hall. The program was arranged by Mrs. K. A. Ostergren and Emily Ellis Woodward, and the selections were from the compositions of Schumann, Franz and Schubert. The members were much disappointed in not hearing Mrs. C. B. Miller, who was unable to be present. The program was presented by Mrs. Percy A. Gough, Mrs. Andrew Gibson, Emily Ellis Woodward, Miss Bradshaw and Miss Ruth Rogers. The accompanists were Miss Rogers and Mrs. Gibson.

Card Parties.

The Misses Grace and Mabel Duncan entertained at cards last evening at their home, 131 West Third street. Five hundred was played at eight tables, and the favors were won by Miss Florence Brewer and Mrs. E. C. Collins, and the men's favors went to George Suffel and Ray Higgins.

• • •

Mrs. A. C. Hubbell entertained at bridge this afternoon at her home on East First street.

• • •

Mrs. J. T. Armstead was hostess this afternoon, at cards at her home on West First street. She was assisted by Marion Allen and Mrs. Low Staples. Mrs. Armstead will entertain again tomorrow afternoon, and upon Friday evening of this week Mr. and Mrs. Armstead will be hosts at cards.

Tootle-Larke.

Invitations have been received in this city from Mr. and Mrs. Harry McCord Tootle of St. Joseph, Mo., for the wedding of their daughter, Miss Lillian Ogden Tootle, and George Harris Larke, formerly of this city. The wedding will take place Tuesday evening, Feb. 12, the service being read at 6 o'clock. A reception will follow the ceremony.

Mr. Larke, who is widely known in Duluth, was formerly connected with the editorial department of The Herald, and left here to accept the management of the State Journal at Columbus, Ohio. He is at present part owner and business manager of the St. Joseph Gazette. He will be at home with his bride after March 15 at 509 North Ninth street, St. Joseph.

Church Meetings.

The Women's Alliance of the Unitarian church will meet tomorrow afternoon, at 2:30 o'clock, with Mrs. J. P. Warren of 2 Munger terrace.

• • •

The Ladies' Aid society of the Merritt Memorial church will meet tomorrow afternoon with Mrs. Kerr of 4013 West Fourth street. The place of meeting has been changed because of illness at the home of Mrs. Warren, where the meeting was to have originally been held.

Evening Lecture.

The severe weather undoubtedly was the cause of the rather small audience which greeted Prof. James A. Merrill last evening at the club room of the library when he spoke on "Japan: the Key to the Heart of Asia." The lecture was one in the series which has been arranged for the evening department and those who braved the weather were amply rewarded, for Mr. Merrill delivered a most entertaining and instructive talk on the interesting country of the East and its relations to the rest of Asia.

The next lecture in the course will be given Monday evening, Feb. 11, when Rev. John W. Powell, Jr., will continue his talks on Browning.

Personal Mention.

Mr. and Mrs. A. M. Marshall and family will leave Friday of this week for a four months' trip to Southern California.

• • •

Mr. and Mrs. E. C. Blanchard will leave about Feb. 10 for a months' Southern trip. Mrs. Pascal Ware and son will return early in February to Omaha.

• • •

Mrs. H. K. Brearley of 1232 East Third street is ill at her home.

• • •

Mr. and Mrs. John F. Dennis of 329 West Fourth street have as their guest Mr. Dennis' mother, Mrs. Florence Dennis of Western Canada, formerly of this city.

What Retail Markets Offer

A pot of tulips.
Endive, 2 bunches for 25 cents.
Spinach, 50 cents a peck.
New beets, 12 cents a bunch.
Carrots, 10 cents a bunch.
Bunnies, 20 and 25 cents each.
Leaf lard, 12½ cents a lb.

Hot soup and other trifles that are warm and filling, may be the things that you most long for but the emblem of the soul's desire flaunts its gentle beauty from the florist's window. Tulips, we mean. They may not be appearing at an especially early day or season but their cheerful optimism and promise of warmer days to come seems especially delightful while one is hustling along knowing perfectly well that it as at least 49 or 63 degs. below zero. Then suddenly a soft glow of delicately blooming red in little straight flowers with green leaves in a window where they are all cuddled up together to keep warm, makes you remember that the spring will probably come eventually. It always has.

When you are tired trying to keep warm with buckwheat cakes and maple syrup and little pork sausages, and roast pork and turnips and other such things, forget for a time what you are going to eat and comfort yourself with the promise of spring, which a pot of tulips will give.

MUSIC AND THE DRAMA

TONIGHT'S ATTRACTIONS.

LYCEUM—Eva Tanguay in "A Good Fellow."
METROPOLITAN—Burlesque.
BIJOU—Vaudeville.

PLAY FALLS FLAT.

"A Good Fellow" Not Good Vehicle for Eva Tanguay.

It may be the fault of the play and the settings, but the audience at the Lyceum last evening, didn't warm up to Eva Tanguay and her "Good Fellow." They went with very pleasant anticipations, and the memory of the cyclonic Eva as she appeared in the Chaperones, Miss Tanguay is still cyclonic, but even her energy could not make the production a go.

"A Good Fellow" was probably meant by the author to be a screaming farce, but the scream wasn't much more than a whisper. The poor, weak thing that by courtesy is called a plot, has to do with a secret marriage and the visit of the bride to her husband's apartments. A police raid on a gambling game causes further complications, and some impossible situations are developed. It is a crime to harness Miss Tanguay to such a weak farce comedy.

The play is bolstered up with some interpolated songs by Miss Tanguay and other members of the company, but even in the songs Miss Tanguay appears at a disadvantage without the chorus at a scenic settings of a musical comedy.

In some happy era yet to come, managers will realize that the old, old, feature of singing to the boxes, has been relegated to the burlesque houses, and that even in the smoke laden atmosphere of those places of amusement, a song addrssed to the occupants of the boxes is considered neither new, nor funny, nor in the best of taste, even though the occupant of the box may be an employe of the theater or a member of the company.

Richard Humes, as Sam Pollock, the janitor, has a rather startling makeup, and he is funny. He and Miss Tanguay are about all there is to the show and with them out it would fall flatter than the proverbial pancake. The other members of the company are passable, but the play and the settings would discourage a Francis Wilson or a Marie Dressler.

GOOD BILL AT BIJOU.

Eddie Leslie Heads Vaudeville Program With Clever Act.

The Bijou theater scored another hit with its vaudeville bill this week, and the audiences which saw it at the opening performance yesterday, showed their appreciation.

Eddie Leslie, the well known monologist heads the bill. He has a number of quaint sayings and his imitations took very well last evening. Kolo and Marlowe have a pretty little one-act sketch called "Paul and Virginia." Both are clever in their line.

Two musical acts of merit are given. The Brown Brothers and Kealey present a first-class one and Mlle. Carrie, billed as "The Belle of the Bells" does some clever stunts with the musical bells.

Jarvis and Tudor have a jolly sketch, and Lavino and Leonard have a rough-shod comedy act, in which an automobile plays a prominent part. Isadore Silver's vocal effort, aided by pretty views, were much appreciated and so were the moving pictures.

MAKES HIT IN ST. PAUL.

The St. Paul Dispatch has the following to say of Ernest Lachmund's German suite, which was included in the program of the symphony orchestra Sunday:

"The German suite by Ernest Lachmund, the Duluth composer, was a notable feature of the day. It was warmly received in its several movements, and revealed a melodiousness whose coloring the orchestra subtly painted in its integral parts. The suite is introduced by a march, which, while not suggesting the following romance, yet prepares for the dream. It closes with a tarantelle with none of the hackneyed catches that might have robbed the beautiful intermezzo of its graceful lines. This movement quite captivated the audience unaware of the composer's proximity."

"THE HEIR TO THE HOORAH."

"The Heir to the Hoorah," with Guy Bates Post in the leading role, is said to be a genuine treat. It will be seen at the Lyceum tomorrow evening. The play is a western comedy, the "Hoorah" being a mine, and the heir, a baby, who plays an important part in uniting his father and mother, who have been estranged by a selfish mother-in-law.

KNOCKOUT COMEDY.

Knockout comedy may not please very intellectual persons, but it is always popular if it is accomplished properly. Charles Gracie and Lew Reynolds with Watson's Burlesquers at the Metropolitan this week, have a good knockabout comedy turn that is altogether different from the skillful acrobatic turn given by the Yamamoto Brothers or the dainty song and dance number given by the pretty Millership sisters. The comedians maul each other severely and seem to enjoy it. The audience certainly finds much to enjoy in their foolishness. The Watson company will give a matinee for ladies Thursday.

Hay's Hair Health

Miss Fannie McWamee.

RESTORES your HAIR to its NATURAL COLOR.

Miss Fannie McWamee, Lake Geneva, Wis., writes of HAIR HEALTH: "My hair had been gray ever since I was sixteen years old. It started to get gray right on the crown of my head, was dry and full of dandruff, and my scalp itched dreadfully. I used HAIR HEALTH according to directions, and my hair is now soft and glossy, and very few gray hairs left. I do not think I could get along without HAIR HEALTH now, for it is such a fine hair dressing.

Guaranteed perfectly pure.

Philo-Hay Spec. Co., Newark, N. J.

50c At W. A. ABBETT'S.

WINONA MAN PICKED.

G. A. Bolt to be Appointed on Game and Fish Commission.

St. Paul, Jan. 29.—C. A. Bolt of Winona is said to be slated for appointment on the state game and fish commission, in place of H. G. Smith of Minneapolis, who was appointed when a resident of Winona. This appointment, and the one to take S. F. Fullerton's place as a member of the board, will be made before the meeting of the board, Feb. 5.

Purity is our watchword. Selecting only the choicest herbs and roots known to pharmacists. No spirits or harmful drugs. Hollister's Rocky Mountain Tea is purity itself. 35 cents, Tea or Tablets. Ask your druggist.

MEMBER OF REGIMENT

George W. Newton One of Discharged Brownsville Soldiers.

Living in Duluth—Says President's Action Was Unjust.

George W. Newton, who was a member of the Twenty-fifth infantry, colored, at the time three comepanis were discharged by President Roosevelt, as a result of the shooting up of Brownsville, Tex., supposedly by the soldiers, is now a resident of Duluth. His home is at the corner of Second avenue west and First street. Mr. Newton feels that the president acted altogether too hastily in ordering the discharge of the men, and says the act was a great injustice.

"Personally I feel the disgrace of the affair keely," said Mr. Newton yesterday. "If there had been any truth in the charges brought against us, it would have been an entirely different matter, and the chief executive of the nation would have had some reason for the summary dismissal of the men. But there was no truth to them, so far as I have been able to learn.

"In the first place, it is claimed that colored soldiers, members of our command, did the shooting. I do not believe they did. Secondly, it is asserted that the innocent members of the regiment wilfully shielded the guilty, refusing to give their names, although knowing who was really implicated in the trouble. I know this is not true. If a single soldier was engaged in the shooting affray I never heard of it, and I have not heard of a single person who has.

"I would no more think of shielding a colored man guilty of murder than I would of shielding a white man guilty of the same offense. The other boys feel the same way about it. If they really had known who the guilty ones were, they would not have hesitated to make their names public under the circumstances, for it would certainly have been an injustice to the whole regiment to have it suffer for the crime of the few.

"It is my opinion, and the opinion of the companies, that the shooting was done by white men or half-breed Mexicans, who objected to having a colored regiment at the garrison. The people of the town were unfriendly to us from the first. We relieved a white regiment late in July, and very soon after that it became evident that our presence there was not agreeable to the Brownsville people. The saloons refused to sell the colored men liquor, and the dislike of the whites was shown in many ways.

"It was the night of Aug. 13 that the trouble occurred, barely two weeks after our arrival in town. I realize it seems unreasonable to believe that white men would shoot into the homes of other whites, and even kill and wound their friends merely to discredit the soldiers, but a few of them or the half-breeds might have been under the influence of liquor to such an extent as not to know that their bullets were endangering the lives of others. In any event the soldiers did not do it.

"I was asleep at the time of the trouble. The shooting awoke me and I tumbled out of bed. Then came the order to fall into line, and very soon afterwards we all stood before the commander. Every man answered when his name was called. Not a single one was absent. No one could have done the shooting and gotten back into the fort without being detected. Early in the morning the commander had white rags run through every gun in the fort, and every barrel was found to be as clean and shiny as a new dollar, showing they had not been shot.

"Empty shells, clips and bullets were introduced in evidence to show that the soldiers must have done the shooting. The shells were found in the street. They might easily have been picked up from some target range and placed there. The bullets, it was said, were taken from the frames of the houses. This story is unreasonable on its face.

"The new army rifle shoots the latest steel-jacketed bullets, every one of which is driven with sufficient force to penetrate several inches of steel at a range of 1,000 yards. How, then, could they be stopped by a frame house? Even the bullets from the modern hunting rifle would go through half a dozen houses, striking all the walls in each, and then not be stopped. The government rifle is even more powerful and a bullet fired into a whole row of wooden buildings would never be found. As for it being stoped by one house, it is impossible."

PLANS NEW ZION CITY.

Overseer Voliva Will Lead the Faithful to Refuge on Coast.

Chicago, Jan. 29.—Zion City is to be deserted by Wilbur Voliva and all those over whom he holds sway. A new Zion City is to be founded, probably on the Pacific coast, and Dr. Dowie and his creditors will be left to fight out the question of supremacy here.

In the present condition in Zion City there is little hope that the debts ever will be cleared away. The creditors hold everything save a little furniture in the tabernacle and in the ecclesiastical office.

GIANT EAGLE FIGHTS WITH PROSPECTORS.

Seattle, Wash., Jan. 29.—A special from Dawson says: "Jack Donahue and Frank Henry, two prospectors, recently had a fight with a huge eagle that they will not soon forget. When out hunting they saw the eagle perched on a high bluff. Henry fired at it with a shotgun and it came tumbling down. The two men went to pick up what they believed was a dead eagle; instead they found it had only been stunned. They were then forced to put up the fight of their lives. They were almost blinded by the bird's wings and it followed this by seizing one man with its beak and the other with its claws.

"Henry lost a piece out of his breast and was badly lacerated in several other places. More than half of Donohue's clothes were torn off, and his face and body were severely scratched. Finally Henry used the shotgun with good effect and Donohue got busy with a club and they subdued their adversary."

COMPLETE HOUSEFURNISHERS

BAYHA & CO

Second Ave. W. and First St.

SPECIAL SALE OF

LACE CURTAINS

About 150 pairs of Nottingham Lace Curtains on special sale at sweeping reductions in price. A little After Inventory Clearance Sale—and it means "a money-saving opportunity for you"—better take advantage of it. Note the reductions:

57c Pair
Nottingham Lace Curtains regularly selling for 90c a pair—very neat, attractive designs—a bargain at 57c.

$1.05 Pair
Nottingham Lace Curtains regularly selling at $1.65 a pair—excellent quality — very attractive patterns.

$2.05 Pair
Nottingham Lace Curtains regularly selling at $3.25 a pair. These are unusually good curtains—low priced at $3.25—a splendid value at $2.05.

82c Pair
Nottingham Lace Curtains regularly selling for $1.25 a pair—you'll find them an interesting bargain at 82c.

$1.50 Pair
Nottingham Lace Curtains usually selling at $2.35 a pair. Very wide and long—heavy net—a snap at $1.50.

$2.35 Pair
Nottingham Lace Curtains regularly selling at $2.35 a pair—cheap at $4.00—you surely cannot afford to miss them at $2.35.

THE HEALTH OF THE CITY

Pneumonia Carries Off More Victims Than Any Other Disease.

Death Rate, Estimated on Population of 75,000, is 7.49.

Of the 940 deaths in Duluth last year, pneumonia, which leads the list of diseases in the health department's annual report, carried off 112, and the "white plague" is a close second, with ninety-six victims during the year.

During the epidemic which threatened the city last fall, diphtheria carried off nineteen persons, and the report states that it was with the greatest difficulty, and only after making several arrests for violation of quarantine, that the department succeeded in stamping out the disease. The city is practically free from the disease at present.

Heart disease is set down as third on the list, with sixty-eight victims and forty-two persons died of concer during the year.

The death rate in Duluth, figured on a population of 75,000, after deducting all deaths of infants under one year of age and the 167 cases brought here for treatment from outside towns, is figured by the health department at 7.49 persons per thousand, a very slight decrease over 1905, when the rate was estimated at 7.74.

There were but fifty-one cases of scarlet fever in the city during the year as compared with 1905, when there were ninety-six cases.

January claimed the greatest number of fatalities with ninety deaths on its records, and July was the most healthful month, only fifty-one persons passing away.

Of the 940 deaths, 585 were males, and 355 females, and of the 1,517 births during the year 789 were males and 728 females. September was the biggest birth month, with a record of 168.

Dr. Murray speaks in the highest terms of the city water supply, and says that only one case in forty of typhoid in Duluth is local, and that it can nearly always be directly traced to some other source than the city water.

He also recommended a systematic collection of garbage throughout the city, as a most important factor in its welfare and stated in connection with the milk ordinance that fatalities among infants were two and one-half times greater during the two years immediately preceding its adoption than during 1905-06, the two years following.

TEN JURORS SECURED

(Continued from Page 1).

thrown side by side, and it seemed as though this arrangement was designed in advance, further to discredit the stories which have been so prevalent as to dissensions in the family.

The Thaws often meet in one of the anterooms of the court and consult with counsel for the defendant. This accounts for the fact that they sometimes do not greet each other when taking their places in the courtroom.

Both Attorney Delmas, who is suffering from a cold, and his law partner, Mr. McPike, were absent from the defendant's counsel table when the morning session opened. This left a gap of two vacant chairs on the prisoner's right and gave him a clear view of the jurors thus far sworn. He profited by the opportunity to study their faces for some time. Then he exchanged confidences with Mr. Peabody, who sat at his left.

The first talesman called today was Theodore V. Boynton, an intimate friend of District Attorney Jerome. He was excused.

District Attorney Jerome peremptorily challenged the second talesman called, Daniel J. Martin, a clerk in a slaughter house.

Mr. Jerome questioned the talesman today as to the extent they have been reading the papers since the trial began, and if they had been influenced any way thereby. None of the men put under examination in the early part of the proceedings would admit that they had attached importance to anything outside of the actual proceedings in court.

Sidney H. Salmon, a young business man, loomed up as a possible juror until he struck that portion of the district attorney's examination which has to do with the difference between a reasonable and a possible doubt. Salomon was not sure as to where the distinction should be drawn and he was excused by consent.

Samuel Popper, a manufacturing jeweler, went through the regular examination by both the prosecution and the defense but he finally came to grief against a peremptory challenge exercised by Thaw's lawyers. Popper was the first man of all in the big panel originally summoned to declare that he had neither formed an opinion nor heard one expressed.

Mr. Hartridge for the defense again indicated by his questioning of this talesman that there may be more than one excuse offered by Thaw for the killing of Stanford White.

"Would you object to two or more defenses," inquired the prisoner's counsel.

"No," replied the talesman.

After a consultation among the defendant's attorneys the peremptory challenge was entered.

The morning session had been in progress but an hour and a quarter when juror No. 10 was added to the trial panel. He is John S. Dennee, who gave his occupation as that of a traveling railway freight agent. Mr. Dennee is married and is perhaps 38 years of age. He came to this city several years ago from Indiana, his native state.

"A good juror," was the general comment in the court room, when all challenges against Mr. Dennee were withdrawn and he faced the defendant to take his oath.

Dennee declared on direct examination by Mr. Jerome that he had formed no opinion. When Mr. Hartridge, for the defense, asked him if he had not read of the case he said he had. "And yet you have formed no opinion?"

"No. There has been so much printed on both sides of the case. As a rule I do not read this class of stuff, but there has been so much of it in the papers I had to read it or not buy the papers."

Both prosecution and defense expresed their content and little time was lost in adding the tenth man to the list of Thaw's judges.

Thaw seemed especially pleased to have a Southern man on the jury. When the talesman said he was from Louisiana, the defendant immediately engaged his counsel in conversation.

Mr. Jerome noted this, but he interposed no objection.

George F. Barney was the object of the defendant's second peremptory challenge today. He was about 50 years old and said he was a lithographer.

The defense exercised another peremptory challenge against the very next talesman, who was James S. Smoot, a coal dealer. Mr. Smoot said he was a native of Kentucky. The opinion he had formed, while apparently not strong enough to justify a challenge for cause, was too strong to suit Thaw's lawyers.

George W. Tilton had an opinion which could not very well be moved. He was excused by consent.

Only one of the state's alienists was in court today, Dr. Austin Flint. His associates, Dr. McDonald and Dr. Mabon have hitherto have attended every session of the court and have scrutinized the defendant closely.

Barlow S. Weeks, one of the lawyers who defended Roland B. Molyneaux, was an interested spectator of today's proceedings.

A long list of talesmen were excused as the morning session was nearing its close. Matthias Nichol had an opinion, Charles Geddes and Frederick Morris had notes to the judge. G. Tiffany Richardson knew Stanford White and family; Sidney Hoey had moved to Long Branch, N. J., and Mathew T. Murray to Brooklyn, which is not part of New York county. Francis J. Friedman varied the general line of excuses by asserting his conscientious scruples against capital punishment.

Benton J. Sullivan, a dry goods merchant, occupied the stand for more than half an hour before he was finally challenged by the defense, making the fourth man thus kept out of the jury box during the morning session.

Eugene F. Coleman, the seventeenth talesman examined today, was allowed to go after presenting a letter to the judge.

The luncheon recess was ordered at 1:11 p. m. until 2:15 o'clock, just after the examination of the eighteenth talesman, Donald Bethune, had been concluded, and he had been challenged peremptorily by the defense. Thaw's counsel did not seem to like the hesitancy with which Mr. Bethune answered questions as to whether his opinion already formed would influence his judgment, although he declared it would not.

BANQUET FOR IRELAND.

Cincinnati, Jan. 29.—A banquet in honor of Archbishop John Ireland of St. Paul, Minn., will be given by the Knights of St. John on Wednesday evening, Jan. 30, on the occasion of that prelates visit to this city to attend the grand reception to Commander-in-Chief H. B. Brown, G. A. R. Archbishop Ireland is chaplain in chief of the G. A. R., and will deliver one of the addresses at the reception on Thursday.

BON AMI IS ON HER LAST TRIP

Has Left Two Harbors For North Shore Points.

Two Harbors, Minn., Jan. 29.—(Special to The Herald.)—The steamer Bon Ami of the Booth line cleared last evening for north shore points with a full cargo on what is expected will be her last trip for the season.

The ice in the harbor is now about eight inches in thickness and if the cold weather continues for a few days longer, the outlook for an ice crop here this winter will be almost assured. At present there is no ice visible in the open lake.

A work train was put on today to lay a logging spur at Embarrass, whence considerable logs, mining timber, etc., is to be shipped before the break up.

The local lodges of the Eastern Star held an initiation and a banquet at their meeting last evening and a very pleasant time was had.

The Duluth & Iron Range flanger and sprender crew went out this morning to flange and spread the snow between here and Allen Junction. The snow along the track is piled so high that it falls back on the track when flanged and it is necessary to spread or push it back several feet to make additional room.

THE KICKING MACHINE.

One of the Features of Electrical Show at Chicago.

Chicago, Jan. 29.—One of the features of the electrical show at the Coliseum is the kicking machine. It was invented by C. E. Gregory, and is designed for use of persons whose conduct or deportment is periodically such that they "feel like kicking themselves." The machine can be put up in a private room in the home, and after touching a button it will do the rest.

The largest orders are now coming from fraternal lodges and societies where the kicking machine will be utilized in the matter of initiations. It appears to be destined to do the work heretofore assigned to the goat. The boots are adjustable and can be replaced by slippers. It then becomes a spanking machine. In this role it saves the busy housewife much energy and accomplishes better results.

The period of the machine can be regulated. Under full energy it runs fifty revolutions a second, a speed that never fails to make a deep impression.

Gray-Tallant Co
117-119 West Superior Street.
Duluth, Minn.

AGAIN Tomorrow

Another chance to buy

Women's $25.00 Suits (mostly small sizes, not this year's stock) for—

$5.00

and 1905 Dressing Sacques

Originally marked $2.98 for only—choice 98c

And some originally marked $5.00 and $6.50, for $1.98

Gray-Tallant Co
117-119 West Superior Street.
Duluth, Minn.

BUSINESS AFFECTED

Duluth Commercial Travelers Are Snowbound in North Dakota.

Blockade Keeps Them From Going From Town to Town.

The business of Duluth wholesale and jobbing houses is being seriously interferred with by the big snow storms through the Dakotas. Because of the difficulty attendant upon traveling through that section of the country, the representatives of the local houses are lying idle in many instances, and their services, under existing conditions, are of no value to their employers.

One Duluth house at present has fifteen salesmen in North Dakota who haven't been able to sell any goods, or try to sell any, for the past week. Railroad tracks are so blocked with snow that they cannot travel from town to town. Every Duluth house of any consequence is in the same predicament, with a greater or less number of men in the Dakota field. They write to the employing company that conditions are the worst ever known in the West, and that it is an utter impossibility to even try and sell goods, for they are unable to reach the towns they are supposed to make.

Even in the towns where they are stalled, the traveling salesmen cannot take any orders, for the merchants are at a loss when it comes to knowing when to expect an order of goods ordered now. These goods may not arrive until the snow leaves the ground in the spring, because of the congested condition of the roads, and the dealers figure there is no use ordering anything for immediate use when the chances are the shipment will not be received until well along in the spring. In a few of the larger main line towns, conditions are not so bad, but the villages along the branch lines, many of which lines have been abandoned altogether for the time being, are the ones which are suffering the most.

Some of the letters received in Duluth from the traveling men paint vivid pictures of the situation. Snow banks are described as being seventy-five feet deep in places, with a place for a train to pass, cut through them. The snow is light and drifts easily, so that every wind fills the cuts full, and snow shovels and men have to clear the tracks again before traffic can be resumed.

There is still a fuel shortage in Western Minnesota and the Dakotas. The operation of trains is made more difficult by the last cold spell. Nearly all the manufacturing industries in the Dakotas are running light or are closed up entirely, and the farmers are in a sad plight for want of fuel. The railroads claim to be doing all they can to relieve the situation.

Minneapolis came very ner running out of coal a few days ago. Last Saturday it was unexpectedly discovered that there was practically no hard coal for sale in Minneapolis, and rush orders were sent to Duluth. The Great Northern, Northern Pacific, and Omaha roads all came to the rescue in fine style, and within twenty-four hours had 200 cars of anthracite on their way to the Twin Cities. The long cold spell caused a sudden disappearance of the stocks in Minneapolis.

BACK BROKEN, ASKS DAMAGES

Jacob Jacobson Sues Hobart Iron Company for $40,350.

In point of damages asked the suit of Jacob Jacobson against the Hobart Iron company, for $40,350 now on trial before Judge Dibell, is one of the largest personal injury cases that has been tried in the district court for some time.

Jacobson, who is represented by Theodore Hollister and John R. Heino, claims to have received his injuries while working in the Minorca mine near Virginia, May 21, 1906. The complaint alleges that Jacobson and a companion were working in a crosscut where the level makes a curve back to the shaft, and that the shift boss would not permit them to construct what is known in mining circles as an "open set," a safety device. It is claimed that while the men were at work a body of ore dislodged by a heavy explosion, fell on Jacobson, breaking his back and paralyzing one arm and both legs, making him a cripple for life.

Jacobson claims that the company was negligent, through its agents, in not taking the proper precautions to protect the miners from a fall of frozen ore. It is further alleged that Jacobson and his companion were working forty or fifty feet from another crew of men who were blasting, but that no warning was given them of the explosions.

TAKES POISON.

Colored Woman Swallows Acid in a Superior Street Car.

Mrs. M. G. Johnson, colored, the wife of a bootblack, swallowed a dose of nitrochloride acid while riding on a street car in Superior, yesterday morning, and died last evening.

Mrs. Johnson boarded the car to go to her place of employment on Cumming avenue, but did not get off at her destination after the car had gone around the loop to Tower avenue again. At Seventh street and Tower the conductor heard the woman moaning, but before he could render her assistance she fell unconscious to the floor. She was carried into a drug store and a stomach pump was used. Afterward Mrs. Johnson was removed to her home, but the poison had done its work and she died last evening. Her husband scouts the suicide theory.

A Hint

Coffee MAY be your trouble. Stop 10 days and use well-made

POSTUM

It's easy to find out, and

"THERE'S A REASON."

French & Bassett DULUTH, MINN.

We have an exceptional showing of beautiful linens—table cloths, lunch cloths, doilies, tea tray cloths, bureau and stand covers. These are in the newest and best patterns and all high-grade table linen.

Our regular prices are lower than you will find in other stores. During this sale all table linen is sold **at 20 per cent discount.**

Felt and asbestos lined Table Padding by the yard or to fit your table top—now being sold at **20 per cent discount.**

Grille Work—wood mouldings and archway ornaments, corner brackets, etc., at **20 per cent discount.**

Our Drapery Department is full of great big values during this big Clearance Sale—special prices prevail and our regular low prices are greatly reduced. Your opportunity—come and take advantage of it.

Bed Sets—Regular price $7.50—sale price **$3.75.** Embroidered muslin bed set, with 2 pillow shams to match. All new and artistic patterns.

Bed Sets—Regular $6.00 value, at **$3.00**—large full valance all around—cut for iron or brass beds—exquisite, dainty designs that add greatly to the looks of your bedroom.

Door Panels—Regular $1.00 values—sale price **50c** each—in Arab and white net—motif center—pretty patterns and new designs.

Lace Curtains—Soutcha, Arabian, Brussels net, colored madras in two pair lots, ranging in price from **$4 to $12** a pair. All these patterns go at exactly **Half Price.**

All our one-pair lots of Lace Curtains and Portieres—splendid values that range in price from $1.50 to $8 and $10—the portieres range in price from $10 to $20—at **Half Price.**

WILL HONOR BISHOP MORRISON

Reception Will be Held at Crosby Home Saturday Evening.

A reception in honor of the Rt. Rev. J. D. Morrison will be given at the home of Mr. and Mrs. George H. Crosby, 2029 East Superior street, Saturday evening, between the hours of 8 and 10.

Saturday will mark the tenth anniversary of Bishop Morrison as a bishop, the ceremony having taken place in Albany, N. Y., in 1897.

The Feast of the Purification will be held Saturday, holy communion being celebrated in the morning, probably in the basement of the new pro-cathedral, Bishop Morrison officiating. It will be the first service held in the edifice.

It is expected that a large number of outside clergy will be present at the morning service and at the reception. Last Sunday a general invitation was extended to the Episcopal clergy and to the church people of the city.

FAILED TO GET ANY DAMAGES

Peter Van Vooren Loses Case Against Brewing Company.

Peter Van Vooren failed to recover any damages in his suit against the Duluth Brewing & Malting company. The trial of the case was finished yesterday afternoon and the jury returned a verdict in favor of the brewing company.

Van Vooren, who was formerly employed as a teamster by the company claimed that he was injured by a sack of sprouts which was thrown over a platform over his head and which struck him as he sat in his wagon below. He claimed the company was liable for the carelessness of its employe. The company maintained that the men had been warned to pile the sacks carefully and that if the warning was not heeded the man who threw the sack was responsible for any accident.

THEY WED SISTERS.

They Had Robbed and Leave Bond for Them to Pay.

Hattiesburg, Miss., Jan. 29.—Will Saunders of New Augusta was brought here to serve thirty days for intimidating a witness in a justice court.

Will and Bud Saunders were arrested on a charge of larceny, their victims being two elderly sisters of New Augusta.

While lying in jail the brothers sent for the sisters and a double wedding was arranged and carried out. The wives then went their husbands' bonds for $500 each.

Upon gaining their liberty the husbands fled, deserting their wives and defaulting their bonds. Will Saunders was subsequently arrested at Ellisville and brought back. He then committed the offence for which he has now been convicted.

After serving his present sentence he is to be taken back for trial on the old charge of larceny.

No goods sent on approval during this sale. No goods will be exchanged during this sale, when delivered as represented. Shopworn goods will be sold as they are at time of purchase.

French & Bassett DULUTH, MINN.

Corner First Street and Third Avenue West.

During this sale customers may take advantage of our regular liberal terms. You do not have to pay cash in order to secure the discounts offered. We will gladly open a charge account with you. Your credit is good at all times.

The Biggest Price Reducing Sale of Its Kind Duluth Has Ever Seen

THE LARGE TRADE you gave us in the first week of the great January Clearance Sale has resulted in many broken lines and many broken suites and we have replaced many discount tags with those of much larger percentage. Hundreds of desirable articles have received white tags indicating that these go at---

HALF PRICE.

Hundreds of other pieces bear 20 and 30 per cent discount tags. All through this immense stock you will find rare values. This is the last week of the great sale. Be on hand early tomorrow morning. Store opens at 8:30 a. m. and closes at 5:30 p. m.

50% Discount

Golden Oak Chair—leather seat—regular price $5.00—Sale price **$2.50.**

Weathered Oak Chair—leather seat—regular price $6.75—Sale price **$3.38.**

Weathered Oak Wood Seat Chair—regular price $2.50—Sale price **$1.25.**

Adjustable Drop-head Couch—solid oak frame covered in dark green velour—regular price $25.00 Sale price **$12.50.**

Weathered Oak Chair—leather seat—regular price $8.00—Sale price **$4.00.**

Weathered Oak Dining Chair—maroon leather seats—finely finished—regular price $4.00 — Sale price **$2.00 each.**

Weathered Oak Chair—black leather seat—carved foot—regular price $5.25—Sale price **$2.63.**

Early English Colonial Hall Clock—brass weights and chain—a splendid clock and beautifully finished—regular price $58.00—Sale price **$29.00.**

Gentlemen's Wardrobe Bed—solid quartered oak—desk, wardrobe and bed combined—French plate mirror in front—regular price $45.00—Sale price **$27.50.**

Solid Mahogany Parlor Table—dull finish—beautiful pattern—regular price $15.00—Sale price **$7.50.**

Early English Chafing Dish Cabinet—opal glass top—chafing dish, glassware, spoons, etc.—all complete—regular price $26.00—Sale price **$13.00.**

Upright Mahogany Folding Bed—oval French plate mirror in front—a splendid value at the regular price of $43.50—Sale price **$21.75.**

Mahogany Parlor Chair—colonial design—a little beauty—regular price $18.50—Sale price **$9.25.**

Large Solid Oak, Golden Wax Finished Sideboard—colonial design and exquisite workmanship—handsome oval French plate mirror—regular price was $220.00—cut to $150.00—Sale price is now **$75.00.**

Beautiful Hepplewhite Sofa—solid mahogany—hand carved—exquisite design—regular price $97.00—Sale price **$48.50.**

Beautiful Hepplewhite Arm Chair—solid mahogany—hand carved and finished—regular price $46.00—Sale price **$23.00.**

Hepplewhite Chair of Solid Mahogany—hand carved—regular price $35.00—Sale price **$17.50.**

Mahogany Rocker—polished—carved back—regular price $10.00—Sale price **$5.00.**

Beautiful Mahogany Colonial Clock—brass weights and chain—first class movement—regular price $40.00—Sale price **$20.00.**

Beautiful Gold Leaf Settee—upholstered—regular price $110.00—cut to $38.00—Sale price **$19.00.**

50% Discount

Colonial Oak Hall Table—glass knobs on drawer—finely finished—regular price $20.00—Sale price **$10.00.**

Mission Hall Lamp—copper trimmed and cathedral glass doors—quaint and attractive—regular price $20.00—cut to $10.00—Sale price **$5.00.**

Solid Mahogany Library Table—with drawer—beautifully finished—regular price $30.00—Sale price **$15.00.**

Mahogany Colonial Hall Table—glass knobs on drawer—beautifully finished—regular price $25.00—Sale price **$12.50.**

Large Upright Folding Bed—golden oak, French plate mirror in front—regular price $28.00—Sale price **$14.00.**

Weathered Oak Ladies' Writing Desk—Mission style—regular price $10.00—Sale price **$5.00.**

Early English Chafing Dish Table—with copper covered top—cup rail, drawer, etc.—a splendid value—regular price $14.00—Sale price **$7.00.**

Quarter-sawed Oak Buffet—golden wax finish—beautifully made—regular price $30—Sale price **$15.00.**

Mahogany Corner Chair—finely finished and polished—regular price $18.50—Sale price **$9.25.**

Rookwood Pedestal—hand decorated and handsome design—regular price $13.00—Sale price **$6.50.**

Walnut Piano Bench—regular price $2.50—Sale price **$1.25.**

Quarter-sawed Oak Buffet—golden wax finish—regular price $35.00—Sale price **$17.50.**

Vernis Martin Parlor Cabinet—swell front—glass shelves—mirror back—regular price $40.00—cut to $25.00—Sale price **$12.50.**

Beautiful Quarter-sawed Oak Sideboard—handsomely carved—original price $148—cut to $95.00—Sale price **$47.50.**

Gold Leaf Parlor Cabinet—mirror back—plate glass shelves—regular price $80.00—Sale price **$40.00.**

Mahogany Ladies' Desk—colonial style—beautifully finished—regular price $17.00—Sale price **$8.50.**

30% Discount

Large Leather Couch—mahogany frame—carved head—beautifully made and of the very best leather—regular price $75.00—Sale price **$52.50.**

Iron Bed—Vernis Martin finish—heavy tubing—brass trimmed—regular price $20—Sale price **$14.**

Iron Bed—Vernis Martin finish—handsome design and well made—regular price $10—Sale price **$7.00.**

Solid Mahogany Napoleon Bed—beautiful design and handsomely grained wood—regular price $75.00—Sale price **$52.50.**

30% Discount

Solid Mahogany Colonial Dresser—large handsome piece—finely made and beautifully finished—regular price $130.00—Sale price **$91.00.**

Solid Mahogany Toilet Table—matches above dresser—regular price $77.00—Sale price **$53.90.**

Solid Mahogany Colonial Desk—wood knobs—a real colonial pattern of unusual design—regular price $62.00—Sale price **$43.40.**

Mahogany Dressing Table—shaped French plate—French shaped legs—regular price $22.00—Sale price **$7.00.**

Weathered Oak Smokers' Cabinet—leather covered top—pipe racks inside—regular price $10.00—Sale price **$15.40.**

Tuna Mahogany Bed—beautiful pattern—finey finished—regular price $46.00—Sale price **$32.20.**

Tuna Mahogany Chiffonier—swell front—dull brass trimmings—oval French plate mirror—regular price $56.00—Sale price **$39.20.**

Tuna Mahogany Dresser—swell front matches chiffonier—regular price $60.00—Sale price **$42.00.**

Solid Mahogany Bed—dull finish—handsome design, with carved feet—regular price $40.00—Sale price **$28.00.**

Solid Mahogany Colonial Chiffonier—wood knobs—French plate mirror—small drawers at top—regular price $87.00—Sale price **$60.90.**

Leaded Glass Bookcase—three-section case 60 inches long—quarter-sawed oak in golden wax finish—regular price $45.00—Sale price **$31.50.**

Circassian Walnut Bedroom Suite—large, beautiful bed—dresser and chiffonier to match—
Dresser is $75—Sale price **$52.50**
Chiffonier is $65—Sale price **$45.50**
Bed is $75.00—Sale price **$52.50.**

Mahogany Parlor Cabinet—mirror back—glass shelves—inlaid front—regular price $55.00—Sale price **$38.50.**

Mahogany Rocker—solid—dull finish, with handmade rush seat—regular price $13.50—Sale price **$9.45.**

Large Genuine Leather Couch—finest construction—solid oak frame—drop-head—regular price $65.00—Sale price **$45.50.**

Golden Oak Chafing Dish Cabinet—waxed finish—glassware included—regular price $21.00—Sale price **$14.70.**

Brass Bed—large heavy tubing—special design and an exceptional value—regular price $67.00—Sale price **$46.90.**

Bird's-eye Maple Dresser—oval French plate mirror—colonial design—regular price $30.00—Sale price **$21.00.**

Bird's-eye Maple Chiffonier—oval French plate mirror—matches above dresser—regular price $30.00—Sale price **$21.00.**

Large Leather Davenport—hair filled—finest spring construction—regular price $150—Sale price **$105.**

Large Leather Arm Chair—hair filled—finest construction—regular price $90.00—Sale price **$63.00.**

All Oriental Rugs 20 Per Cent Discount.

Your choice of any Rug in our mammoth stock of Superb Oriental Rugs.

The Discount as Applied to the Crockery Dept.

At $1.00 Each

Extra special values at **$1.00**—articles valued at from $2.00 to $5.00—Candle Sticks—Vases—Steins—Ice Cream Trays—Chop Plates—Fancy Plates—Celery Trays—Fern Dishes—Brush and Comb Trays.

50% Discount

Electric Portables at 30 per cent and 50 per cent discount. **20 per cent discount** on all our goods in Art Department, including Cut Glass—Brass Goods of all kinds—Statuary—Bronzes—Fancy Vases, etc. Exceptional values all through our big Art department.

30% Discount

Two large tables of exceptional values—Hand Painted China—Baking Dishes—Rarebit Sets—Lemonade Jugs—Coffee Pots—Fish and Game Sets—Hand Decorated Plates—Salad Dishes—Ice Cream Dishes—Cloisonne Vases—Orange Sets—Bouillon Sets—Jardinieres.

Guaranteed under the Pure Food and Drugs Law—Serial No. 65.

Omega Oil

For Sore Throat and Cold in Chest

You can't cure a cold in the chest, or sore throat, or shooting pains in the lungs, by swallowing medicines. The stuff you swallow goes into your stomach, and your trouble is not there at all. What you want to do is to rub your throat and chest with Omega Oil, and do it quick, too. Nature made this oil for exactly this purpose. It subdues and overcomes the inflammation and is at least a hundred times better than a sticky, itching, nasty porous plaster. Don't lose time fooling with such things, but start using Omega Oil as quickly as you can.

Three sizes: 10c., 25c., 50c. Free sample Omega Oil Soap in every bottle of Omega Oil.

Omega Oil is also good for Rheumatism, Lumbago, Neuralgia, and all aches and pains.

THIS STATE FARES WELL

Gets 18,568 Immigrants During the Last Fiscal Year.

The Government Report Shows Japs Evade Contract Labor Law.

United States Immigrant Inspector William H. Dean, stationed at the port of Duluth, has received a copy of the report of the commissioner general of immigration for the last fiscal year.

According to this report, the total number of immigrants coming to Minnesota during the year was 18,568, or 1.69 per cent of all the immigrants landing in the United States during the twelve months.

This state, being so far west, has been rather fortunate in getting a better class of aliens, as a whole, than some of the states along the Atlantic seaboard, and between here and the ocean ports of landing, which have been receiving a larger percentage of the more undesirable classes than has Minnesota, owing, perhaps, to the fact that the immigrants did not have enough money to carry them this far, or because they had friends living in the big Eastern cities.

There were, for example, 1,299 Germans having this state as their destination during the year. The Finns, with 2,359 headed for Minnesota, head the procession. There were only 150 Irish. The Hebrews numbered 989. Of Croatins and Slavonians there were 1,488. There was only one Armenian landing at an Atlantic seaport who announced it as being his intention to come to Minnesota.

In regard to this feature of the report, the commissioner says:

"In former years—that is, more particularly in decades preceding the present, we were obtaining English, Irish, Scotch, Scandinavian and German aliens, people whose racial characteristics and ideals in the main agreed with our own and whom, therefore, we could assimilate, racially and politically, in the course of a few years.

"But now we see that 67 per cent of our immigration during the past year consisted of aliens of those races which occupy Southern and Eastern Europe and Asia Minor; that about 14 per cent consisted of Hebrews, largely from Russia; that the South Italians, taken alone, constitute about 22 per cent, and that, comparatively, the introduction of aliens belonging to races akin to ours in original stock is small, for during the year the German aliens landed have amounted to less than 8 per cent of the whole; the Scandinavians to about 5 per cent, and the English, Scotch and Irish combined to about 9.3 per cent.

"Whatever additional inference may be drawn from these facts, one thing is sure—we cannot correctly hold the view that, because the Germans, Scandinavians, English Scotch and Irish, therefore, landed on our shores have become valuable citizens within a few years, the aliens now coming that belong to distinctly different stocks may be added to our race with the same degree of success. Do not these statistics of recent years on this subject point unmistakably to the conclusion that we, as a race, are endeavoring to assimilate a large mass of almost, if not quite, unassailable material?"

Of particular interest to Duluth as a labor center is that portion of the report dealing with contract labor. The department has evidence at hand to show that large numbers of Japanese laborers are being imported to work on the railroads of the Northwest. The system of getting these laborers here, so as to avoid the immigration laws, is cunningly devised and successfully carried out.

The Japanese government will issue passports to only a limited number of its citizens destined to mainland ports of the United States, but it is less difficult for such citizens to secure passports if going to the Hawaiian islands. Hundred of Jap laborers go to Hawaii, destined to so-called hotels, kept by labor agents, and consistently claim under examination by immigration inspectors that they are merely seekers for such labor as can be secured in the islands or on the mainland, and they are not in any sense contract laborers.

Nothing remains but to admit them, for they cannot be held as likely to become public charges, if in good health. After such aliens are admitted they remain a few days or weeks at Hawaii and then ship for Northwestern ports. Having already been admitted to the United States at the Hawaiian port their voyage thence is "coastwise," and they cannot be examined at the mainland port under the alien contract labor law, or any provision of the immigration laws.

Japanese have been arriving coastwise and from Honolulu and from Candian ports at the rate of 1,000 to 3,000 a month. Several thousand laborers have been imported under this invasion of the law.

WILL MEET IN DULUTH.

State Municipal and Commercial League Fixes Date of Meeting.

St. Paul, Minn., Jan. 29.—The executive committee of the Minnesota State Municipal & Commercial league held a meeting in the office of the state board of control yesterday afternoon for the purpose of selecting the date for the annual meeting. Duluth has been chosen as the place for holding the meeting which will occur July 30 and 31 and Aug. 1.

Dr. D. D. Murray, health commissioner of Duluth, was in St. Paul to attend the meeting. L. A. Rosing is president of the league.

Woman's Nightmare No woman's happiness can be complete without children; it is her nature to love and want them as much so as it is to love the beautiful and pure. The critical ordeal through which the expectant mother must pass, however, is so fraught with dread, pain, suffering and danger, that the very thought of it fills her with apprehension and horror. There is no necessity for the reproduction of life to be either painful or dangerous. The use of **Mother's Friend** so prepares the system for the coming event that it is safely passed without any danger. This great and wonderful remedy is always applied externally and has carried thousands of women through the trying crisis without suffering. **Mother's Friend**

Send for free book containing information of priceless value to all expectant mothers.

The Bradfield Regulator Co., Atlanta, Ga.

FAKE DEAL IS WORKED

Duluth People Are Victimized by Wildcat Stock Promoters.

Gullible Buyers Purchase Stock in Mines That Never Existed.

Complaint is being made by several of Duluth's reliable citizens that there are in existence several conspiracies or combinations for the purpose of skinning the public with wild cat stocks, but that the business is being manipulated in such a way that the parties interested in it have succeeded in evading the law and in keeping out of reach of any punishment that might justly fall their share for getting money under false pretenses.

According to a Duluth citizen, who claims to have some inside facts, the manner of procedure is about as follows:

A local man buys up the stock book of some defunct mining company, or else he gets some stock books printed of a mining company that never had any existence outside of his own imagination.

Instead of issuing the shares of stock here, or unloading them on people close at home, who might take a notion to investigate and discover the fraud, the "promoter" sends a bunch of the worthless "stock certificates" to a confederate in some Eastern city and the latter, with persuasive eloquence, backed by faked up printed reports of mines which never existed, which are paying dividends only in the imagination of himself or confederate in Duluth, disposes of the stock to some deluded buyer who imagines he is being let in on the ground floor of a good thing at a cheap price.

It is claimed that to further work the gullible, the foxy "promoter" here in Duluth sends the stock books to his confederate in some other city and has the latter send him back a quantity of stock to be disposed of among the "suckers" here. If business gets dull with one line of stocks some more wild cat stocks, as worthless as the first, are gotten out either by the Duluth promoter or his confederate.

The persons engaged in this fake business are not what are termed regular brokers, but those who do the curb and "button-hole" business about the streets and hotel lobbies, who go out among the unsuspecting lumberjacks in the camps throughout the Northwest and reap a rich harvest from the sale of the worthless paper they unload on persons made gullible through their desire to get rich quick by dealing in mining stocks.

Certain interests in Duluth have attempted to reach these fake "promoters" through the law, but they are wily in their work and thus far have managed to escape prosecution. Whenever a victim "squeals," they are said to put up the story that the stock was sent to them by people in some distant city and they did not know that it was worthless; that they sold it to their friends in good faith, believing that the mining company really existed and that it was being conducted along legitimate lines.

The stocks in question are not listed by any of the reliable brokers, and the "promoters" evade publicity as much as possible, seeking to interest individuals by personal solicitation, for fear of having their fake mine exposed.

PROSECUTING THE ICE TRUST

State of Missouri Takes Deposition in Suit Recently Brought.

Norfolk, Va., Jan. 28.—The ice trust prosecution by the state of Missouri against the Polar Wave Ice company, the Merchants Ice company and others, came up in Norfolk today for the taking of depositions made by F. A. Stillwell, formerly a restaurant proprietor in St. Louis, who declared that he had been buying ice from the Merchants Ice company in that city for 17½ cents per 100 pounds, when the price was suddenly jumped to 25 cents per 100 pounds. Stillwell said he refused to pay the increase and sought to buy from other ice companies in St. Louis, all of which refused to sell him, compelling him to return and buy from the Merchants company at the advanced price.

Commonwealth Attorney John G. Tilton of Norfolk appeared for the state of Missouri. Attorney D. M. Kirby of St. Louis appeared for the defendant ice companies.

BEGS WIFE TO TAKE HIM BACK

H. J. Mack Startles Mourning Mate Early in the Morning.

Jackson, Mich., Jan. 28.—"For God's sake, let me in, Mary. I'm wet to the skin."

At 2 o'clock in the morning Mrs. H. J. Mack was startled by the above sentence uttered in scarcely audible tones above the wind and rain that howled and beat against the window pane. Mrs. Mack had been awakened by the storm and had heard the step on the porch.

Slipping cautiously to the door, the woman opened it and was startled to find, shivering and drenched, her husband, asking admittance.

Several months ago Mack disappeared, and a little later a Detroit coroner received a phone message from a man saying his name was Mack, and that at a certain time his body would be found in the Detroit river. The coroner was unable to find any trace of the man, but the police located a man by the name of Mack at the Hotel Cadillac, registered as "Mack," with a woman. When the woman was told of the man's intentions she took the news very coolly and said that Mack had disappeared. She later disappeared.

The wife, believeing that the man who telephoned the Detroit coroner was her husband, went into mourning and likewise was left with four small children to support. The churches and charitable societies of this city have been helping her, and a church party and social was given to aid her.

Since the return of her husband, the house has been closed to every one, even the neighbors being refused admittance. The two older children, who attend school, told their teacher that their father had been in a Detroit hospital since the accident.

"All the Comforts of Home"

Without many of its cares and worries may be had during the ensuing Fall and Winter at

The Spalding and Hotel Superior

Special Family Rates. Cafe Service if Preferred.

Chamberlain's Cough Remedy a Safe Medicine for Children.

In buying a cough medicine for children, never be afraid to buy Chamberlain's Cough Remedy. There is no danger from it, and relief is always sure to follow. It is intended especially for coughs, colds, croup and whooping cough, and there is no better medicine in the world for these diseases. It is not only a certain cure for croup, but, when given as soon as the croupy cough appears, will prevent the attack. Whooping cough is not dangerous when this remedy is given as directed. It contains no opium or other harmful drugs, and may be given as confidently to a baby as to an adult. For sale by all druggists.

NEW DEAL IN WIVES

And All of the Allisons Are Now Satisfied.

Philadelphia, Jan. 28.—William C. Allison, member of a famous Philadelphia family, married his cousin's wife last week. She had just got a divorce from her husband, J. Wesley Allison.

William C. Allison had just got a divorce from his wife.

William C. and J. Wesley Allison are 33 and 34 years old, respectively, and are grandsons of William Claire Allison the famous car builder.

William C. Allison entered Dickinson college a year ahead of his cousin. He met Irene Condon, and they were soon engaged. Then J. Wesley came on the scene, the engagement was broken, and Wesley married Miss Condon when he was 20 years old.

William C. got over his disappointment and was soon married.

William C. did not meet Mrs. J. Wesley for some years after her marriage. The two families were thrown together by chance in 1905, and William C. invited Wesley and his wife to take a yachting trip. The invitation was accepted. When they reached Newport, J. Wesley deserted the yacht, and his wife and William C. continud the cruise. This was afterward made the basis for sensational charges J. Wesley filed against his wife, so they could marry and undo the mistake of their youth.

William C. settled a villa at Bar Harbor, a Spruce street residence, worth together $100,000, and $150,000 in securities on his wife.

It is said that Mrs. William C. and J. Wesley are to marry soon. At any rate all of the Allisons are now satisfied.

The new Mrs. William C. always said she was uncertain whether she liked Will or Wesley best, and now she has had the unique privilege of having been the wife of both.

WEDDED A TEACHER.

Edward H. Hall, 74 Years Old, Disappoints Family.

Mount Vernon, N. Y., Jan. 29.—Mount Vernon people were surprised yesterday by the belated announcement of the marriage of Edward H. Hall of this city, and Miss Ella Brower of Pleasantville. Mr. Hall is 84 years old and is rich. His bride was a teacher in the public schools of Mount Vernon. She is a tall and attractive brunette about 35.

The family of Mr. Hall, it is said, were very much opposed to the marriage and tried to talk him out of it, but he slipped quietly away on Christmas day and went to Pleasantville, where the knot was tied by the Rev. Dr. A. K. Sanford of the Methodist church. In order to carry out her part of the contract, it was learned yesterdayy, the bride got out of a sick bed. None of Mr. Hall's relatives was present. He and his bride are now living at Pleasantville.

I Cured My Rupture

I Will Show You How To Cure Yours FREE!

I was practically helpless and bed-ridden for many years from a double rupture. I wore innumerable different kinds of trusses and appliances. Some of them were tortures, some positively dangerous, and none would hold the rupture in its proper place. The doctors told me I could not expect to have it entirely healed unless I would consent to a surgical operation. I fooled them all, however, and cured myself completely and permanently by a simple method which I discovered. Anyone can use it, and I will gladly send the cure free by mail to anyone who writes for it. Fill out the coupon below and mail it to me today. I will send the cure by return mail, postpaid.

Free Rupture-Cure Coupon

CAPT. W. A. COLLINGS, Box 646 Watertown, N. Y.

Dear Sir:—I wish you would send me your New Discovery for the Cure of Rupture.

Name.....

Address.....

.....

THE EAGLE SUPPLANTED

By the Stork in General Esteem, Says J. Adam Bede.

Addresses Sixth Annual Dinner of Jewelers of New York.

New York, Jan. 29.—The sixth annual dinner of the Twenty-four-Caret club of New York was made memorable by these utterances: Rear Admiral Coghlan, commandant of the New York navy yard, announced that he was on the water wagon; J. Adam Bede of Minnesota, the congressional wit, told about the new national bird, the stork; Representative E. B. Vreeland of this state, declared that public men left life poorer than when they entered it, and State Senator Thomas F. Grady said that, while he was considered unimpeachable so far as rectitude was concerned in Manhattan, his morals were nevertheless affected by the Republican atmosphere of Albany.

The dinner was held at Delmonico's, and there were more than 400 representative New York jewelers and their guests present. All the toasts had to do with jewelry in some shape or form, but only a few of the speakers touched upon the subjects assigned to them. Several of them declared that the only thing they knew about jewelry was what they had read in advertisements.

Representative Vreeland, who spoke after Mr. Grady, is the man who was chiefly responsible for getting through congress the stamping act, which guarantees the genuineness of the jewelry sold in interstate commerce. Mr. Vreeland said that he received a magnificent oaken chest chock full of choicest of silverware on Christmas, and that the donors were the jewelers of the United States. He advised the jewelers to get the states to pass acts that would harmonize with the national law.

"Sometimes men in public life," said Representative Vreeland, "wonder what there is in it for them. We often find ourselves poorer at the end of our careers than in the beginning. I suppose you are laughing because we have just raised our pay. But it is true just the same, and if there is anything in public life for a public man it is the hope that he will be able during his career to put on the statute books of the country some legislation that will be of benefit to the people."

"I know nothing whatever of jewels," said Representative Bede, and there was a sad smile on his face, "the only thing that I know anything about being the necessities of life. I cannot but think tonight of that good old Irish-American who once said that a man ought to love his native land, whether he was born in it or not. So I, too, sometimes think that the foreigner who leaves his fatherland to come to us makes a better American. He realizes that he has got to prove that his judgment was right.

"I notice that you have assigned to me as a subject 'American Movement.' Well, all that I can say about this great American movement of ours is that the case sometimes warrants criticism, but that the works inside the case are always right. But for this American movement there would have been no popular election in Germany the other day; but for this movement the czar of Russia would not hold a joint debate with his duma; but for this movement Canada would not be as free as ourselves and China would not be awakening to the advantages of western civilization. All these things are natural consequences of our good example.

"When we solve great problems we are great enough to solve them for all the world. In the old days only the rich could afford the fabrics that the servant girls of today wear. Today the servant girl looks like a princess. Again, in the old days, when there were no creameries, you could taste every member of the family in the milk that you bought and detect their political affiliations as well. Fifty years ago two sticks tied together made what they called a flayer, and with that they threshed the wheat. Now we have the threshing machine, and with it a few more millionaires and a few more problems.

"Fifty years ago you could get the stage at the corner roads. Today we have the locomotive and a few more millionaires and more problems. Why, thirty years ago freight trains half a mile long were running through Minnesota with men running down their spinal columns to put on the brakes. Then a genius came along and invented the air brake, and congress made the railroads adopt the invention, and we got more millionaires and more problems.

Mr. Bede then defended the American life of today, and said that if there was anything wrong in Washington or in Albany the American people were responsible.

"They say that President Roosevelt," concluded Mr. Bede, "has changed the national bird from an eagle to a stork. The president, they say, argues that the eagle merely screams, whereas the stork delivers the goods."

After Mr. Bede, Charles A. Towne spoke, and he, in turn, was followed by Admiral Coghlan and Maj. Gen. Frederick D. Grant. Admiral Coghlan announced that he was on the water wagon except on occasions when he got off "to pick up the whip that some other fellow had dropped." Gen. Grant said a few words in behalf of the army.

WORLD CENTER IN NEWS.

Elaborate Arrangements for Sending Reports of Thaw Trial.

New York, Jan. 28.—Probably never before have such elaborate and extraordinary arrangements been made to get news from a courtroom as in the Thaw trial. It is literally true that Justice Fitzgerald's courtroom is at present the news center of the world.

Two great cables swung down from the dome of the criminal court buildings to the tables of the telegraphers, which were massed around the east and north sides of the white marble ventilating shaft which rises six feet above the level of the main floor. These cables are but a few feet from the judge's bench.

Each of these cables contains nineteen wires, every one of them "direct" to flash the news of the trial word for word to every center of the country and abroad. One London paper to serve its subscribers had two wires. The Western Union and the Postal shared the arrangements.

Besides these operators dozens were in any and every nook and cranny in the big building which could be devoted to the use of the wire service.

In different rooms adjoining the courtroom a score of special telephone booths were set up for the use of newspapers. One Pittsburg paper has a through telephone for it sspecial use to send the news of the trial to the former home of Harry Thaw.

More than 100 messengers and telegraph boys were kept constantly on the run carrying messages and "copy" from the courtroom.

Although 200 reporters, artists and special corespondents, representing newspapers in the United States, Canada, England and France sought admittance to write about the trial, there was room for only seventy of them.

"WHERE DIRT GATHERS, WASTE RULES."
GREAT SAVING RESULTS FROM THE USE OF
SAPOLIO

RIDING MASTER BESTS A TENOR

Opera Artist Sent to Floor Twice in a Fight.

New York, Jan. 28.—Every patron of the Metropolitan opera house knows that Alois Burgstaller, a tenor, is a well built man. He stands more than six feet in his stocking feet and is provided with broad shoulders. Operagoers were considerably surprised today when they learned that he had met his Waterloo in the person of a little riding master, who did not come up to his shoulders.

A. Philip Haxamer, a wealthy banker of Hoboken, who is proprietor of a riding academy, is one of Mr. Burgstaller's most intimate friends in this country. The tenor is a frequent guest in Mr. Hexamer's home, and last Sunday afternoon he dined there.

On the way to the ferry Mr. and Mrs. Hexamer accompanied Mr. Burgstaller as far as Meyers' hotel, where the three stopped for refreshments. Toward midnight Mr. and Mrs. Hexamer left the tenor in the hotel, apparently on the point of continuing on his way back to New York.

But just as he was about to leave, John Suhl, riding master in Hexamer's academy, with whom the tenor is acquainted, dropped in and at Mr. Burgstaller's invitation joined in a bottle of wine.

As they chatted, the conversation turned to feats of strength. The tenor boasted that Suhl could open one of his closed fingers. But the trick was done in a moment by the riding master. An instant later the men were in fierce dispute, and the next the onlookers saw was a blow landed squarely on Suhl's face by the tenor.

"If it were not for your friendship with the man who employs me, you wouldn't dare to do that," Suhl cried out. The answer was another blow in the face, and an instant later both men were heaping blows on each other.

Mr. Burgstaller was the chief sufferer. Struck by a hard blow, he crashed to the floor. As he started to rise he was met by another drive, even harder than the first, and again he toppled over.

Waiters in the place tried vainly to separate the men, but half a dozen of them were not strong enough to do so, and they called in a policeman, who threatened to use his club if the fight did not stop.

Suhl left the hotel, and a few minutes later Mr. Burgstaller came home to New York.

GUILTY OF TRYING TO BULLDOZE THE COURT.

Omaha, Jan. 29.—W. J. Connell, former congressman from Nebraska, and for many years one of the leading attorneys of the state, was yesterday adjudged guilty of contempt by Judge Sutton of the district court after a trial lasting several days. The alleged acts of contempt were committed by Mr. Connell as attorney for President Howell of the Omaha Coal Dealers' association in the so-called "coal trust" trial. Judge Sutton accused Connell of trying to bulldoze the court.

TREASURY DEPARTMENT, OFFICE OF COMPTROLLER OF THE CURRENCY.

Washington, Dec. 22, 1906.

WHEREAS, by satisfactory evidence presented to the undersigned it has been made to appear that "The First National Bank of Duluth" in the City of Duluth in the County of St. Louis and State of Minnesota has complied with all the provisions of the "Act of Congress to enable National Banking Associations to extend their corporate existence and for other purposes," approved July 12th, 1882.

NOW THEREFORE I, Thomas P. Kane, Deputy and Acting Comptroller of the Currency, do hereby certify that "The First National Bank, of Duluth," in the City of Duluth, in the County of St. Louis and State of Minnesota, is authorized to have succession for the period specified in its amended articles of association, namely until close of business on December 23, 1926.

IN TESTIMONY WHEREOF witness my hand and seal of office this Twenty-second day of December, 1906.

T. P. KANE,
Deputy and Acting Comptroller of the Currency.
(Currency Bureau, Seal of the Comptroller of the Currency, Treasury Department.)

OLD SORES CURED

ALLEN'S ULCERINE SALVE.

Cures Chronic Ulcers, Bone Ulcers, Varicose Ulcers, Scrofulous Ulcers, Mercurial Ulcers, Fever Sores, Gangrene, Blood Poisoning, White Swelling, Milk Leg, Poisoned Wounds, All Sores of long standing. Positively never fails. Draws out all poison. Saves expense and suffering. Cures permanent. For sale by druggists. Mail 25c and 50c. J. P. ALLEN MEDICINE CO., ST. PAUL, MINN.

Disease and Health **REVIVO RESTORES VITALITY**

"Made a Well Man of Me."

THE GREAT REVIVO REMEDY

produces fine results in 30 days. It acts powerfully and quickly. Cures when others fail. Young men can regain their lost manhood, and old men may recover their youthful vigor by using **REVIVO.** It quickly and quietly removes Nervousness, Lost Vitality, Sexual Weakness such as Lost Power, Failing Memory, Wasting Diseases, and effects of self-abuse or excess and indiscretion, which unfits one for study, business or marriage. It not only cures by starting at the seat of disease, but is a great **nerve tonic and blood builder,** bringing back the **pink glow to pale cheeks** and restoring the **fire of youth.** It wards off approaching disease. Insist on having **REVIVO,** no other. It can be carried in vest pocket. By mail, **$1.00** per package, or six for **$5.00.** We give free advice and counsel to all who wish it, with **guarantee.** Circulars free. Address ROYAL MEDICINE CO., Marine Bldg., Chicago, Ill.

For sale in Duluth, Minn., by S. F. Boyce and Max Wirth.

Trifles Worry the weak. We offer the best tonic.

PALMO TABLETS

induce restful sleep. Get strong; look younger.

50 cents. Guaranteed. Book free.

For sale by Max Wirth, Druggist.

BLOOD POISON

Have You Sore Throat, Pimples, Copper-Colored Spots, Aches, Old Sores, Ulcers, in the Mouth, Hair Falling? Write for proofs of permanent cures of worst cases of Syphilitic blood poison. Capital $500,000. 100-page book FREE. No branch offices.

COOK REMEDY CO., 252 MASONIC TEMPLE, Chicago, Ill.

Old Remedy. New Form.

NEVER KNOWN TO FAIL. Tarrant's Extract of Cubebs and Copaiba in CAPSULES. The tasteless, quick and thorough cure for gonorrhoea, gleet, whites, etc. Easy to take, convenient to carry. Fifty years successful use. Price $1, at Boyce's, 329 W. Superior St.; Wirth's, 13 W. Superior St., Duluth; or by mail from The Tarrant Co., 41 Hudson St., New York.

AMENDMENT TO ARTICLES OF INCORPORATION

---OF---

VIRGINIA LUMBER COMPANY.

STATE OF MINNESOTA, COUNTY OF St. Louis.—ss.

William O'Brien and W. H. Cook, being first duly sworn, do hereby certify under oath that they are respectively the President and Secretary of Virginia Lumber Company; that at a special meeting of the stockholders of said company duly called for that purpose, held in the City of Duluth, Minnesota, on the 23rd day of January, 1907, at ten o'clock in the forenoon of that day, which meeting was called pursuant to the provisions of the By-Laws of said company, by the unanimous vote of all of the stock and stockholders present and represented at said meeting, being all of the stock of the said corporation, Article IV of the Articles of Incorporation of said company was amended by the following resolution duly adopted as aforesaid, viz:

"RESOLVED, that Article IV of the Articles of Incorporation of this company be and the same is hereby amended so as to read as follows:

"ARTICLE IV.

"'The highest amount of indebtedness or liability to which said corporation shall at any time be subject shall be Two Million Dollars ($2,000,000.00).'

"RESOLVED, FURTHER, that the President and Secretary of this corporation be and they are hereby authorized and directed to execute the necessary certificate of amendment, and cause the same to be approved, filed, recorded and published, according to law, in order to render said amendment to Articles of Incorporation effective."

WM. O'BRIEN,
President.
W. H. COOK,
Secretary.

(Corporate Seal.)

Subscribed and sworn to before me this 24th day of January, 1907.

JULIUS SOBOTTA,
Notary Public, St. Louis County, Minnesota.
(Notarial Seal.)
My Commission Expires Dec. 21, 1910.

OFFICE OF REGISTER OF DEEDS, State of Minnesota, County of St. Louis.—ss.

I hereby certify that the within Instrument was filed in this office for record Jan. 26, 1907, at 9:30 A. M., and was duly recorded in Book 4 of Misc., page 250.

M. C. PALMER,
Register of Deeds.
By THOS. CLARK,
Deputy.

State of Minnesota, Department of State.

I hereby certify that the within Instrument was filed for record in this office on the 25th day of January, A. D., 1907, at 10 o'clock A. M., and was duly recorded in Book N 3 of Incorporations on page —.

JULIUS A. SCHMAHL,
Secretary of State.

Duluth Evening Herald, Jan. 28-29, 1907.

SPORTS OF THE DAY

PITTSBURG AND LAKES

Will Fight Out for International League Pennant.

Calumet Team is Now Out of the Running.

STANDING OF THE TEAMS.

	W.	L.	P. C.
Pittsburg	9	6	.600
Portage Lake	7	5	.583
Calumet	5	5	.500
Canadian Soo	5	7	.416
American Soo	4	9	.307

Houghton, Mich., Jan. 29.—(Special to The Herald.)—A fairly good forecast of the balance of the present playing season of the International professional hockey league can now be made.

It now looks as if the pennant stands between the Pittsburg and Portage Lake teams, the latter being the Houghton aggregation. Odds seem to favor the Smoky City team as by the end of this week it will have finished all of its away from home games and will probably take at least two out of the three games to be played at the Canadian Soo this week.

Portage Lake has just started to play the games scheduled away from home, four of them being played. Of these two were won and two lost. Pittsburg has played nine games on foreign ice and lost five of them, three to the American Soo, one of which was forfeited, and two to Houghton. The Easterners also played one tie game with Calumet Saturday night. This leaves three games won away from home for the team and the probability of two and possibly three this week will help to raise the team's percentage while the Portage Lake team remains idle.

However, Portage Lake should take the two games from Calumet next week, one at Houghton and one at Calumet, and also the one on the twelfth of next month from the Canadian Soo. This would even up and more with the Pittsburg standing, but Calumet plays at Pittsburg on the twelfth and is sure to lose, leaving Pittsburg still in the lead. After this week the Pittsburg team will have but six more games to play before the close of the season, all being on the home ice, three with Calumet and three with Portage Lake. Calumet is almost sure to lose the entire series and cannot possibly win more than one on the artificial ice of the eastern city.

Portage Lake, however, should take two out of the three games but is certain not to take the three. Should Houghton take the two coming games from Calumet, the remaining two from the Canadian Soo, and two from the American Soo team, it can win the pennant without taking two of the games on Pittsburg ice. As the team now stands, it should be able to do this and probably will. Then there will be two more Calumet games, to be played in March and the Houghton team will take one of these at least.

It is a cinch that either Pittsburg or Portage Lake will hold the first position and take the pennant and that the Canadian Soo team will take third place, unless Calumet is strengthened considerably. Either Calumet or the American Soo will drop to last place, the other team occupying the fourth position in the column. The American Soo team is made up of good men, but they do not play the same class of hockey and do not work well together. Then, too, at least three of the other teams in the league, Pittsburg, Portage Lake and the Canadian Soo, are made up of better men, with the possible exception of Pitre and Laviolette, two American Soo forwards, who can't be beaten.

Portage Lake has mixed its men up in their position considerably of late and by many this has been declared an unwise move. Forwards have been put back on the defense line and defense men have been put forward. However, the team has won its share of the games, even with the men unused to their positions. Fred Taylor, who, in every town the team visits, is said to be the fastest skater and the star player of the game, has been put back from the rover to the point position. Barney Holden, cover point, played center in one game. Capt. Bruce Stuart, the best general of the league, did not play in one of the games the team lost to the Canadian Soo. "Tuff" Bellefeuille, formerly of the Kenora Thistles, which team recently took the championship of Canada and the Stanley cup from the Montreal Wanderers, and, who is claimed to be the greatest cover point who ever played the game, was played first at cover point and then at rover. "Grindy" Forrester, a defense man, having played point on the champion Portage Lake last year, is playing at right wing now, and still the team wins.

The reversal of form shown during the past week or ten days by the Calumet team, which led the league from the first of the season, was not surprising to any of the fans. The team did surprise them by keeping up the pace as long as it did but the general opinion now, however, is that the slide will never stop till the end of the year.

Another team to show great reversal in form is the Canadian Soo. Here again the fans are not surprised one bit. The team is made up of excellent players and should have done better work from the first of the season. It started in, however, without practice, by playing three games on the Pittsburg ice against a team that had worked out for two or three weeks, and, of course, lost the series. The bad luck continued when the team came to the Copper country, but of late the men have been playing a better and faster game, although inclined to rough things up a bit when the score is close. Lehman in goal and McRoble and Brown in front of him could not possibly do better work. Wilson has been put on the fence and is used as spare but Schaefer, Marks, Bill Taylor and McNamara, who is also used as spare or plays, alternating with Wilson, are doing excellent work. The men are fast skaters and handle the puck well. If they would play the puck more than they do, however, instead of the man, they would win more of their games.

The referee question is again bothering the league. Several men have been tried, but it seems that none of them suit and players from teams not playing have to be used. This is unsatisfactory but it is expected that matters will run smoothly enough till the end of the season. Next year the league officials will look out for their referees far enough ahead to get good ones. This is one of the lessons learned this year.

Copper country and Soo people are much interested in the boom recently instituted in Duluth for a hockey rink and it is pretty certain that the deal for placing a league team in Duluth next season will go through. The amateur team of Duluth is expected to visit the Copper country sometime during the next ten days or two weeks to meet Copper country amateur teams. It is probable that the team will come down next week arriving here Monday, in order that the members of the team may take in the two Calumet-Portage lake games.

Great interest was aroused all over the hockey district of the United States and throughout Canada by the trip of the Kenora Thistles east to Montreal for the Stanley cup and the championship of Canada. The visiting team easily took the two matches played, although the work of both teams was brilliant, probably the fastest ever seen in the Dominion. The cup and championship may go West, but it is not likely that they will remain there more than the balance of the season, if they do that long. Ottawa is getting ready, it is understood, to make another dash for the cup and is gathering up the best players in Eastern Canada with which to do so. Even international league men are being taken. It is a significant fact that the three accredited fastest and best playing teams of the Dominion the Wanderers, the Thistles and the Ottawas, each have Old American players on their lineups. No more will the Canadian Press run down the class of hockey played in this league.

The Kenoras are now on their way home, playing games at Ottawa, Toronto, and other points on the way. They are expected to come to the Copper country this week or next to meet the Portage Lakes, when the world's championship will be decided upon. Fans throughout the league confidently expect that the Houghton team will be able to trim the Canadian champions.

Before the disappearance of ice in the spring the Portage Lake team will go to New York to meet the fast team in that city and will also meet the Ottawas and the Wanderers. It is expected, also, that these teams will tour the International league.

A CORNER IN SPORTS

They are having a lot of fun with Battling Nelson in England, or else the Battler is having a lot of fun with the Englishmen. The English sense of humor is so odd, that it is hard to tell which is the case. Following is an extract from a Glasgow paper, a copy of which has been received in Duluth, and the Duluth fight fans can settle the question for themselves:

London, Saturday.—"Battling Nelson," an American mayor, one of the most famous lightweight boxers America has ever known, has just arrived in England. He has come for a holiday, but he will not refuse to meet anybody his own weight, if conditions can be satisfactorily arranged.

He has been asked to challenge any English mayor, Scotch provost, or Scotch lord provost of any age or weight, to meet him in the boxing ring.

When not engaged in knocking people about, Mr. Nelson dwells quietly in a Chicago suburb, where his name and fame as a municipal reformer are considerable.

* * *

If any more stories come out of Ishpeming regarding unfair treatment and the alleged supremacy of the Ishpeming ski jumpers, the Michigan men will have abundant opportunity to prove their claims. Some of the Duluth sportsmen have about $500 in cash, with which they are willing to back the five Duluth riders. They will allow the Ishpeming men to pick their riders from any town they choose, and will hold the competition on some neutral hill.

WILL MEET NEXT MONDAY

Duluth After Presidency and Secretaryship of N. C. C. League.

The meeting of the Northern-Copper Country league representatives, at Calumet next Monday, is now attracting the attention of the fans throughout the circuit, and several sharp scraps for offices are in prospect.

The scheme tried last year of having the president located at Fargo, and the secretary at Lake Linden, with the accompanying expense of telegraphic and rail communication, will probably be eliminated, as far as possible this year, and the chief officers of the league will probably be chosen from the same town.

Feeling that the city is as centrally located as any city in the league, and that while it has been in the game as long as any of the cities in the organization, it has never had an officer in power, Duluth is going to make a determined fight for the presidency and secretaryship, and things look good for her prospects.

Jerome Bigelow, O. H. Clark and C. W. Sutten are the most prominent local fans who have been mentioned for the highest office in the gift of the league. Each of them is an enthusiastic baseball fan, and popular with the whole diamond fraternity.

The new circuit will also be the subject of discussion at the meeting, and the schedule committee will get to work on the program of the season's play.

PASTOR'S WIFE IN PULPIT.

Takes His Place While He is Under Treatment for Appendicitis.

Poughkeepsie, N. Y., Jan. 29.—The good people of Netherwood, a village in the interior of Dutchess county, always knew that the Rev. Elmer Laking, pastor of the Methodist church, had a worthy wife. There was not one of the manifold duties which devolve upon the wife of a Methodist minister that Mrs. Laking did not measure up to, and in a manner to win the full approval of her parishioners. They have been more than ever satisfied of the superior worth of Mrs. Laking the last two Sundays because of her appearance in the pulpit to fill the vacancy caused by her husband being under treatment for an attack of appendicitis.

Netherwood is far from the railroad lines and it is such a small place that it is hard to get a supply minister there. Mrs. Laking had never thought of officiating in the pulpit, but she had frequently assisted her husband in the preparation of his sermons. At every service she led the congregation in prayer, not omitting to ask that her husband might be safely guided through his sickness and restored to health and duties. Mrs. Laking's sermons were replete, it is said, with sound sense.

INTEREST OF SOCIETY

Is Being Aroused in Carnival of Duluth Curling Club.

Will be Modelled After Brilliant Gatherings in Canadian Cities.

Skating will assume the social status that is has in the big Eastern Canadian cities, if the plans of the house committee of the Duluth Curling club are carled out.

In these cities the carnivals at some of the rinks are among the chief social events of the winter season. Society turns out to them in force, and the costumes worn by the skaters are very picturesque and novel.

The Duluth club is planning a carnival for its members and their families on Washington's birthday, and the committee is endeavoring to arouse the proper enthusiasm over it. Arrangements will be made so that costumes may be rented by those who do not care to go to the trouble and expense of making their own.

The skaters must all be in costumes, and fancy costumes will be much more in order than the grotesque ones, although the latter will not be barred by any means.

A genuine ice carnival of the old fashioned Canadian type, is rather a novelty for Duluth, and it is hoped that the members of the club will take up the idea enthusiastically. If it proves a success it will be made an annual affair, and it is hoped that it will become as great an event in the social life of Duluth as it is in the Canadian cities of Montreal, Quebec and Ottawa.

HARMONIZE THE SCHEDULE

Major Leagues Will Have But Few Conflicting Dates.

Cleveland, Ohio, Jan. 29.—A conference between Presidents Ban Johnson of the American league, and Harry Pulliam of the National league, with a view to harmonize the playing schedules of the two associations, so as to avoid conflict of dates of games in cities where both associations have clubs was begun here yesterday. It was stated last night the schedules were gone over, and that the proposed changes will now be referred back to the respective league managers, and will be announced at the meeting of representatives of the two leagues in New York on Feb. 25. The two presidents stated that nothing would be given out now concerning proposed changes in the schedules. Messrs. Johnson and Pulliam remained here today to discuss minor details.

Sixty conflicting dates in the schedules were found, and it is expected that this number will be reduced to about twenty-five before the conference is ended. Chicago is the storm center of the conflicting dates.

Will Race Rankin.

Houghton, Mich., Jan. 29.—(Special to The Herald.)—This evening Rankin, champion speed skater of the Northwest, will skate in a half mile relay race at the Palestra ice skating and hockey rink at Calumet against Cameron and Freedstrom, both of Calumet. Great interest is being taken in the Copper country district in Rankin's performances, as he intends to go up against Norval Baptie in the near future. He formerly lived in Duluth, but now calls Calumet his home. He recently defeated Anderson of St. Paul in a mile race at the Palestra.

CARNEGIE'S GIFT TO YALE.

He Gives $40,000 to Build a Swimming Pool.

New Haven, Conn., Jan. 29.—It is announced in the Yale Alumni Weekly that Andrew Carnegie has given Yale $40,000 to be used to build a new swimming pool as an annex to the gymnasium. The present pool has long been inadequate, but on account of the construction of the building there was no way of enlarging it. The only satisfactory plan was to build one in the gymnasium yard, at a cost approximately of $40,000.

This amount Ogden M. Reid, son of Ambassador Whitelaw Reid, and Everard Thompson of the Alumni Weekly undertook to raise. They succeeded through the generosity of Carnegie. This is Carnegie's first direct gift to Yale. It will be necessary for the university to give a plot of land for the new tank and no doubt this will be done.

OLD MASTERS "INDECENT."

Dealer Fined for Selling Paintings by Van Dyke Et Al.

Omaha, Neb., Jan. 28.—The Omaha courts have decided that works of art by famous painters, including Van Dyke, Rubens and Van der Werff, are indecent, and that reproductions of them cannot be sold in Omaha stores.

For persisting in their sale, John Greenberg was fined and warned that on the next offense he would be sent to jail. Greenberg had on sale copies of Rubens' "Judgment of Paris," the original of which is in the Dresden art gallery; Van Dyke's "Diana and the Golden Reign of Jupiter;" Van der Werff's "Magdalena," and others of that class.

WEDDING IS ROMANTIC

F. M. Smith, the Borax King, Gave Oakland Society a Surprise.

The Bride Was Private Secretary to His First Wife.

Oakland, Cal., Jan. 29.—With romance of setting and circumstances, Miss Evelyn Ellis, who for years was private secretary to the late Mrs. Mary Smith, became the bride of the departed philanthropist's husband, F. M. Smith, multimillionaire, borax king, head of the Realty syndicate and master of Arbor Villa, the superb home in East Oakland, the scene of the former wife's splendid charities. And gossip which for days had been rife concerning the affair was heightened by this unannounced engagement culminating in the wedding ceremony.

The marriage service was read by Rev. Charles R. Brown, pastor of the First Congregational church, at the residence of the bride's parents, Mr. and Mrs. I. D. Ellis, East Twenty-fourth street and Eighth avenue, overlooking the magnificent villa at which the young wife will take her place as mistress upon the return from a wedding journey.

The ceremony was a very simple one, Miss Ellis was attended by Marion Ellis, her sister, and Miss Grace Sperry. Norman Ellis, a brother, gave away the bride. The guests included only a few intimate friends and relatives, among them being Mr. and Mrs. Roland Oliver, Mr. and Mrs. Bernard P. Miller, Mr. and Mrs. Calkins, Rev. and Mrs. Charles R. Brown, Mr. and Mrs. Ed Olney, Byron Smith, Miss Emma Davies and a few others.

Simple, effective arrangements of smilax and ferns with poinsettias, were used for decorations. A bower of ferns and smilax completed the embellishments.

Following the wedding a supper was served and later Mr. and Mrs. Smith departed in the private car Hanolil for New York. They will make a wedding tour of the West Indies in the Smith steam yacht.

Thus runs the narrative of as pretty a romance as ever gave Oakland gossips food of interesting comment. Almost to a year and a day, the conventional mourning period, the wealthy capitalist won his second wife, the delightful young English girl who entered the Smith home ten years ago as a protege of the then mistress of Arbor Villa as governess to the wards of that estimable woman.

The former Mrs. Smith had several wards whom she raised and educated as her own children. One of them was the Miss Grace Sperry, who attended Evelyn Ellis as bridesmaid. Another was Mrs. Bernard P. Miller who was among the guests and had grown up with the charming bride at the Smith residence.

Evelyn Ellis came to Oakland when she was a baby with her parents from Great Britian. She is 25 years old now, according to the marriage certificate. Smith is as many years her senior. The Ellis family settled in East Oakland and Evelyn attended the Franklin school, graduating into the Oakland high school, which she left in 1896. Her father has been an invalid for many years and upon the children depended the family support.

The first Mrs. Smith became interested in the girl soon after she completed her high school work, and Miss Ellis was taken into the Smith family, there to help in forming the minds of the girls the mistress of the beautiful home had called around her. Of all the girls Miss Ellis won first place in Mrs. Smith's heart and strongest confidences apparently, for she was gradually given great responsibilities and finally became Mrs. Smith's private secretary. In this capacity Miss Ellis had charge of all of the household affairs and also had much to do with the management of Mrs. Smith's important philanthropies. Notably among these were the Smith cottages where many young girls are cared for under a plan of life which gives them opportunity to develop into splendid women.

As private secretary Miss Ellis became an important factor in the Smith regime. She was a constant associate of Mrs. Smith, traveled with the family in its journeys East, spent a season in the social life at Arbor villa and was elsewhere among the guests invited to all affairs in which the Smiths took part. She was selected as one of the trustees of the Smith Cottage trust, created by Mrs. Smith for the maintenance of that work. The Evelyn cottage was named after Miss Ellis because of her zealous interest in the charity.

Mrs. Smith died on New Year's day, 1906. At that time Miss Ellis was residing with her parents at their residence near the entrance to Arbor villa. Shortly afterward Miss Ellis returned to Arbor villa, where she continued her duties as secretary, carrying on the multifarious duties connected with the large establishment, as well as with the Smith cottages.

As the months rolled by, the interest F. M. Smith took in the fair secretary became manifest, though repeated efforts to ascertain whether the much whispered talk of marriage was more than gossip created by the millionaire's unconcealed attentions were unsuccessful. Miss Ellis continued to be a member of all affairs at which Smith and Arbor villa was represented. At the Home club recently the borax king escorted Miss Ellis in the opening dance and again set society tongues wagging.

But this was all to no purpose until Smith quietly repaired to the county clerk's office and procured the necessary marriage license, with an admonition to the deputy to "keep it quiet."

The "borax king," as he has been known for many years, was a miner without a dollar or even a prospect when he stumbled upon the wealth of chemicals in Death Valley. There Smith staked out the wonderful borax deposits which ultimately paved the way to his immense fortune. He raised money to operate and established works here and in the East. Smith floated his companies by interesting British capital. He came to Oakland and developed the scheme of the Realty syndicate, which Frank C. Havens and himself handled.

The plan of issuing certificates carrying a guarantee interest against the enormous realty holdings the syndicate acquired was high finance. It won. Out of borax, Oakland real estate and the big investments that followed, Smith stands now as the big financier of the city. He is heavily represented in the Oakland Traction company, controlling the street railway system of Oakland, Berkeley, Alameda, San Leandro, Hayward and suburbs; the Key route, Enormous realty holdings, which, since the big fire, have become immensely valuable, the Peoples' Water company and many other important investments.

Ten or fifteen years ago Smith was in straits for ready money, but his financing of the borax deals put him on his feet and started the immense forture he possesses. So great was it that the first Mrs. Smith had no difficulty in creating a $1,000,000 trust for the "cottages."

Smith is not a man of show and display. He owns the splendid Arbor Villa home and loves it for its beauty. Flowers are one of his hobbies, as is yachting. At Sag Harbor on Long Island, Mr. Smith maintains a summer home where aquatics are enjoyed during the season. His bride is a genuine lover of outdoor sports, and is accomplished in literature. She is an attractive woman, possessed of many splendid qualities, which have been developed during the years of her important duties at Arbor Villa.

Society folk await the return from the Caribbean of Mr. and Mrs. Smith, for they are sure that with the young and pretty bride at the head of Arbor Villa its doors will be reopened and the splendid home become again the scene of many attractive social events.

GOOD FARMERS ARE WANTED

Many Vacancies Exist in the Government Indian Service.

Farmers of Northern Minnesota, who have a good general knowledge of the best methods of irrigation, will have a chance to get into the government Indian service by taking the civil service examination, which has been announced to be held on Feb. 27. There are many vacancies at the different agencies throughout the country, and these will be filled as the result of the coming examination. Some of the vacancies are in the position of industrial teacher, but the majority are for that of farmer or assistant farmer.

The salary attached to these positions ranges from $600 to $720, and men only will be admitted to the examination. An insufficient number of eligibles was secured to meet the needs of the service, as the result of the examinations held last fall, qualified persons are urged by the government to enter this examination. All citizens are open to enter who comply with the requirements, and are over 20 years of age.

Three other examinations, which should be of interest to Duluth and Northern Minnesota people, have been announced to be held on the same date as the farmer test, Feb. 27. One of these is to secure eligibles to fill two vacancies in the position of stone and brick mason at $720 a year. One of the vacancies is at the Haskell institute, Kas., and the other at Chilocco, Oklahoma. Applicants must indicate in their applications that they have had experience. No educational test will be given, and it will not be necessary for applicants to appear at any place for the examination. Age, physical condition and experience will be the subjects. Applicants must be 20 years old or over.

Another examination is to fill vacancies in the position of wagon-maker, which has a salary of $750 attached. The vacancy exists at Phoenix, Ariz. Applicants must be 20 years old or over. A logger is wanted in the government service to fill a vacancy at San Juan, N. M., and other vacancies as they may occur. There is an age limit of 20 years or over in this examination also. The examination in both these positions will consist only of age, physical condition and experience.

Should there be any applicants for these examinations in Duluth, the tests will be at the federal building, under the direction of the local board of examiners. Anyone wishing further information can get it by applying to the civil service commission at Washington, or to A. Grabarkiewicz, Federal building, Duluth.

CAMILLE CLIFFORD

Said to Have Tired of Hon. Henry Lyndhurst Bruce.

London, Jan. 29.—Camille Clifford, the Swedish emigrant girl who left a life of drudgery in a Boston kitchen for the stage, where her beauty soon made her famous and attracted the attention of the Hon. Henry Lyndhurst Bruce, eldest son of Lord Aberdare, who made her his bride, is again furnishing a choice morsel of gossip for the London social set and for its playgoing crowds. Society says the beautiful young actress is unhappy as the wife of Hon. Bruce and she is going to leave him. The chappies are all talking about the firm stand Miss Clifford took in behalf of the artists and employes who have gone on strike against music hall managers in demand for better treatment.

Lord Aberdare is said to have absolutely refused to recognize the young woman, and is doing everything in his power to make the couple uncomfortable. He does not allow Bruce a sufficiency for the necessities of life. Miss Clifford has been made to foot most of the household expenses.

FORGOT THE LORD'S PRAYER

Capt. Lovett Broke Down in Middle, But was Helped Out.

Trenton, N. J., Jan. 29.—Capt. Jack Lovett, sergeant-at-arms of the senate, discovered that he is not equipped to perform the functions of a parson. Under the federal statutes the legislature is required to ballot each day until it elects a successor to United States Senator John F. Dryden, and although the joint session had actually been adjourned until today the formality of meeting and adjourning on account of the absence of a quorum was followed each day by the Mercer county members.

Assemblyman Burke called the house to order in the presence of a half dozen candidates for veterinary licenses who were taking the state examinations in the assembly chamber. He announced that prayer would be offered by Capt. Lovett, prayer being the usual preliminary to a session.

Capt. Lovett responded by asking those present to rise and follow him in repeating the Lord's prayer, which he said he had learned in infancy. At about the middle of the prayer, however, he forgot his lines and was saved only with difficulty by the prompt action of the veterinarians, who continued while the captain was trying to improvise.

HISSED OFF THE STAGE

Remarkable Demonstration at a Theater in New York.

Three Hundred Irishmen Resent Ridicule of Their Country.

New York, Jan. 29.—The Victoria theater was the scene of a remarkable demonstration in which nearly 300 persons in the audience joined. Hardly had the curtain gone up on the sketch of the Russell brothers, who portray comic Irish servant girls, when screams and cat calls arose from the orchestra and galleries. In all parts of the house men arose, shouting, "Take 'em off," "Get the hook," "Away with 'em," "They're rotten."

Others contented themselves with whispering and hooting. Women in the audience became frightened and screamed. Those men who had not joined in the demonstration sprang to their feet, fearful of what was about to happen.

The Russells, on the stage, struggled to make themselves heard and the uproar became louder. The orchestra and the sound of the actors' voices were drowned in the general racket. Finally the curtain was rung down on the struggling brothers. Then almost instantly the house became quiet. There was not a shout nor a whistle as the audience slowly settled back in their seats.

Throughout the remainder of the performance more than three-quarters of the audience were occupied in trying to figure out just what had happened. Many of them left the theater unenlightened. The cause of the whole trouble, however, had flashed across the mind of Max Hammerstein, son of Oscar and manager of the Victoria since his father has had the Manhattan opera house on his hands, and he had given the order to ring down the curtain.

Mr. Hammerstein had remembered that a committee from the United Irish federation had visited him about ten days ago and informed him that any further attempt by a theatrical manager in New York city to introduce a character or an act ridiculing the Irish, or in any way calling attention to the pronounced characteristic of the race, would be met by stern objection, and that "means of the most stringent sort" would be adopted to prevent such presentation.

Mr. Hammerstein had agreed with the committee that if any act in which the Irish were portrayed proved objectionable to the Irish themselves it should not be presented. He told the committee, however, that a contract had already been signed with the Russell brothers, and since their act had proved unobjectionable for many years, he had no legal right to break the contract with them. He offered, however, not to continue the act after this week.

This seemed satisfactory to the committee and they agreed to report it to the next meeting of their organization, the Clan-na-Gael.

The demonstration, however, offered convincing proof to Mr. Hammerstein that it did not prove satisfactory to the body of the Irish federation. Reports from the box office showed that many blocks of eight and ten seats were being purchased, but although this is unusual, Mr. Hammerstein did not connect it with the threats of the federation.

Oscar Hammerstein was visiting his son at the Victoria theater and was present when the demonstration occurred. It was on his advice that the curtain was rung down. If such action had not been taken, employes of the house say, the crowd would probably have thrown the chairs in the boxes at the actors.

To avoid a repetition of the scene, the Russell brothers' act will in all probability be taken off. In the meantime, however, the Hammersteins, father and son, are consoling themselves with the thought that the federation has promised to visit other theaters and that other managers will probably soon get "theirs."

SENOR COREA IS ENGAGED AGAIN

Nicaraguan Who Was Sensationally Jilted Two Years Ago.

Washington, Jan. 29.—Senor Don Luis F. Corea, Nicaraguan minister, whose engagement to Mrs. Jordan of Macon, Ga., was broken off because of her alleged discovery that he was in part of negro descent, will marry another American girl, if reports current here are to be trusted.

The young woman who is said to have consented to be his bride is Miss India Bell Fleming, daughter of Col. and Mrs. Robert L. Fleming. Col. Fleming was an officer of the Confederate army. It is stated that a family council will be held today, when final settlements and arrangements will be completed, and on the following day the engagement with the date of the wedding, will be made public.

Senor Corea is one of the best known men here in the diplomatic corps. He was accredited to this post in 1897, and has been prominent since in society. He is a handsome man, of the South American type, and resembles a Caucasian in every way. He is a charming conversationist and has many friends in the official and social set, and is a frequent guest in the most exclusive homes of the city.

Two years ago Senor Corea's engagement to Mrs. Jordan was announced. Reports were published that his blood was mixed, and Mrs. Jordan's friends prevailed on her to break the engagement. At the time the minister emphatically denied that there was trace of negro in his family. He produced proof to back up this statement.

With his friends it was unnecessary for him to go to any such trouble, for they accepted him at his face value. There is no doubt that the Flemings are well aware of the reports concerning the minister, and as they are of the South, it is undoubted that they have taken pains to inquire as to their accuracy.

Miss Fleming is said to have had a previous love affair, begun at school, but broken off before she was introduced to society this year. She was born in Washington and attended school here, but has traveled extensively abroad. She is said to be attractive. She is only 19 years of age, while Senor Corea is 43.

Miss Fleming is an heiress. Her mother was a Miss Vedder, cousin of Elihu Vedder, the artist.

Senor Corea is a brilliantly eudcated man, and could have been minister for foreign affairs of the republic of Nicaragua had he desired the post. He is a graduate of the National college of Nicarauga and of the Central university of Guatemala, has taught history, philosophy and mathematics, served as a judge, and qualified himself as expert in international law. He is highly esteemed by the president and people of his country.

The Flemings gave a dinner in honor of Senor Corea a few nights ago, and this fact, together with the attentions he has been paying Miss Fleming, is responsible for the report of their engagement. Neither would deny the report last night.

ACKNOWLEDGE IT.

Duluth Has to Bow to the Inevitable—Scores of Citizens Prove It.

After reading the public statement of this representative citizen of Duluth given below, you must come to this conclusion: A remedy which cured years ago, which has kept the kidneys in good health since, can be relied upon to perform the same work in other cases. Read this:

Mrs. Agnes McKay of 125 Nineteenth avenue west, Duluth, Minn., says: "It is now six years since I first recommended Doan's Kidney Pills through our local papers and I have just as much faith in them today as ever. I do not like to have my name appear in the local papers in this way, but Doan's Kidney Pills are such a reliable remedy that I would like every sufferer from kidney trouble to know about them. The symptoms of kidney trouble are well known. Headaches and bearing down pains across the small of the back are quickly banished by the use of Doan's Kidney Pills, and in my case my whole system was invigorated and generally toned up. I have not had a return of the trouble since using your remedy."

For sale by all dealers. Price 50 cents. Foster-Milburn Co., Buffalo, N. Y., sole agents for the United States.

Remember the name—Doan's—and take no other.

BULLDOG LED IN THE CHASE

For a Thief and He Almost Disrobed the Fugitive.

New York, Jan. 29.—It required a blanket, safety pins and the services of an ambulance surgeon to get into shape an alleged burglar who had been chased through Brooklyn streets by "Biff," a brindle bulldog, of local fame, and 500 men and women. There was little clothing left on the fugitive.

Employes in an unfinished building at 622 South Second street, Williamsburg, discovered a man on the second floor picking up their tools. They rushed toward him and the man leaped to a fire escape and ran to the street. Standing in front of the building was "Biff." As the stranger, who afterwards said he was Edward Underhill, 25 years old, of 50 Grand street, Williamsburg, dropped to the sidewalk, one of the workers who owns "Biff," shouted "Sic him. Sic him, Biff."

Up South Second street to Havemeyer, ran Underhill, with the bulldog in pursuit. As Underhill attempted to turn the corner "Biff" leaped and there was a tearing sound. The rear portion of Underhill's trousers came away. Underhill ran on, but "Biff" plunged forward again, this time his teeth catching Underhill in the calf of the leg. When he was shaken off the dog took a greater portion of the trousers' leg with him.

Underhill by this time was crying for help, but "Biff" had only begun. Underhill's right leg was badly bitten and he lost that trouser's leg. He kicked at the dog, and "Biff" released his hold, only a second later to catch Underhill's right arm. Besides leaving a nasty wound, he tore away the coat sleeve.

Five hundred persons, with the workmen at their head, had joined in the chase. At Havemeyer and Grand streets Underhill fell and "Biff" sprang upon him. The air was filled with bits of trousers, shirt, coat, vest, and other garments, and Policeman Meehan of the Bedford avenue station, thinking "Biff" was a mad dog began clubbing him. "Biff," disgusted, slunk away.

Underhill was just rising, when the crowd came running up. The situation was explained to Meehan, and he apologized to "Biff," patting him on the head. A fund was taken up and "Biff" will have the best of bones for days to come.

Bundled in blanket, Underhill was put in a patrol wagon and taken to the station house, where Dr. Tietz of the Eighth District hospital cauterized his wounds. Clothes were supplied, and he was arraigned before Magistrate Furlong in the Lee avenue court, and held for examination. "Biff" followed the crowd to court, but modestly waited outside.

THE REMEDY FOR SLEEPLESSNESS.

Persons who do not sleep well become nervous, easily irritated and soon run down in body and mind.

The best remedy for sleeplessness is Beecham's Pills. They settle the stomach, steady the nerves and quiet the brain. When troubled with sleeplessness, whether caused by indigestion, mental worry or nervous strain, take Beecham's Pills on retiring and you will soon sleep soundly and awaken refreshed. Help their action by regular habits and a little care in diet, and the cure will be very speedy. You can buy Beecham's Pills at all drug stores. The prices are 10c and 25c a box.

WHEAT HAS AN ADVANCE

American Markets Have a Better Tone During the Day.

Flax Closed Unchanged After Quiet Session in Duluth Market.

Duluth Board of Trade, Jan. 29.—Wheat had a better tone in the American markets today, despite lower cables. The snow predicted for the winter wheat section, and which is said to be needed there, did not come and receipts in the Northwest are small. There is no betterment of the transportation situation in the Northwest, either. Liverpool closed unchanged to ⅛d lower. Berlin ⅜c lower and Budapest unchanged.

The May option closed higher in Duluth and New York, ⅛-¼c in Chicago, St. Louis and Kansas City and ¼c in Minneapolis and Winnipeg. The July option closed ⅛c higher in Duluth, New York and St. Louis, ¼c in Chicago and Winnipeg, ⅛-¼c in Minneapolis and ¼-⅜c in Kansas City.

May corn closed ½c higher in Chicago and was unchanged to ⅛d lower in Liverpool. May oats closed ¼-⅜c higher in Chicago.

Car receipts at Duluth were 42 against 89 last year, and at Minneapolis 96 against 148 last year, making a total for the Northwest of 138 against 237 last year. Chicago received 16 against 29 last year. Winnipeg received 95 against 200 last year.

Primary receipts of wheat were 311,000 bus, last year 543,000 bus. Shipments 138,000 bus, last year 273,000 bus. Clearances of wheat and flour aggregated 244,000 bus.

Bradstreet's reports a decrease of 3,600,000 in the world's visible supply of wheat. East of the Rockies there was a decrease of 1,051,000 bus, in Canada an increase of 451,000 bus, and in Europe and afloat, a decrease of 3,000,000 bus.

Primary receipts of corn were 724,000 bus, last year 724,000 bus. Shipments 468,000 bus, last year 469,000 bus. Clearances of corn were 399,000 bus.

The world's visible supply of corn increased 331,000 bus.

Wheat was quiet in the Duluth market. May wheat opened ¼c higher at 80¾c, advanced to 81c by 12, declined to 80½-⅝c by 1:05 and closed at 80⅝c, a gain of ⅛c over yesterday. July wheat opened ⅛c higher at 80¾c, advanced to 81c, declined to 80¾c and closed at that price, a gain of ⅛c over yesterday. September wheat was inactive and closed ½c lower at 79c.

Durum wheat was unchanged and cash spring wheat was selling on a basis of 1⅝c over May for No. 1 northern.

Flax was fairly active for a brief period at the opening but was quiet during most of the session. The foreign flax markets closed ⅞c lower. F... s were steady here. January flax was inactive and closed unchanged at $1.20¼. May flax opened unchanged at $1.23¼, advanced to $1.23½, declined to $1.23⅛, rallied to $1.23½ and closed at $1.23¼, unchanged from yesterday. July opened unchanged at $1.23, advanced to $1.23¼ and closed at $1.23, unchanged yesterday.

... to arrive closed ¼c higher and the other coarse grains unchanged.

Following were the closing prices: Wheat—No. 1 hard on track, 82½c; To arrive: No. 1 northern, 82c; No. 2 northern, 80c. On track: No. 1 northern, 82c; No. 2 northern, 80c; May, 80⅝c; July, 80¾c; September, 79c; May durum, No. 1, 70c; No. 2, 67; durum on track No. 1, 68c; No. 2, 65c. Flax to arrive, $1.20¾; flax on track, $1.20¾; flax in store, $1.20¾; January, $1.20¼; May, $1.23¼; July, $1.23. Oats to arrive, 36¼c; rye, 60c; barley, 36-49c.

Cars Inspected: Wheat, 42; las year, 89; oats, 7; rye, 1; barley, 3; flax, 14; last year, 55.

Receipts: Wheat, 39,295; oats, 5,154; barley, 1,722; rye, 1,579; flax, 8,481.

Shipments: Oats, 2,500.

Cash Sales Tuesday.

Durum wheat, 1 car No. 1	$0.68½
Durum, 1 car No. 2	.65½
Flax, 10,000 bus to arrive in May	1.23½
Flax, 1 car	1.21½

THE CHICAGO MARKET.

Prices of Wheat Firm at Opening With Moderate Demand.

Chicago, Jan. 29.—Prices in the wheat market were firm at the opening today and trade was moderately active. The failure of the prediction regarding snow in the Southwest and small receipts in the Northwest were the chief sources of the strength shown by the market. Commission houses and shorts were the best buyers. May wheat opened ⅛c to ⅛@¼c higher at 78@78¼c to 78⅛c and sold at 78¼c. Minneapolis, Duluth and Chicago reported receipts of 154 cars against 363 cars last week and 257 cars one year ago.

The high point for May was 78½c. Prices eased off somewhat in the last half hour on realizing sales, but the close was firm with May up ⅛@¼c at 78¼c.

The prediction of unsettled weather throughout the corn belt caused some buying of corn by shorts, and brought about a firm condition in prices. Commission houses also bought freely. May corn opened unchanged to ⅛c higher at 46⅝c to 45¾c and sold at 45⅞c.

Offerings were light, and the market ruled strong until the close. The final quotation was ½c higher than the close of yesterday at 46⅛c.

Local receipts were 701 cars with one of contract grade.

The oats pit was very quiet and prices were steady. May oats opened unchanged to a shade higher at 37⅞@38c to 38c, sold at 37⅞c and then advanced, to 38@38⅛c. Local receipts were 208 cars.

Provisions were dull and prices were easy because of a 5c to 10c decline in the price of live hogs. May pork opened 7½c lower at $16.85. Lard opened 5@7½c lower at $9.70. Ribs were down 7½c at $9.42½.

Close: Wheat, May, 78¼c; July, 77¾c. Corn, May, 46⅛c; July, 45⅞c. Oats, May, 38¼c; July, 35⅝c. Pork, May, $16.75; July, $16.90. Lard, May, $9.67½; July, $9.75. Ribs, May, $9.42½; July, $9.50. Rye, cash, 69@70c. Barley, cash, 45@57c. Flax, Clover and Timothy, nothing doing. Cash wheat, No. 2 red, 76¼c; No. 3 red, 74@75c; No. 2 hard, 74¾@76¼c; No. 3 hard, 68@75c; No. 1 northern, 82@85c; No. 2 northern, 79@83c; No. 3 spring, 75@83c. Corn, No. 2, nothing doing; No. 3, 42@42½c. Oats, No. 2, 37c; No. 3, 36½c.

Minneapolis Wheat.

Minneapolis, Jan. 29.—Close: Wheat, May 80⅛c; July 80½c; September 78⅜c. No. 1 hard 84⅜c; No. 1 northern 82⅞c No. 2 northern 80⅞c No. 3 northern 78@79c.

Minneapolis Flour.

Minneapolis, Jan. 29.—Millers reported a quiet tone to the flour demand. Buyers are taking sparingly and with no enthusiasm based on the present wheat situation. The feed demand is strong. Shipments, 24,938 barrels. First patents, $4.30@4.40; second patents, $4.15@4.25; first clears, $3.25@3.35; second clears, $2.40@2.60.

Old 'Phone 1871. New 'Phone 1598X.
MARTIN ROSENDAHL
BROKER.
414 West Superior Street.
101 and 102 Manhattan Bldg.

Paine, Webber & Co.
Bankers and Brokers.
Members New York and Boston Stock Exchanges
DULUTH OFFICE---
Room A, Torrey Bldg.
316 West Superior St.

Duluth Car Inspection

Wheat—No. 1 hard, 1; No. 1 northern, 7; No. 2 northern, 8; No. 3 spring, 4; No. 1 durum, 4; No. 2 durum, 8; No. 3 durum, 9; total of durum, 21; mixed, 1; total of wheat, 42, last year, 89.

Flax—No. 1 northwestern, 2; No. 1, 12; total of flax, 14, last year, 5.

Oats, 7; rye, 1; barley, 3.

Total of all cars, 67. Cars on track today, 6.

Chicago Oats, Corn and Pork.

	Oats. May.	Corn. May.	Pork. May.
Open	....	....	$16.97
High	38¼-⅜	46⅛	16.97
Low	37⅞	45⅝	16.90
Close	38¼B	46⅛A	16.90

American Wheat Markets.

	Duluth.	Minneapolis.	Chicago.	New York.
May—				
Open	80¾	80	78⅛	84½-⅝
High	81	80⅜	78½	84⅞
Low	80½-⅝	79⅞-80	78	84½
Close	80⅝B	80⅛B	78⅛B	84⅝A
Close 28th	80½	97⅞	77⅞-78	84½
July—				
Open	80¾	80½	77⅝-¾	83¾-⅞
High	81	80¾	78⅛	84⅛
Low	80¾	80⅜-½	77⅝	83¾
Close	80¾	80½B	77¾B	83⅞A
Close 28th	80⅝	80¼-⅜	77½	83¾

	Close 29.	Close 28.
St. Louis—		
May	76⅞-77	76¾
July	76⅛	76
Kansas City—		
May	72⅛-¼	72
July	71⅞-¾	71⅝
Winnipeg—		
May	76⅞	76⅝
July	77¾	77½

Liverpool Grain.

Liverpool, Jan. 29.—Wheat, spot, strong; No. 2 red western winter 6s 1d; futures, steady; March 6s 5⅝d; May 6s 4½d; July 6s 1½d. Corn, spot, firm; American mixed, new 4s 6d; old 4s 6½d; futures quiet; January 4s 2¾d; March 4s 2⅜d.

New York Grain.

New York, Jan. 29.—Close: Wheat, May, 82⅝c; July, 83⅞c. Corn, May, 53c; July, 52¾c.

THE PRODUCE MARKET.

The following prices, with the exception of those on hay, feed and meats, are the official quotations of the Duluth Produce exchange, and shippers can rely upon them as being correct. The list is corrected daily by the secretary, and it shows accurately the market conditions up to 12 o'clock on the date of issue. The weekly market letter, published on Fridays, is not an official statement of the exchange, but the information is gathered personally from the different dealers:

BUTTER.		
Creamery, prints	23	@ 34
Creamery, in tubs	30	@ 32
Dairie, fancy	25	@ 26
Renovated	25	
Packing stock	15	
EGGS.		
Fresh	30	@ 31
Storage	25	@ 26
CHEESE.		
Full cream twins	14	@ 15
Block and wheel Swiss	15	@ 18
Brick cheese, No. 1	15	@ 16
Limberger, full cream	15	
Primost	8	@ 8½
HONEY.		
New fancy white clover	17	
MAPLE SUGAR.		
Vermont, per lb	15	
Maple syrup, 10-lb cans	1 35	
NUTS.		
Filberts, per lb	13	
Soft-shell walnuts, per lb	15	
Cocoanuts, per lb	60	
Brazils, per lb	50	
Hickory nuts, per bus	2 00	
Mixed nuts	12½	
Peanuts, roasted, per lb	7	@ 7½
Chestnuts, per lb	11	
FRUITS.		
Apples, Jonathans, per bbl	4 00	@ 4 25
Apples, Ben Davis, per bbl	2 75	@ 3 00
Apples, Kings	4 25	
Apples, Baldwins	3 00	
Apples, Greenings	3 00	
Bananas, per bunch	2 25	@ 2 50
Cranberries, per bbl	8 00	@ 8 50
Dates, Fard, 12-lb box	1 10	
Dates, sugar walnut, 10-lb box	1 00	
Figs, Cal., 10-lb box	85	
Figs, Smyrna, 10-lb box	1 25	
Grapes, Tokay, per keg	6 00	@ 6 50
Grapes, Almeria	6 50	
Grape fruit, per case	5 00	
Lemons, Cal., per box	4 75	
California navals	3 25	@ 3 50
Pineapplies, per crate	4 50	
VEGETABLES.		
Asparagus, per doz	1 25	@ 1 50
Navy beans	1 75	@ 2 00
Wax beans, per bus	1 25	
Beets, per cwt	1 10	
Cucumbers, per doz	2 50	@ 2 75
Cabbage, new, per crate	2 00	
Cauliflower, per basket	2 00	
Kalamazoo celery, per doz	30	@ 35
California celery	90	@ 1 00
Carrots, per cwt	1 00	
Horseradish, per bbl	7 00	@ 8 00
Lettuce, leaf, per bus	1 25	
Yellow onions, per cwt	1 25	
Onions, Spanish, per crate	2 00	
Parsley, per doz	25	
Parsnips, per cwt	1 25	
Peas, per bus	1 50	
Sweet potatoes, per bbl	4 25	
Potatoes, per bus	48	@ 50
Pumpkins, small, per doz	35	
Pumpkins, large, per doz	1 25	
Radishes, round, per doz	20	@ 25
Rutabagas, per cwt	80	
Spinach, per box	1 00	
Squash, per doz	1 50	
Tomatoes, per basket	75	@ 85
POP CORN.		
Choice, per lb	4	
Rice corn, shelled	5	
NEW CIDER.		
Clarified, 16-gallon keg	2 75	@ 3 00
Orange, cherry or pear	3 50	
Black raspberry juice	5 50	
DRESSED POULTRY.		
Springs, per lb	13	
Hens, per lb	12	
Spring duck, per lb	13	
Turkeys, per lb	17	
Geese, per lb	12½	
FISH.		
Pike, per lb	11	
Perch, per lb	10	
Fresh salmon, per lb	12	
Halibut, per lb	11	
Trout, per lb	11	
Pickerel, per lb	8	
White, per lb	12½	
HAY.		
Timothy, per ton	14 00	
Upland, No. 1, per ton	12 50	
FEED.		
Shorts, per ton	20 50	
Bran, per ton	20 00	
Oats, per bus	37	
MEATS.		
Beef	5	@ 8½
Mutton	9	@ 9½
Lard	10¼	
Pork loins	10	
Veal	9½	@ 10

WE REPRESENT INDEPENDENT SHIPPERS
C. C. WYMAN & CO.
DULUTH. GRAIN COMMISSION. MINNEAPOLIS.

The Wm. Kaiser Co.
STOCKS

H. Jan. 29, 1907.	Bid	Ask
American	21½	22½
Black Mountain	8½	8¾
Butte Coalition	35	36
Calumet & Ariz	181	182
Calumet & Son	33	35
Cananea Central	28½	29
Carmen	8	9
Cliff	4	4½
Comanche	73c	76c
Copper Queen	3¼	3½
Denn-Arizona	100	110
Globe	20	21
Greene Cons	30	30½
Shattuck	55	56
Sup. & Pitts	26¼	27
Warren	13	14
White Iron Lake	.....	1¾
Wol. & Ariz	3½	4

Room 106 Palladio Bldg. 'Phone, Duluth, 636-L. Zenith 896-X.

Duluth. Minneapolis.
CRANDALL, PIERCE & CO.
BROKERS.
Zenith 'phone 700. Duluth 'phone 1306.
502 Palladio Building.
Market at 2:30, January 29, 1907.

Stocks—	Bid.	Ask.
Butte Coalition	35⅝	35½
Sup. & Pitts	27	27¼
Greene-Cananea	22½	23
Greene	30⅜	30⅝
Cananea Central	29	29¼
Warren	....	14
Carman	8	....
American	23	....
Denn-Arizona	....	100
Keweenaw	13	13½
Helvetia	3½	4
Butte & London	2¼	2½
Arizona Com	34½	34¾
Globe Cons	....	19½
Black Mountain	....	8

Chicago.

Chicago, Jan. 29.—Butter, steady; creameries, 21@31½c; dairies, 20@28c. Eggs, steady, at mark, cases included, 22@24c. Cheese, strong; daisies, 14@14¼c; twins, 13@13½c; young Americans, 13¾@14½c. Poultry, live, steady; turkeys, 11c; chickens, 11c; springs, 9c. Potatoes, firm, 32@42c. Veal, steady; 50 to 60 pound weights, 6@6½c; 60 to 85 pound weights 6@8c; 85 to 110 pound weights, 8@9½c.

New York.

New York, Jan. 29.—Butter, firm, unchanged; receipts, 22,095. Cheese, steady, unchanged; receipts, 2,345. Eggs, easy; receipts, 16,269. State, Pennsylvania and nearby fancy selected white 31@32c; choice, 28@30c; mixed extra, 28@29c; Western, firsts, 25¼@25¼c (official price firsts 25½c); seconds, 24½@25c.

OVER A HUNDRED, BUT HALE

'Granny' Cox Still Smokes, Loves Candy and Jokes.

Bangor, Me., Jan. 28.—Mrs. Louisa Cox, the oldest woman in Maine, passed her 108th birthday on Saturday at her home in Harrington.

Many friends called to offer congratulations and bring her presents, mostly her favorite luxuries, tobacco and confectionery.

Mrs. Cox walks about without assistance and takes much interest in the events of the neighborhood, particularly a religious revival now going on.

Mrs. Cox was born in Columbia, not far from where she now lives, Jan. 12, 1799. She remembers very clearly events of the War of 1812, and her reminiscences, told when her mind was still strong, find place in several works on Maine and New England history.

Her first husband was a soldier in the War of 1812. Her second was a soldier of the Civil war, serving two enlistments, and died in a Southern hospital. Mrs. Cox is small in stature, her features are much wrinkled, and her eyes are small and bright.

Her hearing is remarkable acute, she uses no cane or any aid in going about, and has gone berrying long since she passed the century mark. Her appetite is excellent and she sleeps like a child. She is an inveterate smoker and is seldom without her pipe. She is also a great lover of candy.

"Granny" Cox has several little jokes which she springs regularly. She says she knows that tobacco is bad for young people and she doesn't expect to live out half her days if she keeps on smoking. She says there are several likely young men in town who want to marry her, but that young girls like herself should not marry in haste and repent at leisure.

THOSE WHO HAVE PASSED BEYOND

Chicago, Jan. 29.—Mrs. Hattie E. Decatur, whose husband was a lineal descendant of Commodore Stephen Decatur, died here today of consumption The latter days of her life were spent in penury and hardship.

Milwaukee, Jan. 29.—A Journal special from Green Bay, Wis., says: Rev. Cornelius Hill, an old Oneida Indian sachem, is dead on the reservation at the age of 75 years. He was the oldest of the Oneida Indian chiefs.

Hill was made a chief when 15 years of age and took his seat in the council when 18, which was a great honor for so young an Indian. He bore the name of Chief Onon-Gwat-Ga and was the most influencial of the present day chiefs. For his efficient and lengthy service he was ordained an episcopal priest five years ago.

Melrose, Mass., Jan. 29.—George Emerson, for years one of the most prominent leather merchants in New England, died at his home here yesterday, aged 83. Mr. Emerson when he retired a few years ago was senior member of the firm of A. L. White & Co., of Boston.

KENOSHA MAN SHOOTS WIFE AND HIMSELF.

Milwaukee, Wis., Jan. 29.—An Evening Wisconsin special from Kenosha, Wis., says: After waiting for his wife at a corner in the business section of Kenosha today, Jacob Gerbovitz, aged 24, shot his wife four times and then sent a bullet into his own neck.

Scores of people saw the shooting and some pounced on the assailant, while other hurried his wife to a hospital. Gerbovitz is said by surgeons to be dying from the bullet wound. Mrs. Gerbovitz is suffering from nervous shock. The trouble is said to have resulted from divorce proceedings, which were started yesterday by the woman.

DECLINES IN STOCKS

Long Stocks Thrown Over and Liquidation Was Heavy.

Market Became Very Weak and Close Was Unsettled.

New York, Jan. 29.—The market for stocks opened at lower prices than last night, with large selling orders widely distributed through the list. Declines were generally confined to small fractions, but Colorado Fuel fell 1¾. Reading 1⅜. Union Pacific about a point and Baltimore & Ohio, Great Northern ore certificates, Brooklyn Transit, American Car and Pressed Steel Car large fractions.

There was a pretty thorough recovery

There was a pretty thorough recovery of the opening losses and many of the favorites including St. Paul, Great Northern preferred and Amalgamated Copper sold a good fraction above last night, Northern Pacific, Canadian Pacific, and Minneapolis, St. Paul & Sault Ste. Marie gained 1⅛. The market reflected demand on decline and dullness on recoveries.

Prices wavered uncertainly, going higher than the first hour and then receding. The advance carried Northern Pacific up 1⅝, Great Northern preferred 1½, Norfolk & Western 1¼ and St. Paul and Missouri Pacific 1. The selling which followed centered on Reading and carried that stock down 2¾, Hide and Leather preferred 3¼, Smelting 1½ and Linseed Railway steel spring and Consolidated Gas 1. Bonds were irregular.

The drive against the market culminated soon after midday and an urgent demand for both accounts followed. Reading recovered all of its losses and the market in general rose to above yesterday's final figures. Amalgamated Copper and Union Pacific were heavily bought on this rise, and there was also a brisk inquiry for St. Paul and United States Steel. Union Pacific improved 1, New York Central and Amalgamated Copper 1¼, Northwestern 1¼, Canadian Pacific ½, and Central Railroad of New Jersey 5. Pullman lost a point, Corn Products preferred 1½ and Third Avenue 1¾.

There were intervals of semi-stagnation in the trading, but new buying orders carried prices to a higher level and the selling pressure on the advance became less pronounced. Northern Pacific preferred got 3 over last night. Anaconda 4¾, Great Northern preferred 3¼, St. Paul, Canadian Pacific and General Electric 2, Louisville & Nashville 1¼ and Atchison, Atlantic Coast line and United States Steel 1. Pacific Coast second preferred sold at a decline of 9½.

The market closed active and irregular. Stocks poured upon the market again and prices fell back. Pennsylvania was a center of attack and broke to 1¾ below last night and Erie 2½. These were the only prominent stocks that got back to the early low level. Reading reacted 3, Western Maryland and Peoria and Eastern sold at a decline of 5, North American fell 2, St. Louis Southwestern preferred 1⅝, Pressed Steel Car 1½ and Kansas City Southern and International Pump 1. Buying orders appeared again at the decline and rallied the market but the drive against Erie unsettled the tone again.

Quotations furnished by Wisconsin Grain & Stock company, St. Louis Hotel building:

Stocks—	High	Low	Close
Atchison pfd.	100	.....	.....
Atchison	102¾	101⅛	101½
Amalgamated Copper	112¾	111⅛	111¾
Smelting	145⅛	143⅝	144⅛
Baltimore & Ohio	116¼	115¼	115¾
Brooklyn Rapid Transit	75	73⅞	73⅞
Colorado Fuel & Iron	50¼	47¾	48⅝
Chicago Great Western	16⅛	16	16
Canadian Pacific	182⅛	180	180⅝
Chesapeake & Ohio	51½	50½	50½
Erie	37⅞	35	35¼
Erie first pfd	72¾	72	72
Illinois Central	164	.....	.....
Louisville & Nashville	136¼	135	135
Mexican Central	23¼	22½	22⅞
Anaconda	275	271	273
Missouri Pacific	87¾	86	86½
New York Central	127¾	126⅛	126¾
Ontario & Western	44¾	44¼	44¼
People's Gas	96½	95⅞	95⅞
Pennsylvania Railway	132⅞	130¼	131¼
Republic Iron & Steel	36¾	36	36
do preferred	97½	97	97¼
Reading	124⅜	121⅛	121½
Rock Island	26⅝	25¾	25¾
do preferred	60	59	59
St. Paul	147¾	145⅝	146½
M. S. P. & S. S. M.	117	116	116
Southern Railway	27¼	26½	26½
Southern Pacific	92⅞	91⅝	92
Sugar	131	130	130¼
Twin City Rapid Tran.	104	103⅛	104
Texas Pacific	32¾	32¼	32¼
U. S. Steel	45⅜	43⅞	44½
do preferred	105⅝	104½	105
Union Pacific	172⅛	170⅛	170½
United States Rubber	49½	48	49½
Wisconsin Central	23	22½	22⅝
Wabash	16¾	16½	16¾
Wabash, pfd	33½	33	33
Wisconsin Central, pfd.	45⅛	44⅞	45
Pacific Mail	36¾	36	36
Central Leather	36¾	36	36
American Locomotive	71¾	71¼	71¾
American Woolen	32	.....	.....
Northern Pacific	155¾	152⅜	153¾
Great Northern	168	165	167
American Car Foundry	42⅞	42⅛	42⅜
National Lead	69½	69⅛	69¼
Norfolk & Western	85¾	84¾	85¼
Great Northern Rights	75½	74½	74¾

The total sales were 1,096,800 shares.

Stock Gossip.

Walker Bros. to Paine, Webber & Co.: The market was full of liquidation. Long stocks were thrown over and many stops were reached. In the early afternoon there was a sharp rally and shorts covered freely, but this did not last long and before the close the market turned and became very weak. The close was unsettled and nervous. We look for further liquidation and until this ends there is little chance of any material upward movement. The professional traders are mostly bearish.

Grain Gossip.

Chicago Inter-Ocean: "Minneapolis had 15,000,000 bus wheat early in the season," said C. E. Lewis, who was here yesterday. "She has lost it, and I don't see any prospect of getting it back again. The car situation is a feature in the Northwest. The wheat from North Dakota has been delayed, and when it does move it will go to Duluth. This means that it will be shipped East and be lost to Minneapolis millers. There is to be a scarcity of good wheat at Mineapolis at the same time. The situation is hard to understand. There are days when it looks very bullish, and it is easy to figure out how prices can advance. Then the next day it turns and looks as though there might be a good decline."

St. Paul Live Stock.

St. Paul, Jan. 29.—Cattle—Receipts, 1,200. Steady; steers, $4.20@6.25; cows and heifers, $2.75@4.75; calves, $1.50@6.00; stockers, $2.75@4.25. Hogs—Receipts, 5,300; steady at yesterday's 10c advance. Range, $6.65@6.75; bulk, $6.70. Sheep—Receipts, 6,000; steady, unchanged.

The Cotton Market.

New York, Jan. 29.—The cotton market opened steady at a decline of 3@7 points on poorer cables than expected with February relatively easy as a result of a few notices.

Trading was very quiet during the early session and the market held about steady after the call on a light demand promoted by the smaller estimate for tomorrow's receipts at Houston. Liverpool received a very quiet market. Prices in the middle of the morning were about 5 points net lower on the active months.

Cotton, spot closed, steady; middling uplands, 11.00; middling gulf, 11.25. No sale. Futures closed steady. Closing bids: January, 9.26; February, 9.27; March, 9.39; April, 9.44; May, 9.50; June, 9.53; July, 9.56; August, 9.55; September, 9.52; October, 9.70; December, 9.79.

FINANCIAL. | FINANCIAL. | FINANCIAL.

GAY & STURGIS,
50 Congress Street, Boston.
BANKERS AND BROKERS.
Members Boston Stock Exchange.
Direct and Exclusive Private Wires to BOSTON, NEW YORK, CHICAGO, CALUMET and HOUGHTON, MICH.
DULUTH BRANCH—328 WEST SUPERIOR STREET.
OLD 'PHONE 1857. NEW 'PHONE 765. R. G. HUBBELL, Manager.

THE COPPER STOCKS.

The following the the closing quotations of copper stocks at Boston today, reported by Paine, Webber & Co., Room A, Torrey building:

Stocks—	Bid.	Asked.
American Saginaw	22	....
Atlantic	16	16½
Arcadian	12	12¼
Adventure	5¼	5⅜
Allouez	63	65
Ash Bed	1	1½
Arnold	1	1½
Ahmeek	110	113
Arizona Commercial	36	37
Bingham	30½	31
Black Mountain	8½	8¾
Butte Extension	3¼	3¾
Butte & London	2	2½
Boston Cons.	30¼	30¾
Butte Coalition	35⅜	35½
Copper Range	90	90½
Calumet & Arizon	181	183
Calumet & Hecla	940	955
Cumberland Ely	12⅝	12⅞
Cananea Central	29	30
Copper Queen	....	4
Centennial	38	38½
Denn-Arizona	....	98
Daly West	18¾	19½
Ely Cons	2⅝	2¾
East Butte	15	15½
Franklin	23¾	24¼
Granby	130	135
Greene Cons	30⅜	30⅝
Greene-Cananea	22½	23
Globe Cons	17½	20
Hancock	16	17
Helvetia	3¾	4
Isle Royale	28⅛	28¼
Keweenaw	13½	14
Mass Gas	65	65½
Michigan	20½	21
Mass	8¼	8½
Mohawk	87	88
Nipissing	11½	11⅝
North Butte	111	111½
Nevada Consolidated	2¼	2⅝
Nevada Utah	4⅛	4⅜
Old Domonion	54	55
Osceola	165	166
Old Colony	1¾	2⅛
Phoenix	2½	3
Parrott	30¼	31
Pneumatic Service	12	12½
Pneumatic Service, pfd.	30½	30¾
Quincy	119	120
Raven	1¼	1⅜
Rhode Island	10⅛	10½
Santa Fe	5⅛	5½
Superior Copper	....	22
Shannon	21½	21¾
Superior & Pittsburg	27	27¼
Tamarack	143	145
Trinity	37¾	38
United Copper	71½	....
Utah Consolidated	70½	71
Utah Copper	37	39
United States Mining	64	64¼
United States Mining pfd	47	47¼
Victoria	7¾	8
Winona	12½	13
Wolverine	185	190
Wolverine & Arizona	....	4
Wyandot	3	3¼
Amalgamated	111¾	112
Anaconda	272½	....
Balkalala	12½	12⅞

Copper Gossip.

Soule to Gay Sturgis: The tone of the local market was decidedly soft during the day. The story of the hoarding of the metal by leading copper interests, though called a fake, was not without its detrimental effect. Copper Range was the weakest feature, its price weakening to 87½. Mohawk declined to 87½ from an opening at 89, North Butte to 111 from an initial figure of 112, Shannon to 20⅛ from a first price at 22¼, and Arcadian from 12¼ to 11. In the afternoon Amalgamated declined to 111⅜ and Isle Royale to 27. The close was weak with prices at practically the day's lowest.

* * *

Boston to Paine, Webber & Co.: Good buying was seen all through the list today. The bear party in coppers has sold the market steadily for three or four days, but found that they were not shaking out much long stock and today when they tried to cover, prices rallied easily. Copper Range advanced from 88 to 91, Royale from 27 to 29, Calumet & Arizona to 181, Mohawk to 89 and others in proportion. The whole market looks as if ready for an upturn as weak holders have shaken out by this break.

Chicago Live Stock.

Chicago, Jan. 29.—Cattle—Estimated receipts, 5,500. Market dull; beeves, $4.10@7; cows and heifers, $1.50@5.25; stockers and feeders, $2.50@4.70; Texas, $3.60@4.50; calves $6@8. Hogs—Estimated receipts, 3,000. Market 5c lower. Mixed and butchers, $6.70@7; good heavy, $6.75@7; rough heavy, $6.65@6.80; light, $6.70@6.92½; pigs, $6.@6.65 bulk of sales, $6.85@6.92½. Sheep—Receipts estimated, 22,000. Market steady. Sheep, $3.60@5.75; lambs, $4.75@7.85.

Midway Horse Market.

Minnesota Transfer, St. Paul, Jan. 29.—Barrett & Zimmerman's report Because of the continued cold weather the horse movement was somewhat light today. A large number of consignments in all classes are being received for tomorrow's sales. A number of buyers are on the market buying farm chunks and mares for the farming trade, most of them being small dealers.

Drafters, extra	$200@235
Drafters, choice	165@200
Drafters, common to good	145@165
Farm mares, extra	125@225
Farm mares, choice	110@125
Farm mares, common to good	95@110
Delivery, choice	135@165
Delivery, common to good	115@135
Drivers	125@245
Mules, according to size	125@215

Treasury Balances.

Washington, Jan. 29.—Today's statement of the treasury balances in the general fund exclusive of the $150,000,000 gold reserve shows: Available cash balance, $241,617,572; gold coin and bullion, $101,229,490; gold certificates, $2,450,308.

New York Money.

New York, Jan. 29.—Close money on call steady; 2½@3¾ per cent; ruling rate 3½; closing bid 2, offered at 2½. Time loans strong but narrow; 60 days 5 to 5¼ per cent and 90 days 5½ to 5¾; 6 months, 5½ to ¾ per cent. Prime mercantile paper 5¾@6¼ per cent; sterling exchange weak, with actual business in bankers bills at $4.85.85@4.85.95 and at $4.80.85@4.80.95 for 60 day bills; peted rates $4.82½@4.86½; commercial bills, $4.80¾. Bar silver, 67⅞c. Mexican dollars, 52⅝c. Government bonds, steady; railroad bonds, irregular.

DULUTH COPPER STOCKS
Telephones, Duluth, 1408; Zenith, 971. HEADQUARTERS, 404-405 Palladio Building, Duluth, Minnesota.
FRED H. MERRITT

All Business Confidential. Capital, $50,000. Both 'Phones, 2093. References: Any Bank or Commercial Agency.
M. W. LEE & CO.,
Room B, Phoenix Block. (Over Oak Hall Clothiers.)
COPPER AND MINING STOCKS.

TUESDAY

February 5th, is the date set for the taking of **subscriptions** to the stock of the **Duluth & Utah** Development Company, based upon a **consolidation** of the Rover and No-U-Dont mines in the **Stockton district** of Utah. The **Duluth & Utah** is surrounded by other mines, on the north the **New Stockton,** on the south the **Katherine** and **Honerine,** on the east the **Argent,** on the west the **Galena King.** The **lodes** and **fissures** upon which **they are operating** pass through **our properties** and **our ore bodies** are opened upon same.

The capital is divided into 100,000 **shares** of **$5.00** each. The properties are **patented** and **owned in fee.** Two dollars is the subscription **price** of the **$5.00 shares;** they will be issued **full paid** and **non-assessable,** payable **one-fourth** cash, balance **two, four and six months.** Write or wire for detailed information.

SMITH, OLDHAM & CO.,
BROKERS.
Phones—Duluth 82-L. Zenith 696. Main Floor, Palladio Bldg.

BILL PROHIBITING THE GRANTING OF NEW TRIALS ON ERRORS IS SQUELCHED

(Continued from Page 1).

ported against the bill prohibiting courts from granting new trials on errors unless they involved a miscarriage of justice, the intention being to stop decisions on technicalities, and after a fight the house adopted the report. Representative Hollister, the bill's author, moved that in spite of the committee's, report the bill be placed on general orders, and he was supported by Representatives Rockne, Wells and others. The lawyers were against the bill because they said the courts now follow the rule attempted to be laid down there, and no law could make them do it any more than they do.

* * *

The anti-cigarette bill will not have as smooth sailing as was expected when the committee on crimes and punishment reported it out for passage. This morning it developed that the bill should have gone to the committee on public health, and in spite of the report of the crimes and punishments committee, the measure was sent to the public health committee for another hearing.

Representative S. D. Peterson of New Ulm tried to get a resolution through, commending the congressional delegation, and particularly Congressman McCleary, for the action in helping to keep the protective tariff on farm products. Much opposition to it developed and it was laid over until tomorrow to be redrawn. Representative Tighe of St. Paul said that if any single member was to be patted on the back he wanted his congressman in it, and he supposed the other representatives want their congressmen mentioned.

Lawson Purdy, New York tax expert, was invited to address the legislature on taxation tomorrow, the invitation coming from both houses.

* * *

Representative Tighe of St. Paul moved that the members go to the old capitol after adjournment tomorrow to see the exhibit of Northern Minnesota farm products on show there, and his motion was adopted.

* * *

The senate passed the Sundberg resolution providing for a special senate committee of five to inquire into the cost of operating railroads and the revenues they receive. There was some objection to it, because it was stated that the railroad and warehouse commission has had an expert working on the same thing for a year and he will not finish for another year, but Senator Sundberg said if they would pass it, he would guarantee to surprise them, so it was adopted, with only one negative vote.

* * *

The following bills were offered: Senator Bedford, asserting the state's claim to lake bed iron deposits; Senator Schaller, providing for an appeal to the courts from the orders of the railroad commission; Senator Hinton, providing that where high schools teach domestic science and manual training, the state shall pay $400 for each subject every year; Senator Gunn, Grand Rapids, permitting counties to sell or lease real estate, designated to permit Itasca county to dispose of its poor farm, on which there is iron; senate judiciary committee, judges' salary bill, giving supreme court judges $7,000 each and district court judges $5,000 each with an additional $1,000 to be paid by counties over 75,000; Senator V. L. Johnson, permitting the state to appeal in criminal cases; Rrepresentative Sawyer, prohibiting secret societies in schools; Representative Holmberg, appropriating $16,000 for a fruit farm at the state university; Representatice Tighe, prohibiting the stretching of wires over railroad tracks except on approval of railroad commission; Representative J. A. Gates, prohibiting the killing of prairie chickens for two years; Representative Joseph Austin, providing that municipal judges must be learned in law. Governor Johnson will appoint Cyrus M. King of Effie as the fifth commissioner of Itasca county, to break the deadlock.

STILLMAN H. BINGHAM.

COMBINATION BEING FORMED

By All Parties Excepting One Against German Socialists.

Berlin, Jan. 29.—All the political parties except the Extreme Radicals are combining against the Socialists in the ballots which are to take place in the electoral district, where one of the candidates for the reichstag succeeded in obtaining a majority. The center party leaders met yesterday and decided not to support any of the Socialist representatives and representatives of the Conservative party from all the states of the empire determined, at a meeting held in this city last night, to unite with the other parties against the Socialists. This morning the delegates of the National Liberals and two radical groups met with the object of divising a plan of co-operation for the remaineder of the campaign.

SULTAN HAS MORE TROUBLE

Germany Demands Punishment of His Favorite, Fehmi Pasha.

Constantinople, Jan. 29. — Fehmi Pasha, chief of the secret police of the palace and a great confident and favorite of the sultan, has come in serious conflict with the German embassy ow... his action in causing the sei... ...a sister, a ship's cargo destin... Jan. 29, summ... ...sultan tried to pacify the embassy officials by immediately ordering the release of the cargo, but Germany, in a forcible note to the porte, now demands the punishment of Fehmi Pasha, pointing out that in the step taken he was guilty of an infraction of the penal code, rendering him liable to life imprisonment. The diplomats here are watching with great interest th s struggle between the German embassy and the sultan's protege.

TO CLOSE —AN— ESTATE

$500 all cash, will buy 48 lots in West Duluth; all taxes paid; abstract furnished; title perfect.

$350 will buy 3 large lots, Hunter's Park, First Division. A bargain.

$150 will buy a corner lot, near Bryant school, West end.

Money to Loan.

Julius D. Howard & Co

Real Estate — Loans — Insurance.
216 West Superior Street.

OCEAN STEAMSHIPS.

AMERICAN LINE
PLYMOUTH—CHERBOURG—SOUTHAMPTON.
PHILADELPHIA—QUEENSTOWN—LIVERPOOL.
ATLANTIC TRANSP'T LINE
NEW YORK-LONDON DIRECT
DOMINION LINE
Royal Mail Steamers.
MONTREAL TO LIVERPOOL— Inst Sea Passage.
RED STAR LINE
NEW YORK, ANTWERP, PARIS.
WHITE STAR LINE
NEW YORK—QUEENSTOWN—LIVERPOOL.
BOSTON—QUEENSTOWN—LIVERPOOL.
TO THE MEDITERRANEAN VIA AZORES.
FROM NEW YORK—
CEDRIC—Feb. 16, 8:30 a. m., 725,000
CELTIC—Mar. 2, 7 a.m., 5 Tons.
CRETIC—Mar. 30, noon, May 9, June 20
FROM BOSTON—
REPUBLIC—Feb. 2, 1 p. m., Mar. 16
CANOPIC—Feb. 23, 7 a. m., Apr. 19
COMPANY'S OFFICES:
Minneapolis, 121 S. 3rd St. St. Paul, 9 E. 6th St.

TO NAPLES

CALLING AT GIBRALTAR

THE NEW, SPEEDY AND LUXURIOUS CUNARD LINE STEAMSHIP

"CARONIA"

Twin-screw, 20,000 tons

Sailing February 19th

For accommodations and all particulars apply to

THE CUNARD STEAMSHIP CO., Ltd.
NEW YORK BOSTON CHICAGO
or Local Agents

RAILROAD TIME TABLES

NORTHWESTERN LINE.

Leave Duluth	*Daily. †Ex. Sunday	Arrive Duluth
†8:40 a.m	....St. Paul. Minneapolis...	†3:40 p.m
†3:45 p.m	....Twilight Limited....	*9:55 p.m
*5:15 p.m	..Chicago, Milwaukee..	*11:10 a.m
*5:15 p.m	.....Appleton.....	*11:10 a.m
*5:15 p.m	..Oshkosh, Fond du Lac..	*11:10 a.m
*5:15 p.m	.....FAST MAIL.....	*11:10 a.m

Pullman Sleepers. Free Chair Cars. Dining Car

NORTHERN PACIFIC RAILWAY

Leave		Arrive
* 4:00 p.m	....Ashland and East.....	*11:15 a.m.
* 8:00 a.m	....Ashland and East.....	† 7:10 p.m
† 7:30 p.m	Minn. and Dakota Express	* 7:55 a.m.
* 8:30 a.m	...North Coast Limited...	* 6:25 p.m

Leave	"Duluth Short Line."	Arrive
* 9:00 a.m	ST. PAUL	* 6:30 a.m
* 1:55 p.m	MINNEAPOLIS	† 2:10 p.m
*11:10 p.m	MINNEAPOLIS	* 7:00 p.m

*Daily. †Daily Except Sunday.
Union Depot and 401 West Superior Street

THE GREAT NORTHERN.

Leave		Arrive
† 6:25 a.m	ST. PAUL AND MINNEAPOLIS	† 9:50 p.m
* 3:35 p.m		* 1:55 p.m
*11:15 p.m		* 6:02 a.m
* 9:00 a.m	Crookston, Grand Forks, Montana and Coast.	* 6:20 p.m
* 8:15 p.m		* 7:13 a.m
† 2:20 p.m	Swan River, Hibbing, Virginia	*12:15 p.m
† 6:25 a.m	St. Cloud, Wilmar and Sioux City	† 9:50 p.m

*Daily. †Daily Except Sunday
Twin City cleaners reach at noon. Office Spalding Hotel

Duluth & Iron Range RR

Effective Dec. 10th, 1906.

Daily Except Sunday | Daily Except Sunday

Northbound			Southbound	
7:45am	3:15pm	Lv...Duluth...Ar	12:00m	6:40pm
8:55am	4:45pm	Ar...Two Hbrs...Lv	10:55am	5:30pm
11:00am	6:30pm	Ar...Allen Jct...Lv	9:05am	3:40pm
12:20pm	7:45pm	Ar...Eveleth...Lv	7:40am	2:15pm
12:20pm	7:45pm	Ar...Virginia...Lv	7:45am	2:20pm
11:55am	7:25pm	Ar...Tower...Lv	8:07am	2:45pm
12:45pm	8:20pm	Ar...Ely...Lv	7:15am	2:00pm

Through Parlor Car to Tower and Ely on train leaving Duluth 7:45 a. m. Meals served on route.

SPECIAL—SUNDAY ONLY.

Northbound	STATIONS	Southbound
7:45am Lv	...Duluth...	Ar 4:45pm
8:40am Lv	...Two Harbors...	Ar 3:50pm
10:20am Lv	...Allen Junction...	Ar 2:20pm
11:10am Lv	...Tower...	Ar 1:27pm
11:55am Ar	...Ely...	Lv 12:45pm

DULUTH, MISSABE & NORTHERN RY

P. M.	A. M.	STATIONS	A. M.	P. M.
3:50	7:40	Lv...Duluth...Ar	10:30	3:30
4:05	7:55	Lv...57th Av. W...Lv	10:15	3:15
4:20	8:15	Lv...Proctor...Lv	10:00	3:00
----	12:01	Ar. Coleraine Lv	6:30	-----
----	10:40	Ar. M'f'n. Iron. Lv	-----	12:20
7:10	10:37	Ar. Virginia Lv	7:00	12:40
6:33	10:29	Ar...Eveleth...Lv	7:42	12:47
----	10:56	Ar...Sparta...Lv	-----	12:24
----	11:20	Ar...Biwabik...Lv	-----	12:02
6:56	10:56	Ar...Hibbing...Lv	7:15	12:17

Daily except Sunday.

Morning train from Duluth makes direct connection at Rainy Junction with D. V. & R. L. Ry for Ashawa and points north of Virginia.

HOTEL LENOX
Most thoroughly equipped in the Northwest. Sanitation perfect.
European, $1.00 and up. American, $2.00 and up.

Hotel Superior
SUPERIOR, WIS.
Leading hotel of the city. Modernized and improved. Bus meets all trains.
American Plan $3.50 Up.
European Plan $1.00 Up.

New Building. New Equipment.
RATES—$2.00 AND $2.50.
HOTEL McKAY
Cor. First and Lake where the car lines meet. One block West, Duluth.

The Miller
222-224 W. Superior St.
American and European Plan
Fifty Homelike Rooms.
JOHN W. MILLER, Prop.

STREET CARS.

NOTICE TO THE PUBLIC.

This company operates a street railway line in the city of Duluth between Third avenue east and the end of Rice's Point, and another street railway line in the city of Superior between Twenty-first street and the end of Connor's Point. These lines are separated by the waters of St. Louis Bay, and are operated as two distinct and separate lines.

The fare for a continuous ride in one direction between any two points on either one of these lines is 5c.

The public is hereby notified that this company does not, by undertaking to carry any passenger, or by accepting fare for such carriage, assume any responsibility beyond that of carrying such passenger safely between points on the above mentioned lines.

This company is not responsible for close connections, nor safe transportation, between the above mentioned lines by any ferryboat or other means of transportation. While the employes of this company have been instructed to keep themselves posted and give upon request all the information they can as to the probability of connections being made with other transportation lines, the company has no better means of foreseeing unexpected interruptions in the service of such lines nor of telling how long such interruptions will continue, than the public has, and therefore cannot be responsible for notice of such interruptions.

DULUTH STREET RAILWAY CO.
By HERBERT WARREN, Gen. Mgr.
December 10, 1906.

4½% 5%
MONEY TO LOAN
Any Amount. No Delay.
W. M. PRINDLE & CO
Lonsdale Bldg.

"Strongest Old Line Companies Only"
GENERAL INSURANCE
HARTMAN-O'DONNELL AGENCY,
209-10-11 Exchange Building
BEST OF EVERY-THING IN INSURANCE.
FIRE, TORNADO, ACCIDENT, LIABILITY.
"A Leading Agency."

We Lend Money!
Lowest rates, easy terms. We make all kinds of building loans, as you need the money. We issue BONDS and write FIRE INSURANCE.
Cooley & Underhill,
208 EXCHANGE BUILDING.

Fire Insurance
"Millionaire Companies Only"
Stephenson Insurance Agency
WOLVIN BUILDING.

TO LET!
Large well lighted room in the Axa building. Suitable for workshop, light manufacturing or lodge room.
R. B. KNOX & CO.
Room 1, Exchange Bldg.

SWETTENHAM APOLOGIZES

Formally Withdraws His Letter to Rear Admiral Davis.

London, Jan. 29, 4:15 p. m.—The Associated Press learns that the international phase of the Kingston incident has been finally closed by Governor Swettenham formally withdrawing his letter to Rear Admiral Davis and expressing his regret for having written it.

Swettenham's withdrawal of his letter and his apology followed several telegrams to him from the colonial office. The dispatch which has closed the incident was sent by the governor to the colonial office, whence it reached the state department at Washington through the foreign office and Charge d'Affaires Howard in the usual course.

Washington, Jan. 29.—Officials at the state department refuse to discuss the report that Governor Swettenham has withdrawn his letter to Admiral Davis and apologized therefor. It is pointed out that the president has taken every means known to him to make it evident that he regards the Kingston episode as a closed incident so the officials decline to comment on it in any phase at this time.

Why Suffer from Rheumatism?
Do you know that rheumatic pains can be relieved? If you doubt this just try one application of Chamberlain's Pain Balm. It will make rest and sleep possible, and that certainly means a great deal to any one afflicted with rheumatism. For sale by all druggists.

STRAP-HANGERS NOT TO PAY FARE

Companies Can Demand Fares From Only Those in Seats.

New York, Jan. 29.—Mayor Mark M. Fagan of Jersey City has signed an ordinance passed by the board of street and water commissioners, controlled by Democrats, providing that all corporations operating trolley cars in the city shall be required to run a sufficient number of cars from their terminals at the Pennsylvania and Erie railroad depots between the hours of 5:30 p. m. and 7:30 p. m. to furnish with seats all persons from whom fares are demanded. The ordinance also requires that during the evening rush hours persons desiring transportation from these terminals "shall not be kept waiting longer than five minutes."

The penalty for each violation of the new regulations was fixed at $50.

The adoption of the ordinance was inspired by a communication of Mayor Fagan to the street and water commissioners on New Year's day. The mayor has started a campaign for the municipal control of public utilities and has announced through Corporation Counsel George L. Record that this issue will play a leading part in the gubernatorial campaign throughout the state and in the mayoralty fight in Jersey City next fall.

It is the purpose of the city officials to hale the corporation and its employes into court if the provisions of the ordinance are not lived up to. The company, it is said, has not enough cars at present to supply seats to the thousands of people who rush into them at the trolley terminals in the early evening hours.

The public service corporation will appeal to the courts for a review of the action of the street and water board in enacting the ordinance as soon as one of the police judges convicts and sentences the company to pay a fine.

If the city could collect $50 for every trolley passenger who does not get a seat in return for a 5-cent fare during the rush hours, it would not be obliged to levy taxes, since as many persons stand on their journey home every night as manage to get seats.

HOW PATRICK SAVED THE BANK

An Irish Folk Tale.

By Seumas MacManus.

(Copyright, 1907, by Joseph B. Bowles.)

It's mighty wonderful if you have never heard tell of how Patrick saved the bank.

Ye see it was this way. The Bank of Ireland was at that time owned by a man named O'Toole, who was a great grandson's great grandson of King O'Toole. He was a mean fellow, who didn't take after his ancestors; and the devil tempted him to covet making a termendous pile of money, all at one haul. So he employed a sea captain and sent him off on a voyage round the whole known world, to find where and how the most money was to be made, upon a speculation of any particular description.

And this sea captain sailed for the three years and three days, returning back, at the end of it, to tell his mhster that, in the South sea island, the natives would give their one eye—if they had only one—for scalpeens (salted mackerels), and he said that there was loads of money to be made by sending out a venture of that commodity there.

O'Toole he jumped with joy when he heard this, and he not only gathered every penny he owned himself, and likewise every penny that was invested in the bank with him; but moreover, he sent messengers, east and west of Ireland, for to notify every man who had a shilling of money put by in old stockings, for to fetch it to him and lend it to him for a year and a day, and at the end of that time he would pay them back double.

And the amount of money he took in, on loans, in three weeks, was a miraculous sight.

Well, the year and a day wore round, and every man, woman and child in Ireland that had a penny invested in the bank of Ireland walked up to Dublin, at the end of the time, to draw their money and their interest; but lo and behold ye, the sea captain and his fleet hadn't returned.

Andy O'Toole he asked of the people to give just ten days sparin's, and his fleet would be in. What to do he didn't know, for he was sore afraid that the fleet would not be in within the ten days.

So he sent private messengers throughout all the land, and gathered up to Dublin at once every great and clever man that could be found, and here and then offered each man his weight in gold, when the boats would come home, if they could invent some plan of saving himself and saving his bank till the arrival of the fleet.

But all of the plans put together, if they were tried, couldn't save two slates on the bank.

Now there was at this time in the far parts of Donegal a poor man who went by the name of Dark Patrick, by reason that he was dark visaged, and had a black head and a black beard, and he was noted for sound sense.

He looked around him, and seeing the woe and lamentation that was over the country and the ruin that was going to be wrought if the Bank of Ireland failed, he seen it his duty to step in and give the benefit of his advice. So he gathered together his little bundle of things in a red handkerchief and faced for Dublin.

Now it was on the very last day of the Bank of Ireland's sparin's that Dark Patrick arrived in Dublin, and, finding it was so late, didn't even wait to look for lodgings or get a pick to ate, but inquired his way to the Bank of Ireland, and to the council chamber in it.

O'Toole welcomed Dark Patrick, and he told him that, as all the others had failed him, and as the worst had come to the worst, it was no harm for him to have his try. If he didn't do any good, O'Toole said, he couldn't do any harm.

Dark Patrick bowed gravely, and he inquired of O'Toole, and satisfied himself that the fleet was, sure enough, safely on its way, and couldn't be far from the coast of Ireland now, and that it carried loads of lashin's of money to pay, and double pay, all claims. And, when he was contented on this point, he asked O'Toole what was the most money, in gold and silver, he could, by any means, obtain, beg, borrow, or in any ways come honestly by.

O'Toole said that he owed a hundred thousand pounds, and that the most money he could now obtain, beg or borrow, to pay off his debt, would be £1,000.

"What," says Dark Patrick, says he, proceeding to the window, and looking at the houses opposite, "what is that establishment that I see opposite me?"

"That establishment," says O'Toole, says he, "is a manufactory of horny buttons."

"Well an' good," says Dark Patrick, "I now want you to do three things."

"Name them," says O'Toole.

"They are," says Dark Patrick, "that, in the first place, you'll hire—at any money—for this day, that manufactory opposite, and have it completely cleared out instantaneously. And the next thing that you get me at once fifty trustworthy men, with fifty picks and shovels, whom you can rely your life upon. And, in the third place, get me ten herring barrels. Can you do all these things?" says Dark Patrick.

O'Toole considered with himself for a minute, and then he says desperately: "I'm prepared to do as you direct."

"Go, then," says Dark Patrick, says he, "and have it done immediately, if not sooner."

In short time O'Toole had engaged the manufactory opposite and turned it inside out. He had brought Dark Patrick the fifty men with the fifty picks and shovels, and the ten herring barrels, and he stood by to see what in the name of wonder the next move was going to be.

"Now," said Dark Patrick, says he, "I want you to start twenty of these men in the cellars of this bank, and twenty more in the cellar of the manufactory opposite, working for life and death, cutting a passage under the street from the one cellar to the other cellar, and they are to fill the ten barrels to within half an inch of the lip with the clay they take out. The thousand pounds in gold and silver, and the other ten men," says he, "is to come with me."

Then across the street he started, and while the men in the cellars below were working like the fury, cutting their way under the street from house to house, Dark Patrick got the other ten men to start the fires in the factory, and he got ten frying pans and put them on the fires, and he got hammers and anvils, and he set them on a bench that ran along the window looking into the street. On the frying pans he emptied the bags of gold and silver, making the men blow the bellows like murder till the coins were red hot, and he then started them carrying the frying pans, full of coin, to the bench and beating the coins on the anvils, nicely and lightly, with little hammers, opening the windows at the same time so that the noise would get properly into the street—where the crowd now was gathering at a tremendous rate in front of the bank, and instructing the beaters that they were to make all the clatter and clang and jingle that they could.

The passage underneath the street was soon completed. Then ten herring barrels filled within an inch of lip were fetched up; they were filled up with a couple of layers of hot coins—some of the barrels with gold coins and others of them with silver—and while some of the men went on with the frying of the coins, and some with the beating upon the anvils at the window, the remainder were started in pairs, with handsticks, to carry the barrels as fast as they could across the street to the bank.

When the roaring crowd beheld the sight of a line of ten barrels making their way through them across the street, and twenty men carrying them, and the barrels filled to the lip with gold coins and silver coins smoking hot, there was a tremendous hubbub of wonder and amazement raised, and several greedy, ill-intentioned people made a grab for the handful of the coins on the top of the barrel (for there was, to be sure, no lids put upon the barrels whatsoever) they dropped them with a yell the same instant they had caught them, and flew frantic up and down the street with the hands burned off them.

And as fast as the men entered the bank with the barels of money they carried them back just as fast in the underground passage, so that when the last barrel was going in of the bank door the first was coming out again out of the door of the manufactory, and there was one continual string of barrels of fresh gold and silver coins streaming across the street from the manufactory to the bank. And the word soon passed that the government had come to the aid of O'Toole, and had started minting money.

Then O'Toole he came out, and he appeared on the front steps of his bank, and he gave out to the crowd that all who wanted their money were invited to enter, one by one, lay in their claims, and cary away with them all the gold and silver, together with its interest, that they had so kindly loaned him. As the money was still smoking hot, he said, coming out of the coinery, he advised all to fetch plates with them, as otherwise they couldn't handle it, and he added, also, that all people who preferred waiting till the money would cool, or preferred leaving their money still lying with him, this money would continue bearing the big interest that had been on it for the past thirteen months—because, as he had now got a coinery and coiners of his own, he could ten times better afford to pay this big interest than ever before.

And, when the people heard this, their amazement was a wonder to behold.

Some of them were sent in to draw their money, and report to the others upon what they observed. And when they came back with thir money on plates smoking hot, they said how that the barrels of gold and silver were going down to the cellars, in a string, to be stored there, and, by this time there must have gone in a thousand barrels if there went one. And their money, they said, had been served across the counter to them upon iron scoops, for no man could handle it, yet while it was boiling.

When the people heard this, not only would they not draw their own money, which they had in it, as they were now greedier than ever for the big interest, but those of them that had just drawn it out, went back with their plates again and deposited it.

O'Toole, the banker, was a glad-hearted man that day, and, for the first time in three weeks, closed his eyes in sound sleep that night. Dark Patrick, at his special entreaty, remained with him for three days longer, till his mackerel fleet came safely in.

And it is said that it took 300 men, three days and three nights, carrying off the fleet, into the bank, the bags of gold that they had brought back with them in exchange for the scalpeens; so that O'Toole was able to pay off, with double and treble compound interest every creditor he had in Ireland, and leave for himself an independent fortune into the bargain.

It was him was the elated man then, I tell you. He nearly threw himself at the feet of Dark Patrick, and he asked him to name the size of his reward.

"Well," said Dark Patrick, "I'll ask as a reward that you'll never again risk the money of the poor people of the country."

And O'Toole promised that he never would, nor did he.

YOUNG WOMAN TALKS WITH HER CHICKENS.

Washington, Jan. 28.—Much has been made in newspapers and periodicals of the wonderful studies of Prof. Garner in the wilds of Africa in learning to understand the speech of the monkey tribe. Washington is talking just now about a slip of a girl, half Indian, who has taken to raising poultry with great success, and who goes out into the back yard daily and holds converse with her chickens. She has a way of talking "chicken talk" to them. They seem to know and understand it, flying upon her head and shoulders and after the fashion of fowls manifest their regard for their mistress.

The young woman, who is still a girl, is Miss Sophia Pritchyln. She lives here, but is the daughter of a celebrated Choctaw chief. Peter Pritchlyn, who long represented his tribe in Washington, and who married here a Washington belle. Miss Pritchlyn began raising poultry about three years ago. She now has a flock of about 100 fowls and raises from 400 to 500 a year.

Miss Pritchlyn declares many of chickens understand her talk. She considers, too, that she is able to read their natures and comprehend their wants from their actions and sounds they utter. Miss Pritchlyn has taken no end of prizes with her poultry, and she is planning to enter the annual exhibition of the Columbia Poultry and Pigeon association, which will be held here this week, with a large number of fancy fowls.

English Spavin Liniment removes all Hard, Soft or Callous Lumps and Blemishes from horses, Blood Spavins, Curbs, Splints, Sweeney, Ring Bone, Stifles, Sprains, all Swollen Throats, Coughs, etc. Save $50 by use of one bottle. Warranted the most wonderful Blemish Cure ever known. Sold by all druggists.

BANK STATEMENTS. BANK STATEMENTS.

CONDENSED STATEMENT OF THE CONDITION OF THE

Duluth Savings Bank

DULUTH, MINN.
(Under State Supervision).
At the close of business January 26th, 1907.

RESOURCES.

Loans and Discounts	$442,430 33	
Bonds	14,150 00	
Overdrafts	4 51	
Vault, Furn. and Fixtures	6,000 00	
Cash on Hand and Due from Banks	123,469 46	
Total		$586,054 30

LIABILITIES.

Capital Stock (fully paid)	$100,000 00
Surplus Fund	10,000 00
Undivided Profits (net)	6,640 72
Dividends Unpaid	40 00
Deposits	469,373 58
Total	$586,054 30

We do a General Banking Business, Handling both Commercial and Savings Accounts,
Paying 3 per cent Interest per annum on Savings and Time Deposits.
We invite your business.

OFFICERS.

J. L. Washburn, President.
J. G. Williams, Vice President.
J. W. Lyder, Jr., Cashier.
J. E. Horak, Assist. Cashier.

BANK STATEMENTS. BANK STATEMENTS. BANK STATEMENTS.

Statement of the Condition of the

American Exchange Bank

OF DULUTH, MINN.,
At the Close of Business Saturday Evening, Jan. 26th, 1907.

RESOURCES.

Cash on Hand	$ 786,000 55	
Due from Banks	2,610,852 30	
Demand Loans	1,300,000 00	$4,696,852 85
Loans and Discounts		5,057,934 19
Overdrafts		1,731 34
Real Estate		16,223 10
Bonds and Stocks		6,000 00
		$9,778,741 48

LIABILITIES.

Capital Stock Paid In	$ 500,000 00
Surplus and Undivided Profits	604,295 04
Deposits	8,674,446 44
	$9,778,741 48

Officers:
Hamilton M. Peyton, President.
Chester A. Congdon, Vice President.
William G. Hegardt, Cashier.
Isaac S. Moore, Assistant Cashier.
Colin Thomson, Second Assistant Cashier.

Interest Deposit Dept.
Books and certificates issued, and interest paid on deposits of One Dollar and Upwards.

Directors:
T. F. Cole, G. A. Tomlinson, W. C. Agnew, C. A. Duncan, S. G. Knox, A. Gowan, Kenneth Clark, H. M. Peyton, C. A. Congdon, A. H. Crassweller, William G. Hegardt.

Safety Deposit Dept.
Ask to see our up-to-date Safety Deposit vault. Large and small deposit boxes for rent. Prices $3 a year and upwards.

COMMERCIAL ACCOUNTS RECEIVED ON MOST FAVORABLE TERMS

The First National Bank OF DULUTH.

CAPITAL - - - - - - - $500,000
SURPLUS AND PROFIT - - $1,000,000

United States Government Depositary.
Condensed Statement at Close of Business Jan. 26, 1907

RESOURCES.

Loans		$6,216,740 05
U. S. Bonds at par		600,000 00
Due from U. S. Treasurer		25,000 00
Bank Building		175,000 00
Adjoining Property		62,000 00
Due from Banks	$1,527,470 68	
Cash on Hand	598,835 81	2,126,306 49
		$9,205,046 54

LIABILITIES.

Capital Stock Paid In	$ 500,000 00
Surplus Fund and Profits	1,104,250 83
Circulation Outstanding	500,000 00
Reserved for Taxes	23,094 13
Deposits	7,077,6[illegible]
	$9,205,046 54

A. L. ORDEAN, President. J. H. DIGHT, Cashier.
W. S. BISHOP, Ass't. Cashr. W. J. JOHNSON, Sec. Ass't Cashr.

DIRECTORS:

A. M. Marshall, President Marshall-Wells Hardware Co.
L. Mendenhall, Investments and Insurance.
A. D. Thomson, Grain Dealer.
A. C. Jones, Northwestern Fuel Co.
Frederick Weyerhaeuser, Lumber, St Paul, Minn.
A. B. Wolvin, Vessel Owner.
John H. Barker, President Haskell Barker Car Co., Michigan City, Ind.
F. A. Patrick, President F. A. Patrick & Co.
Louis W. Hill, Vice President Great Northern Railway, St. Paul.
W. F. Fitch, President D. S. S. & A. Railway, Marquette, Mich.
A. L. ORDEAN, President.

City National Bank of Duluth, Minn.

Condensed statement, from report made to Comptroller of the Currency, at the close of business, January 26th, 1907

RESOURCES.

Loans and Discounts		$1,826,711 07
Overdrafts		1,346 09
United States Bonds		346,000 00
Furniture and Fixtures		3,500 00
Due from Banks	$375,449 64	
Cash on Hand	110,496 91	
Due from U. S. Treasurer	13,750 00	
		499,696 55
		$2,677,253 71

LIABILITIES.

Capital Stock	$ 500,000 00
Surplus Fund	40,000 00
Undivided Profits	37,429 92
National Bank Notes	275,000 00
Dividends Unpaid	330 00
Deposits	1,824,493 79
	$2,677,253 71

ORGANIZED IN DECEMBER, 1902.

$105,000.00 in dividends paid shareholders since organization.

Depositary of
City of Duluth,
St. Louis County,
State of Minnesota and
United States Government.

A bank owned by Duluth people, governed by a Duluth Board of Directors, for Duluth people.

DIRECTORS:

Joseph Sellwood, Alexander McDougall, Michael H. Kelley, A. H. Comstock, John F. Killorin, Henry Turrish, A. M. Chisholm, William I. Prince, Richard M. Sellwood, John Panton, R. J. MacLeod.

HARDWOOD MEN MEET.

Memphis, Tenn., Jan. 29.—The fifth annual meeting of the Hardwood Manufacturers' Association of the United States opened in Memphis today. Over 250 of the 350 members are in attendance. The prevailing shortage in freight cars is a feature in the debates.

"THERE IS SOMETHING YET TO BE GLEANED"---IF YOU HAVE NOT READ THE HERALD "WANTS"

One Cent a Word Each Insertion—No Advertisement Less Than 15 Cents.

SHOPPING BY TELEPHONE.

	Old 'Phone.	New 'Phone.
MEAT MARKETS—		
B. J. Toben	22	22
Mork Bros.	667-M	189
LAUNDRIES—		
Yale laundry	479	497
Lutes' laundry	447	447
DRUGGISTS—		
Boyce	163	163
FLORISTS—		
W. W. Seekins	1356	1356
BAKERIES—		
The Bon Ton	1729-L	1166
ELECTRICAL CONSTRUCTING—		
Mutual Electric Co.	496	496
RUBBER STAMP WORKS—		
Con. Stamp & Print. Co.	102-K	755
PLUMBING AND HEATING—		
McGurrin & Co.	815	983
McDougall & Pastoret	1754	592

REAL ESTATE, FIRE INSURANCE AND RENTAL AGENCIES.

John A. Stephenson, Wolvin building.
E. D. Field & Co., 203 Exchange building.
Chas. P. Craig & Co., 220 West Superior street.
L. A. Larsen & Co., 214 and 215 Providence. 'Phones, 1920.
W. C. Sargent & Co., 106 Providence building.

SNAPS!

$5500 Ten-room brick house; very central; stone foundation; good cellar; furnace heat; water; sewer; gas. **Just the place to buy and use as boarding house.**

$7800 Double and two single houses; central. **Annual rentals $960.** One-third cash will handle.

$1400 Six-room house; heart of West Duluth; city water; hardwood floors downstairs.

T. W. WAHL & CO.,
201 Exchange Bldg.

A Bargain

$5250 Buys a two-story brick building, made into two 5-room flats, with hot and cold water, bath, etc.; now renting for $50.00 per month. This is a gilt edge investment.

Chas. P. Craig & Co.
Exclusive Agents. 220 W. Sup. St.

$1... Fine lot on East Fourth street with water and sewer. Terms to suit purchaser.

$3000 Eight-room house on East Third street. Near Ninth avenue.

$4000 Seven-room house on East Fourth street.

$600 Fifty-foot lot on West Seventh street. Near Cascade park.

$600 Fifty-foot lot on West Seventh street. One block east of incline.

Pulford, How & Co.,
309 Exchange Building.

$6,750
Modern Nine-Room Dwelling. East end.
A BARGAIN
G. G. DICKERMAN & CO.,
5 Atworth Building.

WEST END HOME!

$2000 House of seven rooms, stone foundation, furnace heat, electric light and fine well water. Terms to suit purchaser. Exclusive agent—

W. M. PRINDLE & CO.
LONSDALE BLDG.

$1000 Corner lot, 50 by 140 feet. East Superior street.

$1100 Six-room house and lot, city water, East End. Below London road. Easy terms.

$900 Two lots, 100 by 140 feet, East Sixth street.

$2500 Two lots, 100x140 feet, East Fifth street.

Forty acres of land partially cleared, small house and barn; 4 miles from city.

11½ acres garden land on Hermantown Road, near city.

A. H. W. ECKSTEIN,
301 Burrows Bldg.
Zenith 'Phone, 338.

$1300 Eight-room house, 25x140; well water; Third avenue east; easy payments.

$1500 Seven-room house, 50x75; corner; monthly payments. Fourth avenue east.

$2700 Store lot 25x140, East Fourth; best location.

$3600 Store and five-room house; East Fourth; 25x140; central location.

$4000 Two houses, Mesaba avenue and one on Fifth street; 25x140; income $60.00 per month; all conveniences; easy payments.

M. L. BARK,
423 East Fourth Street.

HELP WANTED—MALE.

WANTED—BOYS TO DISTRIBUTE CIRculars. Apply at once. Bee Hive Department store, 115 East Superior street.

WANTED—MAN WITH POWER DRILL to bore water well on Superior side of St. Louis river, near Spirit lake. R. B. Knox & Co.

WANTED IMMEDIATELY — FIRST-class coat maker; steady employment for reliable man. George H. Brenton.

WANTED — STEAM SHOVEL ENGINEERS and cranesmen; standard wages. Apply to Duluth Employment company.

EUROPEAN TAILORING COMPANY, 101 First avenue east. Suits sponged and pressed by the month. Called for and delivered. Zenith 'phone 1929-A.

WANTED—STATION AGENT; SALARY $50 to $80; must have good record for fast work and good habits. W. 32, Herald.

COFFIN'S SCHOOL OF DANCING, ODD Fellows' hall, 18 Lake avenue north. Waltz, two-step, schottische and three-step taught in six lessons. Lady assistant afternoon and evening. New 'phone 1248. Old 'phone 1427-R.

WANTED FOR U. S. MARINE CORPS—men between ages 21 and 35. An opportunity to see the world. For full information apply in person or by letter to Marine Recruiting office, No. 5 South Fifth avenue west, Duluth, Minn.

LOST AND FOUND.

LOST—POODLE, ANSWERS TO NAME of "Toodles;" liberal reward if returned to 253 St. Croix avenue.

LOST — POCKETBOOK CONTAINING check for $25, payable to Nick Anderson; $2 reward for return to Herald.

LOST — LOCKET AND CHARM — BEtween Garfield and Nineteenth avenues west on Fifth street. Return to 412 Second avenue west.

LOST—TWO PATTERN WAIST. RETurn to 1823 West Superior street and receive reward.

FOUND—LADY'S SHOE AT THIRTeenth avenue east. Call at 2028 East Superior street.

LOST — LADIES' SMALL HUNTING case gold watch with initial E. M.; fob attached with Cudahy charm. Finder return to Herald for reward.

LOST — GOLD WATCH, BETWEEN Third avenue east and Third avenue west, on First street, name engraved on back cover. Reward if left at French & Bassett's piano room.

LOST—SWEDISH BROWN LEATHER pocketbook, containing $19.01. Return to Herald office for reward.

PICTURE FRAMING.

DECKER'S, 16 SECOND AVENUE W.

GUSTAVE HENNECKE, 211 E. SUP. ST.

WANTED TO RENT.

MAN WITH SMALL FAMILY WOULD like two or three furnished rooms for light housekeeping. W. 105, Herald.

WANTED—CLEAN ROOM AND BOARD with christian people; need not be central. N. 34, Herald.

WANTED—TWO OR THREE FURNished or unfurnished, heated rooms for housekeeping by man and wife. W. 47, Herald.

CLAIRVOYANT.

MADAM ROSCOE, CLAIRVOYANT, 1026 Tower, Room 315, Superior.

FOR RENT FLATS—

FOR RENT—A SEVEN-ROOM STEAM heated flat with modern conveniences; central; low rent. C. P. Craig & Co. 220 West Superior street.

FOR RENT — SIX-ROOM HEATED modern flat; rent $32.50. 15 East Fourth street.

FOR RENT—3 ROOMS. CALL AT 226 West Third street.

FOR RENT — NEW FLATS AT Twelfth avenue east; modern and up-to-date, hot water heating plants. Ready Jan. 1. Stryker, Manley & Buck.

PERSONAL.

IF INTERESTED IN PURE wines and liquors write or 'phone Produce Liquor Co., for price list. 116 West Michigan street. Zenith 'phone, 561.

PURE, SAFE AND SURE!
Dr. Koger's Tansy Pennyroyal and Cotton Root Pills. A test of forty years in France, has proved them to *positively* cure SUPPRESSION OF THE MENSES. Special price reduced to $1.00 per box. Mailed in plain wrapper. Imported direct from Paris, France, by W. A. ABBETT, Druggist, Duluth, Minn., 201 West Superior Street.

ROOMMATE WANTED—BY YOUNG man with good habits; central; very modern. Zenith 'phone 835.

JULIUS LIESKE WILL MOVE FROM 113 West First street to 106 First avenue west. 'Phone 1209-K.

THE CITY STOVE REPAIR WORKS have moved from 334 East Superior street to 21 Fifth avenue west.

PRIVATE HOME FOR LADIES BEfore and during confinement; expert care; everything confidential; infants cared for. Ida Pearson, M. D., 234 Harrison avenue, St. Paul.

CHIROPRACTIC AND SWEDISH MASsage treatment. Mrs. A. L. Smith, 1308 Tower ave., Superior, Wis. 'Phone 4006-M

BUSINESS CHANCES.

TO EXCHANGE—FINE NEW UPRIGHT piano for horse and buggy or cutter. Address H. 40, Herald.

WANTED—TO BORROW $2,000 FOR one year. Iron clad security, will pay 10 per cent. Address W. 93, Herald.

Wm. C. Sargent & Co.

$1,800—Cash will take a house and lot at Lester Park. Call for particulars.

$4,500 for a nine-room house and lot on East Fifth St.

We write Fire Insurance and make Loans.

Wm. C. Sargent & Co.

One Cent a Word Each Insertion—No Advertisement Less Than 15 Cents.

HELP WANTED—FEMALE.

WANTED — GIRL FOR GENERAL housework; small family. 307 West Second street.

FREE COURSE IN BOOKKEEPING and stenagraphy in exchange for service 2815 West Third street.

WANTED—TRUSTWORTHY GIRL TO assist with housework and care of children. 1802 Jefferson.

WANTED—GOOD GIRL FOR GENERAL housework, flat 1, 218 Fifteenth avenue east.

WANTED—COMPETENT GIRL FOR general housework. Apply 1113 East First street.

RELIABLE HELP ALWAYS TO BE had at Callahan's Employment office, 16 Lake avenue north.

WANTED — GIRL FOR GENERAL housework. Apply at once, 510 East Third street. Mrs. Cook.

WANTED — GOOD NURSE GIRL. 2006 East First street.

WANTED—A GIRL FOR GENERAL housework. No. 1, St. Elmo Flats.

WANTED — A COOK. BELL HOTEL, 627 West Superior street.

WANTED—DISHWASHER. 2532 WEST Superior street.

WANTED—COMPETENT GIRL FOR general housework. 1118 East First street.

COMPETENT GIRL FOR GENERAL housework. 1616 East Superior street.

WANTED—GOOD COMPETENT GIRL for general housework; must be good cook. Apply Mrs. Victor Rakowsky, 1006 East Third street, flat 7.

WANTED — COMPETENT GIRL FOR general housework. 15 South Seventeenth avenue east.

WANTED — GIRL FOR GENERAL housework. 909 East Fourth street.

WANTED—HOUSEKEEPER; 320 SIXTH avenue east.

WANTED—GOOD GIRL, 12 WEST SECond street.

WANTED—GOOD GIRL FOR KITCHEN work. Chicago Lunch.

WANTED—GOOD GIRL FOR GENERAL housework; good wages and good room. 1828 East Superior street. New 'phone, 1770-X.

WANTED — SECOND COOK AT THE Midland hotel, 210 West Second street.

WANTED — GIRL FOR GENERAL housework; small family; no children. 507 West Second street.

WANTED — SCANDINAVIAN LADY clerk for Superior street store. Inclose references. Address N 32, Herald.

WANTED—COMPETENT GIRL FOR general housework, 1515 East Superior street.

GIRLS FOR ALL KINDS OF HOUSEwork; also bookkeepers, stenographers and clerks, at the American Employment office, 310 West Second street. Zenith 'phone, 969-Y.

WANTED—GIRLS FOR ALL KINDS of work at Mr. Somers' Employment office, 17 Second avenue east. Both 'phones.

WANTED — EVERY WOMAN TO TRY Dr. Le Gran's Female Regulator; guaranteed. Kugler, Your Druggist, 108 West Superior street.

DYE WORKS.

ZENITH CITY DYE WORKS, LARGest and most reliable. All work done in Duluth. Work called for and delivered. 'Phones: Old, 1154-R; new, 1888. 230 East Superior street.

DULUTH DYE WORKS—FRENCH DRY cleaning; fancy dyeing. Old 'phone, 1202-R; new, 1191-A. 320 East Superior street. Gents' suits by the month.

FOR RENT—HOUSES.

FOR RENT—NO. 5806 ELINOR STREET, 5-room cottage with all conveniences. W. B. Getchell, 'phone 3087.

FOR RENT—NINE ROOM, STEAM-heated house, take possession March 1. Apply at house, 523 West Second street, Duluth.

FARM LANDS FOR SALE.

FOR SALE — FORTY-ACRE FARM, house, chicken coop and barn. Apply 109 West Fifth street, Duluth.

FOR SALE—LAND IN SMALL TRACTS to actual settlers; small down payment and balance on fifteen years' time; on or before privilege. Call or address Land Department, D. & I. R. R. R. Co., 512 Wolvin building, Duluth, Minn.

PRIVATE HOSPITAL.

MRS. HANSON, GRADUATE MIDwife; female complaints. 413 Seventh avenue east. Old 'phone, 1594; Zenith, 1225.

STENOGRAPHER.

Pupils in stenography and bookkeeping; lessons at any hour. 2815 W. Third St.

GRACE BARNETT, FIRST NAT. BLDG.

ASHES AND GARBAGE.

Removed. Gust Holmgren, 428 S. Twenty-first avenue east. Old 'phone, 784-K.

DENTISTS.

SCIENTIFIC PAINLESS DENTISTRY. Lee & Turley, 114-116 West Sup. St.

One Cent a Word Each Insertion—No Advertisement Less Than 15 Cents.

SITUATIONS WANTED—MALE.

WANTED—YOUNG MAN OF 20 YEARS, would like a position in grocery store or other store. One year's experience, of very good habits and can speak three languages; other work preferred. W. 78, Herald.

WANTED—BOY OF 17, WITH OFFICE experience desires position. J. A., Herald.

WANTED — PAINTING, PAPERHANGing or other inside work by all round man. N. 47, Herald.

A BRIGHT AND WILLING BOY would like work in store after school hours and Saturday. J. 93, Herald.

WANTED—POSITION AS STATIONARY engineer. Can guaranty satisfaction. Address N, 44, Herald.

WANTED — EXPERIENCED BOOKkeeper, collector, general office man; married, age 26; employed; desires change; good reasons; city references; in or out of city. Reply P. 60, Herald.

SITUATIONS WANTED—FEMALE.

WANTED—WOMAN WANTS WORK by the day. Call 1821-D. Zenith

MIDDLE AGED WIDOW WOULD LIKE to do housework for batchelor, widower, or elderly couple. N. 30, Herald.

WANTED—RELIABLE GIRL, 16; BUSIness college student, living with parents, would do acceptable housework, (or assist) within ten blocks of Federal building. 10 cents an hour, 9 a. m., to 3 p. m. W. 43, Herald.

EXPERIENCED NURSE WOULD LIKE position; will take diphtheria cases. Can give good references. Address W 48, Herald.

WANTED—SITUATION WASHING AND ironing to take home. N. 45, Herald.

WANTED—COMPETENT STENOGRApher, with experience desires position with responsible firm. N. 23, Herald.

WANTED—COMPETENT STENOGRApher who can assist on books desires steady position. H. 38, Herald.

WANTED — BY ELDERLY LADY, situation as housekeeper for elderly gentleman or lady. Address Room 4, No. 640 Garfield avenue.

WANTED — PLAIN SEWING. MRS. Sumner, 227 Sixth avenue west. New 'phone 1753-A.

GIRL WANTS PLACE IN FAMILY DOing general housework. Call new 'phone 1490-Y, between 7 and 8 p. m.

EXPERT STENOGRAPHER, EXPERIenced in law and mercantile work, wants position; best of references. Address N. 28, Herald.

WANTED — POSITION BY EXPERIenced stenographer; can give good references. 2411 West Third street.

DOUBLE ENTRY BOOKKEEPER, AND typewriter wants position. 2815 West Third street.

WANTED—SEWING; SHIRT WAISTS and shirt waist suits. 6 East Fourth street, upstairs.

OLD GOLD BOUGHT.

E. E. Esterly, manufacturing jeweler, Spalding hotel, 423 West Superior street.

PRIVATE HOSPITAL.

Mrs. A. Ferguson, graduate midwife, 617 Fifth avenue east. New 'phone 1635-Y. Old 1989-L.

SCIENTIFIC MASSAGE.

SCIENTIFIC MASSAGE GIVEN BY Mrs. VanVick, 431 E. 2nd St. Zenith 885.

MANICURING. HAIRDRESSING.

CURLS, SWITCHES AND POMPAdours at Knauff Sisters' Hair Store, 101 West Superior street. Both 'phones.

THE SPALDING TOILET PARLORS. Manicuring, massage. Shampooing. Room and 'phone, 19.

OPTICIANS.

C. C. STACKE, 305 NEW JERSEY building, 106 West Superior street.

CIVIL ENGINEERING.

DULUTH ENGINEERING CO.—W. B. Patton, Mgr., 613 Palladio Bldg. Specifications prepared and construction superintended for waterworks, sewers, etc.

BOARD OFFERED.

ROOM AND BOARD IN PRIVATE family, $20 a month; 326 West Third street.

WANTED — A BABY TO BOARD IN private family; good home and mother's guarantee; $8 a month. N. 33, Herald.

BOARD AND ROOM FOR LADY; 25 Eleventh avenue west.

BOARD AND ROOM. 117 E. THIRD ST.

BOARD AND NICELY FURNISHED rooms. 122 East First street.

TIMBER LAND BOUGHT.

I BUY STANDING TIMBER, ALSO cut-over land. George Rupley, 404 Lyceum building.

SHELDON-MATHER TIMBER COMpany, 510 First National bank, Duluth, Minn. Duluth 'phone, 1591.

If you want almost certain results for your want ads bring, mail or telephone them to The Herald. Everybody in Duluth reads The Herald.

Both Phones 324.

One Cent a Word Each Insertion—No Advertisement Less Than 15 Cents.

FOR RENT—ROOMS.

FOR RENT—LARGE FRONT ROOM, modern brick house, Altedena terrace, 706½ West Second street.

FOR RENT—TWO FURNISHED ROOMS each suitable for two, with board. 217 East Second.

FOR RENT—FURNISHED ROOM. 407 East First street.

FOR RENT—FURNISHED ROOMS; light housekeeping allowed; 210 East Second street.

ROOM FOR RENT — SUITABLE FOR shop. Inquire 113 West First street, Julius Lieske.

FURNISHED ROOM IN PRIVATE family, all modern conveniences; telephone. Call at flat J, Bostwick flats, 421 West Third street.

FURNISHED ROOM—204 E. THIRD ST.

FURNISHED LARGE FRONT ROOM, electric light, bath and heat; board if desired. 120 Ninth avenue east. 'Phone 524-K.

ROOMS WITH BOARD. HOTEL LYLE, 28 East Second street.

FOR RENT—FOR ONE GENTLEMAN, light, warm room in private house; modern and central. W. 92, Herald.

FOR RENT — SINGLE FURNISHED room cheap. 226 Fourth avenue west.

LOAN OFFICE.

WE LOAN MONEY ON WATCHES, diamonds and all articles of value. Established the longest. The most reliable up-to-date place in the city. All business strictly confidential. Fire and burglar-proof safes. Crescent brokers, 413½ West Superior street.

MONEY TO LOAN.

CHATTEL LOANS—SALARIED LOANS. DO YOU NEED MONEY?

We have money constantly on hand to loan to salaried people and others with or without security; also on pianos, furniture, horses, etc. Weekly or monthly payments to suit your convenience. If you want the lowest rates call on us and we guarantee to save you money. Loans made promptly without delay or red tape; all business strictly conndential.

WESTERN LOAN CO.
521 Manhattan Bldg.
New 'phone 936. Old 'phone 759-R.

LOANS TO SALARIED PEOPLE

And others on furniture, pianos, horses, wagons, warehouse receipts or other personal property anywhere in Duluth or Superior in any amount from $10 up, on the day you ask for it, at the lowest possible rates and with absolutely no publicity whatever. Loans can be paid back in easy payments.

MINNESOTA LOAN COMPANY,
205 Palladio Building.
New 'phone, 883. Old 'phone, 636-M.

$ Duluth	You an get	Finance Co.	$
$ Duluth	money	Finance Co.	$
$ Duluth	easily, quickly,	Finance Co.	$
$ Duluth	privately	Finance Co.	$
$ Duluth	on our E. Z.	Finance Co.	$
$ Duluth	payment plan.	Finance Co.	$
$ Duluth	Salary	Finance Co.	$
$ Duluth	or chattel	Finance Co.	$
$ Duluth	security.	Finance Co.	$
$ Duluth	301 Palladio	Finance Co.	$
$ Duluth	Building.	Finance Co.	$

DULUTH FINANCE CO.

WE LOAN MONEY ON RIFLES, SHOTguns and revolvers. We will take good care of your firearms and will hold them till next season before being sold. Keystone Loan & Mercantile company, 16 West Superior street.

MONEY TO LOAN ON FURNITURE, and all kinds of personal property; also buy notes and second mortgages. Union Loan company, 210 Palladio building.

MONEY TO LOAN ON DIAMONDS, watches, furs, rifles, etc., and all goods of value, $1 to $1,000. Keystone Loan & Mercantile company, 16 West Superior street.

MONEY SUPPLIED TO SALARIED people and others upon their own notes, without security; easy payments. Offices in sixty-three cities. Tolman's, 509 Palladio building.

LOANS MADE ON FARM LANDS, timber lands and city lots. J. A. Crosby, 209 Palladio building.

ACCOUNTANTS.

The Northwest Auditing Co., 511 Burrows Bldg. 'Phone, 296-R., Old.

NURSE.

MRS. McCOLLUM, 513 TWENTYfourth avenue west. Zenith 1881-X.

Lena Weston, 2126 W. 3rd. 'Phone 1648-X.

IF YOU WILL BRING

Suit to 10 Fourth avenue west, we press it for 50c; pants, 15c. J. Oreckovsky.

MEDICAL.

LADIES — DR. LA FRANCO'S COMpound; safe, speedy regulator, 25 cents. Druggists or mail. Booklet free. Dr. La Franco, Philadelphia, Pa.

STOVE REPAIRING.

REPAIRS FOR OVER 10,000 DIFFERent stoves in stock. Duluth Stove Repair Works. Both 'phones, 217 East Superior street.

UPHOLSTERING and REPAIRING

Have Cameron call at your residence and estimate work. Either 'phone, 601.

ED OTT, N., 121 W. 1st St. Both 'phones.

One Cent a Word Each Insertion—No Advertisement Less Than 15 Cents.

FOR SALE — MISCELLANEOUS.

BLISS NATIVE HERBS FOR SALE BY F. Gabrielson, 15 West Superior street.

TYPEWRITERS FOR RENT, ALSO for sale, $25 up. Edmont, 410 West Superior street.

BUY PLUMBING SUPPLIES DIRECT. wholesale prices. Save on every article. Only first-class goods handled. Prompt attention to every order. Send for catalogue. B. G. Karol, 235 W. Harrison St., Chicago, Ill.

FOR SALE — HANDSOME FLEMISH oak dining room table, china closet, side board and chairs; almost new. Also Walnut bed room bureau, bed and wash stand. Will sell any piece separate. Call Friday or Saturday between 2 and 6 p. m. at 1832 East First street.

FOR SALE — SECOND-HAND STOVES. 21 Fifth avenue west.

FOR SALE — TWO HALL LAMPS AND one dining room lamp. 125 East Fifth street.

FOR SALE—FINEST, NEW BABY Grand piano in the city; big discount for cash. Address H. 39, Herald.

TO EXCHANGE—FINE NEW UPRIGHT piano for carpenter work, masonry or plumbing. Address W. 50, Herald.

FOR SALE — "GREATEST INVENtion," Phoenix Gas-Mantel Preserver. Saves many dollars, and will be bought at sight. Sample $.60, enough to prepare over 100 mantels. Agents wanted everywhere. Apply, C. N. Boscamp, 673 6th St., Milwaukee, Wis.

FOR SALE—$50 BUYS FINE TONED H. & D. piano, also some slightly used organs, very cheap. Lundberg Piano company, 221 West Superior street.

MUST BE SOLD AT ONCE SOME GOOD second-hand heating and cooking stoves to make room for other goods. Enger & Olson, 2012 West Superior street.

FOR SALE—LOT 25 BY 140 AT EIGHTH street and Twelfth avenue east; $75 down, balance $1 a week. Address K. 300, Herald.

FOR SALE — STOCK OF CLOTHING, shoes and furnishings; good location, doing good business. Reasons for selling. Address Z 61, Herald.

FOR SALE—NICE CLEAN STOCK OF groceries; annual business $48,000 yearly. Best location in city. For particulars address Box 583.

FOR SALE — A HYDRAULIC LIFT 8 feet 6 inches in length; will lift load of from 3,000 to 5,000 pounds. Inquire foreman, press room, Herald.

MACHINERY, SHAFTING, PULLEYS, hangers, wood and iron-working machinery, new and second-hand. Northern Machinery Co., Minneapolis.

COD LIVER OIL.

1906 IMPORT COD LIVER OIL. Alfred Swedberg, 2015 West Superior St.

PURE, FRESH NORWEGIAN COD liver oil just received by Max Wirth.

FIRE INSURANCE.

Fire insurance liability, accident, plate glass. Sargent & Co., 106 Prov. Bldg.

WRITTEN IN BEST COMPANIES Cooley & Underhill, 207 Exchange building.

MUSICAL INSTRUMENTS.

MUSIC AND MUSICAL MERCHANDISE OF every description. Edison phonographs, band and orchestra instruments, pianos & organs. Ingvald WESTGARD 7 and 9 First Ave. West

FOR SALE HORSES.

BARRETT & ZIMMERMAN, THE largest horse dealers in America, have from 500 to 800 head of all classes of horses constantly on hand. If you want one horse, a team or a car load, call and look our stock over. Part time given if desired. Barrett & Zimmerman, Midway Horse Market, St. Paul. Duluth stables, opposite postoffice, Duluth.

FOR SALE—FINE DELIVERY HORSE cheap; must be sold at once. 503 Fifty-eighth avenue west.

FOR SALE — TEAM OF HORSES, weight about 2,700 pounds; 7 years old. Call 1109 East Fifth street. Zenith 1696-A.

LOGGERS, ATTENTION.
Forty to sixty heavy logging horses on hand now. Fresh shipments every week.
GUARANTEED SATISFACTORY.
Call or communicate with
L. BAUMEL CO.
Stables at Hibbing, Duluth and Virginia.

TENTS AND AWNINGS.

POIRIER & CO., 103 East Superior street.

WANTED TO BUY.

WANTED TO BUY — PARRY SOUND Copper stock. State price and amount. Address, J., 62, Herald.

WANTED—HOUSE AND LOT IN SOME part of city, between $2,000 and $10,000. D. 46, Herald.

WANTED — 150 LOADS OF MANURE dumped at Thirty-eighth avenue east and Superior street; will pay good price. Apply to Northland Country club, 413 Torrey building.

SECOND-HAND REMINGTON TYPEwriter in first-class condition. Address W. 14, Herald.

WE HAVE CUSTOMERS FOR FOUR modern houses in the East end ranging in price from $5,000 to $40,000. If your property is for sale, let us know about it. William C. Sargent & Co.

TRUNKS AND VALISES.

SAVE MIDDLEMEN'S PROFITS. DUluth Trunk Factory, 220 West Superior street.

ARCHITECT.

FRANK L. YOUNG & CO., 201 Pal. Bldg.

MILLINERY.

Miss Fitzpatrick, 502 E. 4th. Old 'phone.

M. A. COX, 330 EAST FOURTH ST.

INDUSTRIAL WORKERS OF THE WORLD—Lumber Loaders' local union, No. 391, meets every first and third Fridays of each month at Sloan hall, Twentieth avenue west and Superior street. G. R. Mercer, secretary and treasurer.

One Cent a Word Each Insertion—No Advertisement Less Than 15 Cents.

SECRET SOCIETIES.

MASONIC.

PALESTINE LODGE, NO. 79, A. F. & A. M.—Regular meeting first and third Monday evenings of each month, at 7:30 o'clock. Next meeting, Jan. 30th, 1907, Work—Third degree. James A. Crawford, W. M.; H. Nesbitt, secretary.

IONIC LODGE, NO. 186, A. F. & A. M.—Regular meetings second and fourth Monday evenings of each month, at 7:30 o'clock. Next meeting, Feb. 11, 1907, Work—Second degree. James L. Cromwell, W. M.; H. S. Newell, secretary.

KEYSTONE CHAPTER, NO. 20, R. A. M. —Stated convocations second and fourth Wednesday evenings of each month, at 7:30. Next convocation Feb. 13th, 1907. Work—Royal Arch Degree. Henry I. Pinco, H. P.; Alfred L. Richeux, secretary.

DULUTH COMMANDERY, NO. 18, K. T. —Stated conclave, first Tuesday of each month at 7:30 p. m. Next conclave, Tuesday, Jan. 29, 1907. Work—Templar degree. James L. Owen, eminent commander; Alfred Le Richeux, recorder.

SCOTTISH RITE.
—Regular meetings every Thursday evening of each month at 7:30 o'clock. Next meeting Jan. 31, 1907. Work—Fifteenth degree. J. E. Cooley, secretary.

EUCLID LODGE, NO. 198, A. F. & A. M. —Regular meeting first and third Wednesday evenings of each month at 7:30 o'clock. Next meeting, Feb. 6. Second degree. J. H. Opperman, W. M; A. Dunleavy, secretary.

DULUTH LODGE, NO. 28, I. O. O. F.—Meets every Friday evening at Odd Fellows' hall, 15 Lake avenue north. Next meeting, Feb. 1. Initiatory degree. J. McDonald, noble grand; R. S. Forgy, recording secretary.

K. O. T. M.

DULUTH TENT, NO. 1, MEETS EVERY Wednesday evening at 8 o'clock at Maccabee hall, 224 West First street. Office in West First street. Visiting members always welcome. Charles J. Hector, commander, 32 West First street; J. B. Getineau, record keeper. Office in hall. Hours, 10 a. m. to 1:30 p. m.

MODERN SAMARITANS.

LPHA COUNCIL, NO. 1, meets at Elks' hall every Thursday evening at 8 Next meeting, Jan. 31. Social session. F. A. Noble, G. S.; Lucy Purdy, L. G. S.; Wallace Welbanks, scribe; T. A. [illegible], financial scribe.

A. O. U. W.

FIDELITY LODGE, NO. 105, meets at new Maccabee hall every Thursday evening at 8 o'clock. H. E. Simons, M. W.; W. W. Fenstermacher, recorder; O. J. Murvold, financier, 217 East Fifth street.

I. O. F.

COURT COMMERCE, NO. 3283, Independent Order of Foresters, meets first and third Friday evenings at 8 o'clock, at Rowley's hall, No. 132 West First street. Next regular meeting, Feb. 1, 1907. F. A. Tupper, C. R.; W. W. Hoopes, R. S.

M. W. A.

IMPERIAL CAMP, NO 2206, meets at Maccabee hall, 224 West First street, second and fourth Tuesdays. Next meetings, Jan. 8 and 22. Installation of officers Jan. 22. S. F. Staples, V. C.; N. P. Turnbladh, banker; C. P. Earl, clerk, Box 411.

NORTH STAR LODGE, NO. 35, Knights of Pythias, meets at 8 o'clock sharp every Tuesday night, at Elks' hall, 118 West Superior street. Dance and social evening next Tuesday, Jan. 29. J. A. Wharton, C. C.; H. McKenzie, K. R. and S.

CLAN STEWART, NO. 50, O. S. C., meets first and third Wednesdays of each month at 8 p. m.; in Foltz hall, West Superior street. John G. Ross, chief; Malcolm MacDonald, secretary; John Burnett, financial secretary, 618 Cascade street. Next meeting, Wednesday, Feb. 6. Remember Burns' anniversary, Spalding Hotel, Jan. 28.

ROYAL LEAGUE.

ZENITH COUNCIL, NO. 161, Royal League, meets in Elks' hall first and third Monday evenings at 8 o'clock. James A. Wharton, archon, courthouse. Andrew Nelson, 411 First National Bank building, scribe.

LOYAL GUARD.

Subordinate division, No. 132, meets first and third Wednesdays. H. B. McKinney, captain general; H. V. Holmes, paymaster, 415 Fifteenth avenue east; E. P. Heller, Recorder, 17 East Third street.

MODERN MACCABEES.

ZENITH CITY TENT, NO. 1044, meets every first and third Friday of the month, Kalamazoo Hall B. Commander, Charles E. Norman, 1610 Minnesota avenue, record keeper and finance keeper, A. G. Case, residence, 412 West Fourth street.

INTERNATIONAL UNION OF STEAM Engineers—Local Union, No. 15, meets first and third Thursday evenings, third floor, room 2, Axa building. President, Richard E. Stewart, 1917 Dingwall street; vice president, O. C. Hanson, 319 First avenue east; recording secretary, I. W. Gilleland, 2823 West Third street; financial secretary, E. V. Robinson, 512 Second avenue east.

W. O. W.

COURT EASTERN STAR, No. 86, meets first and third Tuesdays of each month, at Maccabee hall, 224 West First street. Visiting brothers and [illegible] welcome. [illegible] and card party. J. B. Gelineau, C. R., 2529 Minnesota avenue, Harry Milner, treasurer. Office at hall.

WOODMEN OF THE WORLD.

ZENITH CITY CAMP, NO. 5, meets every second and fourth Monday at old Masonic Temple, fifth floor. H. H. Saxton, C. C.; J. H. Martin, banker, Gately's store; James Blackwood, clerk, 413 Lake avenue south. Dance Feb. 12. Friends and members invited.

DEFECTIVE PAGE

14 PAGES

DULUTH EVENING HERALD

14 PAGES

TWENTY-FOURTH YEAR. SPECIAL MAIL EDITION FOR: THURSDAY MORNING, JANUARY 31, 1907. (ON TRAINS, FIVE CENTS.) TWO CENTS.

MINNESOTA HISTORICAL SOCIETY

A NEW BILL WOULD GIVE BACK STATE SWAMP LANDS TO NATIONAL GOVERNMENT

To Hold as Long as It Maintains Forest Reserve.

Also Provides That State May Select Other Lands.

Women's Suffrage Provided In a Constitutional Amendment.

(From a Staff Correspondent.)

St. Paul, Jan. 30.—(Special to The Herald.)—Senator Hackney of St. Paul, whose seat is being contested, presented in the senate this morning a bill to provide that the state shall give back to the government the state swamp lands in the Cass Lake forest reserve, which have been acquired after hard work against the opposition of the forestry people, and that the state shall not sell any of them, but have them under the control of the government so long as it main-

(Continued on page 12, sixth column.)

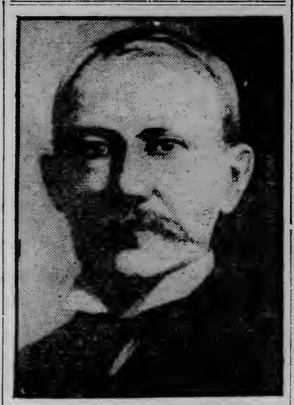

RICHARD A. BALLINGER, Appointed Commissioner of the General Land Office to Succeed W. A. Richards.

BEMIDJI WANTS NORMAL SCHOOL

Meeting Held and Committee Named to Go to St. Paul.

Bemidji, Minn., Jan. 30.—(Special to The Herald.)—If enthusiasm, determination and unity of purpose count for anything in an undertaking, the meeting held Monday evening at the Masonic hall for the purpose of discussing the proposition for the establishing of a sixth state normal school augurs well for the location of the institution at Bemidji, should the bill providing for the school become a law.

The meeting, which was a very harmonious one, was attended by representatives of nearly every line of business, profession, calling and trade, including the clergy, of the city.

The meeting was called to order by Mayor A. A. Carter, who was unanimously elected chairman, and W. B. Stewart was chosen secretary. Numerous speeches were made and a suggestion that a committee of six be appointed to go to St. Paul resulted in the selection of E. J. Swedback, W. A. Gould, P. J. Russell, A. P. Ritchie, A. A. Carter and Clyde J. Pryor, with E. E. McDonald as alternate for Mr. Gould.

THEIR FATE IS UNKNOWN

Impossible as Yet for Rescuers to Enter Stuart Mine.

Barely Possible That Some of Miners May Yet Survive.

Charleston, W. Va., Jan. 30.—Little additional had been learned here today regarding yesterday's dust explosion in the Stuart mine, near Thurmond, W. Va., in which eighty or more miners are believed to have lost their lives. The Stuart mine adjoins the Paral mine, in which an explosion caused the death of twenty-two men last February, and an attempt to connect the workings of the two mines was under way when the explosion occurred.

Physicians were hurried to the mine from this city and from the hospital at Hinton, but there is little for them to do until the shaft has been sufficiently cleared of gas to permit the entry of rescuers. Three men were overcome in the air shaft, last night, on the first attempt at rescue, but they revived when brought into the open air. As a precautionary measure the air pumps are being put in shape for effective service before another party is sent down into the mine. There is still hope that some of the entombed miners may have escaped the explosion, and still survive, in some of the inner chambers of the mine, where the air has not yet been exhausted.

The fact that part of the work was being done by contract, and new men had been recently secured by the contractors, adds to the difficulty of learning just how many men were in the mine at the time of the disaster. It was not believed that rescuers would be able to reach the bottom of the shaft until late in the day, and some hours must elapse after that before the fate of the entombed miners is positively known.

TAXING THE RAILROADS

Amendment to Constitution Proposed by Senator Fosseen.

Roads Would Pay Local Assessments for Improvements.

(From a Staff Correspondent.)

St. Paul, Jan. 30.—(Special to The Herald.)—Senator Manley L. Fosseen of Minneapolis has prepared an amendment to the constitution which will, if it is adopted, bring the railroads directly under the control of the legislature in matters of taxation, and that will provide that they shall pay local assessments for public improvements of whatever nature.

As The Herald recently explained, in discussing railroad taxation in general, the constitutional amendment of 1871 provided that the system of taxing the railroads under the gross earnings plan could not be changed or repealed without a vote of the people. Now it is necessary every time the legislature wants to make any change, to submit the proposed law to the people, because the constitution pro-

(Continued on page 11, fourth column.)

OUTDOOR WORK IS SUSPENDED

The People of La Crosse Unable to Stand Wintry Blasts.

La Crosse, Wis., Jan. 30.—This was the coldest day of the winter, thermometers going down to 22 below zero. All outdoor work was suspended, it being even too cold to harvest ice, which falls to pices when taken out of the river at this temperature.

Sioux Falls, S. D., Jan. 30.—It was 21 below zero last night by the government thermometer. This is the coldest record yet this winter.

Norfolk, Neb., Jan. 30.—The cold wave from the Northwest has settled down over Northern Nebraska and South Dakota, the temperature falling to 23 below zero at Bonesteel, S. D.; 8 below at Chadron, 15 below at Norfolk and 5 below at Fremont. The low pressure from the Southwest arrived today with rise in temperature.

HURLED UNDER TRAIN.

Recklessness of John Daggett Caused Death Near Dodge Center.

Dodge Center, Minn., Jan. 30.—John Daggett, who lived about five miles west of town, was killed Monday night by a freight train, midway between here and Kasson. He was with Riley McKean, and they were overtaken by a freight train and both stepped to one side while it passed. Daggett then called out: "Let's catch on," which he tried to do. Losing his hold, he fell under the train, both legs being cut off, and he was also bruised about the head, and died instantly. McKean came on to town, notifying citizens, who went and brought the body back.

CUT HIS THROAT.

La Crosse, Wis., Jan. 30.—Lars Thompson, at one time a business man of this city, committed suicide at the county poor farm by cutting his throat with a razor. Brooding over the fact that he was a county charge is given as the cause for the deed.

CONDITIONS APPALLING

Four Millions of Chinese Said to be Actually Starving.

The Danger of an Epidemic Confronts Relief Workers.

Washington, Jan. 30.—The appalling conditions in China, as the result of the famine, as told in Chinese newspapers and other mail advices reaching the state department, coupled with the warning given by Consul General Rodgers, of the possible effects of the outbreaks which are daily occurring in the famine districts have attracted the attention of the government authorities, and developments will be closely watched.

One of the greatest dangers which the relief workers confront is an epidemic. In the great concentration camps, which have been formed by refugees, who have fled from the stricken districts to the south by the tens of thousands, the people live, some of them only partially clothed, others entirely naked, in mud huts, held together by matting. Medical supplies and skill are badly needed in these self-formed camps, as well as food and clothing.

The native officials and authorities

(Continued on page 11, first column.)

BUT FEW WANT TO BE CONSULS

Outcome of Coming Examinations is Awaited With Interest.

Washington, Jan. 30.—The first of the examinations for the consular service under the new rules laid down by Secretary Root has been fixed for March 14 next and the result is awaited with a good deal of anxiety by persons interested in the development of the consular service on civil service lines. So far, scarcely more than half a dozen persons have been designated for the examination, though it is expected that more than twice that number of vacancies in the consular service will exist by the date named. The trouble has already been indicated. It lies in the difficulty of finding applicants properly equipped technically with the necessary knowledge of two or more languages and at the same time possessing an acquaintance with worldly affairs and business methods likely to make them good consuls. It is probable that some changes of more or less importance may be made in the scheme for examinations already laid down before the applicants are actually called before the examiners of the state department.

MYSTERIOUS DEATH OF A MOTHER AND HER BABY PUZZLES THE OFFICIALS

Wife and Daughter of Washington Census Clerk Are Dead.

Husband Reports That His Wife Had Committed Suicide.

He is Arrested by the Police on Suspicion.

Washington, Jan. 30.—Washington police officials are busy today trying to solve the mystery as to whether Mrs. Amanda M. Copeley and her three-months old baby, Ruth, who were found dead in bed shortly after midnight, were murdered or whether Mrs. Copeley shot the infant and then committed suicide. The latter theory is the explanation given by the husband, William G. Copeley, a clerk in the census office, who is held at the Ninth precinct police station pending an investigation. Lieut. Falvey after ex-

(Continued on page 11, third column.)

A VICTIM OF TERRORISTS

Governor of Political Prison Killed at St. Petersburg.

Merciless Use of Lash Cause of His Assassination.

St. Petersburg, Jan. 30.—M. Guidema, governor of the political prison on Vasili Ostroff, a suburb of this city, was shot in the main street of the island today and died almost immediately.

The assasin, who was a youth of 18, dressed as a workman, emerged from a tea house as M. Guidema passed on his way home, and shot him twice in the stomach. The youth also shot and mortally wounded a prison warden who accompanied M. Guidema, and who pursued the assassin. The latter disappeared, and the police have been unable to find any trace of him, owing to the fact that the population of the island generally sympathize with the Revolutionists.

Guidema was sentenced to death by the local group of terrorists for the merciless use of the lash in suppressing the "hunger strike," which the prisoners on Basil island declared a fortnight ago as a protest against the killing by a guard of a prisoner who was leaning out of a window. Guidema caused the prisoners to be flogged in order to force them to eat.

V. M'NEIL ARRESTED

At Big Falls on a Charge of Stealing a Watch.

Bemidji, Minn., Jan. 30.—(Special to The Herald.)—P. A. Walsh, sheriff of the new county of Koochiching, this morning, brought down from Big Falls V. McNeil, charged with grand larceny, and lodged him in the Beltrami county jail.

McNeil is said to have stolen a watch from John Huluptsok, at Big Falls. He was given a hearing before George P. Watson, justice of the peace, McNeil waived examination and was bound over to await the action of the grand jury.

LUMBERJACK FROZEN.

Hayward, Wis., Jan. 30.—William Dugan, a lumberjack, was found on the lower Chippewa river in the southeastern part of the county, frozen to death. He became intoxicated and started to walk to the logging camp. His body lay in the snow several days before it was found.

FORTIFICATIONS SHOULD BE READY

Secretary Taft Asks More Money for Hawaiian Islands.

Washington, Jan. 30.—"There is every reason why the fortifications at Hawaii should be made ready."

Secretary Taft thus expressed himself today in an urgent letter to Senator Allison, chairman of the committee on appropriations, renewing his request for an additional appropriation of $350,000 for the purpose of fortifying Pearl Harbor, Hawaii. Late yesterday the senate passed an appropriation bill for fortifications, which contained an allowance of but $100,000, which is $250,000 less than the secretary asked for. There is now $250,000 available under last year's appropriation, and it is the secretary's desire to expend at least $600,000 for fortifications in Hawaii. But the secretary refrains from stating, in his letter, any reason why he deems it necessary to immediately fortify the Hawaiian islands.

ANOTHER PANEL OF 100 TALESMEN ORDERED FROM WHICH TO SELECT A JURY

MRS. EVELYN THAW, New Picture of Former Actress Taken by Marceau of New York.

Will Make 400 Men Summoned in the Thaw Case.

Jurors Chosen Again Number Ten After Two Dismissals.

One Juror May Demand the Cause of Dismissal.

New York, Jan. 30.—A new panel of 100 talesman has been ordered for the Thaw trial.

New York, Jan. 30.—The vacant chairs in the jury box this morning appeared as a formidable barrier to a beginning of the taking of testimony before tomorrow afternoon or Friday morning, in the trial of Harry K. Thaw for the murder of Stanford White. The average of jury selection has heretofore been two a day. The action of the court in excusing two of the sworn jurors, yesterday afternoon, has lent an air of uncertainty to the proceedings, and even the attorneys in the case are not willing to hazard a guess as to when the jury may be completed.

Justice Fitzgerald threw something of a bombshell into the camp of the newspaper artists in the court this morning by announcing, through the court officer, that no more sketches should be made during the

(Continued on page 11, third column.)

HITCHCOCK CRITICISED

For His Order Holding Up Patents to Public Lands.

Carter Says the Order is Without Precedent in Country.

Washington, Jan. 30.—Severe criticism of Secretary Hitchcock was made in the senate today by Senator Carter of Montana. The criticism was based on the order of the secretary, last December, which prohibits the issuance of a patent to land under any of the land laws until after examination on the ground by a special agent. Senator Carter some time ago presented a resolution, which denies the right of any executive officer to prevent the granting of a patent when the law under which, it is claimed, has been carried out.

Mr. Carter began by asserting that the order referred to expressed the final estimate of the secretary as to the truth and veracity, the honor and integrity and the good faith of all settlers on the public domain of the United States. "It likewise arraigns," he added, "all other persons

(Continued on page 11, Sixth column.)

LONG TOURS FOR GENERAL BOOTH

Aged Head of Salvation Army to Visit United States Twice.

London, Jan. 30.—Gen. William Booth, the aged founder and head of the Salvation Army, has mapped out travel tours for this year, including two visits to the United States, that might well tax the strength of a much younger man.

Last evening the general left for Denmark, Norway and Sweden, where for two weeks he will address two or three meetings a day. On Feb. 23 he will leave London on the steamer Minneapolis for New York. He will spend two weeks in the American metropolis before proceeding by way of Canada to take the steamer Minneapolis, on April 1, for Japan. After traveling through the empire of the mikado, Gen. Booth will go to Pekin. He has not yet decided whether he will return to England by the Siberian railroad or via the Suez canal. In any event he will be back in London by July to commence another automobile campaign through the British Isles. At the conclusion of this trip in the month of October, he will again cross the Atlantic for a two months' tour of the United States.

DEAD AT ALEXANDRIA.

Alexandria, Minn., Jan. 30.—Francis B. Van Hoesen is dead at his home in this city. He was one of the early residents of Alexandria, coming here in 1867. He engaged in the practice of law and afterward established a private bank. Later this institution became the First National Bank of Alexandria, with Mr. Van Hoesen as president. This position was held until his death.

A COUPLE OF MENDICANTS.

Hill and Harriman: "Say, mister, please drop $1,400,000 in our hats."

BARNEY KEITH LOSES A LEG

Slipped While Alighting From Train When in Motion.

Two Harbors, Minn., Jan. 30.—(Special to The Herald.)—Barney Keith, a laborer going to Hornby on the passenger train from Duluth last evening, in alighting from the train at that place, before it had stopped, slipped under the wheels and had one of his legs so badly crushed it was necessary to amputate the injured member at the Bray hospital, Biwabik, where he was taken for treatment.

Ruby, the 3-year-old daughter of Mr. and Mrs. Joseph Le Page, is very low and not expected to live, the result of burns received Monday evening. While Mrs. Le Page was outside, a paper on the stove caught fire and an older sister pulled it off the stove. It fell under the younger one's dress, setting fire to it. The mother, attracted by the cries, rushed in and extinguished the flames with a shawl, but not until the little one's breast and face were almost cooked and her eyes burned so she will be blind if she recovers.

The steamer Bon Ami returned from her north shore trip last evening, and if the ice permits will make another trip or two. The tug Edna G is in commission and is now keeping the ice in the harbor broke up so boats can get to the dock.

It is reported the contract for building the new general offices and depot for the Duluth & Iron Range here will be let within a few days.

CABINET IS SURPRISED

By Proposition of the Catholics to Lease the Churches.

Looked Upon by Many in Nature of an Ultimatum.

Paris, Jan. 30.—The French cabinet has hardly recovered from its surprise at the proposition which the bishops, with the approval of the pope, submitted to the government for a modus vivendi on the basis of a virtual lease of the churches in perpetuity to the parish priests by the mayors, and apparently some confusion exists as to what course to adopt. While the offhand remarks of Minister of Education Briand in the chamber of deputies last night that the conditions proposed in behalf of the episcopate were unacceptable, do not necessarily exclude the possibility of a compromise, the attitude of the Extreme Radicals, who are incensed at the peremptory tone of the communication and at the dispatches from Rome representing the Vatican as being determined, unless the bishops' proposition is immediately and unanimously accepted, to order the parish priests to leave their churches and suspend public worship, greatly embarrass the Moderates. The latter believe that the government, having accomplished the separation of church

(Continued on page 11, first column.)

WEATHER FORECAST—Probably snow flurries and not so cold tonight and Thursday with winds becoming easterly.

Get a Fancy Vest at a Never to be Forgotten Price

Our $4.50, $4, $3.50, $3 and $2.50 Fancy Vests at one price

$1.95

Our $7.50, $7, $6.50, $6, $5.50 and $5 Fancy Vests at one price

$3.65

We Do the Business.

Oak Hall Clothing Co.

331-333-335 W. Superior St.

CARRIE NATION BARRED FROM THE WHITE HOUSE.

Washington, Jan. 30.—Carrie Nation, attended by two friends, called at the executive offices of the White House today. She was denied admission and then began to harangue the crowd which had gathered regarding the treatment of her. After speaking about a minute she voluntarily retired.

OCEAN STEAMSHIPS.

New York, Jan. 30.—Arrived: Necar, from Bremen.

Queenstown, Jan. 30.—Arrived: Majestic, from New York.

ELEVENTH JUROR

New York, Jan. 30.—Henry I. Kleinberg, 48 years old, a silk merchant, was this afternoon chosen as the eleventh juror in the Thaw case.

Any Overcoat

In Our Store

$15.00

Regular $20, $27.50 Values.

Our $15.00, $18.00 and $20.00 Values at

$10.00

Easy Payments

$1 Per Week

GATELYS

8 E. Superior St.

ORGANIZE BIG BANK

Copper Magnates Behind New Institution in New York.

Unlisted Stocks Have Weaker Tone in Duluth Market.

Dispatches from Boston are to the effect that the application to organize the National Copper Bank of New York, made by T. F. Cole, J. D. Ryan, William A. Paine and other figures prominent in tht copper world, has been approved by the comptroller of the treasury at Washington. The capital of the new institution will be $2,000,000. The officers are not yet known. The incorporators, besides those mentioned above, are U. H. Broughton and and W. B. Dickson.

The coper stocks market started off with a stronger tone at the opening today but declined afterward, the closing prices being weaker. There was a considerable activity in a number of the cheaper local stocks, but the general list was off.

North Butte opened at $112, advanced to $112.12½, declined to $109.50 and closed at $110 bid and $110.50 asked. Amalgamated opened at $112.50, advanced to $112.87½, declined to $110.37½ and closed at $111 bid. Anaconda opened at $275, advanced to $276, declined to $271, and closed at $272 bid. Butte Coalition opened at $35.75, declined to $35 and closed at $34.75 bid and $35.25 asked. Calumet & Arizona opened at $182, advanced to $184, declined to $181 and closed at $180 bid and $181 asked.

Greene-Cananea sold at $22.75 and $22.50 and closed at $22.37½ bid and $22.62½ asked. Greene Consolidated opened at $30.50, advanced to $30.75, declined to $29.75 and closed at $30 bid and $30.25 asked. Cananea Central sold at $29.25, advanced to $30 and closed at $29.25 bid and $29.50 asked.

Denn-Arizona was quiet and closed at $100 asked. Denn mining stock was $30 asked. Globe Consolidated sold at $18.50, declined to $17.50 and closed at $18 asked. Superior & Pittsburg sold at $27, advanced to $27.25 and closed at $27.12½ bid and $27.25 asked.

Carman advanced from $9 to $14 and closed at $12 bid. Copper Queen of Idaho sold at $3.25, advanced to $3.50 and closed at $3.25 bid and $3.50 asked. Calumet & Montana sold at $5.50 and closed at $5 bid and $5.50 asked. Warren sold at $15.25 and closed at $15 bid.

Keweenaw was inactive and closed at $13 bid, Hancock at $15 bid, Cliff at $4.25 bid and $4.50 asked, and Calumet & Sonora at $34 asked. Black Mountain sold at $8 and closed at $8 asked.

* * *

Letters to stockholders from W. J. Power, president of the Carman Consolidated Copper company, which owns mines in Sonora, Mexico, tell of progress at the property. The working force at the mine has been increased to eighty-five men. Contracts have been made for the delivery of boilers, hoists and pumps and upon the return of General Manager Casey to Chicago, bids will be opened for a smelting plant and the contract let.

* * *

T. F. Cole has returned from the East and says there is nothing to the report that the Amalgamated Copper company was behind John D. Ryan and himself in their effort to bring about a consolidation of a number of Lake Superior copper properties. While away Mr. Cole, with Mrs. Cole, attending the launching of the new Pittsburg steamer Thomas F. Cole at Detroit.

"As We Say, or Your Money Back."

Satisfaction

In the fullest degree is assured all who take advantage of our BIG REDUCTIONS IN

Men's and Children's Overcoats and Suits.

Not an Overcoat in the store reserved, and only the plain blue and black suits.

$30 Suits at $23.75
$25 Suits at $19.75
$20 Suits at $15.75
$18 Suits at $14.15
$15 Suits at $11.75
$12 Suits at $9.35
$10 Suits at $7.75

Mothers will find nobby serviceable Suits and Overcoats for their children at decidedly the best values in the city.

CHAS. W. ERICSON,

Clothier — Hatter — Furnisher.

219 W. Superior St.

Regular charge accounts can have present purchases charged on their February account and bill will be rendered March 1st.

GOOD BYE TO THE LAST OF WINTER WEARABLES!

We are determined to clean up Every Vistage of Winter Goods left in our stocks, and have taken this means of doing so, as we expect our Spring Goods in earlier this season than heretofore.

Tailored Suits at $9.50.

About 25 Suits, consisting of checks, plaids and cheviots, tight-fitting and semi-fitted. These Suits have formerly sold as high as $32.50.

$10.00 For Novelty Mixture Fur Collared Coats

Formerly sold from $25.00 to $29.50.

Long Tight and Semi-Fitted Coats at Half.

$12.50 for Tight-fitted Black Coats, 52 inches long, former price $25.00.

$14.75 for Tight-fitted Broadcloth Coats lined to the waist with Skinner satin, former price $29.50.

$15.00 for fine heavy Montenac Coats lined to waist; former price $35.00.

Novelty Mixture Coats $7.50.

About 15 Coats in all of heavy Scotch mixtures, velvet collars and cuffs, former price up to $22.50.

$10.00 for fine Scotch and English Novelty Mixture Coats, in plaids and checks; former price up to $29.50.

Farewell to the Skirt Waist Suits.

$15.00 Novelty Check Shirt Waist Suits, made with guimpe effects of very fine material—former price $39.50 to $35.00.

$12.50 Silk Shirt Waist Suits, in black, navy, brown, gray and light blue—former price $29.50 to $25.00.

$7.50 White and Light Blue Mohair Suits, with pleated waist and skirt—former price $15.00.

$14.75 White check and pin stripe Serge Shirt Waist Suits, made with guimpe effect short sleeves—former price $32.50.

Skirts for a Song.

$3.75 About 25 pleated and gored Mixture Skirts in stripes, checks and plaids—former price up to $9.50.

$2.50 About 5 Dress Skirts, navy blue and blacks, taffeta strapped—former price up to $19.50.

$4.75 Novelty Mixture Skirts consisting of pin stripes, checks and plaids—former price up to $10.00.

The Last of the Odd Shirt Waists.

$2.50 for Waists worth up to $6.75. These waists have been selling during the season as high as $6.75. The sizes and lots are broken, but we have enough sizes so that we can fit you.

$3.50 for Waists worth up to $12.50—This lot consists of 19 waists that have been handled and are slightly soiled.

Stirring Fur News.

You will not have an opportunity like this in many a day to buy such high-class Furs for such little money.

$10 Natural or Blended Squirrel Ties—for	$5.75
$8.75 Mole Skin Scarfs—for	$5.75
$12.50 Jap Mink Collars—for	$7.50
$19.50 Royal Ermine Neck Scarfs for	$10.75
$10.00 Krimmer Muffs—for	$5.00
$8.75 Opossum Muffs—for	$4.75
$25.00 Fox Muffs—for	$13.75
$19.50 Fox Muffs—for	$10.00

Other Furs at Proportionate Reductions.

J. M. Gidding & Co.

Specialists. Superior St. and First Ave. West. Specialists

BAYHA & CO

Second Ave. W. and Third St.

Victor Talking Machines

A small sum down, the rest, a little every week or month, will place a Victor in your home. Come in and hear these superb instruments at any time. Nothing that you could buy for the home would give the enjoyment that you would derive from one of them.

Eight of our Popular Victor Combinations.

For $19.20
Combination, consisting of Victor Junior Gramophone with exhibition sound box and 1 dozen Victor 10-inch Records.
TERMS: $4.00 Cash, $4.00 a Month, or $1.00 a Week.

For $24.20
Combination, consisting of Victor Machine Z and 1 dozen Victor 10-inch Records. A dandy little machine for the money.
TERMS: $5.00 Cash, $5.00 a Month, or $1.00 a Week.

For $29.20
Combination, consisting of Victor Machine No. 1 and 1 dozen Victor 10-inch Records. Oak case machine with taper arm.
TERMS: $5.00 Cash, $5.00 a Month, or $1.00 a Week.

For $37.20
Combination, consisting of Victor Machine No. 2 and 1 dozen Victor 10-inch Records. Oak case machine and a dandy.
TERMS: $6.00 Cash, $5.00 a Month, or $1.00 a Week.

For $47.20
Combination, consisting of Victor Machine No. 3 and 1 dozen Victor 10-inch Records. Oak case machine; a popular seller.
TERMS: $6.00 Cash, $6.00 a Month, or $1.25 a Week.

For $57.20
Combination, consisting of Victor Machine No. 4 and 1 dozen 10-inch Records. Mahogany case machine; a favorite.
TERMS: $7.00 Cash, $6.00 a Month, or $1.25 a week.

For $67.20
Combination, consisting of Victor Machine No. 5 and 1 dozen 10-inch Records. Quartered oak case; our best seller.
TERMS: $10.00 Cash, $7.00 a Month, or $1.50 a Week.

For $107.20
Combination, consisting of Victor Machine No. 6 and 1 mahogany case, gold mounted.
TERMS: $20.00 Cash, $10.00 a Month, or $2.00 a Week.

The Victor Victrola

The latest addition to the Victor family—the finest Talking Machine on the market. We would be pleased to have you call and hear it at any time. You will enjoy hearing it—it is simply wonderful in its reproductions.

VictorRecords

There's a whole lot in the machine, but so much depends upon the Records. Victor Records are all excellent—the very best the market affords. We carry a full line—you'll find that it pays to buy Victor Records.

35c up

CITY BRIEFS

Sale on Home Grown

Fresh carnations all this week; 75 cents per dozen. Elschen Bros., 116 West Superior street.

Miner Is Insane.

Alec Ruhisaari, an insane Finlander from Biwabik, is being held at the county jail awaiting the disposition of his case by the state board of control. Ruhsaari came to this country six months ago and found employment in one of the mines. He imagines that somebody seeks to take his life.

Goetting's Daughter Dies.

The 6-months old daughter of George Goetting, who for sometime was employed in the printing department of the Herald here, but is now engaged in running a store at Gowan, Minn., died last evening after a six months illness of pneumonia. Mr. and Mrs. Goetting will leave this evening for Eyota, Minn., with the body, where interment will take place. Mr. and Mrs. John J. Schulte of this city left today to attend to the store during their absence.

Browning Club to Meet.

The Browning Reading club will meet tomorrow morning at 10 o'clock at the public library. Browning's poem entitled "The Statue and the Bust" will be read.

PERSONALS

F. A. Brown of Duluth, is at the Chalfonte, Atlantic City, N. J.

A. B. Eldredge, a prominent attorney of Marquette, Mich., is in the city today.

J. H. M. Parker and family left today for Lenoxville, Quebec.

C. J. Billingsley of Two Harbors is a guest at the St. Louis.

E. J. Humphrey of Ewen, Mich., is registered at the St. Louis.

J. McDonald of Two Harbors is registered at the St. Louis.

NOTICE.

The next meeting of Lumber Loaders Local No. 391, Industrial Workers of the world will be held at Sloan's Hall Saturday evening, Feb. 2, at 8 p. m. A full attendance is requested as important business is to come up.

By order, G. R. MERCER, Secretary-Treasurer.

LATE DOINGS IN UPPER MICHIGAN

Calumet—Thomas Pengilly of Butte, Mont., came near marrying his own sister last month. Having formerly made Calumet his home Mr. Pengilly acquainted several of his old friends with the story a few days ago, and in this way the details became known. The sequel to the affair is one which terminated most happily, for which Pengilly lost a bride, he gained a sister, whom he had given up years ago as dead.

The story which Pengilly wrote to friends here is one which reads like a romance. It seems that some thirty years ago he and his three brothers and two sisters lived with their parents in England happily. Following out the custom in those days young Thomas was bound out for an apprenticeship with a machinist and in due time learned the trade. As he grew older the desire to travel came over him, and he set out for South Africa.

While in Africa Pengilly received word of the death of his mother, and this was followed by the anonuncement of the sudden death of his father. Later he came to America, and after working several years in the mines at Calumet went to Butte. There he met a young lady named Nellie Howell. They were about to be married when he discovered that both had come from the same town in Wales and she had been adopted by a family named Howell when her parents died, but she was so young at the time she did not remember her early life. Pengilly made a thorough investigation and found she was his own sister. Now he is trying to find the whereabouts of his other sisters and brothers and arrange for a family reunion.

It is said that influential men of Calumet are at the present time interesting themselves in the organization of a national bank in Laurium. The movement has been under way for some time, but the progress has been steady and it is soon expected to reach a realization. Laurium at the present time has but one bank, the State Savings bank, which is enjoying a good business.

Lake Linden—The condition of Henry Hess, the man who was injured at the Calumet & Hecla smelts Saturday is reported as greatly improved. For a time it was thought that he would lose his sight but it has been found that he will get around again and although seriously burned will still be able to see. The condition of Mr. Painter is also improved.

Marquette—James L. Stiles, who first came to the Lake Superior region in 1845, died here yesterday, aged 84. He was stricken with paralysis Monday night. Stiles was the only white man living who came to what is now Marquette sixty-two years ago.

Minneapolis' pure food product—Hunt's Perfect Baking Powder—is made under the supervision of expert chemists. Order a can today.

CENTRAL ICE RINK.

Singer's dock, Lake avenue south, skating tonight. Good music. Excellent ice.

Great Bargain!

Will sell two bed room suits; solid mahogany; also large folding bed with dressing case for $125.00 each suit. Above goods are good as new and cost over $1,000.00. Will also sell solid mahogany sideboard for $75.00. Duluth Van & Storage Co.

INSANE MAN

Believes He Has Mission to Burn Town of Smithfield, W. Va.

New Martinsville, W. Va., Jan. 30.—Claiming that God had instructed him to burn the town of Smithfield, W. Va., thirty miles from here, a man who gave the name of Harry Howard, was arrested here last evening as he was emerging from the Bane hotel. It was ascertained that an attempt had been made to fire the hotel, and with the same time three other buildings. The fires, however, were extinguished with small loss. Howard resisted arrest, and before he was captured, shot four men, two of whom, it is said, received fatal wounds.

After he had been placed in the lockup a mob attacked the building for the purpose of lynching him, but the crowd was driven off, and later Howard was secretly brought to the county jail here.

ZELLAL SUBMITS.

Tangier, Jan. 30.—A brother of Zellal, the insurgent chief, in whose fortress Raisull sought refuge, and several of Raisull's chiefs have tendered their submission to the government. It is reported that the sultan has offered a large reward for Raisull's head.

Always Remember the Full Name Laxative Bromo Quinine Cures a Cold in One Day, Grip in 2 Days

E. W. Grove on every box. 25c

French & Bassett
DULUTH, MINN.

Corner First Street and Third Avenue West.

Complete Housefurnishers and Reliable Piano Dealers.

February Records Now on Sale.

And a beautiful list it is. Come and hear the new records, or any records for that matter, as we have daily concerts at which all people are welcome.

VICTOR
Talking Machines.

This store is Victor Headquarters for the Northwest, and a complete stock of all Victor Records and Machines is always here.

Our conveniences for serving you comfortably and promptly are unsurpassed, and we cordially invite you to come here as freely as you would enter your own home.

Special Offer!

Select any machine you want, have it delivered at once and make your FIRST PAYMENT IN 30 DAYS—then small monthly or weekly payments.

Victor Prices.

Machines—$10.00, $17.00, $22.00, $30, $40, $50, $60 to $100.

Records—35c, 60c, $1.00.

VERY EASY PAYMENTS ON ALL MACHINES.

Special Values in Furs

LYNX SCARFS.

$11.50 for $19.50 Black Lynx Throws.
$19.50 Blue Lynx Throws **$10.00.**

Genuine Natural Mink Throws and Novelty Pieces.

$19.50 for $29.50 Natural Eastern Mink Throw.
$22.50 for $42.50 Natural Eastern Mink Long Throw.
$40.00 for $55.00 Natural Eastern Mink Throw.

Rich Fur Coats in Plain and Novelty Styles.

$30.00 for $45.00 Near Seal Pony Coat.
$135 for $195 Natural Otter Jacket.
$150 for $195 Aleutian Seal Blouse—genuine ermine—shawl collar and roll revers.

FUR-LINED WRAPS.

$25.00 for $42.50 Squirrel Lock-lined Coats—shawl collar of broadcloth and fine quality broadcloth shell—only two—one brown and one black.
$45.00 for $65.00 Fur-lined Coats—Jap mink and sable squirrel collars—fine quality broadcloth shells.
$37.50 for $55.00 Squirrel Lock-lined Coats—Jap mink collar.
$45.00 for $87.50 Brown Fur-lined Coats—genuine mink collars.

Sable and Isabelle Fox Scarfs.

$12.50 for $19.50 Sable and Isabella Fox Scarfs.
$30.00 for fine Alaska Sable and Isabella Fox. Double Scarfs—fine and silky. Regularly $57.50 and $65.00.

Ermine Scarfs and Zazas.

$10.00 for $18.50 Genuine Ermine Edna Mae Scarfs.
$19.50 for $29.50 Genuine Ermine Fancy Scarf.

Our Entire Line of

Long Tight Fitting Coats

on Sale at Exactly

Half Price!

These are of Cheviot and Broadcloth, and are the Swellest Coats shown in Duluth this season. None reserved.

Clearance in

Millinery Section

Pattern Hats $5

We offer the balance of our Imported Pattern Hats, worth up to $30, at this ridiculous price. These are the handsomest hats that have been shown here this season. A full season's wear ahead, too, for you.

At $3.50, Were $10 and $12

Every remaining Dress Hat at these prices for today **$3.50.** Genuine bargains, every one, and full of the usual S. & B. style.

At $2.00, Were $6 and $7

Suit Hats selling regularly at $6 and $7.

75c Were $3 to $5

A big line of Street Hats at $3 to $5 now **75c.**

The Garment Clearance.

Silberstein & Bondy Company.

The Sale of 50c Aprons.

Program of Examinations
—FOR—
Common School Certificates

To Be Held At Duluth, Hibbing, Eveleth, Ely and Tower, January 31, February 1 and 2, 1907.

NOTE—Civics is now required for second grade and limited certificates.

Thursday, January 31st.
(First Grade Studies.)
A. M.—8:00 Enrollment.
8:15 Geometry.
10:00 Physics.
P. M.—1:30 Algebra.
3:15 Physical Geography or General History.

Friday, February 1st.
(Second Grade Studies.)
A. M.—8:00 Enrollment.
8:30 Professional Test.
9:30 Spelling.
10:00 Arithmetic.
P. M.—1:15 Geography.
2:45 Composition and Penmanship.
3:20 Reading.

Saturday, February 2nd.
(Second Grade Studies Continued.)
A. M.—8:00 U. S. History.
9:45 English Grammar.
11:30 Music.
P. M.—1:15 Physiology-Hygiene.
2:45 Civics.
4:00 Drawing.

WHEN GOOD GOODS
AND LOW PRICES COUNT
WE GET THE BUSINESS

The Best Hand-Tailored Clothing,
The Best Working and Dress Shoes,
Furnishings for Men and Boys.

THE UNION

CLOTHING AND SHOE HOUSE

407 West Superior St. 407 West Superior St.

NOT AFTER NATIONAL

Ishpeming Does Not Want the Big 1908 Tournament.

Kickers Back Down Gracefully--Duluth's Chances Very Bright.

The Marquette Mining Journal prints the Ishpeming ski riders' reply to the storm of protest which has been arising in this city as a result of the publication of some statements made by the Ishpeming riders, as to unfairness on the part of the Duluth judges in the late tournament here.

While the article includes a very graceful backdown on the part of the Ishpeming men on the kick question, as they say they simply reported something someone else had told them, and didn't see anything wrong themselves, the important part of it to Duluthians is the statement that Ishpeming is not out for the national tournament in 1908 and will probably support Duluth in her contest for the honor.

This will be welcome news here, as Ishpeming practically leads the Michigan delegation of association representatives and it brightens the Duluth prospects in no small degree, not only to be positive that Ishpeming is not in line for the affair but to have some hope of securing the votes which they control in the big meeting.

While nothing definite was learned, it is rather understood that Duluth will get the support of the St. Paul delegation, and with the range and Minnesota towns already in line, the locals' chances for landing the big contest look brighter than ever before.

The following is from the "Mining Journal":

"This city will not be a candidate for the honor, nor will the representatives of the local club do anything to interfere with Duluth's chances of capturing the prize. Ishpeming was in favor of Duluth last year for this year's tournament, and its representatively voted for that city. It is quite likely that Ishpeming will favor Duluth for the 1908 tournament, as this city will continue to have its own big show on Washington's birthday. When the local men feel that it is again Ishpeming's turn to have the national event, they will go after it, and it's ten to one that they will win out, but at present it is doubtful if any of the club members want the national meet in 1908."

Championship Races!

Every evening this week at the Temple Roller Rink. The program:

TONIGHT,
Joseph N. Munch's Second Race With Walter Wiggins.
THURSDAY NIGHT,
The Game of Ricochet Will be Played.
FRIDAY NIGHT,
Third and Deciding Race With Walter Wiggins.
SATURDAY NIGHT,
Relay Race. Munch will skate the three fastest speeders at the Head of the Lakes in a Relay Race. Munch skates three miles against three new starters of one mile each.

TEMPLE ROLLER RINK

ALMOST THICK ENOUGH TO CUT

According to measurements taken yesterday, ice on the lake opposite Thirty-second street, Park point, measures eleven inches in thickness. This is rapidly being increased, and the ice companies expect to be able to begin cutting operations within the next week or two.

The Duluth company is today moving its outfit from Spirit lake to town, and will begin cutting ice on the bay for storage purposes this week. The lake ice will be of an excellent quality this winter, and, unless there is a very sudden change in the weather, the companies will have plenty of time to lay in as large a supply as desired. Usually operations are not begun until the ice is twelve or fifteen inches thick.

The harbor ice now measures twelve to thirty-six inches in thickness.

It's healthful, wholesome. It's good for one as the other. The more you take the better you sleep and eat. Makes people happy. That's what Hollister's Rocky Mountain Tea does. 35 cents, Tea or Tablets. Ask your druggist.

Satisfied Patrons Our Special Delight

In selecting our goods we exercise the greatest care to buy only those fabrics which will give good wearing value. Those are made up in the latest styles (and fit guaranteed), at almost the same price you would pay for an inferior piece of goods in a ready-to-wear suit.

MORRISON, Tailor,
8 LAKE AVENUE SOUTH.

ROLLER RACES.

In the roller skating tournament at the Temple rink, Joe Munch will race Walter Wiggins for the second time this evening. Munch lost by a slight margin to Wiggins Monday evening, and will make a great effort to win this evening. In the race last evening he defeated Joseph Sink.

Tomorrow night Munch will introduce the game of ricochet, which is growing in popularity in other cities and towns. On Friday evening the third and deciding race between Munch and Wiggins will be pulled off. Munch will skate the three fastest roller skaters at the Head of the Lakes in a relay race Saturday evening, Munch skating three miles against the other three racers, who will go one mile each.

WE TEST EYES

as well as, if not better, than any one else in Duluth. Our prices are lower than the other good specialists.

G. D. TROTT No. 3 West Superior St

MONEY TO LOAN

At the lowest rates, on improved city property, in amounts from $500 up.

E. D. FIELD CO.,
Real Estate and Fire Insurance.
203 Exchange Bldg.

COMPANY PUTS IN DEFENSE

Jacob Jacobson, who is suing the Hobart Iron company for $40,350 damages for a broken back received in an accident at the Minorca mine some time ago, finished introducing evidence in support of his claim at noon today.

This afternoon the company began introducing testimony in its defense with a view of contradicting the claim of Jacobson that it is responsible and liable for his injuries.

The case is being tried in Judge Dibell's room.

The trial of the damage action of John Beckman, as guardian of a minor claimant, against the Duluth Log company, was started before a jury in Judge Cant's room.

The guardian is represented by Sheehan & Keefe of St. Paul, and the log company by Wilson & Morgan.

"I had tried everything for my baby, until Dr. Lyle recommended Cascasweet. I can truthfully say it is the best medicine I ever used for babies."—Nannie L. Taylor, Bedford, Va. Cascasweet is sold by all druggists.

CUSTOMS OFFICE RAKES IN GOLD

For a few hours today the Duluth customs office did a rushing business for Uncle Sam and raked in over $1,200 between noon and 2 o'clock. There were several small importations upon which the duty was paid and one large importation upon which the largest duty, that has been charged at the local office for some time, was paid.

The big importation included several bales of woolen and cotton cloth for a man in this city by the name of Paul Heytens. The consignment was shipped last November from Ghent, Belgium. The estimated duty upon the goods before they are examined has been placed at $1,116. This sum was paid by Mr. Heytens. The other importations were smaller and the duty did not amount to such a high figure.

REV. HULSE COMING.

Rev. Dr. H. R. Hulse of New York will visit Duluth the latter part of the week and on Friday evening will preach at St. Paul's Episcopal church. He is a prominent man in Episcopal church circles of the East and is known as an excellent speaker.

At present Rev. Hulse is working in the interests of the big Episcopal anniversary at Richmond, Va., next fall.

Money's Worth or Money Back.

THE GOLDEN RULE
17 & 19 EAST SUPERIOR STREET

Every Day Some New and Better Bargains and Just the Goods You Need!

Tomorrow It's to be a Record Breaking Sale of

Embroideries and Insertions

5000 yards of new Spring Embroideries and Insertions direct from New York and will be shown tomorrow for the first time.

5c	10c	12½c	19c
For Embroideries and Insertions worth 10c	For Embroideries and Insertions worth 18c	For Embroideries and Insertions worth 25c	For Embroideries and Insertions worth 35c

A GOOD BOOK

Is one of our bank-books carrying your savings account. This is the book that will mean much to your future. Take care of it, add to the figures in it each pay day. Your savings will earn 3 per cent, compounded semi-annually, and in a comparatively short time you will have reached that much sought after condition.

Ask About Our "Home Savings Banks."

DULUTH SAVINGS BANK
220 W. Superior St.

Open Saturday evenings from 6 to 8.

D. E. H., Jan. 30, 1907.

FOR FRIDAY AND SATURDAY
After-Inventory Tip No. 3.

Is Your Boy 16 to 20?

During the inventory of the big Boys' Department on our second floor, we culled out about 200 Young Men's Suits, which will be sacrificed for the same reasons as the $5.00 Men's Suits that created such a stir at this store last week. Like those, they are a trifle shorter than they ought to be and we have decreed that they must go and go at once.

$5.00

Is the shamefaced pricee at which these high-class Suits will be offered on Friday morning. Half of them are black—the other half fancy patterns, mostly from such makers as Peck and Stein-Bloch. Original prices $12 to $22.50—savings $7.50 to $17.50. Now be on time, mothers, if you have a boy who needs a School Suit, or one not overly tall, who should have a new Sunday Suit. See corner window.

SALE STARTS FRIDAY.

Columbia Clothing Co.
Sale on Seceond Floor.

IF YOU NEED A MEDICINE, YOU SHOULD HAVE THE BEST.

WE ask you to consider the fact, that although there are hundreds of preparations advertised, there is only one that really stands out pre-eminent as a remedy for all diseases of the kidneys, liver and bladder.

Dr. Kilmer's Swamp Root stands the highest, for the reason that its remarkable curative power has been proven in thousands of even the most distressing cases.

Swamp-Root makes friends quickly because its mild and immediate effect is soon realized. It is a gentle, healing vegetable compound—a specialist's prescription for a special disease.

Swamp-Root is not recommended for everything.

A Sworn Certificate of Purity is with every bottle.

For sale at all drug stores, in bottles of two sizes—fifty cents and one dollar.

Sample Bottle of Swamp-Root Free by Mail.

In order to prove what Swamp-Root, the great kidney, liver and bladder remedy will do for you, every reader of the Duluth Daily Herald, who has not already tried it, may receive a sample bottle by mail absolutely free. Address Dr. Kilmer & Co., Binghamton, N. Y. Write today.

TOO STEEP FOR TEAMS

Proposed Viaduct Would Have Too Heavy a Grade.

Could Not be Used by the Principal Jobbing Houses.

While at first thought the viaduct over Fifth avenue west from Michigan to Commerce streets, bridging the railroad tracks there, looks like a very good proposition, a little investigation of the subject shows some impractical features to the improvement, according to local engineers.

In the first place if the viaduct were to end at Commerce street, the approach would have to be made too steep to be practicable, in order to maintain the required height of 22 feet above the tracks. The top of the viaduct would have to be twenty-four feet above the street level, and the drop would have to be made in about 160 feet, practically a 15 per cent grade. This is just twice as steep as the east approach to the Sixth avenue viaduct, four times as steep as the approach to the Lake avenue viaduct, and twice as steep as Third avenue west. There is no grade in the city to equal it except Fourth avenue east between First and Second streets where a rise of seventeen feet in 100 is maintained. This is almost never used by teams, and its impracticability for use by the heavy delivery wagons of the wholesalers is very evident.

If the lower end of the approach were moved farther down the avenue, Patrick's and Stone-Ordean-Wells' would be cut out and be forced to use the Sixth avenue viaduct over its east approach as at present, and these firms, with the Leitheat Drug Co., which would also be excluded, represent the bulk of the business which would use the bridge.

The cutting off of light would not be an inconsiderable item and however the viaduct is constructed it is bound to shut off the Union depot and the Northern Pacific freight sheds across the street, while the Omaha traffic would gain no advantage from the improvement whatever.

A bridge half the width of the street has been discussed and would appear to be more feasible than any other plan suggested, but it would also have to be built with an approach cutting off the principal wholesalers, and it is doubtful whether their teamsters would on many occasions, drive back down the avenue in order to cross the tracks on the viaduct.

All the railroad tracks but the Omaha can be crossed under the present arrangement by means of the Sixth avenue viaduct and its eastern approach which reaches Fifth avenue between the Omaha and the Northern Pacific tracks.

In addition to this it is pointed out that in 1905 Fifth avenue west was paved with sandstone blocks, at an approximate cost, for the district to be spanned by the proposed viaduct of $5,000. Of this the various railroads, though not required by law to do so, furnish nearly 50 per cent, and it is very doubtful whether they could now be compelled to stand any portion of the expense of a viaduct over the district paved.

Though the plans which the city engineer has been ordered to draft by the council for the new structure may contain some innovation which will make the proposed bridge practical, it does not look like a very sound proposition as yet.

The Right Name.

Mr. August Sherpe, the popular overseer of the poor, at Fort Madison, Ia., says: "Dr. King's New Life Pills are rightly named; they act more agreeably, do more good and make one feel better than any other laxative." Guaranteed to cure billiousness and constipation. 25c at all druggists.

BREAKS DEADLOCK.

Governor Appoints Fifth Commissioner for Itasca County.

St. Paul, Jan. 30.—Governor Johnson has signed the Gunn bill, aimed to break the deadlock in the Itasca county board, and appointed C. M. King of Effie as the fifth commissioner at large, until the next election.

Edward W. Johnson of Faribault was appointed a member of the board of trustees for the state institute for defectives, to succeed the late C. D. McKillup, also of Faribault.

VERY POPULAR

Were the Copeleys When They Lived at Walnut, Iowa.

Omaha, Jan. 30.—A special to the Bee from Walnut, Iowa, says: The report of the death of Mrs. Amanda Copely and her infant child, with the arrest of her husband, created profound surprise here, where the parties have resided since infancy, and stood high in public estimation. No more highly respected people reside here than the Copeleys and Bunkers. Will Copeley, in particular, was popular. After their marriage, Mr. and Mrs. Copeley lived together about a year, and their married life was so harmonious that the story of their quarreling came as a severe shock to friends and relatives.

Mothers who give their children Kennedy's Laxative Cough Syrup invariably indorse it. Contains Honey and Tar. Conforms to the National Pure Food and Drug Law. Sold by all druggists.

MORE BODIES ARE RECOVERED

From the Galleries of Reden Mine Where Explosion Occurred.

Saarbrueck, Rhenish Prussia, Jan. 30.—The search of the galleries of the Reden mine at St. Johann-on-Saar, where the explosion occurred Jan. 28, continued throughout the night. More bodies were brought up and identified as being among the list of 148 men already given up for dead. The fire has been extinguished and the work of clearing the encumbered galleries is proceeding.

Herr Dullbrueck, the minister of commerce, who has been inquiring into the mine disaster today telegraphed as follows to the appropriations committee of the Prussian diet:

"It is probable that the cause of the Reden explosion was coal dust. Up to the present sixty-two bodies and twenty-six injured men have been recovered from the mine and there are eighty-six miners missing. So far as can be ascertained, all the missing men are dead."

Old miners express the opinion that the cause of the explosion was the carelessness of a miner in smoking in the galleries. It has developed that there was a good deal of pipe smoking in the deep level galleries in spite of the fact that smoking was severely prohibited.

DULUTH'S PRIZE BOOZER

Olaf Lindberg Back Again After Two Hours of Freedom.

Olaf Lindberg, a big, good natured Swede, with a mustache that would do credit to "Der Kaiser," and oratorical abilities of no small extent, breaks the record in local court for persistent booze fighting.

Given a sixty-day sentence last November, he was released yesterday afternoon from the county jail, and, after scarcely two hours' absence from the jail, was in the lockup again on the same charge.

Lindberg's addiction to drink has been considered a mania by the probate court and he was a short time ago committed to the insane asylum at Fergus Falls, from where he was released after a short stay.

"Ay be oot of town by tonight, you let me alone," Lindberg assured the judge in evident sincerity and proudly announced that he had a nickel left after yesterday's dissipation.

Capt. Resche agreed that he would get Lindberg as far as Proctor by tonight if the judge let him off, so a sixty-day sentence was suspended on this condition.

Itch! Itch! Itch!—Scratch! Scratch! Scratch! The more you scratch the worse the itch. Try Doan's Ointment. It cures piles, eczema, any skin itching. All druggists sell it.

TRIAL OF LIEUT. DRURY RAPIDLY NEARS ITS CLOSE.

Pittsburg, Jan. 30.—When the trial of Lieut. Ralph W. Drury and Private John Dowd, U. S. A., charged with killing William H. Crowley, was resumed today, Assistant United States District Attorney Nathan Williams offered in evidence the finding of the court martial held in the case of Dowd, wherein he was acquitted by a properly constituted court martial of the United States.

After some discussion, Judge O'Conner admitted the evidence, the supreme court having decided that such evidence could be used in the civil courts. Private Dowd then took the stand in his own defense. The case will probably go to the jury this evening.

DIETZ A GOOD SHOT.

Bags a Silver Gray Fox and Several Other Bounty Animals.

Chippewa Falls, Wis., Jan. 30.—John F. Dietz, the alleged outlaw of Cameron Dam, has shot several wolves and other bounty animals this winter. The most valuable animal to fall before his rifle was a silver gray fox, the fur of which is listed at from $200 to $300.

COLD WILL MODERATE

Storm Area in the West Will Bring Mild Spell.

What Duluth May Expect for Month of February.

The cold weather is still hanging on with the bulldog grip and Duluthians are beginning to doubt if there is ever going to be a letup. It was noticed yesterday morning that the temperature had moderated just a trifle but last evening the mercury again sought the bottom of the tube and went down to the 22 below mark.

Including today, there have now been ten days in succession which have had temperatures of anywhere from 10 to 25 below zero. The lowest of the winter was reached Monday morning, when it was 27½ degs. below. Yesterday the weather showed signs of getting milder and the official thermometer registered only 14 below at 7 a. m. During the day the temperature got up to about the zero mark but could not get above it. The mercury was back to the low mark again this morning and at 7 o'clock the official temperature was 22 below.

Weather Observer Richardson stated this afternoon, however, that he truthfully expects a moderation tomorrow. He says that there is a storm area extending from Oregon on the Pacific coast into the interior as far as Wyoming, which is coming this way and which will have a tendency to bring warmer weather. The weather man would not predict how much warmer it will be or how long the warm spell will remain.

The following data for the month of February for the past thirty-six years have been compiled from thee weather bureau records, and while they are not to be construed as a forecast of the weather for the coming month, they show the conditions that have prevailed during the month in years past:

The mean or normal temperature for February has been 13 degs. above zero in Duluth for the past thirty-six years. The warmest February was that of 1877 when the average temperature was 22 degrees. The coldest month was that of 1875 when the average was 2 degs. below zero. The highest temperature was that of Feb. 21, 1887, when the thermometers recorded 57 degs. above. The lowest was reached on Feb. 9, 1889, when there was a record of 36 below.

The average precipitation for the Februaries of the past thirty-six years has been 1.02 inches. The greatest monthly precipitation was 2.71 inches in 1884, while the least was .10 inches in 1877. The greatest amount of snowfall recorded in any twenty-four consecutive hourse was 8 inches on Feb. 24, 1871. The greatest amount of snowfall recorded in any twenty-four consecutive hours was 8 inches on Feb. 19 and 20, 1891.

In Februaries during the past thirty-six years, the average number of clear days has been nine; partly cloudy days, ten; and cloudy days, nine. The prevailing winds have been from the northeast, and the average hourly velocity of the wind is 8.5 miles. The highest velocity was reached on Feb. 13, 1903, when the wind blew at the rate of fifty-six miles an hour.

Purity is our watchword. Selecting only the choicest herbs and roots known to pharmacists. No spirits or harmful drugs. Hollister's Rocky Mountain Tea is purity itself. 35 cents, Tea or Tablets. Ask your druggist.

MYERS GRANTED THE FRANCHISE

By Virginia City Council to Build Street Railway.

Virginia, Minn., Jan. 30.—(Special to The Herald.)—The city council, at its meeting last evening, decided by a unanimous vote to grant a street railway franchise to the Mesaba Traction company, promoted by F. B. Myers and associates of Biwabik. While the franchise of this company was less liberal than that offered by the Northern Traction company of Hibbing, the council decided that the Mesaba Traction company gave the best assurance of actually constructing the line. Several amendments were agreed to and adopted, which makes the franchise more favorable to the city than the one presented a week ago. President Myers assured the council that the work of construction would begin in the near future, and that the line would be rapidly pushed to completion.

NECK BROKEN.

Strawberry Point, Iowa, Jan. 30.—John Wegar, a farmer, fell and broke his neck. He and his wife had just returned from church and while unhitching his team he slipped on the ice.

Cluett Shirts fit perfectly—wear longest—look best. They are the perfect Shirt for every occasion.

Ask for Cluett Shirts. Look for the Cluett label.

CLUETT, PEABODY & CO.
MAKERS OF ARROW COLLARS.

F. A. WILDES, SR., DEAD.

Passed Away in California as Result of General Debility.

Mankato, Minn., Jan. 30.—Word has been received in this city of the death of Frank A. Wildes, Sr., which occurred at Riverside, Cal., Thursday morning, of general debility. He was 64 years of age. His wife died some years ago, but he is survived by several sons and daughters. Frank A. Wildes, Jr., of St. Paul, who is state inspector of mines; Miss Jennie Wildes of Hibbing, Miss May Wildes, who was living with her father in California; Mrs. Hattie J. Poehler of Minneapolis, George Wildes of Howell, Mich.; Miss Lydia Wildes and Samuel Wildes of California.

Mr. Wildes formerly lived at Lake Washington, but moved to California about twelve years ago. The remains will be interred at St. Peter, Thursday afternoon.

WALKER COMMERCIAL CLUB

To Work for Appropriation for the State Sanatorium.

Walker, Minn., Jan. 30.—(Special to The Herald.)—The annual meeting of the Walker Commercial club was held last evening and an immense amount of business transacted. Among the important measures taken up was that of outlining work to do to secure an appropriation for the maintenance of the state sanatorium, located near the village. Every effort will be made to co-operate with the legislators in securing this needed appropriation in which not only Walker but the state at large is interested. The following officers were elected for the ensuing year: President, P. H. McGarry; secretary, F. A. Dare; treasurer, F. B. Davis. The special committee appointed to work for the sanatorium appropriation is losing no time in preparing the necessary statistics and documents.

The Northland Pine company, one of the Weyerhaeuser interests, which operate in Cass county, has asked the state auditor to allow it to pay its personal property tax in Hennepin county instead of Cass. The ground taken is that members of the firm live in Hennepin county. The company's property was assessed at $97,000, which would amount to a tax of about $2,000 in Cass county. County Attorney Sribner is now in St. Paul investigating the matter, and an attempt will be made to thwart the plans of the company in paying the tax outside the county.

Cured of Lung Trouble.

"It is now eleven years since I had a narrow escape from consumption," writes C. O. Floyd, a leading business man of Kershaw, S. C. "I had run down in weight to 135 pounds, and coughing was constant, both day and by night. Finally I began taking Dr. King's New Discovery, and continued this for about six months, when my cough and lung trouble were entirely gone and I was restored to my normal weight, 170 pounds." Thousands of persons are healed every year. Guaranteed at all drug stores. 50c and $1.00. Trial bottle free.

Table Padding Remnants

2 to 5 yds. worth 50c per yd.

35c

Freimuth's

Silk Headquarters at the Head of the Lakes.

Superior St., Lake Avenue and Michigan Street.

Pattern Table Cloths, Fine Napkins, Table Cloths

By the yard.

All fine Irish Linen

At Saving Prices.

There Never Was an Undermuslin Sale to Match This!

One of the strongest features of this sale is the choiceness of the merchandise, the correctness of the styles, the dependability of the garments in every particular. There's a point in quality where cheapness ceases to be economy, and it is policy to avoid this extreme. Our good name and the feeling of entire security when shopping here are worth more to us than a few cents of immediate profit which would come from selling poor merchandise. Quality is especially noticeable throughout every garment in our Undermuslin sale. Here are Undermuslins that mean life, service, economy and satisfaction. You can afford to be quite extravagant in buying when it means such economy Trousseaus for brides, Undermuslins for sweet girl graduates, vacation-seeking school teachers, summer supplies for all women in this great sale of white. It's a most favorable buying time now—only once a year such values as are being offered now at Freimuth's.

It's the Convent-Made Lingerie We're Selling!

The Great Annual Sale of Linens is attracting big crowds. Big values for users of Linens, White Waistings and Towelings.

Black Kersey and Broadcloth Coats at Almost Half Price!

A fortunate purchase of 50 long, loose and tight-fitting Coats enables us to offer them to you at almost **HALF the FORMER PRICES.** A prominent New York maker anxious to close his winter's business offered them to us at a liberal discount. We knew that a low price would sell them—therefore accepted. We divide them into three lots for quick selling—Get in early—Sizes 34 to 42. None will be sent out on approval.

15 Black Coats—of fine Broadcloth — satin-lined throughout — 50 inches long—$22.50 value..... **$12.50**

25 Black Coats—Loose and tight-fitting—Kersey and Broadcloth—52 inches long—some lined throughout—others lined to waist—$29.50 value for..... **$15.00**

10 Handsome Coats—Black Kersey and Broadcloth—lined with genuine Skinner's satin, beautifully braided—52 inches long—very dressy—$30.00 values for..... **$17.50**

Pretty 1907 Dress Goods!

The cotton weaves of 1907 are remarkably beautiful and effective. We are now showing the handsomest things in sheer dress goods ever seen at the Head of the Lakes. Many of the patterns and fabrics are exclusive with us.

Beautiful Orchid Batistes, in figures and flowers.
Silk-finished Cotton Foulards—in medium, dark and small effects.
New Ginghams, new Zephyrettes, new Zephyrs, new Percales—in the stylish coin spots and nobby plaids.
Tailored Suitings, in grays, broken checks, contrasting plaids—54 inches wide—at $1.25 per yard.

Shoe Snaps for Thursday

Men's "All America" Shoes—vici kid and box calf—hand welt—all sizes—this Shoe is a nobby, stylish article and has been selling all season at $4.00—for tomorrow—per pair. **$2.75**

Another Hot Price!

Men's Vici Kid, Blucher cut, heavy extention sole—all sizes—regular $2.50 Shoes—and a strong value at that—tomorrow—per pair—only..... **$1.48**

Other Footwear Features!

Women's $3.00 French Slippers	$1.48
Women's 65c Gum Rubbers	25c
Women's 75c Rubbers	39c
Women's $1.00 Alaskas	65c
Women's $1.25 Arctics	89c
Women's $1.75 Arctics	$1.19
Women's 3-buckle Arctics	$1.75
$1.50 Fur-trimmed Juliets	98c
Women's $2.50 Vici Shoes	$1.78
Men's $2.50 Shoes	$1.69

Lovely Lace Curtains

Line Up for the Sale!

For the White Sale these handsome creations in window beautifiers come up to the counters in five solid fronts—all with their best foot forward.

Lot 1—Beautiful Irish Point Lace Curtains—nobby creations of quality—regular price $6.50—for this sale—per pair..... **$5.00**

Lot 2—New ideas in Brussels Nets—creations of tone and character—regular $7.00 and $7.50 values—for the White Sale—as long as they last..... **$5.95**

Lot 3—Beautiful Brussels Net Curtains—the swellest of their kind—sell regular at $10.00—for the White Sale, we'll save you $2.00 per pair—at..... **$8.00**

Lot 4—Nottingham Lace Curtains—that we sell every day at $1.25—for the White Sale..... **98c**

Lot 5—Nottingham Curtains, selling regularly at $2.00 and $2.25—for only..... **$1.48**

The Daylight Basement Offers White Attractions

The Martha China.

Pure white—has no equal anywhere at any price—it's the best—open stock—(can be replenished at any time)—for the White Sale we offer you this splendid ware at prices almost as cheap as ordinary porcelain—Note a few of the items of this set:

PLATES—	
Bread and Butters—each	8½c
Tea Plates—each	12c
Breakfast Plates—each	12½c
Soup Plates—each	12c
Tea Cups and Saucers—pair	15c
Oat Meal Bowls—each	12c
8-inch Platters—each	59c
Individual Butters—each	5c
Cream Pitchers—each	25c
Sugar Bowls—each	39c
Fruit Saucers—each	10c

And so on through the Set.

Elite Enamelware.

This is a staple article—a full value every day in the year—Elite Enamelware is easily kept clean with almost an endless life. Always a delight to culinary queen. Because we want to close out this particular color—dark blue—we offer you this unusual opportunity. Note the savings:

$2.25 Double Boilers for	$1.69
$1.25 Double Boilers for	94c
98c Double Boilers for	74c
$1.98 No. 26 Tea Kettles—1 only	$1.49
$1.25 Tea Pots for	94c
95c Tea Pots for	72c
85c Tea Pots for	64c
25c and 23c Drinking Cups	19c, 18c
53c Dippers for	41c
23c and 25c Cake Tins	25c, 19c
28c Strainers for	21c
$1.15 Berlin Kettles	87c
95c and 49c Stew Pans	72c, 37c
55c 2-quart Milk Pails	41c

D. E. H., Jan. 30, 1907.

FOR FRIDAY AND SATURDAY

After-Inventory Tip No. 4.

Odds and Ends In the Shoe Section

All Odds and Ends on the counter to be sacrificed in the radical Columbia After-Inventory clean-ups.

For Men, Women, Boys and Children.

90c for Men's $2.50 and $3.00 plain toe Shoes; mostly large sizes. for Boys' $2.50 and $3.00 button and lace Shoes. for Women's $3 to $5 Oxfords and Slippers. for Misses' and Children's high-grade $2, $2.50 and $3.00 Shoes.

A small lot of Boys' Arctics, worth $1.00 and $1.25, to be closed out at..... **48c**

SHOE BARGAIN FOR MEN.

$1.75 for choice of about 100 pairs of Odd Shoes for men, worth $3.50 to $6.00, made up in vici kid, box calf, velour calf, patent and enamel leather.

All these lots are small, so be on time.

Columbia Clothing Co.

Rear of Main Floor.

A. B. SIEWERT & CO.

Lonsdale Building.

One Day *Thursday*

Fancy Linen Handkerchiefs

Values 25c to $1.50

Half Price

Both Ladies' and Gentlemen's

304 WEST SUPERIOR STREET.

Rheumatism

Is one of the constitutional diseases. It manifests itself in local aches and pains,—inflamed joints and stiff muscles,—but it cannot be cured by local applications. It requires constitutional treatment acting through the blood, and the best is a course of the great medicine

Hood's Sarsaparilla

which has permanently cured thousands of cases.

For testimonials of remarkable cures send for Book on Rheumatism, No. 7. C. I. Hood Co., Lowell, Mass.

BELL KILLED DR. TOWNSEND

Big Sensation Promised at the Inquest by Coroner.

New York, Jan. 30.—The examination by the police of Staten Island of persons supposed to have knowledge touching upon the murder of Dr. C. W. Townsend early Saturday morning, was continued throughout last night and until 8 o'clock this morning. As a result two sisters, a brother and a brother-in-law of John Bell, the suspect who is now under arrest, were put under $1,000 bonds to appear as witnesses. The coroner's inquest probably will be held today.

Police Inspector McLaughlin said today: "Howard Bell, half-brother of John Bell, broke down and made a full confession to District Attorney Kenney, in which he reported how John had confessed to him that he had entered Dr. Townsend's house and shot him."

"In all my experience," said Inspector Schmittberger, "I have never seen a man exactly like this man Bell. He is a monomaniac and the subject uppermost in his mind is a most startling occurrence. There is a big sensation behind this, but it will not come out until the inquest."

PILES CURED IN 6 TO 14 DAYS. PAZO OINTMENT is guaranteed to cure any case of Itching, Blind, Bleeding or Protruding Piles in 6 to 14 days or money refunded. 50c

MOTION OF THE DEFENDANTS

To Set Aside Suit in Alleged Oil Monopoly is Heard.

St. Louis, Jan. 30.—The hearing on the motion of the principal defendants in the government's suit against the alleged Standard Oil monopoly to set aside the order of service under which they were brought into the jurisdiction of the United States circuit court at St. Louis, was begun today before United States Judges Sanborn, Hook, Adams and Vandevanter. Practically all the seventy corporations and individuals named in the government's suit are parties to the motion which challenges the validity of the order made in accordance with the provisions of the Sherman anti-trust act, upon the government's suit was instituted.

John G. Milburn of New York, and John G. Johnson of Philadelphia, counsel for the Standard Oil company, arrived last night to be present at the hearing. The government is represented by Assistant United States Attorney Gen. Milton D. Purdy and Special Counsel Frank B. Kellogg of St. Paul.

STAPLES TO HAVE A NEW NATIONAL BANK.

Washington, Jan. 30.—(Special to The Herald.)—The comptroller of the currency has issued a certificate authorizing the City National bank of Staples, Minn., to begin business. This new national bank is capitalized at $25,000 and is a conversion of the Citizens' State bank of Staples. Its officers under its national bank charter are: John Dower, president; William Dower, vice president; E. E. Greene, cashier; George E. Harris, assistant cashier.

FIRE AT DEXTER.

Austin, Minn., Jan. 30.—Fire at Dexter village, about eighteen miles east of Austin, Monday night destroyed the fine double brick block belonging to Medberry Bros., general merchants. The total loss is estimated at $20,000.

SOME PEOPLE KNOW

The Facts About Coffee.

Perhaps you know coffee contains the same kind of a drug as cocaine, morphine, strychnine—an alkaloid?

Perhaps you know tea contains the same thing and that neither coffee nor tea are foods?

Foods are necessary to do two things: Repair tissue waste from day to day, and furnish the individual vital heat and energy. Tea and coffee do not do the first and only make believe they do the last.

A N. Y. lady found out the cause of her and her husband's trouble. She writes:

"Using tea and coffee from childhood up, it was a hard thing to give them up, but my doctor told me they were killing me. Of late years I had trouble with my head, my memory was poor and my nervous system entirely upset. At last I was forced to keep my bed.

"My husband, also, had to give up coffee—he was a nervous wreck from drinking it.

"Postum was then brought into our household, and while on my sick bed I drank it, supposing it was merely a substitute for coffee. I drank it for breakfast and supper, and slowly but surely began to regain my health.

"I soon found out it was Postum that was doing the good. Now I am well and my nerves are stronger than I ever dared hope. My husband found Postum was a great benefit to him. He is now a strong man.

"If people knew that the dreadful diseases some of them suffer from, could easily be prevented by banishing that poisonous thing named coffee, and use in its stead a pure, healthful drink like Postum, I am sure there would be fewer sick and miserable creatures." Name given by Postum Co., Battle Creek, Mich. Read the little book, "The Road to Wellville," in pkgs. "There's a reason."

RAILROADS

IS HARD ON THE TRAINS

Duluth Passenger Service Seriously Affected by Cold Weather.

Risk in Running Trains at High Rate of Speed.

The cold weather is still having its effect on passenger train service into Duluth and nearly every incoming train is late. The shorter hauls are made in from one to two or three hours longer than the regular schedule, while the longer hauls often run five and six hours over, with a few greater delays.

Real cold weather without snow is almost as bad as warm weather with snow, for, with the mercury 20 degs. or more below the zero mark, the equipment freezes up in such a fashion that it is impossible to make good time. There are numerous little unlooked for delays resulting from different parts of the car and engine equipment getting out of order because of the extreme cold, and the locomotive cannot handle as heavy a load as it can under normal conditions.

"The traveling public expresses great annoyance at the delays," said a local railroad man this morning, "but if the people were wise they would not ask the roads to try and have their trains make up time that has been lost. Some railroads issue positive orders that no attempt shall be made to make up lost time, no matter how late a train may be. This is done in the cause of safety. There is always danger in running a train at an unusually high rate of speed, and it is much better for everybody concerned to have a train come in two or three hours late rather than run the risk of piling it up in the ditch and killing half the passengers. The biggest per cent of disastrous railroad wrecks in the past have been because of trains that were behind their schedule trying to make up lost time.

"Particularly does this rule hold true in the winter time, during such a cold spell as now has the Northwest in its grasp. The heavy snow has been packed between and along side of the rails until only their tops are visible. The section men are of little use, for all they can see is the tops of the bands of steel, and it would be an impossibility for them to dig the snow out all along clear down to the ties. They trust to the frozen roadbed to keep things in place. Of course, when they find the rails out of line, or a sag in the track, they get busy and remedy the evil, but at best they are apt to overlook some defect.

"We all know that extreme cold has the effect of making steel brittle. With the thermometer registering 25 or 30 degs. below zero some of the bolts connecting and holding the rails are liable to be clipped off. As they are under the snow no one is the wiser until the rails begin to spread. A wreck near Minneapolis two weeks ago was caused by the spreading of the rails as the result of the heads of a number of these bolts being broken off. Thus, you see, it is just as well not to put too big a strain on the rails."

GRAND MASQUERADE!

Given by the Sons of Hermann Lodge.

Thursday, Jan. 31

AT THE ARMORY.

$25.00 cash and other prizes will be awarded to the finest costumes, best groups and best masks; no children will be allowed on floor. Music by Flaaten's Orchestra. Tickets, 50c; gallery, 25c. Come all and enjoy a good time.

WILL ATTEND CONVENTION

Duluth to be Represented at Y. M. C. A. State Meeting.

Members of the local Y. M. C. A. are taking considerable interest in the thirty-third annual state convention to be held at Owatonna from Feb. 7 to 10, and this city will be well represented at the meeting. Several members of the association proper will go down and others will represent the boys department.

A paper will be read at the convention by Secretary Phil Bevis of the local association on the subject "Development of Practical Committee Service;" and Conductor Jim Burwick of Two Harbors will read a paper on "Is Christianity Practical for Railroad Men?" He will also take part in the devotional service. Norman D. MacLeod, secretary of the Duluth Boys' department, will read a paper on "Some Tailings Done in Minnesota."

An interesting address will be delivered on Friday evening, Feb. 10, by Governor Johnson. The governor is a favorite among the Y. M. C. A. workers and his talk will be greatly appreciated by them.

Aside from the foregoing, the program will be enlivened by papers from various other well known men, including Prof. R. Watson Cooper of Hamline university; I. E. Brown, state secretary of Illinois; S. Wirt Wiley, general secretary of Minneapolis; Fred B. Smith, international secretary in the religious work department, New York; Charles Cranston Hovey of Minneapolis; George D. McGill, international secretary railroad department, Chicago; E. W. Van Aken, president of Parker college; Fred M. Hanson of Iowa, and W. G. Cartlich, secretary of the Boys' department, Minneapolis.

The famous male quartet, comprising Paul J. Gilbert, formerly of Duluth, but now of St. Joseph, first tenor; Arthur Manuel, Hamline university, second tenor; E. W. Van Aken, baritone, and E. W. Peck, of Minneapolis, basso, will be heard in several selections daily throughout the sessions.

A business men's conference will also be one of the features of the convention.

FUNERAL OF WHITELEY OCCURS IN LONDON.

London, Jan. 30.—The unusual public interest in the Whiteley tragedy was shown by the scenes at the funeral of the merchant today. Long before the hour of the ceremony thousands of people gathered around the Whiteley residence and dense masses lined the streets leading to the church where the service was held. Most of the shops in the Westbourne Grove district kept their shutters up and more than 100 carriages followed the hearse to the cemetery. Four of these were laden with floral wreaths.

TWO JURORS EXCUSED.

Surprise Sprung by the Court in the Thaw Trial.

New York, Jan. 30.—The first big surprise of the trial of Harry K. Thaw came yesterday when Justice Fitzgerald, on the motion of District Attorney Jerome, and with the consent of the attorneys for the man accused of the murder of Stanford White, announced that two of the jurors selected in the early days of the proceedings would be excused from further service.

"Without any reflection on the jurymen whatever," said the presiding judge, "jurors Nos. 4 and 6 will be excused."

The men were A. S. Campbell, a superintendent of telephone construction, and Harold R. Faire, a printer and publisher of a pamphlet circulated in Wall street. The courtroom was crowded for the opening of the afternoon session when the announcement was made.

"By agreement," said Mr. Jerome, "the reasons for this action will not be made public, but they are of a business nature. Counsel representing the people and the defendant have conferred with the court in regard to the matter, and a unanimous decision was arrived at."

When the excused jurymen left the courtroom they weer besieged by questioners. Mr. Faire created a mild sensation in the corridors when he asserted with positiveness that he was utterly in ignorance of any reason why he should be asked to step down. He said:

"The announcement in court was the first knowledge I had of the intended action. In passing through the courthouse corridors, yesterday morning, I heard a man remark that two of the Thaw jurors were to be excused. I had no idea that the remark could include me. About three years ago when I was connected with a brokerage concern, two detectives from the district attorney's office, who said they visited the places which sell unlisted stocks, dropped in on me, asked some impertinent questions, and wanted to know if I would be willing to go up to the district attorney's office any time I might be wanted. I said, 'Yes,' but that was the last time I ever heard of the matter."

Mr. Campbell, the second of the excused jurors, declared that he "had too much respect for the court to give an interview.' It was generally reported that Mr. Campbell had asked to be relieved. He begged to be excused when first placed on the jury.

HAPPENINGS IN THE DAKOTAS

Freight Hauler Meets Death While Carrying Food Supplies.

NORTH DAKOTA.

Imperial—Because of the prolonged snow blockade on the Flaxton-Ambrose line of the Soo road, the life of J. Schultz, a farmer of Ambrose, has been offered as a sacrifice. Schultz was found frozen to death in drifts, four miles east of Imperial, while he was hauling food supplies from Flaxton to Ambrose. It is supposed that he drove off the track in a blinding snowstorm, and became confused and overpowered by the intense cold.

Lewis Johnson, a homesteader, who lives six miles north in Canada, was frozen to death near his shack. His body was found after three days of search. He was making a six-mile trip to his home from the farm of his father.

Four deaths from cold are so far reported in Williams county. The weather is stormy and it is from 20 to 40 degs. below zero.

Jamestown—News has reached here from Bowdon, in Wells county, that Sidney Fordyce, well-to-do ranchman living twelve miles south of there, has been found dead in a snowbank, apparently frozen to death. It is supposed he became confused in the blinding blizzard which was raging. After crossing the hills he turned the wrong way and drove into a ravine which was filled with snow.

Minot—Discouraged over the fact that two saws had been discovered in his cell and disheartened because of the death of Duffy, the supposed leader of the gang, Bert Conroy, one of the participants in the sensational Sawyer county bank robbery, has changed his plea of not guilty to one of guilty. Judge Goss has ordered that four additional guards be placed in the jail to see that no further attempt at escape is made.

Neche—Sheriff Roadhouse has taken Sigard Gudmundson, an Icelander of Garder, Pembina county, to the state insane asylum at Jamestown. Gudmundson's mind is totally unbalanced and he is considered dangerous.

Bismarck—The report of the railroad commissioners sent to the senate in response to the McArthur resolution, says the commission has not been idle. The report states that the congestion is partly due to unprecedented business development of the country. The responsibility for the fuel shortage is laid partly to the dealers who, it is claimed, hoped to secure lower rates and delayed ordering. The employes of the railroads are criticised for indifference to the urgent conditions in some instances in moving cars. This condition had been vigorously handled by the commission with the railway management.

The commission takes exception to the sensational feature of the resolution that lives of citizens have been endangered by negligence of the companies. The report shows that the dealers were notified by the companies of danger of freight congestion, and ignored the same.

The grain congestion is shown to be a yearly occurrence, and the cause for the present aggrieved condition is assigned to the rapid development of the wheat growing area and the lack of terminal facilities.

SOUTH DAKOTA.

Watertown—Tom Johnson, a conductor on the Minneapolis & St. Louis railway, was stabbed by Bob Jackson, a negro, in this city Monday evening. The conductor and another railroad man were eating in the Eagle cafe when the colored man came in and sat down beside them. Mr. Johnson's companion objected to the presence of the negro, and the latter went out. The men finished their meal and dropped into a saloon next door to get a cigar. The colored man was in the saloon, and sprang, upon Mr. Johnson's companion, and in trying to separate them Johnson received a deep stab in the back of the neck with a knife. The veins were severed and he nearly bled to death in the night. The attending physicians have hopes of his recovery. The negro was promptly arrested.

Sioux Falls—Frank Smith, a life prisoner in the penitentiary here, attempted suicide Monday by jumping head first from the fourth cell gallery to the cement floor below, a distance of thirty-five feet. Smith's body turned three times in the air and instead of striking on his head as intended he landed on his hip and elbow. His hip was broken and his arm badly injured, and while severely hurt, he will survive. Smith's home is at Atlanta, Ga. He was received at the penitentiary Nov. 28 last, having been convicted of the killing of a saloonkeeper at Pierre.

Overcoats!

That were made to sell at $13.50 reduced to—

$9.75

FLOAN, LEVEROOS & CO.

Panton & White Co. Offer For Thursday Their Entire Stock

Cloth Coats at Half and Less!

A well-timed offer! This cold snap has caused many a wish for heavy coats—and here we are, ready to fulfill that wish. Every cloth coat in the house for half or less—and it meant more than "half" to the makers for materials—or perhaps the labor.

Take fabrics alone—fine broadcloths, kerseys, cheviots, tweeds and so on. Coats so elegant of themselves that they are suited for day or evening wear. There are opera coats too,—beauties—lowered to the price of the commonplace. Long loose black coats, fancy novelty coats, tight fitting coats, fancy mixture coats.

None Reserved! None Over Half! Many at Less Than Half!

Those $4 Waists at $2.98

Are new Waists—late models—but a manufacturer's error gave us a price advantage we couldn't otherwise have gotten—so they're offered at $2.98 instead of $4.00, the price at which they're made to sell.

Fine Wool Batistes, in plain red, reseda, brown, black, cream and ciel blue. Dozens of ideas in tuckings, pleated effects, buttons, and silk pipings and trimmings.

TO THIS LOT WE'VE ADDED a small lot of beautiful Silk Waists from our own regular stock—selling regularly for prices up to $6.00—many beautiful and varied styles.

$2.98

takes choice of the entire collection.

PANTON & WHITE COMPANY

THE BIG GLASS BLOCK STORE — WHERE QUALITY IS PARAMOUNT

SHOE SALE SAVINGS

Are Plentiful, Large, Reliable in these Offers!

OCCASIONALLY you've seen as great reductions elsewhere on rather unwantable goods—but this is different! It's all goods you want right now—much of it for outside wear in this nipping, snowy weather; plenty of it for inside wear—by the fireside in the evening or for "through-the-day" wear—and for men, women and children.

Genuine bargains—as is clearly shown by the constant crowds of shoe buyers. The power of little prices has attracted and held the people—and tomorrow adds new interest to the great sale.

For Little Girls. One lot of white, pink and black two-strap kid Slippers, formery $1.00 and $1.25, for..... **49c**

Ladies' Alaskas. The best quality, every pair worth $1 or $1.25, 1 big lot only for..... **69c**

Turkish Slippers. Black, brown, navy and tan kid Slippers, with gold satin embroidered toes and silk tassels. All we have left of a big lot at 49c—go for only per pair..... **15c**

Ladies, Look! Carriage Boots or Overboots for Evening Wear

We have about 20 pairs of them in green suede, gray suede, cardinal suede kid, black and colored velvets and fancy brocaded velvets, buttoned or ribbon ties, all nicely trimmed, with furs to match.

Also 1 pair ladies' high top pink satin Dress Shoes, worth $15. All the others worth $4 to $6.

Ladies, this is a rare opportunity if you want a pair of swell Evening Overshoes.

Your choice of lot Thursday morning..... **$2.98**

Ladies' Slippers. A special lot of ladies' fur-trimmed felt, velvet, kid and kid lined Slippers, worth up to $2.50.... **95c**

Ladies' Shoes. One big table containing about 250 pairs of ladies' Shoes. There are fine vici kid shoes in lace and button styles, vici kid lined shoes, with patent tips. All styles and shapes with high and low heels and nearly all sizes. They're worth up to $3.25 a pair, but tomorrow you may take your choice of styles and values at only per pair.... **$1.48**

Ladies, Save $1.51 On these regular $4 high grade Shoes. The reason for so little price—$2.49—is that they're small lots. Good stylish shapes in vici kid with patent tips—hand turned or welt soles, at..... **$2.49**

Men, Save $2.11 And get high grade $6 Shoes for $3.89. Johnson & Murphy and Macdonald & Kiley regular $5 and $6 Shoes—vici kid and patent colt—new and up-to-date styles.

Felt Shoes Worth $3.50, for $1.48—Save $2.02—A few pairs left of these heavy felt Shoes with felt and leather soles. Teamsters or curlers know nothing better. Some worth $3.50 a pair—choice..... **$1.48**

Men's Arctics worth $1.75 for $1.25 Why have cold feet, with warm heavy Arctics like these selling at $1.25? Heavy grade, 1-buckle style, with rolled edges; all sizes, regular $1.75 value; you save..... **50c**

Ladie's Arctics Ladies' Two-buckle Arctics—Were $1.75—now $1.39—you can save on these per pair..... **36c**

Misses' Arctics Misses' Two-buckle Arctics—Were $1.50—now $1.25—on these you save.... **25c**

Children's Felt Slippers—fur trimmed; worth $1.00. **59c**

Infants' Felt Shoes and babes' fancy Shoes—worth to 75c. **25c**

Ladies' Button Leggins—formerly $1.00. **75c**

Misses' and Children's regular 75c button Leggins. **50c**

Children's Button Leggins—worth 75c pair. **48c**

Youths' Rubbers, worth 65c—a large lot in all youths' sizes—for— **48c**

Boys' Storm Rubbers—formerly 75c a pair; for— **48c**

Ladies' Velvet Slippers—were $1.50. **75c**

Children's Shoes

Lot 1—Black kid, with and without heels, worth up to $1.25 per pair. **59c**

Ladies' Velvet Slippers—formerly $2.25. **95c**

Lot 2—Children's vici kid Shoes, with spring heels and patent tips; worth to $1.75 per pair. **69c**

Lot 3—Children's light and heavy Shoes—lace or button; worth to $2.25. **98c**

Lot 4—Black and tan vici kid and patent leather; worth to $2.50. **$1.39**

Ladies' Juliets and Felt Shoes—were $3.00. **98c**

REMOVAL NOTICE

Dr. A. K. Norton has removed his office to 17 and 19 East Superior Street.

Old Phone 1427-L, New 1241.

EPIDEMIC ON THE INCREASE

Three Hundred Fourteen New Cases of Fever in Chicago.

Chicago, Jan. 30.—The epidemic of contagious disease was today declared by the health department to be on the increase and spreading to different portions of the west side of the city. The epidemic of scarlet fever has heretofore been confined to the northwest side, but cases were reported today from other sections of that part of the city. Three hundred and fourteen new cases of scarlet fever were reported today. The total number of cases of fever now in the city is believed to be about 4,000. The health department also reports today a slight increase in the number of cases of diphtheria.

When the cold winds dry and crack the skin get DeWitt's Witch Hazel Salve. Sold by all druggists.

FINEST CUT GLASS

We are displaying a complete stock of the very finest Cut Glass, including everything for the table.

We handle but one grade of Cut Glass—THE BEST.

G. A. KLEIN

JEWELER,

325 West Superior Street.

THE EVENING HERALD

AN INDEPENDENT NEWSPAPER.

Published at Herald Bldg., First St., Op. P. O. Square.
THE HERALD COMPANY.
'Phones: Counting Room, 324; Editorial Rooms, 1126.

TEN CENTS A WEEK.

EVERY EVENING—DELIVERED BY CARRIER.

Single copy, daily	$ .02
One month	.45
Three months (in advance)	1.30
Six months (in advance)	2.60
One year (in advance)	5.00

Entered at Duluth Postoffice as Second-Class Matter.

DULUTH WEEKLY HERALD.

Per year	$1.00
Six months	.50
Three months	.25

Largest Circulation in Duluth.

TO SUBSCRIBERS:

It is important when desiring the address of your paper changed to give both old and new addresses.

TWO GREAT FAMILIES END.

Two great American families, whose members have made enduring marks on the tablets of New World history, have, by strange coincidence, passed into that history within the last week. Both were founded by clergymen and both achieved undying fame—the one in law, business and authorship and the other in religion, education and authorship.

One of these families was that of Rev. David Dudley Field, Sr., and the other that of Rev. Lyman Beecher. It is remarkable that both founders were born in Connecticut during the Revolutionary war and that both became Congregational ministers and both filled their allotted pulpit labors and raised their notable families in New England.

The Field family, the last member of which was gathered to his fathers last Friday, had four brothers of eminence in American annals. David Dudley, Jr., lawyer and learned legal author and compiler, was the oldest. Next to him in age was Stephen J., long a member of America's highest tribunal, the United States supreme court. Third was Cyrus W. to whom belongs the enduring honor of first linking the New and Old Worlds in the fraternal bonds of the Trans-Atlantic cable, but whose latter days were beclouded by his son's evil record. Finally came Rev. Dr. Henry Martyn, preacher, editor of the Evangelist and author, whose demise last Friday wrote "Finis" on the Field family history.

The Beecher family, whose historical records were closed Tuesday, when Mrs. Isabella Beecher Hooker passed from earth, furnished two especially renowned names to American history, but was noteworthy also because seven of the eight brothers followed in their father's clerical footsteps and at least one far surpassed that father. This one was the Rev. Henry Ward Beecher, the peer of any pulpit orator, thinker and religious author in American history. The other, even more renowned, whose fame will last as long as civilization shall endure, was Harriet Beecher Stowe, author of the book "Uncle Tom's Cabin" that did more to bring about the end of American slavery than, it might almost be said, all other influences combined. Another of the family, Catherine Esther, was a famous educator and author before the Civil war, but her fame was swallowed up in that of her sister, just as were the good works of the other brothers eclipsed by the achievements of Henry Ward.

There have been other families of note in America but only two others have endured to the present time, and these—the Astors and the Vanderbilts—have been remarkable only for piling up colossal fortunes.

COLD WEATHER'S BLESSINGS.

What if the weather of this winter has been unusually cold with abnormally prolonged below-zero spells? It has been a healthy cold and the people of Duluth and all Northern Minnesota should congratulate themselves that they are living in such germ-destroying temperatures.

Other cities, notably Chicago, Buffalo, Indianapolis, Detroit and St. Louis, have been wrestling for weeks with epidemics of all kinds from scarlet fever and diphtheria, through measles, to the grip and the doctors in many of these places have been almost in despair.

In Duluth and Northern Minnesota towns, on the contrary, not only have there been no signs of any variety of epidemic whatsoever, but the health officers generally report that the severe cold weather has effectually checked diseases that gave trouble in the fall.

Below-zero temperatures may not be suitable for sauntering about the streets, may increase the size of the coal bills, and may mean more work for those responsible for the warming of the dwellings and stores and offices, but they are wonderfully effective in ridding places of disease germs and they thereby contribute, far beyond ordinary comprehension, to good health.

Let the people of Duluth and Northern Minnesota, therefore, take sensibly optimistic views of the abnormally cold winter and give thanks that they are living in the healthiest of conditions, even if it does seem unpleasantly chilly at times.

THE CHILD LABOR SLAVERY.

Carefully compiled statistics, the result of the painstaking investigations of officials and periodicals interested in the matter, show that fully 1,750,000 children of school age are today enduring lives of grinding slavery in sweatshops and factories. This vast army of little ones is engaged on work that would tax adults, their bodies are dwarfed, their minds clouded and never matured and thousands become victims of the modern Moloch before ever they attain manhood or womanhood.

The people of Duluth and of the smaller places of the Northwest, who have little or no experience of the enormity of the evil that is really worse than slavery, cannot realize the conditions that exist in the fetid, crowded tenements of New York, Chicago and Boston and, to a lesser degree, of St. Louis, Philadelphia, Cincinnati, Cleveland and other large cities, and in the cotton mill towns throughout the South. And yet the worst of pen-pictures that can be drawn do not give more than the faintest conception of the fearful soul-and-body-destroying actualities.

National attention has been called anew to this terrible child-slavery by Senator Beveridge of Indiana, who has introduced in congress, and is vigorously urging, a measure to exclude from interstate commerce the products of child labor. He believes, with reason, that the crass evil cannot be half so well met by state enactments as by national debarment. He answers the objections of the strict constitutionalists by showing that similar exclusions have been sanctioned by the highest court in many cases. He holds that only the most radical measures will prevent the continuance of the terrible evil to the degradation of a large part of our future citizenship and the virtual murder yearly of thousands on thousands of poor little human beings.

Mr. Beveridge does not expect his measure to become a law at this session, though it is, perhaps, difficult, looking at it from the broadly humanitarian standpoint, to see why there should be any opposition whatsoever among enlightened men. He, however, has enlisted in the conflict until success shall crown his efforts. And he will have the powerful sympathetic support of the great mass of the American people.

STRAP-HANGERS IN REVOLT.

The revolt of the patient, long-suffering, much-enduring American public against the petty, but nonetheless gross, daily imposition of the street railway magnates has begun significantly at the two opposite sides of the continent and has proved so popular in both places that it is certain to spread throughout the length and breadth of the land and to result in salutary reformation.

In San Francisco, the business men who have been forced to ride to and from their stores and offices hanging precariously to straps and crowded into the cars like sardines, have organized a strong "No Seat, No Fare" league and each member wears a red button to which, if he be hanging to a strap, he points when the conductor tries to collect a fare. Thus far, so thoroughly organized and so strong is the league, that no conductor has had the temerity to even try to eject a button-wearer for refusing to pay. And the United Railways company is rushing new cars to the city as fast as they can be built.

In Jersey City, the street and water commissioners have passed, and Mayor Mark M. Fagan has signed, an ordinance requiring the street railway companies to furnish sufficient cars to provide all from whom fares are demanded with seats, under penalty of $50 fine for each offense. It is the pledged purpose of the commissioners and the mayor to hale the companies to court for each individual offense. It is said that the strict imposition and collection of the fine will either pay all the expenses of the city government, so numerous are the strap-hangers, or will force the companies to vastly improve their service.

In Duluth, no actual steps have yet been taken as yet to organize an anti-strap hangers' league, but the growing impatience of the people is shown by the unanimous action of the council in calling the street railway company to account for its inability to handle even moderate crowds and its neglect of the public comfort. The resolution shows that the people, speaking through their representatives, are growing tired of the excuse that the company could not secure sufficient power.

If there shall not be radical improvement in Duluth very soon, something is certain to be done on either the San Francisco or Jersey City plan. And what is true of Duluth is equally true of Chicago and scores of other places where the people are weary of being longer imposed on.

PEACE LOVERS PROTEST.

Much criticism has been called forth against the publicity bureau of the coming Jamestown exposition because it has seen fit to exploit the projected martial and naval features of the fair. Indeed, so vigorous has this adverse comment grown that a number of leading members of the advisory board have issued a peace protest that is certain to find both enthusiastic defenders and strenuous opponents.

This protest is signed by such persons of national note as Cardinal Gibbons, Jane Addams, Rev. Edward Everett Hale, Carroll D. Wright and Charles Zueblin. It is aimed, not at the exposition itself but at the much-fostered love of warlike pageantry that has characterized national development since the Spanish war. It would not do away with the military and naval features, notably the congregation of typical battleships and cruisers of all nations, but it would have these subordinated to the setting forth of the pacific displays of the fair.

The publicity bureau's offense, in the eyes of these lovers of peaceful progress, consists in exploiting such features as "Greatest military spectacle the world has ever seen." "Grandest naval rendezvous in history;" "International races by submarines and military airships;" "Living pictures of war with all its enticing splendors."

The protest sets forth, with excellent reason, that the exposition was intended to celebrate the three-hundredth anniversary of the first permanent English settlement in the United States, and its prime object was to show the progress of the world's foremost champion of peace and disarmament in the ways of peace and not of war. It holds that true liberty is ever hampered by the fostering of the martial spirit. And it is right in spirit and principle, even if the people do not follow it conscientiously in practice. If the bureau shall moderate its martial advertising, it will not make a mistake.

THE PASSING SHOW.

Why not try a simon-pure Ohioan as the boss of the Panama canal job? It s common belief that an Ohioan, once in public office, never resigns.

* * *

Russia's grand dukes must have been having runs of hard luck at Monte Carlo and Paris. First steps to reorganize the Russian navy are reported.

* * *

"Will the novelists ever write 'rich but honest?'" asks an exchange. The novelists may, but it will be mighty hard to get the general public to do so.

* * *

The prophets of a mild winter are putting in most of their time nowadays in their basements, shoveling in coal and swearing at the poor furnaces and the frozen water pipes.

* * *

If Syracuse university had not been the recipient of several millions of Archbold's Standard Oil money, would Chancellor Day have rushed so valiantly and violently to the defense of corporate wealth?

* * *

The Missouri legislator who has resolved not to introduce one single bill or resolution, ought to be put in a glass case and exhibited to congress and the other state legislatures as a model patriot.

* * *

Of course, it would be a little hard for Red Wing to voluntarily give up the Industrial school for girls, but what an international reputation for self-sacrifice for humane and moral reasons it would achieve if it should ask its legislators to lead in advocacy of the separation of the schools.

* * *

The beauties and attractions of the state of Washington are set forth in a handsomely prepared, beautifully illustrated magazine of 160 pages, issued by the Seattle Post-Intelligencer. It contains a comprehensive review of the industries and resources of the new state, descriptions of the cities and information of general value to Pacific coast homeseekers. That it will do immense good to its state is beyond question.

HOTEL GOSSIP.

"When I was a youngster I was seized with an overwhelming desire to travel about a bit and see some of the world, as is almost every boy at one time or another in his life," said G. L. Savage of Detroit, Mich., at the Lenox. "Another youth of my acquaintance had the same hunch at the same time, and we decided to start out together, leaving the comforts of a happy home for a doubtful existence on the road.

"We did not learn to appreciate home until we had left it, and then it took us only a few hours to come to a realization that we might possibly have made a mistake. Each of us had a five dollar bill as capital to start us on the road to success. Half a dollar from each bill went to pay the brakie for our passage over the first division, although we had concealed ourselves in a car of wood with great care, in the hope and belief that we would go undetected.

"The freight pulled out of our home town at 10 o'clock at night, and I never felt so lonesome in my life as I did riding along in that dark freight car, knowing that every turn of the wheels took us farther from home. If I had been alone it wouldn't have taken me long to make up my mind to take the next train home, but I did not wish to show my feelings to my fellow traveler, and he found himself in the same position regarding myself. Neither of us had much of an appetite the next morning when we crawled out of our side-door sleeper, and a ham sandwich and a cup of coffee satisfied our wants.

"We felt blue and discouraged, both being afraid to suggest giving up the venture, and soon we were on our way in another freight. It was a happy moment two days later when a policeman singled us out 300 miles from home and informed us that, according to instructions received from our fathers, we were to be returned home on the next train. Both of us were tickled to death over the news, but, of course, neither of us thought of admitting it."

* * *

"Newspaper stories of the snow blockade in the West must recall vividly to the mind of Guy Bates Post, who appears at the Lyceum tonight in "The Heir to the Hoorah," a snow adventure he had a couple of years ago," said Harry S. Fulton, advance man, at the Spalding. "At some time or other in his life, Mr. Post picked up the elements of telegraphing, and while he probably is not an expert in the work, he is able to take and receive messages if given enough time.

"During a trip in midwinter from Topeka to Denver, the special train carrying the company he was playing in became snowbound in a place called Wallace Pass. After twenty-four hours of lace pass. After twenty-four hours of vain effort on the part of the railroad to send help to the train, it was discovered that every particle of food in the buffet car had been exhausted. The storm continued, and eventually the telegraph wires in the vicinity of the train were blown down. No communication could then be had with any important points near enough to furnish food. There was no telegraph operator connected with the train crew and the train was virtually abandoned.

"Wallace Pass consisted of a few railroad shacks, and with the snow six feet deep and the train in a deep cut the situation looked hopeless. In this emergency Mr. Post learned that a telegraph instrument was a part of the equipment in the baggage car. Connection was made with the fallen wires in the neighborhood, and Post endeavored to secure communication with the outside world from the temporary office in the baggage car.

"The instrument did not work well at first, and proper connection did not seem possible. Then suddenly there came the click, click, click of the instrument and the train dispatcher inquired the identity of the strange operator and the reason for the unfamiliar call. Post managed to make the men at the other end of the line understand that a train load of actors and actresses was snowbound and in danger of starvation, and received a reply to the effect that men on snowshoes would be immediately sent along with provisions. Sure enough, seven hours later the men on snowshoes appeared, drawing toboggans loaded with provisions. The train itself was not released until the following day."

* * *

"Ice is forming earlier than usual along the north shore this winter," said T. C. Feley of Two Harbors, Minn., at the Lenox. "The Booth boat has all it can do to navigate, and it will have to go into winter quarters soon. There is a good deal of floating ice, and all the bays and inlets are frozen over. The ice from Duluth seems to extend several miles into the lake, and unless there are heavy windstorms the chances are that the field will extend farther down the lake this year than is ordinarily the case.

"The fisherman along the north shore are still having good luck with their nets, and the Booth boat has all the fish it can carry on every trip. Under these conditions it is natural that the company should wish to keep the vessel in service as long as possible. Last year it ran until well along into February. The residents of the north shore are also anxious to be kept in communication with the outside world as long as possible. After the close of navigation their only communication with the outside world is by dog team.

"I think it will be only a matter of time before a railroad line will connect Duluth with all this lake country to the east, extending from here to Fort William and Port Arthur. The region is rich in natural resources, and its development, once well started, should be very rapid."

* * *

At the St. Louis: N. Coddin, St. Paul; O. Oleson, Two Harbors; Mr. and Mrs. H. M. Myles, Missoula, Mont.; A. Thompson, Minneapolis; A. Johnson, Feeley, Minn.; A. H. Price, Chicago; A. Haskell, Aitkin, Minn.; E. Finch, Virginia; F. B. Rossom, Virginia; J. F. Reed, Milwaukee; E. D. McNeil, J. P. Chalmers, Virginia; J. F. Foley, Grand Rapids; M. Nelson, Tamarack, Minn.; J. A. Tierney, Edmonton; Mr. and Mrs. W. J. Davey, Eveleth; R. Thompson, La Crosse, Wis.; B. J. Duntley, Minneapolis; J. H. Pearce, Platteville, Wis.; H. G. Woodward, Chicago; J. D. Budd, Two Harbors; J. H. Miller, Chicago; J. Kitz, Hibbing; E. T. Dixon, Negaunee, Mich.; W. Peterson, Burnett, Minn.; C. Mattson, J. Korppela, Virginia.

* * *

At the McKay: M. R. Watkins, St. Paul; Mrs. T. S. Sears, F. A. White, F. D. Rose, E. F. Griswold, Minneapolis; L. B. Jones, Milwaukee; G. H. Root, Minneapolis; E. Fallas, Lowell; E. Hill, Tower, Minn.; O. F. Kolle, Tower; F. L. Edwin, Minneapolis; D. L. Coon, Mankato, Minn.; F Harris, Minneapolis; J. E. Murhling, Two Harbors; O. H. Young, Moscow, Idaho.

* * *

At the Lenox: L. O. Stevens, St. Cloud, Minn.; R. A. Costello, Graceville, Minn.; W. L. Priebe, E. B. Heiberg, St. Paul; J. Husman, P. E. McDonald, Minneapolis; O. LeClair, Two Harbors; D. F. O'Brien, Winona, Minn.; L. D. Sheehan, St. Paul; J. Brown, Chicago; L. A. Cussnier, Ely, Minn.; C. E. Jerominus, Paris, Ill.; Mr. and Mrs. J. Shessy, St. Cloud, Minn.; A. R. Brown, St. Paul; W. J. Kennedy, Brainerd, Minn.; S. Siratt, St. Paul; L. W. Osborn, Philadelphia; J. Knudtson, Minneapolis; J. H. Ellwood, Cloquet, Minn.; J. J. Krummeick, Oshkosh, Wis.; P. G. Burlingame, A. Burlingame, Elroy, Wis.; J. L. Bargh, Houghton, Mich.

* * *

At the Spalding: W. S. Lay, St. Paul; J. C. Huntoon, Des Moines, Ia.; F. D. Rose, Minneapolis; J. C. Waghals, Mankato, Minn.; I. B. Moore, Cleveland; B. F. Lenn, G. C. Main, Minneapolis; G. Burnett, Detroit, Mich.; M. R. Chittenden, Minneapolis; J. M. Cooper, J. B. Cooley, Chicago; F. L. Dare, Rushville, Ill.; A. A. Teel, J. W. Copeland, Minneapolis; H. Bannon, Cleveland; Miss Annie L. Person, Two Harbors; J. S. Lutes, Biwabik, Minn.; J. H. Krueger, Ashland, Wis.; J. Kantowitz, N. L. Larson, Minneapolis; Mrs. J. C. Poole, Mrs. C. W. More, Eveleth; W. H. Given, South Portland, Me.; D. E. Stiff, Minneapolis; E. Pashleigh, Aurora, Minn.; I. Honecker, Loraine, Ohio; C. E. Hoak, Harwood, Mich.; E. F. Lowas, Kansas City; R. W. Wentworth, St. Paul.

The Old Home Town.

The streets are rough and boggy,
The lights are somewhat foggy,
And the "culchaw" of the people is perhaps a little "brown;"
But the genuine good feeling
Is to my soul a healing;
It's a breath of heaven—visiting the old home town.

—Toledo Blade.

THE WEATHER.

A dense fog descended on and blanketed Duluth just before dawn this morning after a brilliantly clear but decidedly cold winter's night, during which the full moon shone with charming brightness. The temperature of the early hours was only about as severe as it had been for the last ten days and the humidity of the fog gave an added power of penetration to the cold. Those whose duties compelled them to venture out, while the fog was at its height, felt the chilliness even more than they did when the temperature was 27½ degs. below zero. There was practically no wind and the fog remained the greater part of the day. Last night's lowest temperature was 22 degs. below zero and yesterday's highest was also 2 degs. on the minus side. The weather man promises snow flurries, easterly winds and rising temperature tonight and tomorrow.

The sun set at 5:08 o'clock this afternoon and will rise at 7:34 o'clock tomorrow morning. Today had 9 hours 33 minutes of sunlight.

A year ago today, a blustery wind brought a decided change in the spring-like conditions of the previous three days and 8 degs. below zero was recorded after nightfall.

Says Mr. Richardson of conditions: "Severe cold still prevails throughout the Northwest, particularly in Northern Minnesota and Western Canada, where temperatures this morning ranged from 20 degs. to 30 degs. below zero. It is much colder this morning in the Upper Mississippi and Lower Missouri valleys, due to the movement of a high pressure area from Western Canada to Wisconsin. Temperatures have risen and pressures have fallen in the Atlantic states and the extreme Northwest. A very moderate pressure disturbance extends from Wyoming to Oregon. Snow or rain fell during Tuesday or last night in the lake region, North Atlantic states and over scattered areas in the West and South. Indications favor snow tonight and Thursday in this locality with rising temperature."

Following were last night's lowest temperatures, as recorded by the weather bureau:

Abilene	36	Medicine Hat	-10
Asheville	32	Memphis	18
Atlanta	34	Miles City	-6
Battleford	-33	Milwaukee	2
Bismarck	-16	Minnedosa	-26
Boston	24	Modena	34
Buffalo	14	Montgomery	48
Calro	34	Moorhead	-20
Calgary	-22	New Orleans	58
Charleston	40	New York	26
Chicago	20	Norfolk	34
Cincinnati	28	Northfield	12
Concordia	2	North Plate	-4
Davenport	10	Oklahoma	22
Denver	20	Omaha	6
Detroit	10	Phoenix	52
Devils Lake	-26	Pierre	-12
Dodge	6	Pittsburg	34
Duluth	-22	Port Arthur	-24
Edmonton	-30	Portland, Ore.	36
El Paso	48	Prince Albert	-34
Escanaba	-10	Rapid City	-3
Galveston	52	St. Louis	24
Grand Haven	14	St. Paul	-16
Green Bay	-12	San Antonio	56
Havre	-12	Santa Fe	36
Helena	-4	S. Ste. Marie	-4
Houghton	-16	Shreveport	54
Huron	-16	Soux City	-14
Jacksonville	42	Spokane	22
Kamloops	10	Swift Current	-12
Kansas City	12	Washington	28
Knoxville	30	Wichita	36
La Crosse	-14	Williston	-24
Lander	18	Winnemucca	24
Little Rock	42	Winnipeg	-32
Los Angeles	52	Yellowstone	30
Madison	-10		

Department of Agriculture, Weather Bureau, Duluth, Jan. 30.—Local forecast for twenty-four hours ending at 7 p. m. Thursday: Duluth, Superior and vicinity, including the Mesaba and Vermilion iron ranges: Probably snow flurries and not so cold tonight and Thursday with winds becoming easterly. Lowest temperatures tonight will vary from 0 to about 10 degs. below.

H. W. RICHARDSON,
Local Forecaster.

Chicago, Jan. 30.—Forecasts until 7 p. m. Thursday: Wisconsin: Fair and continued cold tonight. Thursday fair except snow in north portion.

Minnesota: Fair except snow in north portion tonight. Warmer tonight. Thursday snow and warmer.

North and South Dakota: Fair and continued cold tonight. Thursday fair and warmer.

SMILE PROVOKERS.

Baltimore American: "The stag party old Moneybags gave, I understand, was a very 'loud' affair."

"I should say it was. The guests were bursting with laughter and the host exploding with rage."

Philadelphia Press: "How are you getting on with your suit at Miss Roxley's?" asked Dudley.

"Splendid, just now," replied Nervy.

"But her father kicks you out every time you call, doesn't he?"

"Yes, but he doesn't kick as hard as he used to."

Washington Star: "Yes," said the sentimental youth, "there is no doubt of her devotion. She treasures all my letters."

"That," said Miss Cayenne, "may be devotion. And then again it may be foresight."

Baltimore News: "There seems to be a great lack of unanimity in your family, Mr. Comeup."

"No, sir, that ain't the trouble, but we don't appear to be able to git together in anything."

Catholic Standard: Gayley—You haven't had occasion to accuse me of playing poker for two years.

Mrs. Gayley—Three years, my dear.

Gayley—How do you knw it's three years?

Mrs. Gayley—Because I've worn this dress that long, and I got it the last time I caught you.

Ananias in Congress.

Chicago Journal: The lie again was passed in congress. The conviction is growing that Ananias was a member of congress.

Tillman of Germany.

Cleveland Leader: An item going the rounds of the exchanges states that Kaiser Wilhelm carries his own fork with him wherever he goes. Doesn't this entitle him to be called the Tillman of Germany?

Man Just Beginning.

Philadelphia Telegraph: The human race is not decadent; it is not worn out and effete. Take cheer, therefore, for Sir Oliver Lodge, researcher and philosopher, declares that we are but in our infancy, and Man but on the threshold of his ascendency course.

The Public Learning.

Greenbush Journal: The public is beginning to learn a lesson from the corporations. Nothing is now plainer than that the railroads and other special interests care not one whit whether a man is a Republican or a Democrat. The only thing that concerns them is his loyalty to their interests. That is becoming the way of the people. When a candidate is discovered who is not incorruptible he looks good to about everybody.

Swettenham's Model.

Little Falls Transcript: There is a story of a drowning Englishman who refused to be rescued by a man to whom he had not been introduced. He was a sort of Swettenham in a way, but the latter employed his exclusiveness to injure many people who needed help from every available source. These men are so different from most Englishmen that they win a sort of distinction.

Gov. Johnson Honored.

St. Cloud Times: A distinguished honor has fallen on Governor Johnson from one of the oldest and best known of the great universities of the United States. The governor has received an invitation from the University of Pennsylvania to deliver an address at the commencement of the university in June next. The commencement address has heretofore been made by some famous scholar or publicist, and that the invitation now comes to the governor of Minesota, is something more than a personal recognition, it is a high compliment.

TWENTY YEARS AGO.

Taken From the Columns of The Herald of This Date, 1887.

***C. R. Donnel on Feb. 1 will be transferred from the branch office of Myers Bros. at the West end to the main office in town. His present position will be filled by Charles Carlson.

***Mueller Bros. will open, about Feb. 5, a tailoring establishment at 29 West Superior street.

***Will McKinley has gone to St. Paul on a business trip.

***George P. Wilson, formerly attorney general of the state, now one of the leading lawyers of Fargo, is in the city.

***In the legislature yesterday, Senator Whiteman introduced a bill, which was passed under suspension of the rules, authorizing the county commissioners to appoint a superintendent of poor for St. Louis county.

***The glove contest at the Duluth theater last night between O. H. Smith, champion of Dakota, and J. W. Curtiss, the well known heavyweight of this city, resulted in the decision being given to Smith on a foul in the second round. Curtiss completely lost his head and fouled Smith repeatedly. "Slim" Sullivan, an Ashland sport, was the referee.

***M. B. Harrison accompanied Governor Fitz Hugh Lee on his return trip to Virginia.

***Miss Buckwell of Minneapolis is visiting the family of John Dowling at the West end this week.

***Gen. H. E. Sargent, formerly general manager of the Northern Pacific railroad, was in Duluth yesterday and was warmly greeted by many of his old friends.

***Mrs. C. L. Watrous gave a progressive euchre party to a large number of friends last evening. Miss Ward, a young lady at present visiting Mrs. Hulbert, secured the first prize.

***James S. Stack has completed the purchase of the Hotel Tower at West Superior, and left last night for Fargo. He will return with his family as soon as possible.

***Alexander Crawford has received legal evidence of his cousin's bequest, and is now comfortably fixed for the remainder of his life. He is now wealthy enough to start a Duluth daily paper.

***Petitions are being circulated for signature asking the state legislature to pass a bill enabling the people of St. Louis county to bond the county for $200,000 for roadmaking purposes. The chief need of the county is a good system of roads, without which the agricultural interests will never advance.

***At the last meeting of Northern Light lodge, No. 42, I. O. of G. T., the following officers were elected for the ensuing quarter: C. T., E. W. Hopkins; V. T., Lillian Perault; secretary, C. J. West; assistant secretary, F. W. Fry; financial secretary, J. M. Lewis; treasurer, Alice Clinch; chaplain, Rev. S. H. Adoo; marshal, Alex Jackson; deputy marshal, Alice Warnock; guard, Cassie Boutelier; sentinel, Albert Sloan; R. H. S., Mamie Walfkill; L. H. S., Mamie Pattinson.

ANENT THE LEGISLATURE.

Norman County Index: One of the greatest fights that will come up in the legislature will be over county option. It will not be a farce this time as in the past, when the fate of other similar bills were settled in advance. It will be a finish fight and every member will have to go on record.

Sauk Rapids Sentinel Free Press: There seems to be a desire on the part of every representative to outdo his neighbor in submitting something for the benefit of the common people. But the classes will have their innings in the senate.

Brainerd Tribune: It is considered likely that the legislature will establish 2-cent fares. If the members fairly represent their constituents they can do nothing else. The people demand lower passenger rates, and the demand is only just and reasonable.

Warren Sheaf: Senator Sundberg, has been made chairman of the drainage committee. He has for years been an ardent advocate of drainage, and his selection to head this important committee is a good one.

Walker Pilot: Governor Johnson made a noise like an engine pulling a train load of 2-cent passengers, in his message to the legislature.

Hallock News: The present state legislature is starting out with astonishing vigor. More bills calculated to be reform measures were introduced during the first five days of the session than was ever introduced during any one previous session.

Fergus Falls Free Press: Governor Johnson has done his part and suggested a large amount of excellent and much needed legislation. Now, if the two houses will lay politics one side and measure up as nearly to the standard which the people demand as the governor has, the state will have better laws.

Pillager Leader: It is remarkable with what alacrity the legislature appropriated the money for their pay. Evidently they were scared that they might be left if it was not the first bill to be put through.

Virginia Enterprise: In at least one respect party lines have been obliterated in the present session of the state legislature. When members were given their supply of stationery and incidentals each member, Republican and Prohibitionist as well as Democrat, found a corkscrew in his outfit.

Akeley Herald: The legislative session starts brave with new bills. An excellent start is a good thing, for what's well begun is said to be half done, but the memory of man runneth to other good starts made and followed by bad finishes in Minnesota legislatures.

Hibbing Tribune: The legislature is thinking of requiring all lobbyists to be registered. Next in order will be a law requiring all newspapers with advice to give the legislature to take out permits to do so.

Pointed Paragraphs.

Chicago News: A kiss returned is a kiss earned.

Charity for revenue only pays poor dividends.

If you don't believe that honesty is the best policy, try it.

Many a so-called self-made man is the handiwork of his wife.

The majority of a man's good intentions are carried out to the dump.

A woman is as vain of her small feet as a man is of his large head.

As a green persimmon puckers the mouth, so does pessimism pucker the heart.

Reflections of a Bachelor.

New York Press: If there is nothing the matter with the children a woman can worry because there might be next year.

A nice thing about grand opera is the enjoyment you will have at a vaudeville show the next time you go.

If a woman can't find any other excuse for her husband not being able to make a living she will say he has an artistice temperament.

The reason a woman doesn't spend more money on her clothes is because her husband doesn't have any more for her to spend.

When your hand gets all tangled up with a girl's it's a sign that the more she did it the more she is going to be indignant with you for it.

Jokes on "Who's Who."

Boston Herald: The editor of "Who's Who in America" appears to have had his usual humorous experiences in collecting the requisite data for the brief biographies in his new edition. There was the difficulty experienced in endeavoring to obtain the ages of many of the subjects, male and female, but the chief subject of marriment seems to have been in the matter of matrimony. In several instances, the editor says, the query as to marriage was answered by confiding to him the fact that, while not married at the time of writing, the interesting ceremony would occur later in the year, naming the prospective bride and date, with authority to publish the same unless the edition should appear before that date. Of a contrary character was this response: "Divorced, clear and free, thank heaven! But don't put that in."

Czar Loses Hunted Look.

New York World: Czar Nicholas, whom the World correspondent had an opportunity of studying closely at a court function in Tsarskoe Selo has completely lost the depressed air he wore during and after the war. He looks well and cheerful, having grown inured to trouble.

His only danger is from the people in his entourage, who despise him because they believe he is indifferent to the fate of his ministers and because he knows that he and his family are excluded from the vengeance of the Terrorist party at present.

Taft's Old Training.

Red Wing Republican: Secretary Taft was once a newspaper reporter and seems to remember some of the tricks of the trade yet. How to play up a bid for the presidential nomination, for instance.

MINNESOTA OPINIONS.

Redwood Reveille: Our "great and good friend" Charlie Whitney of the Marshall News-Messenger paid railroad fare the other day for the first time in forty years. There was a riot at the station caused by the townspeople eager to witness the novel sight.

Stillwater Gazette: We feel perfectly safe in saying that the ice crop for the year 1907 is assured, at least in the Northwest. We know it is in Stillwater.

Barnum Star-Gazette: Any married man can hear a tirade such as our dignified senators indulge in by coming home at 2 a. m. And it won't cost near as much per session.

Warren Sheaf: There is no record of the Red River valley in Minnesota having ever been visited by an earthquake or a cyclone. Immigration agents should remember this when directing homeseekers to a quake proof district.

Austin Register: The cutting of the Great Northern "melon" has been postponed indefinitely by Judge Oscar Hallam.

Brainerd Dispatch: With the addition of Mahnomen and Koochiching the counties of Minnesota number 84.

Alexandria Post-News: When it becomes a criminal offense for a railroad official to charge one shipper less than another for the same or equal service the county can expect some genuine relief from the unequal rate conditions existing today.

Morris Sun: If the anti-pass law is a good law it should be enforced in every particular in order to make it a real benefit to the people. If this cannot be done, it should not be allowed to remain on the statute books.

Faribault Journal: "Where will the trusts lead us?" asks an exchange. Why, over the hills to the poorhouse, of course.

Pine River Sentinel: How many employes of the railroads have we in Cass county? All youse fellas wid passes please stand up.

Milaca Times: Looks as if Milaca might have two or three creameries in operation next summer. This is fast becoming a great primary butter fat market.

New Woman O. K. but the Old—

Argonaut: A Chicago girl said the other day in an address before a girls' club: "I advise you all to be new women. I urge you to pay no heed to the gibes about new women that are continually being uttered by men. It isn't a fine type of man that gibes at the new woman. You know the story of the man in the county jail? 'What brought you here, my poor fellow?' a missionary asked. 'I married a new woman, sir,' the prisoner groaned. 'Aha,' said the missionary. 'And she was so domineering and extravagant that it drove you to desperate courses, eh?' 'No,' said the prisoner. 'The old woman turned up.'"

Michigan Girls.

New York Telegram: A Michigan girl shot a man, and then, as if that were not enough, proceeded to get married to him.— New York Herald. Fine girls out there, and they get what they want even if they have to shoot it.

No Reserve for Foraker.

Washington Star: It is pretty sure that if Mr. Foraker should entertain futile presidential aspirations, the administration will not undertake to hold a supreme court appointment open to him as a solace.

AMUSEMENTS.

LYCEUM | Tonight

KIRKE LA SHELLE PRODUCTION

THE HEIR TO THE HOORAH

with

GUY GATES POST.

Prices—25c, 50c, 75c, $1.00 and $1.50.

Feb. 4-5—WILLIAM GILLETTE.

METROPOLITAN

FUN—MUSIC—VAUDEVILLE.

TONIGHT AND ALL THE WEEK,

WATSON'S BURLESQUERS

With the original Billy Watson.

LADIES' MATINEE TOMORROW.

Night Prices—15c, 25c, 35c, 50c and 75c. Matinees—20c, 30c and 50c.

Next Week—Jolly Grass Widows.

Both Phones—Old, 1910; New, 1855-D

MATINEE Tomorrow, 10c.

BIJOU

J. S. MAITLAND, Mgr.

THIS WEEK—Eddie Leslie, Jarvis and Tudor, Sile. Carrie, Lavine & Leonard, Nat Kolb & Marlow, Isadore Silver, Moving Pictures, Illustrated Songs. School Children's Matinee Saturday afternoon at 2:30; Prices: Evenings, 10c, 15c and 25c. Order Seats by Both 'Phones. Hours, 2 to 4 p. m. Performances at 8 and 9:30.

THREE EPOCHS IN A WOMAN'S LIFE

MRS. ELVA BARBER EDWARDS — MRS. GEORGE WALTERS

There are three critical stages in a woman's life which leave their mark in her career. The first of these stages is womanhood, or the change from a care free girl to budding womanhood. The second is motherhood, and the third is Change of Life.

Perils surround each of these stages, and most of the misery that comes to women through ill health dates from one or another of these important crises.

Women should remember that **Lydia E. Pinkham's Vegetable Compound** made from native roots and herbs has carried thousands of young girls over the critical period of puberty, has prepared mothers for childbirth, and in later years carried them safely through the change of life more successfully than any other remedy in the world. Thousands of testimonials from grateful persons, two of which are here published, substantiate this fact beyond contradiction.

Mrs. George Walters of Woodlawn, Ill. writes:

Dear Mrs. Pinkham:—

"I feel it my duty to tell you of the good Lydia E. Pinkham's Vegetable Compound has done me in preparing for childbirth. After suffering and losing my children a friend advised me to try your valuable medicine, and the result was that I had very little inconvenience, a quick recovery and as healthy a child as can be found anywhere. Lydia E. Pinkham's Vegetable Compound is a blessing to all expectant mothers."

Mrs. Elva Barber Edwards of Cathlamet, Wash., writes:

Dear Mrs. Pinkham:—

"I want to tell you how Lydia E. Pinkham's Vegetable Compound carried me through the critical period of the Change of Life without any trouble whatever, also cured me of a very severe female weakness. I cannot say enough in praise of what your medicine has done for me."

What Lydia E. Pinkham's Vegetable Compound did for Mrs. Walters and Mrs. Edwards it will do for other women in their condition. Every suffering woman in the United States is asked to accept the following invitation. It is free, will bring you health and may save your life.

Mrs. Pinkham's Invitation to Women.

Women suffering from any form of female weakness are invited to promptly communicate with Mrs. Pinkham, at Lynn, Mass. From the symptoms given, the trouble may be located and the quickest and surest way of recovery advised. Out of her vast volume of experience in treating female ills Mrs. Pinkham probably has the very knowledge that will help your case. Her advice is free and helpful.

During its long record of more than thirty years its long list of actual cures, entitles Lydia E. Pinkham's Vegetable Compound to the respect and confidence of every fair minded person.

Lydia E. Pinkham's Vegetable Compound Makes Sick Women Well.

MUSIC AND THE DRAMA

TONIGHT'S ATTRACTIONS.

LYCEUM—"The Heir to the Hoorah."
METROPOLITAN—Burlesque.
BIJOU—Vaudeville.

"THE HEIR TO THE HURRAH."

Judging from the advance notices, "The Heir to the Hurrah" should be one of the genuine treats of the season in the line of comedy drama. Both the play and the company have been enthusiastically received in other cities.

Horace Newman, a lanky character who plays Lon, has a marked resemblance in physique and mannerism to the late Sol Smith Russell. So many people remarked it that Mr. Newman once went a starring in "A Poor Relation" and other plays of the late Mr. Russell's repertoire. The circumstance that he returned to New York to create a new role in a modern comedy may mean that the rural art centers no longer sigh for uncouth "Rube" characters, or it may mean that there was only one Sol Smith Russell.

AT THE BIJOU.

Cold weather is not keeping the crowds away from the Bijou this week and hundreds are going daily to see the exceptionally good vaudeville offerings there. The music furnished by Schneider's orchestra is a pleasing feature of the entertainment.

LADIES' DAY AT MET.

Watson's Burlesquers will give a matinee for ladies at the Metropolitan tomorrow afternoon. One feature of their entertainment calculated to please the members of the fair sex is the elaborateness of the gowns and settings used during the numerous musical numbers which are sprinkled through the entertainment. All of them were made from special designs which were submitted to Mr. Watson long before the season opened.

TWO SISTERS HAVE ECZEMA OF HEAD

Two Illinois Girls Suffer from Scalp Trouble—Another Sister Needs a Tonic—Friend Suggests Cuticura—They Use It and Now Give.

MUCH PRAISE TO ALL CUTICURA REMEDIES

"I must give much praise to all the Cuticura Remedies. I used but one cake of Cuticura Soap and one box of Cuticura Ointment, as that was all that was required to cure my disease. I was very much troubled with eczema of the head, and a friend of mine told me to use the Cuticura Remedies, which I did, and am glad to say that they cured my eczema entirely. Since then we have always kept the soap on hand at all times. My sister was also cured of eczema of the head by using the Cuticura Remedies. Another sister has used Cuticura Resolvent and Pills and thinks they are a splendid tonic. I cannot say exactly how long I suffered, but I think about six months. Miss Edith Hammer, R. F. D. No. 6, Morrison, Ill., Oct. 3, 1906."

EVERY CHILD

Afflicted with Torturing Disfiguring Humors

Becomes an object of the most tender solicitude, not only because of its suffering, but because of the dreadful fear that the disfiguration is to be lifelong, and mar its future happiness, and prosperity. Hence it becomes the duty of mothers of such afflicted children to acquaint themselves with the purest and most effective treatment available, viz: warm baths with Cuticura Soap, and gentle anointings with Cuticura Ointment, the great Skin Cure. Cures made in infancy and childhood are usually speedy and permanent.

Complete External and Internal Treatment for Every Humor of Infants, Children, and Adults consists of Cuticura Soap (25c.) to Cleanse the Skin, Cuticura Ointment (50c.) to Heal the Skin, and Cuticura Resolvent (50c.), (in the form of Chocolate Coated Pills, 25c. per vial of 60) to Purify the Blood. Sold throughout the world. Potter Drug & Chem. Corp., Sole Props., Boston, Mass.

Mailed Free, On Humors of Skin and Scalp.

BRIEF TELEGRAMS.

The powder mill of the Laflin Rand Powder company near Pontiac, Ind., was destroyed by an explosion Tuesday afternoon. Jake Garler, 25 years old, and Max Burndt, 27 years old, the only employes in the mill at the time, were blown to atoms. The cause of the explosion is not known.

Kneeling on the track with her hands upraised in prayer, Miss Harriet S. Bartlett, aged 34, was instantly killed Tuesday by a Michigan Central passenger train half a mile west of Jackson, Mich. Miss Bartlett's marriage had been postponed several times owing to her poor health and it is thought that her mind became unbalanced.

Four alien laborers were killed and several others injured early Tuesday near Moccasin Gap, a few miles from Bristol, Va., on the South and Western railroad by a byast which failed to go off promptly.

Diamonds and other jewels valued at $35,000 were found hidden in an old trunk in the home of the late Charles Tripler of Manhasset, L. I., discoverer of liquid air. The find was made by Mr. Tripler's son who was appointed administrator and is heir to all of the elder Tripler's estate. Tripler also left considerable real estate.

The agricultural appropriation bill occupied the house most of the day, Tuesday, and as usual, when the amendment striking out the free distribution of seeds was reached, the members from the farming districts out-voted those from the cities, reversed a ruling of the chair by a vote of 136 to 85 and restored the paragraph as has been the law for a number of years.

The Wheeler-Simon bill to abolish capital punishment passed the Kansas senate Tuesday and now goes to the governor for his signature. While no governor of Kansas has ever signed the death sentence the present bill wipes that feature out.

WOMEN SHOVEL SNOW.

They Resort to Labor in Order to Cure Insomnia.

Philadelphia, Jan. 30.—Women are nowadays encroaching so much upon the domain of men in the field of labor that one must be prepared to hear of them doing almost any kind of work, but, though they have tackled many jobs, the danger of their usurping that of cleaning snow from sidewalks did not appear to be imminent.

And the very idea that society women and girls should do it, was farthest from the thoughts of the ordinary mortal. But the other morning the unexpected happened, and residents of West Philadelphia living in the vicinity of a private sanatorium at Thirty-ninth and Chestnut streets witnessed the unusual sight.

Delivery wagons coming along the street stopped and the drivers gazed in wonderment; private carriages stopped while the occupants tried to puzzle it out; while the small boys who were going around with shovels looking for just such jobs commented upon it vigorously and with profanity.

For here were several women and girls, some attired in sweaters and some in furs, shoveling away for dear life, apparently unconscious of the attention they were attracting.

The explanation is simple, after all. These women, it appears, were all troubled with nervous ailments, insomnia and the like, and the head of the institution had a happy thought, namely, that if they would do something a trifle more arduous than lifting a teacup they would be able to sleep. It is said the cure was successful.

SAD TALE OF DESERTION

Girl Brought From Home in Old Country and Abandoned.

Husband Must Contribute $5 Weekly for Her Support.

A pathetic case of desertion and non-support came up in the municipal court yesterday afternoon when Martha Finsness brought action against her husband, Gust Finsness, for non-support.

Mrs. Finsness fell in love with her husband in the old country, and when Finsness came over to this country he soon sent for her to follow him.

Promising to marry her, Finsness induced her to live with him for some time, but when he postponed the ceremony too long he was arrested, and the couple were married by order of the court.

Since that time Finsness has persistently refused to have anything to do with the woman whom he enticed over here from her home across the sea, and has grudgingly paid her $5 a week when she came for it at the saloon where he is employed as bartender. In addition to this he even went so far, according to the testimony, to send hangers on at the saloon to the door with the money to insult her and frighten her into not coming.

Last week, T. H. Gall, the attorney, attempted to make the collection for Mrs. Finsness, and his ire being aroused by being peremptorily ordered out of the saloon by Finsness. The arrest followed.

A. T. Park commenced an attempt to justify the prisoner after the testimony had been presented, attempting to make some derogatory references to Mrs. Finsness' character, but was jerked up sharp by Judge Windom.

"I tell you," said the judge, "whenever girls like this want protection they won't have to look for it any farther than this court. She was good enough to be the mother of this man's child, and she was good enough for him to live with. Would you have taken your wife down there to live over that saloon? Class don't make any difference. They are human, and it is not a very commendable course for an attorney to come here and try to drag a girl's reputation in the muck, just to win a case. Finsness will pay his $5 a week to Ed Jensen, officer of this court every Wednesday from now on, or he will hear from me."

Mr. Park is seriously considering an appeal on the decision.

HEIR TO THE FLOOD FORTUNE

Of $55,000,000 Dies on Train Going to San Francisco.

San Francisco, Jan. 30.—James L. Flood, Jr., the 4-year-old son of James L. Flood and heir to the Flood fortune, died on the train at Baden while on his way to San Francisco, where he was to undergo an operation for appendicitis. The boy was taken suddenly ill Tuesday while the family was at the Flood country residence in Menlo.

Dr. Beverly McMonagle, the family physician, who had been sent for, decided that an immediate operation was necessary to save the little sufferer's life. Arrangements were therefore made to bring him to a hospital in this city. However, his condition rapidly grew worse on the train and life ceased shortly before 12 o'clock.

James L. Flood, Jr., was an unusually promising child. He was born in this city and was 4 years old last Christmas. James L. Flood, the father, inherited his fortune from the late James C. Flood, who was associated with John Mackay and James Fair in the great Comstock discoveries. The Flood estate is valued at $55,000,000 or more, and includes the handsome building at Powell and Market streeets. The surviving child of the Flood family is Mary Emma, aged 6 years.

Catarrh of the Stomach

A Pleasant, Simple, But Safe and Effectual Cure for It.

COSTS NOTHING TO TRY.

Catarrh of the stomach has long been considered the next thing to incurable. The usual symptoms are a full or bloating sensation after eating, accompanied sometimes with sour watery risings, a formation of gases, causing pressure on the heart and lungs and difficult breathing, headaches, fickle appetite, nervousness and a general played out, languid feeling.

There is often a foul taste in the mouth, coated tongue and if the interior of the stomach could be seen it would show a slimy, inflamed condition.

The cure for this common and obstinate trouble is found in a treatment which causes the food to be readily, thoroughly digested before it has time to ferment and irritate the delicate mucous surfaces of the stomach. To secure a prompt and healthy digestion is the one necessary thing to do and when normal digestion is secured the catarrhal condition will have disappeared.

According to Dr. Harlanson, the safest and best treatment is to use after each meal a tablet, composed of Diastase, Aseptic Papsin, a little Nux, Golden Seal and fruit acids. These tablets can now be found at all drug stores under the name of Stuart's Dyspepsia Tablets and not being a patent medicine, can be used with perfect safety and assurance that healthy appetite and thorough digestion will follow their regular use after meals.

Mr. R. S. Workman, Chicago, Ill., writes: "Catarrh is a local condition resulting from a neglected cold in the head, whereby the lining membrane of the nose becomes inflamed and the poisonous discharge therefrom passing backward into the throat reaches the stomach, thus producing catarrh of the stomach. Medical authorities prescribed for me for three years for catarrh of stomach without cure, but today I am the happiest of men after using only one box of Stuart's Dyspepsia Tablets. I cannot find appropriate words to express my good feeling. I have found flesh, appetite and sound rest from their use."

Stuart's Dyspepsia Tablets is the safest preparation as well as the simplest and most convenient remedy for any form of indigestion, Catarrh of stomach, biliousness, sour stomach, heartburn and bloating after meals.

Send us your name and address today for a free trial package and see for yourself. Address F. A. Stuart Co., 58 Stuart Bldg., Marshall, Mich.

FUEL SITUATION IS DESPERATE

People of New Rockford, N. D. to Burn Railroad Property.

Washington, Jan. 30.—A telegram received at the interstate commerce commission from New Rockford, N. D., says that the fuel situation there is so desperate that the people will burn railroad property in less than forty-eight hours for fuel. The dispatch says: "The railroad on this branch is not making any effort to relieve us. Have had no freight this year, no mail for twelve days."

The commission repeated the dispatch to President Elliott of the Northern Pacific, and asked him if something could not be done.

The commission received the following message from President Elliott concerning efforts to get relief to some sections needing help:

"Referring to my message of Jan. 26, regret to say that relief trains, in spite of all we have been able to do, have not been able to get by Carrington. Snow and storms have been so great that trains have been stuck, and we damaged snow plows in trying to get through the heavy drifts. Hope very much to get everything through not later than Thursday. It is a question whether man or the elements will prevail. Weather still very cold in Central North Dakota, making it difficult to work upon machinery. Our people are doing everything that can be done on this branch and on others."

INVESTIGATE WOMAN'S DEATH

Superior Police Are Looking Into Alleged Suicide Case.

Pending the analysis of the contents of a bottle supposed to contain hydrochloride and which was found in the clothing of Mrs. M. G. Johnson, a colored woman who died in a street car at Superior, under suspicious circumstances, Monday, the woman's husband is being held in custody by the Superior police.

The analysis will determine whether an autopsy will be held and another analysis made of the dead woman's stomach.

After Mrs. Johnson's death the authorities found a box of sulpnate of strychnine pills, from which about half a dozen pills seemed to have been taken. The physicians claim that the pills would have no direct bearing on her death, however, as Mrs. Johnson remained in a comatose state from the time she was taken from the car until her death. It is claimed that an overdose of the pills would have made her hysterical.

The physicians who attended her were of the opinion that Mrs. Johnson showed traces of opium poisoning late Monday afternoon, although those symptoms were not present in the morning when she was taken home from the car.

Johnson claimed that his wife had been troubled with indigestion and that a friend advised her to take hydrochloric acid in small doses, with water. Johnson said she had taken some of the acid in water and supposed his wife left the bottle at home the morning she boarded the car, as he intended taking another dose. He claimed that his wife and himself had a few little quarrels during their several years of married life, but that help trouble did not amount to much. The police claim that the couple have had more or less trouble for some time, and that last December Johnson paid a fine in municipal court for assaulting his wife.

ORGANIZER OF G. A. R. DEAD

Major Austin Cushman Stricken With Heart Disease at Boston.

Boston, Jan. 30.—In the midst of festivities in Masonic temple during "ladies' night" of the de Molay commandery, Knights Templars, Maj. Austin Cushman, organizer and first department commander of the Grand Army of the Republic, and private secretary to Millard Fillmore, president of the United States, was stricken with heart disease and died shortly before midnight. Maj. Cushman was 80 years old, a son of a clergyman in Washington, D. C., and graduated from Brown university in 1848. He served in the civil war and at its close organized fifty-two Grand Army posts in this state.

SUM D. FITZER BURIED.

Last Rites for Young Man Who Died at Ely.

Ely, Minn., Jan. 30.—(Special to The Herald.)—Sum D. Fitzer, who died at the Shipman hospital last Friday night, was buried here yesterday morning at 10 o'clock. The services were conducted by Rev. Mr. Blake, pastor of the Methodist church here. Mr. Fitzer had been in the employ of the Swallon & Hopkins Lumber company for the past two years, filling a clerical position until a few weeks ago, when he had to resign, owing to kidney complaint. He made many friends, both here and at Winton, through his genial manner. He was 26 years of age and unmarried. His brother, Dayton Fitzer of Chicago, arrived in the city last Saturday, returning to his home yesterday.

Peter Western, assistant cashier of the First State Bank of Two Harbors, arrived in the city last night, where he will visit with friends and relatives the remainder of the week. Until about a year ago he held a position as clerk in the Bank of Ely for over three years.

The fire department was called out last night about 9 o'clock and quickly extinguished what might have resulted in a serious fire, a chicken coop being ablaze, in an alley, which was surrounded by all frame buildings. The damage was very slight.

Asthma and Heart Trouble Relieved at Seventy-Five

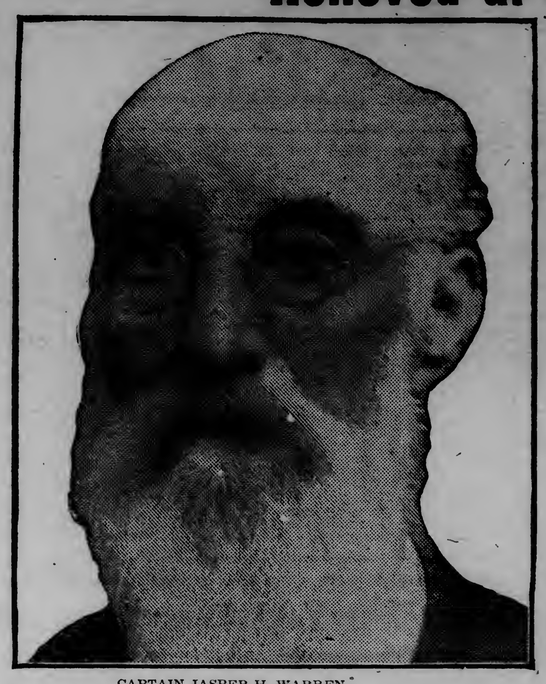

CAPTAIN JASPER H. WARREN.

Captain Jasper H. Warren, of Wolfeborough Falls, N. H., who has just celebrated his 75th birthday, says that he owes his health and activity to Duffy's Pure Malt Whiskey, the great family medicine.

Mr. Warren was Captain of Co. I, 25th Reg., U. S. Colored Infantry, and was troubled a great deal with bronchial asthma and weak heart. Nothing seemed to do him any good until he tried Duffy's Pure Malt Whiskey.

Capt. Warren wrote on July 30th:

"I wish to tell you that last winter I had a very severe time. I have bronchial asthma of long standing, and as a result a very weak heart. I had also a very severe attack of the grip in January; it left me in very poor condition. My stomach and bowels were badly out of order. I could not eat—my stomach would not retain the food. The doctor tried to relieve me but did not seem to succeed. I commenced to take Duffy's Pure Malt Whiskey in April and am now very much better. I can eat all that I need, and it does not hurt me. I have been gaining ever since I commenced taking it, and I shall continue to take it as long as I seem to receive benefit from its use." Capt. J. H. Warren, Wolfeborough Falls, N. H., July 30, 1906.

Capt. Warren is one of the many thousands of men and women throughout the United States who owe their vigor, strength and long life to the great Tonic Stimulant and Renewer of Youth, Duffy's Pure Malt Whiskey, and join in extoling its merits.

Duffy's Pure Malt Whiskey

gives quick relief from bronchial trouble and restores to working power the affected organs. It instills with new strength a weak heart and makes its action healthy and regular. It rebuilds an impaired digestive system, enabling it to absorb the nourishment contained in the food you eat. Its results are free from that depressing effect caused by poisoning of the body from many medicines. It is a tonic and invigorant for old and young, and its medicinal properties make it invaluable to feeble men, nervous women and ailing children. Duffy's Pure Malt Whiskey has stood severe tests for fifty years, and is guaranteed to be absolutely pure.

CAUTION—When you ask your druggist, grocer or dealer for Duffy's Pure Malt Whiskey be sure you get the genuine. It's the only absolutely pure medicinal malt whiskey and is sold only in sealed bottles—never in bulk. Look for the trade-mark the "Old Chemist," on the label, and make sure the seal over the cork is unbroken. Price $1.00. Illustrated medical booklet and doctor's advice free. Duffy Malt Whiskey Co., Rochester, N. Y.

CALIFORNIA PROSPEROUS

Improved Conditions Are Noticeable All Over the State.

San Francisco, Jan. 30.—In its monthly bulletin of progress issued today, the California promotion committee says that the first month of the new year has been one of progress in California and reports received by the California promotion committee show that all parts of the state are feeling the influence of improved conditions.

"There is continued shortage of laborers in many lines all over the state, this being especially noticeable in ordinary laborers in the lumber industry, and in female help, as operatives in mills and factories. Store help, telephone operators and domestics are in enormous demand. Office men, clerks and bookkeepers are called for in all parts of the state.

"Conditions in San Francisco so far as building operations and commerce are concerned, are eminently satisfactory. More than $39,000,000 expenditure is called for by the 7,734 building permits which have been issued since the fire. It is estimated by architects and contractors that fully $100,000,000 will be expended in buildings during the coming year. One hundred and fifty buildings, between five and twenty-two stories in height, are now in course of erection or have been completed and occupied since the fire and the total number of permanent buildings that have been erected or in course of erection is more than 7,000.

"California's hop and raisin crops have been exhausted at the highest prices had in many years and it is estimated at 30,000 carloads are being shipped to the East."

MIDDIE DRESSED AS GIRL.

Offender Is Reduced in Rank and Given Demerits.

Annapolis, Md., Jan. 30.—Midshipman Richard B. Coffman, a son of Capt. Dewitt Coffman, and one of the most popular members of the brigade of midshipmen, has received fifty demerits and been reduced to a private from his rank of cadet ensign for "conduct unbecoming an officer and a gentleman."

On this hangs a tale, and "Dicky" as he is called by all who know him, has the sympathy of all his friends, both in Annapolis and the Academy. His offense consisted of masquerading at a recent hop as a girl. His make up was perfect, and he made a pretty and petite lady. Many of his friends and classmates danced with him without recognizing him. Late in the evening the secret leaked out, and one of the officers of the department of discipline got wind of it, with the result that young Coffman was reported to the commandant and punished.

Midshipman Coffman is a member of the first-class. It is the custom for this class on its last Christmas morning at the Academy to dress in ridiculous clothes and parade through the corridors, wishing the younger classes a "Merry Christmas." Coffman's dress for this occasion was the one which offended the dignity of the institution.

FIELD A TAX DODGER.

Personal Property of Dead Chicago Merchant Worth $50,000,000.

Chicago, Jan. 30.—The inventory of personal property filed by the executors of Marshall Field's estate proved an eye opener to the board of assessors, and on this showing alone the county will gain $300,000 in taxes this year. The full amount of taxes to be paid by the estate on both real and personal property will be more than $900,000, with little chance of its being reduced for years. According to Tax Attorney Richberg's estimate, which is considered conservative because upon it the inheritance tax must be paid to the state, Marshall Field owned $49,797,270 in personal property. For years before his death the merchant had been assessed on personal property of only $2,500,000 value. Last year the board of assessors demanded that the estate be assessed at $25,000,000 for personal property. This was contested by the executors who compromised on $22,500,000, but the board of review raised the valuation to $25,000,000. The inventory doubles even this.

BONI ORDERED FROM HOME

Former Valet Would Not Let Him "Loaf" There.

Paris, Jan. 30.—Count Boni de Castellane has been ordered from his old home, the Little Trianon, by his former valet. Boni, on returning from a walk with his children in the avenue, entered the courtyard of the palace. There he was met by the valet, who told him he would not be allowed to loaf here. Boni struck the valet in the face with his cane and then beat a hasty retreat.

MAN IDOL OF THE HOUR BECAUSE EAGER TO WED.

Winsted, Conn., Jan. 30.—J. Parker Hayward of Great Barrington, Mass., who claims New York as his home, is the idol of the hour in Berkshire county because he has advertised for a wife.

He works on a farm, but his immaculate linen is always set off by a bright tie. Matilda Valyer, a nurse, about twice as old as young Hayward, met Hayward by appointment in a Great Barrington hotel. They talked matters over in the parlor in plain view of the street, which became so congested with people that the police had to be called out and the landlord finally invited the couple to adjourn to the parlor, one flight up.

Next night Hayward attended the theater, wearing the same dashing tie. As he stepped down the aisle he was quickly recognized and loud applause rent the air. He bowed his thanks and took his seat, but was obliged to leave it three times during the performance to answer urgent telephone messages. His postoffice box can hardly hold the photos he is receiving from would-be brides.

REBELS SUPPRESSED.

Amsterdam, Holland, Jan. 30.—A brief encounter with the troops sent to the scene of the native revolt in the island of Java, Dutch East Indies, sufficed to suppress the rebels, whose ringleader last week, and fifteen of his followers were killed and many wounded.

THE COLUMN FOR KICKERS.

"The city ought to station a doctor down at the Alger-Smith mill," said the man who lives in Superior and tries to get to Duluth every morning to earn his bread and butter.

"What for?" asked his companion.

"To thaw out the noses and ears and faces of people who brave the perils of the trip across the bay," said the Superior man.

"A doctor down there could do a thriving business. If he would put up a little shack with a stove in it, at the end of the approach to the bridge, and hang out his shingle saying that he made a specialty of frozen feet, and frozen faces, he could find work enough to keep him busy. Of course it would be an imposition to ask the street railway company to pay for thawing out their passengers. It costs them money to get the passengers frozen, without having to pay for thawing them out again.

"If you want to hear a really fine line of profanity, and something new and heartfelt in the line of cussing, take the trip across the bay at about 7 o'clock on one of these fine frosty mornings, when a crowd of passengers has just missed a car. For genuine picturesqueness in profanity, it beats anything I ever heard. If Mr. Lowry could hear some of the things that are said about him down there on Garfield avenue in the early morning hours, he wouldn't sleep for a week. I am afraid I have lost all hopes of salvation by the things I have said down there, waiting for a car to show up.

"But the least they could do is to give us a doctor. There is a kind hearted engineer down there at the mill who has thawed out half the people in Duluth and Superior, but it is an imposition to ask him to keep up the good work without paying him a regular salary. He thawed out the faces of eleven women in one day, last week."

A Belated Shipment!

(*TOMORROW*)

Two thousand yards of Cinderella Flannel—27-inch wide, fine twill and double fleeced in plain blue and pink—a regular 12½c quality—For quick action

6c a yd.

(*Limited to 10 yards.*)

"Get in the Habit."

ALBENBERG'S

Cor. First Avenue West and Superior Street.

CONCERNING WOMEN

"It is seldom that I have such an opportunity to speak to so representative a gathering of Duluth women," said Bishop McGolrick last evening at the reception tendered him by the members of the Bishop's club, at which a large number of Duluth club women were guests, "and I want to take this occasion to speak to you on on a subject in which you have already shown your interest—civic improvement. There are three ways in which we can work for the welfare of this city, materially, aesthetically, and morally. Any efforts that you club women may start in any of these directions will be met with encouragement and support of the the papers of the city and the people. In other times and places the work of club women might me met with sneers or ridicule, but it is not so here, and you may rest assured that your efforts will be heartily seconded."

The bishop continued his talk, pointing out the various lines in which work might go on. He spoke a word for the preservation of the beauty spots of the city against the time when it will be crowded with tenament buildings and the time for the saving of breathing spots will have passed. The efforts to establish manual training and domestic science in the schools were heartily commended. "When we train the brain and the eye and the hand of the boy we are training him to be the best sort of citizen," said the bishop, and domestic science was dwelt upon as one of the things which if rightly exercised will become a moral support among the working classes. The splendid benefit to the city of a technical school was spoken of and his hearers requested to mention the fact to any of their friends who had one or two hundred thousand dollars to dispense for the public good.

The necessity of public playgrounds was pointed out. The children's homes were mentioned as places where women might spend a little of their time and interest with good results. The good that a vase of flowers would do in the free wards of both large hospitals, was also mentioned.

A tribute was paid Judge Ensign of the juvenile court that was greeted with applause and the bishop dwelt at length upon the necessity of the new jail being built along the new and most approved lines so that the juveniles and first time offenders may not be placed in proximity to the old time and hardened criminals. The large number of interested guests listened with pleasure and interest to the address.

The members of the club received guests in the club room which was prettily decorated in flowers and palms. The president, Mrs. H. S. Ely, with the former presidents of the club. Mrs. L. H. Corcoran, Mrs. J. F. Killorin, Mrs. L. K. Daugherty and Miss Jean Poirier with Bishop McGolrick received the guests. During the evening Mrs. Leo Ball sang and Miss Shesgren gave two readings. A large number of the club women of the city were present for the event.

Events of Interest.

Mrs. H. D. Final entertained yesterday afternoon at a small luncheon at her home, 505 Woodland avenue, in honor of her little daughter, Miss Helena Chelsie Final, and Miss Carolyn Marshall. Covers were laid for five of the girls of the normal school. They were:

Misses—
Carolyn Munger, Margaret Panton,
Caroline Marshall, Helen Smith.
Helena Final,

• • •

Mrs. A. C. Hubbell entertained at bridge yesterday afternoon at her home, 1105 East First street. The game was played at five tables, and the favors were won by Mrs. Sterling Smith, Mrs. Copeland and Mrs. John G. Williams.

• • •

Mrs. H. H. Johnson entertained informally at bridge yesterday afternoon at her home, 1425 East Superior street, in complement to the Misses Marion and Helene Mustard of Delaware. The card favor was won by Miss Helene Mustard.

• • •

Mrs. J. T. Armstead entertained at cards yesterday afternoon at her home on West First street. Five hundred was played at seven tables, and the favors were won by Mrs. W. T. Smith and Mrs. J. M. Ford. Mrs. Armstead was assisted by Miss Marion Allen and Miss Lou Staples.

• • •

Mrs. C. E. Lum will be hostess at the first of a series of bridge parties tomorrow afternoon at her home on East First street.

• • •

Mrs. Claude K. Haire entertained at two tables of bridge this afternoon in honor of the Misses Mustard of Delaware.

Browning Class.

A meeting of the Browning Study class of the Twentieth Century club will be held tomorrow morning at 10 o'clock at the club room of the library with Mrs. L. W. Kline as leader. "The Statue and the Bust" will be the poem considered, and the members of the class are requested to bring copies of the poem with them in order to facilitate the study and discussion. Anyone interested in the study of Browning is invited to attend.

Karon-Lyman.

The wedding of Miss Lena Karon, daughter of Mr. and Mrs. S. Karon, and Wolf Lyman took place yesterday afternoon at the old Masonic temple. The marriage service was read at 5:30 o'clock by Rabbi Teplitz. The bridesmaids were Mrs. Lena Kohn and Miss Sarah Slonin, and the groomsmen were B. Karon and Joseph Slonin. Following the ceremony a wedding supper was served and a reception was held during the evening. Mr. and Mrs. Lyman will be at home in Duluth.

For Charity.

A dramatic entertainment and dancing party will be given this evening at Flaaten's conservatory by the members of the New Year club. Those who will take part are: Misses Clara Simon, Tillie Berkson, Eva Polinsky, Lena Casmir, Selma Casmir, Evelyn Casmir and Eva Sablotzky. The program will be followed by an informal dancing party. The proceeds will go to charity.

Gymnasium Party.

The gymnasium party which will inaugurate the new term of physical training and educational classes of the Young Women's Christian association will be held Friday evening of this week from 8 to 10 o'clock. The members and their friends are invited to come gowned in the fashions of yester year, and they are requested to bring a little morsel of luncheon for their refreshment late in the evening, and a few pennies in their reticules for the purchase of delectable things that may be there. A delightful evening is anticipated.

Personal Mention.

Mr. and Mrs. T. F. Cole have returned from the East, where they attended the launching of the Pittsburg Steamships company's boat, the T. F. Cole, which took place last Saturday at Detroit.

• • •

Mr. and Mrs. R. S. Powell of 2014 East Superior street have as their guests Mrs. L. W. Mustard and daughters, the Misses Marion and Helene Mustard, of Delaware.

• • •

Mr. and Mrs. R. N. Marble and Miss Helen Marble, Miss Florence Brewer and Miss Brewer of Saginaw, and Miss Mabel Duncan will leave the first of next week for Santa Barbara, where they will spend the remainder of the winter.

What Retail Markets Offer

Endive, 2 bunches for 25 cents.
White clover honey, 22 cents a lb.
Hickory nuts, 10 cents a quart.
Codfish, 15 and 20 cents a lb.
Braunschweiger or liver sausage, 20 cents a lb.
Oysters for stew.

A salad of endive is one that comparatively few people bother with, and it will make one of the very nice winter salads when mixed with celery or lettuce and dressed with a French dressing. It is nice to look at, and when you take one bunch out of the basket and shake it out, separating the curly tendrils and the nice white bleached parts, showing in striking contrast to the green, you can't resist having it sent home.

Honey and not baking powder biscuits! We feel sorry for young men who are married to young wives for, of course, it takes a good deal of experience to make baking powder biscuits that are deliciously tender and crisp, with a soft golden brown top. Such a biscuit gently parted, and a little pat of butter placed on each half, and then a plate of honey and a pot of golden brown coffee, would make a lunch, or rather a banquet, of everlasting remembrance.

THOUGHT HIS FIRST WIFE DEAD WHEN HE MARRIED

James C. Doyle Makes His Defense in Bigamy Trial.

Based His Belief on Information Given by Friends.

Murdoch McLean, tugman.
Christian E. Evans, contractor.
James Pryor, lighthouse keeper.
Anton G. Becker, bookkeeper.
John N. Bell, farmer.
O. T. Strand, grocer.
Julius D. Berger, packer for Marshall-Wells Hardware company.
John P. Larson, superintendent street sprinkling.
Claus J. Johnson, farmer.
James B. Flaack, justice of peace.
William T. Smith, farmer.
Andrew Clausen, tugman.

By this evening the fate of James C. Doyle, who is under indictment for bigamy, will rest in the hands of the above twelve named men.

The case was called for trial this morning in Judge Ensign's room, County Attorney John H. Norton appearing for the state, and Robert Idell of Minneapolis for Mr. Doyle.

The state had presented its case by 11 o'clock this morning, and the defense had partially finished the examination of Mr. Doyle. It was expected that the evidence would all be in, and the case given to the jury, about 4 o'clock this afternoon.

Doyle, who is president and general manager of two local corporations, the Northwestern Engineering company and the Doyle Dryer Manufacturing company, has admitted, in his testimony, that he was married to Katherine B. Kamp in Chicago, Ill., March 15, 1892, and that without ever having obtained a decree of divorce he married Jennie D. Calkin in this city June 13, 1905.

Thought His Wife Dead.

His sole defense, as outlined by his counsel and corroborated by his own testimony up to the noon adjournment, was that he believed his first wife to be dead at the time he married the second time. He based this belief on information given him by two friends in the Copper country, prior to his second marriage, and a letter which, he claims, was sent by him to the first Mrs. Doyle, but which was returned to him by the postal authorities without having been delivered or opened.

Only fourteen jurors were examined for qualifications. Two were excused by the defense for actual bias. Murdock McLean was accepted by the state and by Doyle without a single question as to his qualifications and several were accepted after being asked two or three questions touching on their acquaintance with the county attorney.

Mrs. Katherine Doyle, the first wife, arrived in the courtroom in company with her brother-in-law, Martin H. Ankenbruck, chief of police at Fort Wayne, Ind., shortly after County Attorney Norton opened the case to the jury.

Two Wives Meet.

Mrs. Jennie D. Doyle, the second wife, was called as a witness for the state immediately after the morning recess of court. It is said to be the first time that the two women who married Doyle have seen each other, and though the ordeal was not a pleasant one, in view of the crowded courtroom, both bore themselves with perfect composure. Both were veiled, Mrs. Doyle No. 1 being dressed in black.

The first witness for the state was George W. Hotaling of Decatur, Mich., who as a justice of peace in Chicago, Ill., married James C. Doyle and Katherine Kamp, in March, 1892.

Judge Hotaling identified his signature on the marriage certificate and testified concerning the form of the return made to the clerk of Cook county, Ill., a certified copy of which was introduced in evidence.

Mr. Idell, for the defense, made his first attack with an objection to the introduction of the marriage certificate and certified return on the marriage in evidence. He declared that the indictment was faulty in that it was based on incompetent and hearsay testimony before the grand jury.

Judge Ensign overruled the objection.

Judge Hotaling was not cross-examined.

Martin H. Ankenbruck was the second witness for the state. He testified that he first became acquainted with Doyle when the latter and his wife went to Fort Wayne, Ind., to live shortly after their marriage. Ankenbruck said he was in the grocery business at the time and that the Doyles traded with him. His wife and Mrs. Doyle were sisters.

The witness said that the Doyle resided in Fort Wayne some three or four years, that Doyle left that city four or five years ago, and that Mrs. Doyle, according to letters received from her by Mrs. Ankenbruck, has resided in Grand Rapids, Mich., for the past five years.

Under cross examination, Mr. Ankenbruck testified that he next saw Doyle in Duluth. He admitted that he was much interested in the case, but claimed it was because of the relationship by marriage that he bears toward Mrs. Doyle No. 1.

Mr. Ankenbruck denied that he ever engaged counsel at Fort Wayne for Mrs. Katherine Doyle, and claimed that he did not know she had an attorney until once asked if he was a brother-in-law of Mrs. Doyle in Grand Rapids, Mich., who had written for an attorney's services.

The witness further testified that Doyle, while he was in Fort Wayne, had an interest in some street cleaning device. Under re-direct examination by the state again, Mr. Ankenbruck said that Doyle had two children by his first wife, but that one of them died.

Wife No. 2 Testifies.

Mrs. Jennie D. Doyle, the second wife, examined as a witness for the state, testified that she was married to James C. Doyle, June 13, 1905 at the First Methodist church parsonage, by the Rev. John Callahan, the ceremony being witnessed by her sister, a Miss Fitzgerald, and Mrs. M. S. Rice. She said she is still living with Doyle, and that they have a child seven months old.

Cross examined by Mr. Idell, Mrs. Jennie D. Doyle said she had known Doyle for four months before their marriage, but that her parents had known him for some time. She claimed that at the time she married Doyle she did not know that his first wife was living.

The witness testified that she knew John F. Loetz, a traveling salesman, and H. C. Bouchant.

The defense sought at this point to secure testimony from Mrs. Doyle to the effect that she was told by these men, in the presence of Doyle, that his first wife was dead, the conversation taking place before her marriage. The state objected to testimony along that line, on the ground that it had no bearing on the defense, and the court sustained the objection.

Victor A. Dash, deputy clerk of the district court testified concerning the records of the office showing the marriage license issued to John C. Doyle and Jennie C. Calkin in June, 1905, and to the marriage returns to the clerk, made by Rev. John Callahan.

Mrs. Laura B. Rice of this city identified her signature on the wedding certificate, as one of the witnesses. She could not recall ever having seen Doyle before, as she had so frequently been a witness of marriages at the parsonage that it was difficult for her to remember faces.

Thought Himself Free.

With Mrs. Rice's testimony completed, the state rested and Mr. Idell made a few remarks outlining the defense to the jury.

In brief, he claimed that he would show to the jury by documentary evidence and otherwise, that James C. Doyle fully believed himself a widower at the time he contracted his second marriage, and that he did not know otherwise until the fall of 1906, when he was asked by a law firm representing his first wife to effect a settlement on a cash basis of $5,000 in consideration of which there was to be no prosecution for bigamy.

In his own behalf Doyle testified that he is 36 years of age and has resided in Duluth for the past three years, his profession being that of consulting engineer.

Doyle admitted his marriage to Katherine Kamp, at Chicago in March, 1892, and said that he lived with her five years, when they separated. He claimed that since that time the separation has been continuous, with the exception of about a month, when they were living together again as man and wife.

Doyle testified that he last heard direct from his first wife in February or March, 1905, prior to his second marriage. He claimed that in May, 1905, he heard that she had been in a hospital at Grand Rapids, and died from an operation.

The witness said that he was in the Copper country at the time, that in Houghton he met H. C. Bouchant, who travels between Cincinnati and Detroit, Mich., and who told him that his first wife had died in the hospital at Grand Rapids. Doyle claimed that a few days later, at Calumet, he was told by John Loetz, a traveling salesman of his acquaintance, that the first Mrs. Doyle had died. He claimed that the information from his two friends was given in the presence of Jennie D. Calkin, who is now Mrs. Doyle No. 2.

Doyle claimed that after he received the information mentioned, he wrote a letter to the first Mrs. Doyle and addressed it to her at Grand Rapids, Mich. He produced an envelope which purported to show that it had been sent to Mrs. Doyle at Grand Rapids about May 9, 1905, and was returned to the writer at Houghton, about June 9, 1905.

The witness testified that he could not produce the letter that was inclosed in the envelope, as it had become mislaid or destroyed.

Doyle claimed he first heard that his first wife was not dead, but living, in September, 1906, when he received a request for an appointment with Oscar Mitchell, of the local firm of Washburn, Bailey & Mitchell, to talk over an important matter about Fort Wayne. The witness said that he was informed that Washburn, Bailey & Mitchell represented a Fort Wayne law firm, that had been retained by a woman who claimed to be Doyle's first wife.

The witness claimed he told Mr. Mitchell that he supposed she had a divorce, granted at Milwaukee, Wis.

It was further testified by Doyle that shortly after the first interview he received a second notice from Washburn, Bailey & Mitchell which stated that the Fort Wayne authorities denied the claim of divorce and demanded that he show proof of a decree.

Doyle claimed that a proposition was then submitted to him from the Fort Wayne lawyers, offering to settle for $5,000 to be paid to the first Mrs. Doyle, and that no action would then be taken against him. He says that he refused, on the counsel of Mr. Idell, to make a settlement.

Speaking of his rejection of the offer to settle on a cash basis, Doyle said: "I told them I would have nothing to do with it, that I would pay no money."

Doyle said that the next thing he heard from his first wife was the morning she arrived in Duluth and swore out a warrant for his arrest. He claimed that he knew before his arrest that the warrant had been issued and that he was on his way to the police station when his arrest was accomplished, within two blocks of the place. Doyle denied that he made any attempt to get away from Duluth to avoid arrest.

Doyle's testimony was to have been renewed this afternoon.

Craving for Drink Destroyed.

The best aid to temperance is something that will strengthen the drunkard's wrecked nervous system and cure his unnatural craving for drink. We believe that any man who really desires to be cured of the liquor habit can cure himself by using Orrine. This remarkable discovery has made so many cures among our customers that we are glad to sell it under an absolute guarantee to refund the money if it does not cure.

It is in two forms: No. 1 that can be given secretly, and No. 2 for those who wish to be cured. It is not only the most reliable treatment known, but it is also the most economical as it costs only $1 a box and there is no detention from the usual duties, while if cure is not effected, there is no expense whatever. Mail Orders filled. The Orrine Co., Washington, D. C., or F. W. Kugler Drug Co., 108 West Superior street, Duluth.

Boys' 50c Astrachan Gloves 39c
Heavy fleece lined Astrakhan Gloves—they look like fur gloves—just what the boys want—best 50c grade—on sale at 39c per pair. **39c**

Gray-Tallant Co
117 and 119 West Superior St., Duluth, Minn.
Mail Orders Filled Promptly and Accurately.
FEB. LADIES' HOME JOURNAL PATTERNS 10c AND 15c.

Women's 50c Golf Gloves 39c
Women's All-wool or Silky Mercerized Gloves—regular price 50c—in white or tan—splendid 50c values for 39c. **39c**

REMNANTS White Goods and Linens, REMNANT

A full month of the greatest white goods selling this store and this city has ever seen leaves us with many remnants of white goods, table linens, and odd napkins—all of which are on sale at prices that must be recognized as the lowest known to the shrewdest shoppers in this region!

Follow their lead and you'll certainly be here buying big supplies of white goods, table linens, etc! Come early tomorrow—get first choice of the day's harvest of remnant bargains!

8c the yard for Lonsdale yard wide Muslin in full pieces! Twelve yard limit.

95c the yard for remnants of our $1.25 and $1.35 table linens. Splendid lengths still left.

THURSDAY
Two specials in warm footwear for housewear on cold days.
Women's $1.00 Felt Slippers 75c
98c for Women's $1 Felt Slippers
These are the best makes—and are surely worth snapping up quickly!

Women's $1 Union Suits 75c.
Women's fleece lined Union Suits in small sizes only—the famous Munsing make in tan and gray—our regular price of $1.00 is the lowest at which these goods have been sold—special tomorrow at 75c the suit. **75c**

50c Underwear 39c.
Women's fleeced Vests and Pants—our 50c values—you can scarcely equal them elsewhere for the money—special Thursday 39c for the garment. **39c**

$1.25 Wool Pants 98c
Women's all wool Pants, fine ribbed quality—medium weight—best $1.25 goods — special Thursday, pair.... **98c**

THURSDAY
We offer the very best two-dollar silk lined Mocha Gloves for women in all sizes in brown or gray — for Thursday only $1.37 the pair. **$1.37**
Pay $1.37! Save 63c.

Smart $1.50 Suitings at $1.19.
Those $1.50 Suitings at $1.19 include some of the prettiest patterns and colorings brought out this season—plaided effects—stripes, neat checks and over plaids—superior grade of fabrics that make up most effectively—widths run from 44 to 54 inches wide. They are unusual bargains—at—a yard—$1.19. **$1.19**

5c For a 10c Package of Emery Boards.
39c For 50c Hind's Honey and Almond Cream.

$1.50 Heavyweight Panamas $1.10.
Heavy-weight Panama—colors in black only—50 inches wide—hard finished cloths that are almost wearproof—fine for Suits or Skirts—they shed dust and do not wrinkle — they sell at $1.50 regular—we want to close the line and offer them for Thursday—at—a yard—$1.10. **$1.10**

YOU RISK MISSING THE FURS
YOU WANT BY WAITING LONGER!

True—our Fur Sale continues for some time yet—but bear in mind these plain facts.

Our Furs have been carefully chosen and are the most trustworthy obtainable anywhere, you insure yourself complete satisfaction in buying here.

Our Fur prices were originally lowest in town—our reduced prices now in force make them absolutely the best Fur bargains Duluth ever saw.

For these two reasons—all who take the trouble to compare must decide in favor of our Furs now on sale at these great reductions in prices!

Children's Sets
Were $1.98 now $1.25
Were $3.98 now $2.98
Were $4.98 now $3.98
Were $9.00 now $6.50
Were $10 now $7.50

Muffs, Scarfs and Neck Pieces cut this way
Were 98c now 75c — Were $4.98 now $3.75
Were $1.98 now $1.25 — Were $15.00 now $11.00
Were $20 now $15 — Were $2.50 now $1.50 & $1.75
Were $10.00 now $6.50 and $7.50

Fur Coats
$45 Near Seal now $35
Astrachan Coats
Were $35 now $25.00
Were $45 now $35.00
Were $50 now $38.50

FUR LINED COATS REDUCED THIS WAY:
$22.50 for $45.00 Fur Lined Coats
$42.50 for $85.00 Fur Lined Coats
$37.50 for $75.00 Fur Lined Coats

Gray-Tallant Co — Gray-Tallant Co — Gray-Tallant Co

MOTHER AND SON UNITED AT MINOT

Minot, N. D., Jan. 30.—Whatever of hardship the extreme winter and the fuel shortage may have worked, the existing conditions have been responsible for reuniting a mother and son who had lost all trace of each other.

Years ago, in a little Wisconsin town, there lived a family of the name of Douglas. Their circumstances were not of the best, and one of the boys was adopted by a man named Harnick, who took him to Cass Lake, Minn. The boy was given the name of his foster parents, and reared as one of the family.

Learning the printer's trade, when he reached manhood he came to North Dakota, and finally found employment as a job printer with a local concern, coming here last December. As Harnick was walking along the street Monday afternoon he passed an elderly woman, whose face recalled to mind the kindly face of the mother he had known in his youth. He went to work, but all through the afternoon the face haunted him, and after he had finished his day's task he made the rounds of the hotels, finding upon the register of the Dakota house the name of Mrs. Alice Douglas.

A happy reunion followed, and the son took the mother to his own home, where she was introduced to her daughter-in-law and grandson, of whose existence she had not been aware.

Her husband having died, Mrs. Douglas, some months ago, went to Berthold, where she took up a claim upon which she has since lived. Owing to the fuel famine and the severity of the weather, she decided to take advantage of the leave of absence granted to homesteaders and so the reunion was brought about.

HOFER GETS NEW TRIAL.

Madison, Wis., Jan. 30.—In the case against Rev. James Hofer, convicted in the circuit court of La Crosse county of a statutory offense, the state supreme court yesterday reversed the opinion of the lower court and ordered a new trial. The court refused to consider the theory of hypnotism advanced by the La Crosse district attorney and the assistant attorney general.

YOUNG SWEDE WINS MILLION IN CORNER.

New York, Jan. 30.—When March cottonseed oil declined Monday from 48 to 44½ cents a gallon on the produce exchange, it signified to the trade that one of the most shrewdly manipulated corners n recent times had been ended and that a young foreigner had made for himself and his friends more than $1,000,000 in five months. To do this, he had fought such operators as N. K. Fairbanks of Chicago and members of the big packing companies, the Southern Cotton Oil company, and all its affiliations, and a host of small dealers.

The man is John Aspregren, barely 30 years of age, a Swede of good family. With his brother, Adolph, he has accumulated a large fortune in this country in seven years. He is president of the Portsmouth Cotton Oil corporation of Virginia.

NELSON REPORTS BILL.

Senate Soon to Pass Measure Checking "Immunity Baths."

Washington, Jan. 30.—Senator Nelson has reported a bill to permit the government to take appeals to higher courts in criminal cases. This is the bill which was produced to prevent a repitition of the decision of Judge Humphrey in Chicago, by which the packing house people were given an "immunity bath." The bill has passed the house and Senator Nelson expects to put it through the senate shortly.

BROWN'S BRONCHIAL TROCHES — FOR COUGHS AND COLDS
Contain nothing injurious.
Relieve bronchial irritation.
Cure sore throat. In boxes only.

In the Name of Sense,

that good common sense of which all of us have a share, how can you continue to buy ordinary soda crackers, stale and dusty as they must be, when for 5¢ you can get

Uneeda Biscuit

fresh from the oven, protected from dirt by a package the very beauty of which makes you hungry.

NATIONAL BISCUIT COMPANY

BIG FLEET WAS ADDED

Many Launchings on the Great Lakes Last Year.

Shipyards at Head of Lakes Contributed Four Vessels.

Last year was a record breaker on the Great Lakes as far as shipbuilding and launchings are concerned, there having been a total of forty-seven vessels launched during the twelve months of 1906 exclusive of the Canadian yards. This total is greater than for any other year except that of 1903 when fifty vessels were launched.

Of the forty-seven vessels which took their first plunge last year, forty were bulk freighters, two pasenger steamers, two package freighters, two car ferries, and one sand dredge. The forty bulk freighters have a carrying capacity of 381,999 tons on a single trip or 7,620,000 gross tons in an average season of twenty trips.

The shipyards at the Head of the Lakes contributed four of the biggest of the boats during last year. The steamers Abraham Stearn, E. J. Earling, Norman B. Ream and the Sheldon Parks were built at Superior and were launched at different times during the year. Two of these were 545 feet in length, another 552 and one was a 600-footer.

During the year 1905 the shipbuilders of the Great Lakes sent out about thirty-two steamers of which twenty-nine were bulk freighters, two package freighters, and one car ferry. These twenty-nine bulk freighters have 269,299 gross tons carrying capacity in a single trip or 5,294,000 gross tons in an average season of twenty trips.

The year before, 1904, only thirteen vessels were launched, of which seven were bulk freighters, two package freighters, one car ferry and three passenger steamers. The seven bulk freighters have a carrying capacity of 51,300 tons on a single trip or 1,026,000 in an average season of twenty trips.

During the past five years, there have been added to the lake fleet, ships having a carrying capacity of 21,555,200 gross tons in a full season. This is equivalent to the total movement of ore during 1904. Furthermore there are at the present time on the stocks for 1907 delivery, exclusive of the Canadian yards, forty-two bulk freighters with a carrying capacity on a single trip of 281,000 tons or 5,620,000 tons in a full season.

FAMOUS PRISON TO BE TORN DOWN

St. Lazare, Paris Landmark is to be Razed at Last.

Paris, Jan. 30.—The famous prison of St. Lazare, one of the historic landmarks of Paris, is about to be torn down, and what for years has been a moral and physical plague spot will give way to open squares and commodious dwellings.

Tragic memories cling about the doomed structure. St. Lazare, as its name indicates, was at first a lepers' hospital, built at the end of the eleventh century on the sie of Basilica, dedicated to St. Laurent. It sprang into fame rapidly, for kings used frequently to visit it in token of humility and faith. In 1632 leprosy had virtually disappeared in France, and the hospital was turned over to St. Vincent de Paul, who established there a number of priests of his mission, known as the congregation of St. Lazare. St. Vincent himself died at St. Lazare, and his cell is still shown to visitors, with two stones worn hollow by the knees of the saint.

St. Vincent's successors neglected the work begun by him and the house was turned into a reformatory for insubordinate priests and unruly sprigs of nobility for whom their parents had obtained "lettres de cachet."

The Lazarists having stored large quantities of provisions, in view of a possible famine, the mob of Paris sacked the establishment July 13, 1789, the eve of the storming of the bastile, and released forty prisoners. During the terror many "ci-devants" were confined there before being tried by the revolutionary tribunal. It was from St. Lazare that Andre Chenier was led to the guillotine.

After the revolution the surrounding lands were sold and built upon. St. Lazare remained a prison, but only women were confined there and many prominent offenders were its lodgers, while awaiting trial, among them the notorious Mme. Humbert.

From the hospital which adjoins the prison a long subterranean passage leads to the plain of St. Denis and in 1871 a number of federals escaped from Paris through this tunnel.

In recent years the prison has been used solely for the confinement of the outcasts of society gathered in from the streets of Paris.

UNIFORMED MEN ARE BARRED OUT

Action Brought by Government Against Skating Rink Officials.

Washington, Jan. 30.—Another case of discrimination against the uniform of the United States army has been brought to the attention of the war department by Gen. Grant, commanding the department of the East. In this instance, soldiers in uniform at the Plattsburg, N. Y., barracks were denied admission to a skating rink, although they tendered the regular price of admission.

The post commander investigated the matter, and, according to the papers sent to Washington, the excuse was made that the men were excluded because they were not personally known to the management.

It appears, however, that soon afterwards six soldiers, not in uniform and not personally known to the management, went to the rink and were admitted. The post commander further alleges that the ticket seller announced to the men that "the uniform is barred."

On the ground that the action of the rink authorities was a violation of the bill of rights of the state of New York, which provides that any one conducting a public place of amusement cannot discriminate against any class, the war department has authorized the post commander to institute proceedings against them.

HEIR TO PALE FACE'S ILLS.

Saginaw Bay Indians Are Dying From "Civilization."

Standish, Mich., Jan. 30.—Indians living along Saginaw bay are reported to be suffering terribly from the cold.

Consumption, unknown to the Indian in his wild state, has crept into his ranks with the coming of the white man and the change in his mode of living. It is said several deaths from consumption have occurred during the past few days.

Pneumonia is also prevalent and in several instances Indians, who traditionally refuse treatment by a white doctor, depending upon herbs and roots, have died without even the ordinary efforts to save their lives.

Grip, also, has carried its ravages into the red man's camp. From the standpoint of disease, if not from medical treatment, the Michigan Indian is fast becoming civilized.

They act like Exercise.

Cascarets

-for the Bowels

Ten Cents 650 All Druggists

WILL REPAY STATE LOAN

Twenty-One School Districts in This County Are Borrowers.

They Will Repay to the State This Year $27,922.

Twenty-one out of the sixty-seven or sixty-eight school districts in St. Louis county will pay out of their tax levies this year a total of $27,922.75 as interest and part of the principal of loans made from the school funds of the state of Minnesota.

It is a difficult matter to arrive at the figures, showing the amount of the loans made from the state by each school district as those transactions are made between the state and the district direct, and no record is kept at the office of the county auditor.

Each year, however, the state auditor notifies the county auditor of the amount of the specific levy that is to be made against each district having a state loan, before the annual tax notice is made up by the auditor. The amounts given by the state auditor include the interest and a certain part of the principal which the school district must pay each year until its indebtedness is liquidated.

The fact that school districts are borrowers and that they borrow money from the state permanent school fund is not strange, for the districts, especially the new ones, are frequently met with a situation when they are urgently in need of funds for immediate use, when they are not able to procure their own funds throuhg a tax levy, for some time to come. The state school fund provides for just such contingencies. It is maintained partly to help out the school districts when they are in need of funds, but the state always makes provision to get the money back with a legal rate of interest, so that the fund is a revolving fund in one sense of the word.

New districts organized by the county boards from time to time in counties where the population is rapidly increasing, are put to a considerable expense on the start in the way of building and equipping school houses, hiring teachers and maintaining the schools. These districts find a ready lender in the state which supplies the necessary funds, and the loan is extended over a period of years, so that the repayment is not madye a hardship to the taxpayers within the limits of the district.

Not only school districts but cities, villages and towns in the state may borrow money from the permanent school fund and, at the present time, there are a great many borrowers of the classes mentioned who are annually providing for the principal and interest of their loans in their tax levies.

It may be a matter of significance to remark that within St. Louis county there are only two towns that are now owing the state for loans from the school funds. These are the town of Ely, which will this year pay out of its tax levy $1,234.75 toward its loan, and the town of Hibbing, which will pay $1,199.70 from its tax levy. The town of Stuntz finished paying its state loan last year.

The school district that will make the largest payment on a state loan this year is district No. 39, which includes Eveleth and part of Missabe Mountain. Its payment will be $7,417. District No. 27, including Hibbing and Stuntz, comes second with a payment of $5,454.51; district No. 22, the Virginia district, is third with a payment of $4,198.29, and district No. 12, Ely, is next with a payment of $3,727.97.

The various districts and the amount each will repay the state this year are as follows:

District No. 12	$3,727 97
District No. 13	755 42
District No. 21	1,71 14
District No. 22	4,198 29
District No. 23	86 23
District No. 27	5,454 51
District No. 28	46 44
District No. 31	101 61
District No. 35	2,735 94
District No. 37	244 44
District No. 38	520 51
District No. 39	7,417 10
District No. 43	62 74
District No. 45	147 17
District No. 48	35 68
District No. 49	43 76
District No. 51	58 90
District No. 52	54 08
District No. 55	130 88
District No. 56	191 62
District No. 57	191 62
Total	$27,922 75

OBJECT TO LONG SERMONS.

One Congregation Gives Fifty Minutes as the Limit.

Greensburg, Ind., Jan. 30.—The people of this city lack the zeal and fortitude of their forefathers, shown by the fact that the congregations of several of the local churches are protesting against long sermons by their respective pastors. The pioneers believed they were exercising a privilge when they went to church and participated with fervor in a service which might last all day. Now the fact is, when a pastor here passes an hour in the delivery of his sermon the congregation grows restive and casts significant but resigned looks at the clock. One well-known congregation has petitioned its board to instruct the pastor not to exceed fifty minutes in pulpit utterance. Other congregations think of taking similar action.

EPITAPH ON CANDIES.

Gravestone of Pioneer Serves as Mixing Board for Taffy.

Waterbury, Conn., Jan. 30.—To have his epitaph reproduced on chocolate creams and old fashioned molasses taffy, is the fate of the late Willis Upson, pioneer manufacturer and one of the founders of Waterbury, whose gravestone was found doing its duty as a mixing slab in the candy factory of the Palace Sweets company, just sold. "Don't forget the big candy stone," said the new proprietor to the movers. The movers did not, but some of them nearly fainted when they lifted the marble and read: "Willis Upson, passed to higher life August 7, 1858, aged 68. He laid aside his earthly nature that he might be free from bondage."

The Upson family when notified, summoned the police, who sought to force the candy men to surrender the stone, but found they could not. The old stone disappeared from the cemetery twenty-five years ago.

ABSOLUTE SECURITY.

Genuine

Carter's Little Liver Pills.

Must Bear Signature of

Brent Good

See Fac-Simile Wrapper Below.

Very small and as easy to take as sugar.

CARTER'S LITTLE LIVER PILLS.

FOR HEADACHE. FOR DIZZINESS. FOR BILIOUSNESS. FOR TORPID LIVER. FOR CONSTIPATION. FOR SALLOW SKIN. FOR THE COMPLEXION

GENUINE MUST HAVE SIGNATURE.

Price 25 Cents | Purely Vegetable. Brent Good

CURE SICK HEADACHE.

FACED DEATH TO SAVE MAIL

Legislator Battles With Flood, Holding Sacks in Teeth and Hand.

Washington, Pa., Jan. 30.—Charles A. Bently, a conductor on the Monogahela & Washington railroad, and a member of the lower house of the state legislature from Washington county, narrowly escaped death in the high waters of Pigeon creek, while endeavoring to save the government mail sacks from destruction in the flood.

At the village of Stockdaletown, the track was blocked by high water, and Bentley with four members of the crew, started with the mail sacks on a handcar for Monongahela. A washout derailed the handcar, which, with its occupants, plunged into the swollen creek. Bentley clung to the two mail sacks. With one pouch in his teeth and another in his hands, he battled for ten minutes with the torrent, but was gradually being swept into deeper water.

The other members of the crew had reached the shore and shouted to Bentley to drop the pouches and get out. He refused, however, and continued his struggle. A long rope was fortunately secured from a nearby blacksmithshop and one of the train crew, with this about his waist, swam to the legislator's aid and succeeded in rescuing him in an exhausted condition.

DRIVES MOOSE TO HARNESS.

Feat of a Trapper in Land Where Horses Are Unknown.

Winnipeg, Manitoba, Jan. 30.—The last few years of the life of John Macdougall, son of the Rev. John Macdougall, the first missionary who worked in the Canadian Northwest, and of L. C. S. Ward are brimful of adventure. Mr. Macdougall has been working for the Hudson Bay company in the Far North, while for the last six or seven consecutive years Mr. Ward has been trading on his own account with the Indians and halfbreeds.

During the season the trappers, who are composed almost solely of Indians and halfbreeds, make from $500 to $1,600, according to the plentifulness of furs. During the summer months they pass their time spending this money. Horses are unknown among the Rib and Beaves tribes, dogs, snowshoes and canoes being the sole means of transportation. Attempts have been made to harness moose and a trapper named Poacher Purdy has succeeded in taming a team which he drives regularly either to sleigh or his homemade wagon.

Free to the Ruptured

Simple Home Cure that Anyone Can Use Without Pain, Danger or Loss of Time from Work

SENT FREE TO ALL

I cure rupture without operation, pain danger or loss of time. When I say cure, I do not mean hold, but a cure that stays cured and does away with trusses for all time.

To convince you and your ruptured friends that my Discovery actually cures I want you to test it without one cent expense to yourself. Remember, I am not trying to sell you a truss, but I offer you an absolute, perfect and permanent cure that means freedom from pain and suffering, a largely increased physical and mental vigor, a fuller enjoyment of life's blessings and years of comfort and satisfaction added to the length of your life.

Don't send any money, simply fill out the coupon below, indicate on the diagram the location of the rupture, and mail it to me. Don't neglect this important matter a single day or continue to be tortured any longer by cheap, ready-made trusses.

My remarkable offer is the fairest ever made and should be taken advantage of immediately by all rupture sufferers.

Free Treatment Coupon

Mark on the diagram the location of the rupture, answer the questions and mail this to Dr. W. S. RICE, 336 Main Street, Adams, N. Y.

RIGHT LEFT

Age.....

Time Ruptured?.....

Does Rupture pain?.....

Do you wear a truss?.....

Name.....

Address.....

SAD WOMEN VULGAR MOB

Some Striking Aspects of the Great Thaw Trial Drama.

Sorrowing Relatives Tortured by Stares and Silly Chatter.

New York, Jan. 30.—A well dressed young man of wealth, now stoop-shouldered, dull eyed, with a prison pallor on his face.—

Four women who sit side by side, silent and heavily veiled.—

These are the pathetic gures that take their appointed places day after day in the criminal courtroom of the superior court.

The man is Harry K. Thaw, who took the law into his own hands and put his enemy to death.

The women are those who suffer most by his deed—the mother, the wife and the sisters of the prisoner at the bar. They come to take part in the supreme act of a drama which began years ago in the wayward vagaries of the son of a millionaire in Pittsburg. The great battle for the life of a petulant pet who took a life, rages and surges about them. They sit and await the end.

The vulgar gaze of a curious populace is a severe ordeal for the women. It begins when their motor cars arrive at the court building. Morbid women and other abnormal souls who fatten on sensationalism press close and jostle about them.

They comment with an openness that would be unseemly at a waxworks exhibition.

"That's Mrs. Thaw, ain't it, getting out first?"

"No; Mrs. Thaw's the old one with the black veil. That's Mrs. Carnegie with her."

"Her? Guess again. Evelyn Nesbit's with her."

"In the white veil. Don't she look peaked!"

"Real thin-faced. Maybe you'd look that way, too. Look what she's been through."

"Oh, I guess it don't hurt them stage people. Where's the countess? She's the one I want to see."

So the callous chatter flows back and forth while staring eyes and leering countenances seem to reach out of the crowd, peering into their faces and almost touching them.

With the women are Edward Thaw and George Lauder Carnegie. They protect their charges as well as they can, but it is a vast relief to all when they reach the comparative refuge of the courtroom.

The ladies of the Thaw family take their seats in front of the jury box. Mrs. Carnegie takes the end seat, next comes the countess of Yarmouth, Mrs. Thaw, Mrs. Evelyn Nesbit Thaw and her friend Mae McKenzie, in the order mentioned. Just in front of them sit Mr. Carnegie and Edward Thaw, the prisoner's half brother.

Carnegie is small, trim, compact, pleasantly alert. Thaw is large, squarely built, deliberate. To him the older Mrs. Thaw appeals when some phase of the proceedings is not clear to her.

Harry Thaw is a very different looking man from the gay pleasureseeker of a few months ago. His face has grown thinner and longer. Besides the prison pallor there is a surface sallowness of complexion which gives a singular effect of pale swarthiness. The lower portion of his face, that portion of the human physiognomy which most swiftly and truly portrays inner changes, has deteriorated. Despite the sharp drawn lines at the corners of his mouth, the lips, though not thick, have gone flabby.

Lack of suitable exercise, lack of decent air to breathe, preying anxiety and the sickening, rotting inertia of prison life have all set there marks there. Here is a youth for whom all the world had been a playground, summoning him to a thousand vexed festivities, a lure to his every sense, denying him nothing—and now, suddenly, remorselessly thrown back upon himself, and the electric chair looming up before him. In repose his face looks blurred and dulled; not dull, but dulled.

So tense, so dramatic, so inwardly thrilling does the drama become at times that when the momentary excitement is over, the eye wanders about the room for relief. The only touch of color is the picture behind Justice Fitzgerald. It represents three women. From a distance the title seems to read: "The Fats." Counsel O'Reilly corrects the wandering whispering: "No, it is 'The Three Fates.'"

Then the eye wanders back to the four sorrowing women and the mind wonders what the three Fates have in store for them and the prisoner at the bar.

PONY KICKED LUMBERJACK

And Latter Now in Hospital in Serious Condition.

Cass Lake, Minn., Jan. 30.—(Special to The Herald.)—Two boys, each 12 years old, while returning from Goss's camp with a pony and sled last Sunday were confronted by a somewhat intoxicated lumberjack, who insisted on taking charge of the pony. The boys resisted for a while, but finally started back to camp to summon help. Before they had gone twenty yards they heard a thump and then a groan and turned around to find the lumberjack lying unconscious on a heap of snow. The pony evidently was dissatisfied with his new master and made strenuous efforts to show his dislike. The man's face was badly disfigured where he had been kicked. The boys returned and the disabled man was helped into the sled, brought to town and taken to the hospital, where he now lies in a serious condition.

BUFFALO SOCIETY WOMAN STARTS CAT CEMETERY.

Williamsville, N. Y., Jan. 30.—A prominent Buffalo society woman recently bought a small plot of ground in this place and proposes to establish a cat cemetery thereon. She started in by burying her own pet tabby in the center of the plot, and it is said here by the farmer who sold her the piece of ground that the woman will communicate with her Buffalo friends and inform them that they can have space on this ground for the burial of their pet cats when their ratting days are over. It is likewise rumored here that the woman proposes to put a fine headstone over the grave of her pet cat in the spring. It has been suggested here that she might have the following epitaph inscribed on the tomstone:

Here lies darling Tabby,
No more will she meow;
Her ratting days are over,
And she's with the bow-wows now.

MILLIONAIRE CONVICTED

Of Forcing Children to Bathe in Snow and Frigid Ocean.

Cape May, N. J., Jan. 30.—T. Wistar Brown, a millionaire resident of Ocean City, was found guilty on six indictments charging cruelty. Brown's six children, it was declared, were victims of inhuman treatment at his hands.

The charges involved a multiplicity of offenses, including brutally beating the children, making them eat unfit food, various punishments for their failure to commit to memory long passages of the bible and compelling them to bathe in snow and in the ocean as late as Nov. 12.

Numerous witnesses testified that they had seen him beat the children, and when two of the children went on the stand and told of his treatment, little additional testimony was required.

Brown is a giant in physique, and by a system of training maintained since he was a boy has become so thoroughly accustomed to exposure and hardship that he apparently expected his children to be able to thrive under the same conditions. He vertually admitted all the charges against him as to his methods of hardening the children, but denied that at any time had he been cruel to them.

"For the past five years," he said, "I have lived soley to promote the moral, mental and physical welfare of my children."

Cures baby's croup, Willie's daily cuts and bruises, mama's sore throat, grandma's lameness—Dr. Thomas Electric Oil—the great household remedy.

NOTICE TO CONTRACTORS.

Sealed proposals will be received by School District No. 2 at Coleraine, Itasca county, Minn., up to February 13th at 3 o'clock P. M., 1907, for the erection of a brick school building, two stories and basement to be built at Bovey, Itasca county, Minn., according to plans, and specifications on file at the Duluth Builders' Exchange or at the office of the Architest, J. J. Wangenstein, Duluth, Minnesota.

All bids must be accompanied by a certified check for $250.00 payable to the order of E. J. Anderson, Treasurer, said check to be forfeited by the successful bidder in case he fails to enter into contract and furnish a satisfactory bond in an amount equal to the contract price agreed upon, within five days after the award.

The said school district reserves the right to reject any or all bids.

The sealed proposals must be marked "Bid for erecting Brick School Building at Bovey, Minn.," and addressed to the undersigned at Coleraine, Minnesota.

By order of School District No. 2, Itasca County, Minn.

E. J. ANDERSON,
Treasurer.

Duluth Evening Herald, Jan. 23, 26, 30, '07.

ORDER FOR HEARING ON CLAIMS—State of Minnesota, County of St. Louis.—ss.

In Probate Court, Special Term, January 22nd, 1907.

In the matter of the estate of George M. Adams, deceased:

Letters Testamentary on the estate of George M. Adams, deceased, late of the County of Middlesex, State of Massachusetts, being granted to Louise Lord Adams.

IT IS ORDERED, That three months be and the same is hereby allowed from and after the date of this order, in which all persons having claims or demands against the said deceased are required to file the same in the Probate Court of said County, for examination and allowance, or be forever barred.

IT IS FURTHER ORDERED, That Monday the 29th day of April, 1907, at 10 o'clock A. M., at a special term of said Probate Court to be held at the Probate office in the Court House in the City of Duluth, in said County, be and the same hereby is appointed as the time and place when and where the said Probate Court will examine and adjust said claims and demands.

AND IT IS FURTHER ORDERED, That notice of such hearing be given to all creditors and persons interested in said estate by publishing this order once in each week for three successive weeks in the Duluth Evening Herald, a daily newspaper printed and published at Duluth in said County.

Dated at Duluth, Minnesota, this 22nd day of January, A. D. 1907.

By the Court,

J. B. MIDDLECOFF,
Judge of Probate.

(Seal, Probate Court, St. Louis County, Minn.)

Duluth Evening Herald, Jan. 23-30, Feb. 6.

BAD BLOOD

THE SOURCE OF ALL DISEASE

Every part of the body is dependent on the blood for nourishment and strength. When this life stream is flowing through the system in a state of purity and richness we are assured of perfect and uninterrupted health; because pure blood is nature's safe-guard against disease. When, however, the body is fed on weak, impure or polluted blood, the system is deprived of its strength, disease germs collect, and the trouble is manifested in various ways. Pustular eruptions, pimples, rashes and the different skin affections show that the blood is in a feverish and diseased condition as a result of too much acid or the presence of some irritating humor. Sores and Ulcers are the result of morbid, unhealthy matter in the blood, and Rheumatism, Catarrh, Scrofula, Contagious Blood Poison, etc., are all deep-seated blood disorders that will continue to grow worse as long as the poison remains. These impurities and poisons find their way into the blood in various ways. Often a sluggish, inactive condition of the system, and torpid state of the avenues of bodily waste, leaves the refuse and waste matters to sour and form uric and other acids, which are taken up by the blood and distributed throughout the circulation. Coming in contact with contagious diseases is another cause for the poisoning of the blood; we also breathe the germs and microbes of Malaria into our lungs, and when these get into the blood in sufficient quantity it becomes a carrier of disease instead of health. Some are so unfortunate as to inherit bad blood, perhaps the dregs of some old constitutional disease of ancestors is handed down to them and they are constantly annoyed and troubled with it. Bad blood is the source of all disease, and until this vital fluid is cleansed and purified the body is sure to suffer in some way. For blood troubles of any character S. S. S. is the best remedy ever discovered. It goes down into the circulation and removes any and all poisons, supplies the healthful properties it needs, and completely and permanently cures blood diseases of every kind. The action of S. S. S. is so thorough that hereditary taints are removed and weak, diseased blood made strong and healthy so that disease cannot remain. It cures Rheumatism, Catarrh, Scrofula, Sores and Ulcers, Skin Diseases, Contagious Blood Poison, etc., and does not leave the slightest trace of the trouble for future outbreaks. The whole volume of blood is renewed and cleansed after a course of S. S. S. It is also nature's greatest tonic, made entirely of roots, herbs and barks, and is absolutely harmless to any part of the system. S. S. S. is for sale at all first class drug stores. Book on the blood and any medical advice free to all who write.

S.S.S.

PURELY VEGETABLE

THE SWIFT SPECIFIC CO., ATLANTA, GA.

STATE OF MINNESOTA, COUNTY OF ST. LOUIS.—ss.
District Court, Eleventh Judicial District.

Daniel Shaw,
Plaintiff,
vs.
Frank Edward Culver, Kate Francis Whitelaw, Frank S. Whitelaw, Jennie Bell Adams, Cuyler Adams, Sarah Woodman Culver, Mary E. Culver, Charles Whipple Culver, — Culver, his wife, Thomas Cullyford, Annie G. Cullyford, Guilford G. Hartley, Carrie E. Hartley, Levi M. Willcuts, Adelmer Snyder, Electa Snyder, Elmer W. Matter, Lizzie P. Matter, Henry A. Johnson, — Johnson, his wife; Michael K. Marrinan, Mary F. Marrinan, May Marrinan, Joseph McCutcheon, Jerome E. Cooley and W. D. Underhill, co-partners, as Cooley & Underhill; John C. McKeon, as Receiver of the National Bank of Illinois, The Mercantile National Bank of the City of New York, The First National Bank of Bessemer, Michigan, Angus R. Macfarlane, as Receiver of the Security Bank of Duluth, Minnesota, The County of St. Louis, Clinton Markell, as Assignee of the Estate of H. H. Bell, Insolvent, T. L. Blood, Samuel Budd, The National Park Bank of New York, John H. Upham, James C. Hunter, Jacob L. Greatsinger, John Schreiner, Thomas Owens, Joseph Sellwood and Dean Burke, and William E. Lucas as Receiver of the Marine National Bank of Duluth; also all other persons unknown claiming any right, title, estate, interest or lien in the real estate described in the complaint herein,
Defendants.

The State of Minnesota to the Above Named Defendants:

You and each of you are hereby summoned and required to answer the complaint of the plaintiff in the above entitled action which is filed in the office of the clerk of the District Court of the Eleventh Judicial District in and for the County of St. Louis and State of Minnesota, and to serve a copy of your answer to the said complaint on the subscribers at their office in the City of Duluth in said county within twenty days after the service of this summons upon you exclusive of the day of such service; and if you fail to answer the said complaint within the time aforesaid, the plaintiff in this action will apply to the court for the relief demanded in the complaint.

Dated December 31, 1906.

DAVIS & HOLLISTER,
Plaintiff's Attorneys,
402-406 First National Bank Building, Duluth, Minnesota.

STATE OF MINNESOTA, COUNTY OF ST. LOUIS.—ss.
District Court, Eleventh Judicial District.

Daniel Shaw,
Plaintiff,
vs.
Frank Edward Culver, Kate Francis Whitelaw, Frank S. Whitelaw, Jennie Bell Adams, Cuyler Adams, Sarah Woodman Culver, Mary E. Culver, Charles Whipple Culver, — Culver, his wife, Thomas Cullyford, Annie G. Cullyford, Guilford G. Hartley, Carrie E. Hartley, Levi M. Willcuts, Adelmer Snyder, Electa Snyder, Elmer W. Matter, Lizzie P. Matter, Henry A. Johnson, — Johnson, his wife; Michael K. Marrinan, Mary F. Marrinan, May Marrinan, Joseph McCutcheon, Jerome E. Cooley and W. D. Underhill, co-partners, as Cooley & Underhill; John C. McKeon, as Receiver of the National Bank of Illinois, The Mercantile National Bank of the City of New York, The First National Bank of Bessemer, Michigan, Angus R. Macfarlane, as Receiver of the Security Bank of Duluth, Minnesota, The County of St. Louis, Clinton Markell, as Assignee of the Estate of H. H. Bell, Insolvent, T. L. Blood, Samuel Budd, The National Park Bank of New York, John H. Upham, James C. Hunter, Jacob L. Greatsinger, John Schreiner, Thomas Owens, Joseph Sellwood and Dean Burke, and William E. Lucas as Receiver of the Marine National Bank of Duluth; also all other persons unknown claiming any right, title, estate, interest or lien in the real estate described in the complaint herein,
Defendants.

NOTICE IS HEREBY GIVEN that an action has been commenced in this court by the above named plaintiff against the above named defendants, the object of which said action is to have a judgment entered in said cause determining and adjudging that the defendants above named, and each of them, have no estate or interest in the lands hereinafter described or any part thereof, and have no lien thereon adverse to plaintiff; also determining and adjudging that plaintiff is the owner of said lands clear of encumbrance and for the costs and disbursements in said action and such other and further relief as shall be proper in the premises.

The premises affected by said action are situated in the City of Duluth in the County of St. Louis and State of Minnesota, and are described as follows: West half of the Southwest quarter of the Southeast quarter (w½ of sw¼ of se¼) of Section twenty-one (21) in Township fifty (50) North of Range fourteen (14) West of the Fourth Principal Meridian, according to the government survey thereof.

Dated December 31, A. D., 1906.

DAVIS & HOLLISTER,
Plaintiff's Attorneys.
402-406 First National Bank Building, Duluth, Minesota.

Duluth Evening Herald—January 9-16-23-30; Feb. 6-13, 1907.

SPORTS OF THE DAY

SCORES BY RIFLEMEN

Company A Has Practice With New Krags at Armory.

Reshe and Larson Lead Gunners With High Averages.

The new 22-calibre Krags just received by the company were brought into service last night at the Armory at Company A's rifle practice held at the Armory last evening. In spite of the fact that the guns were new some high scores were made, Maj. Resche and Larson tying for first place with a high average of 72 out of a possible 75 points.

Maj. Resche had a little the advantage, as on two of his three trials he made a perfect score of 25 points while he fell down on his first attempt with only 22 points. Larson only had one perfect trial, with scores of 24 and 23 points on his other two attempts. Each man fired five shots, standing.

The thirty-three contestants were divided into three squads captained by Maj. Resche, Lieut. Whittaker and Capt. Franklin who was second. Whittaker was a close third in the individual shoot with a total of 71 out of 75.

The scores:

TEAM NO. 1.

Maj. Resche	22	25	25—72
Sergt. Finch	23	20	26—69
Prodin	22	24	22—68
Corp. Knutson	20	23	25—68
Corp. Lindvold	24	24	24—72
Arenson, W	19	20	22—61
Lieut. Weaver	22	21	21—64
Boursa	16	20	24—60
Brennan	18	21	23—62
Johnson	22	25	22—69
Corp. Nelson	20	20	21—61
Total			717

TEAM NO. 2.

Capt. Franklin	19	22	18—59
Sergt. Peterson	20	20	22—62
Dettrich	19	19	23—54
Aronson, F	20	21	22—63
Sundquist F.	21	22	23—66
Robbindaux	22	22	22—66
O Olson	20	21	23—64
Moore	20	22	21—63
Butchart	20	21	21—62
Scott	7	18	21—41
Larson	25	24	23—72
Total			676

TEAM NO 3.

Lieut. Whittaker	24	25	22—71
Lieut. Kjall	17	23	25—65
Corp. Wessinger	18	22	21—61
Jones	19	20	20—59
Lundberg	16	17	20—53
Sergt. Sundquist	20	21	20—61
Corp Lee	24	24	20—68
French	19	17	19—55
Eng	16	21	21—58
Curtis	17	20	19—56
Duel	16	19	19—54
Total			657

Comiskey Gets Pitcher

Chicago, Jan. 30.—The Chicago team of the American league has signed Pitcher Lawrence Cheney of Belleville, Kan. President Comiskey said yesterday that Cheney will be given a tryout on the spring training trip.

Records for 1907.

The current number of Spalding's Athletic library is the Spalding Official Athletic almanac for 1907, the official amateur record book of the world, edited by James E. Sullivan.

This is the most complete book of its kind published, and contains the official American Amateur athletic records.

OLIVER GETS BACKING.

Associates Himself With President of a Washington Bank.

Washington, Jan. 30.—William K. Oliver of Knoxville, Tenn., whose bid to construct the Panama canal has been accepted, contingent upon his associating himself with one or more responsible contractors entirely satisfactory to the government, said last night that the syndicate he is forming "will certainly meet with the approval of President Roosevelt and Secretary Taft."

Mr. Oliver authorizes the Associated Press to say that he has entered into partnership with Frederick C. Stevens, president of the Commercial National bank of this city, who was recently appointed superintendent of public works of the state of New York.

On signature of the contract with the government, Mr. Olliver willl assume charge of the work on the isthmus, while Mr. Stevens will direct the work from this end.

WANT EVENING TRAIN.

Biwabik, Sparta and McKinley Would Have Missabe Make Change.

Citizens of Biwabik, Sparta and McKinley, on the range, are trying to induce officials of the Duluth, Missabe & Northern to put on an extra evening train from Iron Junction to Eveleth, permitting the train now running into Eveleth and Virginia to continue to Biwabik.

Virginia is adding a word in favor of this scheme, the people of that town declaring that passengers for Virginia should not be compelled to go around by way of Eveleth.

DENTISTRY!

JANUARY SPECIAL

$8 Crowns for.. ..... $ 6.00
$7 Crowns for..... $ 5.00
$15 Set of Teeth for..... $12.00
$10 Set of Teeth for..... $ 8.00
$8 Set of Teeth for..... $ 5.00

No need to pay the dentist a big profit. We are satisfied with a reasonable profit. The above prices are for strictly first-class, guaranteed work. Very best materials.

LEE & TURLEY

114-16 West Sup. St. (over Folz.)

A CORNER IN SPORTS

The plan to remodel the skating rink of the Duluth curling club into a hockey rink, is a very favorable one, and it would give the city a hockey rink at a very moderate cost.

The rink, it is true, would not be as large as some of the Canadian and Copper country rinks, but it would be large enough, and enough spectators could be accomodated under the plan suggested, to pay the expenses of a visiting team, and leave a margin of profit.

The improvements would make the curling rink the center for winter sports. The hockey ice could be turned over to the small boys during Saturday mornings, and to the high school team during certain hours in the early afternoon when it is not in use by the skaters.

There are also certain evenings in the week when the rink is entirely deserted by skaters after about 9 o'clock, and on these evenings it could be rented to the city teams for an hour or two.

Such a rink would fill a long felt want for two or three years when the growth of professional hockey will bring about the erection of a rink devoted exclusively to the game, and run as a money making proposition, which the curling rink is not.

* * *

"The more, the merrier," should be the motto of the Duluth curlers as far as the Winnipeg bonspiel is concerned. The Canucks have never been backward about supporting the Duluth spiel, and if Duluth can return the compliment by sending four or five rinks, it will be appreciated by the curlers across the border, and will help next year's bonspiel here.

The spiel will open on Wednesday of next week.

GOTCH WILL MEET RUSSIAN

Hachenschmidt Accepts Terms of the Missouri Athletic Club.

Kansas City, Jan. 30.—Hackenschmidt's manager has accepted the offer of the Missouri Athletic club for a match with Gotch in Kansas City in May next, for a purse of $10,000 for the world's wrestling championship, winner to take 75 per cent. W. D. Scoville, president of the club, receive da letter today from C. C. Cochran, manager for Hackenschmidt in London, accepting the offer, but stipulating that the club post $5,000 in England, and that there shall be a side bet of not less than $1,000 to be posted with Robert Engren of New York, who is to appoint the referee. President Scoville has agreed to Cochran's terms, excepting that he insists upon naming the refree. He sent the articles to London yesterday.

ROADS MEETING WELL ATTENDED

Duluth Men Speak Before Carlton County Association.

Several Duluth men were in attendance yesterday in Carlton at the annual meeting of the Carlton County Good Roads association. Which was a gratifying success. Much interest was manifested in the movement for better roads, and plans were discussed for bringing about the desired construction and improvements. Among the speakers were W. E. Culkin, L. A. Barnes, H. R. Patterson and A. C. Jones, all of Duluth.

F. B. McLeran, T. M. Ferguson, C. L. Goodell and F. A. Watkins were also down for addresses. The matter was discussed in all its phases, and the reports of officers of the association showed that excellent progress had been made by the Carlton county organization during the year just closed.

The meeting favored the contract system of road building, taking similar action in this direction to that taken at last week's meeting of the St. Louis county association, in passing a resolution favoring the contract system. A letter was read from the state highway commission, highly complimenting the association for the good work it had accomplished.

BAR AND BENCH PLAY CARDS

Attorney Loses and Too Busy---Magistrate Deep in "Crib."

Lewiston, Idaho, Jan. 30.—That some officials of Orofino care much for games of chance and cribbage has been evidenced through the arrest of Albert Megee upon complaint of his wife, Mrs. Estella Megee, charging him with gambling with Thomas Fleming, a wealthy resident.

Megee is alleged to have lost $150 to Fleming and Louis A. Jahnke, another prominent resident of Orofino. When he went home to Ahsahka and told his wife of the loss she returned to Orofino to make a complaint. She told a story of poverty at home and lack of food and proper clothing.

When Mrs. Megee went to her attorney she found him, so she says, playing "black jack" and $4 to the bad. He refused to listen to her tale of woe until he had won back the money.

Then she hunted up two justices of the peace, only to find them so deeply absorbed in a game of cribbage, the woman declares, that they had neither time nor inclination to lend a sympathizing ear. In her desperation Mrs. Megee declares she hunted up the city marshal.

He was seated in a game of freeze-out, Mrs. Megee says, and it was not until he had been thoroughly impressed with the seriousness of the woman's mission that he would consent to lay down his hand and act in the matter.

Mrs. Megee says that she has had her husband arrested for the sole purpose of detaining him as a witness against Fleming and Jahnke. Being unable to give a bond, he is an inmate of the county jail.

ARE GOING TO WINNIPEG SPIEL

Five Rinks May Represent Duluth Curlers on Canadian Ice.

The call of the stanes has proven too much for the Duluth curlers, and with the big Winnipeg bonspiel a week away, the number of those who are planning to attend the big affair is steadily increasing.

From present prospects about twenty curlers, enough to make up five good rinks, will be on hand for the big Winnipeg contest, and if all the curlers who have considered going during the past week decided to attend, even a larger delegation might represent the Head of the Lakes at the spiel.

The Western club, last evening, decided that they could not be represented at the big spiel this year, but A. K. Smith of Superior will add one more rink to the quota from this neighborhood.

The curlers will leave Duluth Monday morning, though the big bonspiel does not commence until Wednesday morning, in order that snows and blockades may not prevent their reaching the Canadian town in time for the first day's play.

RIDERS WIN AT CAMERON

Duluth Ski Jumpers Are Successful in Another Tournament.

Cameron, Wis., Jan. 30.—The second annual tournament of the Fram Ski club of this city was held here yesterday and was attended by forty-three professional ski jumpers and 2,000 visitors. The hill is not of the best, and this with the light snow that was falling and an unfavorable wind left the jumps low.

Ole Fiering of Duluth took the first money, $50, on jumps of 80 and 78 feet, while John Evenson and Gustave Bye of that city were tied for second longest jump with Gunner Helland of Cameron on 78 feet. John Mangseth of Duluth fell on his first jump, breaking his ski and spraining his ankle slightly. He tried again with a strange pair of skis, but his attempt was not a successful one and he gave it up. Other good jumps were made by Ole Mangseth, Redwing, 77 feet; Olaf Jamnum, Bogey, Minn., 76 feet; Marcus Turing, Hibbing, 76 feet; Oscar Gunderson, Chippewa Falls, 76; Olaf Larson, 76; Knute Helland, 76; Tollef Hemmesvolt, Ashland, 76; Paul Lunde, Eau Claire, 76; Tolaf Holter, Munsing, Mich., 76; Carl Jacobson, St. Paul, 76; Pete Rohfr, 75. All the rest fell below 75. In the standing jump three tied for first money; Gunner Helland, Hans Ogaard and John Evenson made 79 feet each. On the second trial Helland and Ogaard each made 80 feet. Evenson fell. On the third trial both Helland and Ogaard fell and the money was divided.

Lasker Victorious.

New York, Jan. 30.—The second game of the match for the chess championship of the world between Champion Dr. Emanuel Lasker and Frank J. Marshall, which was played at the Everett house in Manhattan yesterday, was won by Lasker, the latter thus increasing his lead to two points. Marshall resigned after fifty-two moves had been made.

BONDS IN ORCHESTRION.

Stored There by "Big Gus" and Found After His Death.

New York, Jan. 30.—"Big Gus" Lehmann, who died on Sunday, was employed in Atlantic Garden on the Bowery for forty-eight years—almost since it was started by William Kramer, Sr. When the big orchestrion was moved in a dozen years ago it was placed under the particular charge of Gus. Just before he died he called his wife and said:

"Go to the orchestrion in the Garden after I'm dead. I've got some valuable papers there that I've been drawing money from since I bought them."

Mrs. Lehmann communicated with the proprietors yesterday and they searched the interior of the instrument. Among the things found were two or three baskets of fishing tackle, half a dozen old umbrellas and as many old canes, and pictures and newspapers, none less than twenty years old. They were stuffed in among the pipes. Finally Albert Kramer held his candle down to look under the bellows, and there he found a package of papers which proved to be five bonds of the Union Coal and Coking company, each of the face value of $1,000.

The bonds showed the company to have 16,000 acres of coal land in Virginia. They were turned over to the widow and the Kramer brothers took a receipt. "Big Gus" was known to have considerable money, as he was a beneficiary under the will of William Kramer, but he was reticent and no one ever know how he had invested it.

DeWitt's Kidney and Bladder Pills drives the poison from the body. A 25 cent box holds a week's treatment. Sold by all druggists.

J. J. WALL'S

FAMILY LIQUOR STORE.

310 WEST SUPERIOR ST.

Wholesale and Retail.

Our whiskies are fully matured in U. S. bonded warehouses before bottling and are guaranteed to be free from adulteration and to conform with the federal pure food laws.

Straight Whisky, per gallon ..... $3 to $5
Port and Sherry Wine, per gallon ..... $2 to $4

Prompt delivery to any part of city.

Mail orders promptly attended to.

CUT DOWN THE NUMBER

Of Pension Agencies and Transfer Clerks to Washington.

Large Reduction in Expense is Expected to be Made.

FROM THE HERALD WASHINGTON BUREAU.

Washington, Jan. 30.—(Special to The Herald.)—Unless the senate amends the pension appropriation bill by restoring the appropriation for pension agencies every one of the eighteen agencies now in existance will be wiped out except the one in Washington. The agencies are located in Augusta, Me.; Boston, Mass.; Buffalo, N. Y.; Chicago, Ill.; Columbus, Ohio; Concord, Vt.; Des Moines, Iowa; Detroit, Mich.; Indianapolis, Knoxville, Louisville, Milwaukee, New York, Philadelphia, Pittsburg, San Francisco, Topeka, Kan., and Washington. The committee on appropriations in preparing the pension appropriation will decide to reduce the number of agencies to nine, as it was shown that this could be done without injury to the interests of the pensioners or the government. But the threatened loss of patronage created a great howl and Mr. Dalzell of Pennsylvania, who represents the Pittsburg district, announced that if Pittsburg was to be deprived of its agency he would make a fight to have them all wiped out. He carried out his threat and the house struck out seventeen of the eighteen. Now, if the action of the house is endorsed by the senate the government will save the salaries of seventeen pension agents at $4,000 per annum each and upwards of 100 clerks at an average annual salary of $1,000 each, or in round figures $188,000.

The number of clerks employed in each of the eighteen agencies is: Topeka, 39; Columbus, Ohio, 38; Chicago, 32; Knoxville, 28; Indianapolis, 26; Boston, 25; Philadelphia, 27; New York, 26; Wasalngton, 24; Des Moines, 26; Milwaukee, 21; Pittsburg, 24; Buffalo, 21; San Francisco, 20; Detroit, 20; Louisville, 14; Augusta, 12, and Concord, 10. The number of employes now required is 431, at an annual cost of $435,000.

The number of pensions paid at the different agencies is: Topeka, 113,497; Columbus, 98,068; Chicago, 76,594; Knoxville, 65,246; Indianapolis, 62,468 Boston, 59,973; Philadelphia, 59,238; New York, 55,682; Washington, 54,177; Des Moines, 52,951; Milwaukee, 49,693; Pittsburg, 45,-944; Buffalo, 45,818; San Francisco, 42,-514; Detroit, 41,883; Louisville, 27,544; Augusta, 17,723, and Concord, 16,533.

It is proposed to transfer about 350 clerks from the different agencies to Washington and it is the opinion of the commissioner of pensions that the change will not delay the payment of pensions east of the Mississippi more than twenty-four hours, and in most cases there will be no delay whatever.

Under the present system the average annual cost of payment is about 53 cents per pensioner. This cost varies in accordance with the number of pensioners paid at each agency. At the Topeka agency—which is the largest in the United States—the annual cost is about 40 cents per pensioner; while at the Concord agency—which is the smallest—the cost is 74 cents per pensioner. The number of clerks required at the Topeka agency is 39, or an average of one clerk to every 2,900 pensioners, while at the Augusta agency the proportion is one clerk to every 1,477 pensioners. Payments are made as promptly at the larger as at the smaller agencies. During quarterly payment, on an average, 15,000 pensioners are paid each day at the larger agencies, such as Topeka.

In this connection the committee on appropriations has furnished a very interesting statement showing the amount which the United States has paid out for pensions since the Revolution. The totals are as follows:

War of the Revolution (estimate)	$70,000,000.00
War of 1812 (on account of service, without regard to disability)	45,542,069.24
Indian wars (on account of service, without regard to disability)	8,260,143.38
War with Mexico (on account of service, without regard to disability)	38,059,245.23
War of the rebellion	3,259,195,306.60
War with Spain and insurrection in the Philippine islands	15,438,255.16
Regular establishment	7,229,312.82
Unclassified	16,135,878.80
Total disbursements for pensions	$3,459,869,311.23

Of the above amount, $96,445,441.23 was paid from July 1, 1790, to June 30, 1865.

It is almost certain that the senate will restore the agencies stricken from the bill by the house, and almost equally certain that the conferees will support the action of the senate.

* * *

A recent article which called attention to the filthy condition of some of the places in Washington where meats are sold has stirred the authorities into action. It was apparently necessary that some outside newspaper should point out existing conditions in order that official action should be taken towards convicting them. Now Washington is stirred up. The local papers have ascertained that the experts of the agricultural department found conditions even worse than were intimated and the health officer has came out with a long statement, in which he attempts to justify his laxity in looking after the health and welfare of the people of Washington. He complains that Assistant Secretary. Hayes failed to point out which particular places were unclean and intimates that his own inspectors have been unable to find any meat stalls so dirty as to attract their attention.

It is not forgotten that when Messrs. Neill and Reynolds made their report upon the condition of the packing plants at Chicago they condemned the entire industry and failed to point out a single abatoir which was conducted in a sanitary manner, and the result of that report was the practical anhilation of the American foreign meat products trade for several months, although Messrs. Neill and Reynolds subsequently admitted that the filthy conditions which they pointed out were discovered only in one or two, and not in all of the packing houses.

The facts are, that the local authorities there were unable to discover "officially" what any purchaser could readily see for himself, that some of the meat stalls in at least one of the markets were and are today absolutely disreputable in the filth which is to be found on the walls and meat blocks. The employes are, as a rule, unclean and unkempt, and they handle the meats meant for food about as they do the offal destined for the fertilizer plant. Now all this is to be changed and the change is not due to the fact that the local authorities have been diligent, but to the indignation of the public over the discovery that their local servants waited until the federal authorities pointed out conditions which should have been discovered long ago. Washington has one market which is a model for the world." It is kept thoroughly clean and sanitary. It is a show place for visitors, but some of the smaller places are absolutely rotten in their dirtiness and yet the authorities complain because their attention has been called to conditions which they have apparently been unable to discover for themselves.

* * *

Many amusing stories are told in connection with the experiences congressmen have with their constituents growing out of the distribution of seeds of "the common or garden variety." The latest is told by Representative Ryan of Buffalo.

"Many of my constituents,' said Mr. Ryan, "live in small houses with no space for gardens around them. I have always tried to distribute my quota of seeds among such of my constituents as can make proper use of them, but occasionally a package gets into the wrong hands. A short time ago I sent out a sackful and it happened that the name of an old fellows was put outside one package which contained an assortment of beans, peas and corn. The recipient is what may be called an old rounder. He doesn't own a garden spot as big as a pocket handkerchief and he spends most of his time in a saloon where a hot lunch is served each day with a glass of beer.

"The proprietor of the saloon bears the name of Mike and my constituent, on receiving the package, went to him and asked: 'Moike, hav' ye a kittle on the sthove?'

" 'I have thot,' replied Mike.

" 'Wud yez cook these vigit'bles fer me?'

" 'I will that,' was the response. And they were cooked.

"And I have just received this letter,' continued Mr. Ryan and he handed it over:

Honrabil Willyum Ryan: Deer Sir. I thank ye extramely fer the pease, corn and other vigitables which ye slnt me be the malls. They made a fine male. Mike O'Flaherty cooked a soup outern em and I niver ate anything beforr which was quite as good. Yours respectful,

TIMOTHY J. O'HOOLERAN.

FIRE LOSS OF OVER MILLION

Disastrous Blaze in Baldwin Locomotive Works at Philedelphia.

Philadelphia, Jan. 30.—Fire, which started with an explosion in the paint shop, destroyed one entire section of the big Baldwin Locomotive works, last night, entailing a losss of $1,-000,000.

About 1,000 men were employed in the burned building, which was five stories high. The pipe bending department was on the first floor; the "jacketing," or sheet iron department on the second floor; a metal pattern storeroom and brass fitting room on the third, the paint shop and cab finishing department and paint store room on the fourth, and the drafting and designing rooms on the fifth floor.

The fire was discovered in the east end of the building, adjoining the main office building, a few minutes before 6 o'clock, when the workmen were preparing to leave, and though the flames spread quickly, all got out safely. Shortly after the fire started the upper portion of the wall on Spring Garden street fell into the street, and one fireman and three workmen were caught by the falling brick, but fortunately only received slight injuries. The firemen, with the assistance of the fire patrol of the plant, succeeded in getting the flames under control within an hour after the fire was discovered.

The Baldwin Locomotive works is the largest industrial plant in the United States, and employs 18,000 men in this city. John H. Converse, president of Burnham, Williams & Co., who operates the Baldwin plant, said that the loss would probably reach $1,000,000, fully covered by insurance. The 1,000 men employed in the burned building, he said, would be immediately put to work in other departments. The fire, he added, would not hinder work, as the departments destroyed are duplicated in other plants of the plant.

CITY WINS IN DAMAGE CASE

The St. Antoines Fail to Recover for Alleged Injuries.

After deliberating six hours, the jury in the damage case of Mr. and Mrs. John St. Antoine against the city of Duluth returned a verdict in favor of the city.

The aggregate claim of the St. Antoines' was $5,000. It was alleged that Mrs. St. Antoine was injured from a fall on account of a defective sidewalk on Sixty-first avenue west. Mrs. St. Antoine claimed that she wrenched and twisted her body, and that her injuries caused the death of her unborn child. She demanded $2,500 damages, and her husband asked the same amount for the loss of services of his wife and the loss of his child.

John F. Cody has started a damage case in the district court against Edmund Longyear for injuries claimed to have been received in exploring lands for ore, in the employ of the latter.

Cody claims that while he was operating a drill, last September, he was ordered to go up a ladder to the top of the drill to do some work. He alleges that while he was on his way down the machinery was started, and, to save himself from falling, he grasped the top of the casing, the hammer crushing his thumb and inflicting injuries that necessitated amputation.

Cody claims that the defendant was negligent and is liable for damages in the amount of $2,765.

FORGOT THE LICENSE.

Guests Locked in Church Two Hours While Error Was Corrected.

Richmond, Va., Jan. 30.—In the church of the Holy Comforter, Miss Mary Virginia Sydnor, daughter of Mr. and Mrs. Robert T. Sydnor, of this city, was married to George Warren Graham, of Brooklyn, N. Y. The marriage, however, was attended with some difficulties, the groom having overlooked the formality of procuring a license, which must be done under the laws of Virginia.

The bride and her matron of honor, Mrs. W. C. Newman of Ellersons, and the groom and his best man, Dr. Joseph R. Raphael of Brooklyn, and the bevy of pretty bridesmaids had assembled in the church, which was crowded, and the minister was just about to go ahead with the ceremony, when the discovery was made that there was no license. The ceremony was accordingly postponed while the best man went off hot-foot for the necessary paper. The church doors were locked and the crowd held for two hours pending his arrival with the license. The ceremony was then concluded, the Rev. Dr. John H. Dickerson being the celebrant.

The young couple left immediately for a Northern tour. They will make their future home in Brooklyn.

A lazy liver leads to chronic dyspepsia and constipation—weakens the whole system. Doan's Regulets (25 cents per box) correct the liver, tone the stomach, cure constipation.

Cut Your Gas Bills in Two

You are using more gas than you need!

You are breaking too many globes!

You are wasting too many mantles!

because the pressure forces more gas through the pipes than is necessary to give you a steady, full light.

THE NATIONAL AUTOMATIC GAS LIGHT (INVERTED)

has an automatic regulator, which controls this pressure and allows just enough gas (not too much or too little) to pass through at all times to fill the mantle, and prevents the wasting of gas, breaking of globes and mantles, and destruction of burners.

The National Automatic Gas Light gives a steady, full light downward of twice the candle power at half the cost of any other gas light and five times the light at one-fifth the cost of electricity. Price $1.75, boxed complete.

FREE DEMONSTRATION.

Come in and let us show you by actual scientific tests that your present lights are burning twice as much gas as they ought to and prove to your own satisfaction that the National Automatic Gas Light will do as we claim or your money refunded.

TRY ONE ON FREE TRIAL.

Be sure to ask for the National. The words "National Automatic" on every Regulator (see arrow point). You can see the pin point jumb when the gas is turned on.

Telephone: Zenith, No. 1731-X.

Have a National put up in your house, store, office or factory on Free Trial.

We will be glad to take care of all lighting troubles. Ask for booklet—"Seven Stages in Lighting."

Automatic Regulator
The device that makes the inverted gas light a success.

National Gas Light Co.,

525 Manhattan Building, Duluth, Minn.

TERRIBLE DISASTER

Befalls Four Score Miners in West Virginia Mine.

Doubtful If Any of Them Will be Found Alive.

Charleston, W. Va., Jan. 30.—With a detonation heard for miles and debris hurled hundreds of feet in the air, dust in the Stuart mine, near Fayetteville, exploded at 12:55 yesterday afternoon bringing a terrible death to eighty or more men who were at work 500 feet below the surface. There is no chance that any of the men will be taken out alive nor is it thought that the force of the explosion snuffed out their lives instantly. It will not be possible for the rescuers to reach the bottom of the shaft until forty-eight hours. The disaster is perhaps the worst in the number of killed in the history of the state. Most of the men were Americans, many of them married and had large families. There were a dozen colored men and fifteen or more aliens. The rescue work was commenced as soon as the wrecked parts of the shaft house could be repaired. About two hours after the explosion three men were lowered into the shaft in an impoverished bucket. Before descending sixty feet two of the men were overcome with foul air and the third was barely able to give the signal to his comrades at the top. All further attempts were abandoned for the time. Air was supplied to the mine by several large fans but the mechanism was damaged and the fans were idle for about two hours. The fans have been started again and if the men were not all killed it may be that they will have air enough to survive until the rescuers reach them. The Stuart mine has but ont opening although an entry has been driven to connect with the parallel mine a short distance away. This work has been about completed. The Stuart shaft has three compartments, two for the cages and one for an air shaft. One of the coal cages had been taken out for repairs leaving the compartment clear and it was not damaged. It was through this that the three men attempted to descend in the improvised bucket. Smoke and dust poured into the air for hundreds of feet from the ventilating compartment and it was wrecked. It is stated that nearly all the men were at work in the entries near the bottom of the shaft. The mine had been having a good run and in consequence most of the men were at work.

No official announcement of the disaster or its cause has yet been made by the officers of the company. That dust caused the explosion is stated by persons at the scene, but investigation may prove otherwise. It is stated that little or no gas had been encountered in the mine but that it is dry and that the dust was frequently sprinkled.

The Stuart mine is owned by the White Oak Fuel company, a part of the New River Fuel company, of which Samuel Dixon is president and J. W. Smiley is secretary and treasurer. The general offices of the White Oak company are at McDonald. The mine is located on the White Oak railroad, owned and operated by the fuel company. Secretary Smiley notified Chief Mine Inspector Paul of the disaster as soon as possible. He was not at the scene and could give only bare facts, but said that about ninety men were at work when the explosion occurred.

Crowds gathered after the explosion. Rescue parties were immediately organized by Fred Dixon, general manager of the White Oak company.

Those known to be dead (white) are: H. S. Colborn, single, bank boss, brother of mine superintendent; John O. Boyle, single, fire boss; Frank L. Light, single; Charles Johnson, single; Walter, Blake, married; Henry Lester and Frank Loving, brothers, all single; John Morris, married; John Town, single; John Atkinson, married; Leet Staags, single; Thomas Tony, single; Thomas Williams, single; Otto Clendenning, married, Giles Minner, married; John Minner, single; Cecil and Norman Krouse, brothers, aged 17 and 15; Grant Howlett, single; Samuel Histlett, married, leaves large family; James Eskeley, married; Thomas Orrage, married; William McClune, married; William Cook, married; John Hamilton, married; Ison —— engineer of the mine; Jesse Arthur, mining engineer; Silas Davis, engineer's helper; unknown representative of the Sullivan Machine company; John and Charles Qluck, brothers, trapper boys; John Schmidt, single. Negroes: William Massey, Richard Lee, Robert McIntyre, Peter Witt, Cecil Lewis, James Bradley, Enos Banks., Geary Banks, Hall Jones, Tom Bates.

FREAKS FORMING UNION.

Sick Benefits to be Principal Object of National Association.

New York, Jan. 30.—Preliminary steps have been taken by some of the best-known human prodigies now exhibiting in New York to form a freaks' union. Letters have been sent to prominent freaks all over the country soliciting their co-operation, and many favorable replies have been received.

An elastic-skin man, who is on exhibition at the Fourteenth street museum, is one of the men interested in the new organization.

"The object of the union," he said, "is to provide sick benefits and a fund for the burial of unfortunate and indigent members."

RAILROAD TIME TABLES

NORTHWESTERN LINE.

Leave Duluth	*Daily. †Ex. Sunday	Arrive Duluth
*8:40 a.m	St. Paul, Minneapolis	*3:40 p.m
*3:45 p.m	Twilight Limited	*9:55 p.m
*5:15 p.m	Chicago, Milwaukee	*11:10 a.m
*5:15 p.m	Appleton	*11:10 a.m
*5:15 p.m	Oshkosh, Fond du Lac	*11:10 a.m
*5:15 p.m	FAST MAIL	*11:10 a.m

Pullman Sleepers. Free Chair Cars. Dining Car

NORTHERN PACIFIC RAILWAY

Leave		Arrive
* 4:00 p.m	Ashland and East	*11:15 a.m
† 8:00 a.m	Ashland and East	† 7:10 p.m
* 7:20 p.m	Minn. and Dakota Express	* 7:55 a.m
* 8:30 a.m	North Coast Limited	* 6:25 p.m
Leave	"Duluth Short Line."	Arrive
† 9:00 a.m	ST. PAUL	* 6:30 a.m
† 1:55 p.m	MINNEAPOLIS	† 2:10 p.m
*11:10 p.m	MINNEAPOLIS	† 7:00 p.m

*Daily. †Daily Except Sunday.
Union Depot and 398 West Superior Street

THE GREAT NORTHERN.

Leave		Arrive
* 6:25 a.m	ST. PAUL AND MINNEAPOLIS	† 9:50 p.m
* 3:35 p.m		* 1:55 p.m
*11:15 p.m		* 6:03 a.m
* 9:00 a.m	Crookston, Grand Forks, Montana and Coast,	* 6:20 p.m
* 8:15 p.m		* 7:15 a.m
† 2:20 p.m	Swan River, Hibbing, Virginia	†12:15 p.m
† 6:25 a.m	St. Cloud, Wilmar and Sioux City	† 9:50 p.m

*Daily. †Daily Except Sunday
Twin City sleepers ready at 9 p.m. Office Spalding Hotel

Duluth & Iron Range RR

Effective Dec. 10th, 1906.

Daily Except Sunday	Daily Except Sunday			
Northbound		STATIONS		Southbound
7:45am	3:45pm	Lv... Duluth ... Ar	12:00m	6:40pm
8:55am	4:55pm	Ar... Two Hbrs ... Lv	10:55am	5:30pm
11:00am	6:30pm	Ar... Allen Jct. ... Lv	9:05am	3:40pm
12:20pm	7:45pm	Ar... Eveleth ... Lv	7:40am	2:15pm
12:40pm	7:40pm	Ar... Virginia ... Lv	7:45am	2:20pm
12:55am	7:25pm	Ar... Tower ... Lv	8:07am	2:45pm
12:45pm	8:20pm	Ar... Ely ... Lv	7:15am	2:00pm

Through Parlor Car to Tower and Ely on train leaving Duluth 7:45 a. m. Meals served en route.

SPECIAL—SUNDAY ONLY.

Northbound		STATIONS		Southbound
7:45am	Lv	Duluth	Ar	4:45pm
8:40am	Lv	Two Harbors	Ar	3:50pm
10:20am	Lv	Allen Junction	Ar	2:20pm
11:00am	Lv	Tower	Ar	1:37pm
11:30am	Ar	Ely	Lv	12:45pm

DULUTH, MISSABE & NORTHERN RY

P. M.	A. M.	STATIONS		A. M.	P. M.
3:50	†7:40	Lv... Duluth ... Ar		10:30	3:30
4:05	†7:55	Lv... 57th Av. W. ... Lv		10:15	3:15
4:20	8:15	Lv... Proctor ... Lv		10:00	3:00
----	12:01	Ar... Coleraine ... Lv		6:30	----
----	10:40	Ar... M'ta. Iron ... Lv		----	12:30
†7:10	10:37	Ar... Virginia ... Lv		†7:00	12:40
6:33	10:29	Ar... Eveleth ... Lv		†7:42	12:47
----	10:56	Ar... Sparta ... Lv		----	12:24
----	11:20	Ar... Biwabik ... Lv		----	12:02
†7:55	10:56	Ar... Hibbing ... Lv		†7:15	12:17

Daily except Sunday.

Morning train from Duluth makes direct connection at Rainy Junction with D. V. & R. L. Ry for Ashawa and points north of Virginia.

HOTEL LENOX

Most thoroughly equipped in the Northwest. Sanitation perfect. European, $1.00 and up. American, $3.00 and up.

Treasures Found in Our American Forests.

That our American forests abound in plants which possess the most valuable medicinal virtues is abundantly attested by scores of the most eminent medical writers and teachers of this and other countries. Even the untutored Indians had discovered the usefulness of many native plants before the advent of the white race. This information, imparted freely to the whites, led the latter to continue investigations until to-day we have a rich assortment of most valuable American medicinal roots.

Dr. Pierce, of Buffalo, N. Y., believes that our American forests abound in medicinal roots for the cure of most obstinate and fatal diseases, if we would properly investigate them, and, in confirmation of this conviction, he points with pride to the most marvelous cures effected by his "Golden Medical Discovery," which has proven itself to be the most efficient stomach tonic, liver invigorator, heart tonic and regulator, and blood cleanser known to medical science. Dyspepsia, or indigestion, torpid liver, functional and even valvular and other affections of the heart yield to its curative action.

The reason *why* "Golden Medical Discovery" cures these and many other affections, is clearly shown in a little book of extracts from the standard medical works which is mailed *free* to any address by Dr. R. V. Pierce, of Buffalo, N. Y., to all sending request for the same.

To aid in healing old sores, or ulcers, apply Dr. Pierce's All-Healing Salve to them while taking the "Golden Medical Discovery" to purify and enrich the blood.

Dr. Pierce's All-Healing Salve is cleansing and pain relieving. It destroys the bad odors arising from suppurating, or running, sores and puts them in the best possible condition for healing.

The "All-Healing Salve" is a superior dressing for all open, running, or suppurating, Sores or Ulcers. For healing open wounds, cuts and scratches it is unsurpassed.

If your medicine dealer does not have the "All-Healing Salve" in stock mail 50 cents in postage stamps to Dr. R. V. Pierce, Buffalo, N. Y., and you will receive it by return post.

In treating all open sores, or ulcers, boils, carbuncles and other swellings, it is important that Dr. Pierce's Golden Medical Discovery be taken persistently to purify the blood and thereby remove the *cause* of the trouble. It is in the blood that the great battle of health has to be fought. The ulcer and the sore are simply the scarlet flowers of disease, with roots running down into the blood. These roots must be eradicated or the disease will break out afresh. "Golden Medical Discovery" cleanses the blood of all foul and poisonous accumulations, pushes out the dead and waste matter, and thus purifies the entire life current. Disease in the flesh must die out when it is no longer fed by foul blood. "Golden Medical Discovery" effectively cures disease in the flesh by curing its cause in the blood.

Not less marvelous, in the unparalleled cures it is constantly making of woman's many peculiar affections, weaknesses and distressing derangements, is Dr. Pierce's Favorite Prescription, as is amply attested by thousands of unsolicited testimonials contributed by grateful patients who have been cured by it of catarrhal pelvic drains, painful periods, irregularities, prolapsus and other displacements caused by weakness, ulceration of uterus and kindred affections, often after many other advertised medicines and physicians had failed.

Nursing mothers and over-burdened women in all stations of life, whose vigor and vitality may have been undermined and broken-down by overwork, exacting social duties, the too frequent bearing of children, or other causes, will find in Dr. Pierce's Favorite Prescription the most potent, invigorating, restorative strength-giver ever devised for their special benefit. Nursing mothers will find it especially valuable in sustaining their strength and promoting an abundant nourishment for the child. Expectant mothers too will find it a priceless boon to prepare the system for baby's coming and rendering the ordeal comparatively painless. It can do no harm in any state, or condition of the female system.

Delicate, nervous, weak women, who suffer from frequent headaches, backache, dragging-down distress low down in the abdomen, or from painful or irregular monthly periods, gnawing or distressed sensation in stomach, dizzy or faint spells, see imaginary specks or spots floating before eyes, have disagreeable pelvic catarrhal drain, prolapsus, anteversion or retroversion or other displacements of womanly organs, from weakness of parts, will, whether they experience many or only a few of the above symptoms, find relief and a permanent cure by using faithfully, and fairly persistently, Dr. Pierce's Favorite Prescription.

Both the above mentioned medicines are wholly made up from the glycerio extracts of native, medicinal roots. The processes employed in their manufacture were original with Dr. Pierce, and they are carried on by skilled chemists and pharmacists with the aid of apparatus and appliances specially designed and built for this purpose. Both medicines are entirely free from alcohol and all other harmful, habit-forming drugs. A full list of their ingredients is printed on each bottle-wrapper.

Dr. Pierce's Pleasant Pellets cure constipation. Constipation is the cause of many diseases. Cure the cause and you cure the disease. Easy to take as candy.

CABINET IS SURPRISED

(Continued from Page 1).

and state, can afford to accept any definite solution of the difficulties in the interest of peace.

Commenting on the situation, the Eclair today says: "The moment for reflection has arrived. The Vatican offers a solution compatible with its dignity and duty. The indispensibility of serious negotiations is demonstrated by the vain and wicked quarrels which are jeopardizing the national unity."

The Echo de Paris says: "The means for pacification have been offered. If they are brutally rejected, the government will inevitably be driven to persecution."

The Figaro says: "The whole world will interpret the bishops' proposition as a sincere desire for conciliation."

The Gaulois says: "M. Briand's words prove that the government dreads a final rupture. Let it accept an honorable way out of the difficulties."

M. Jaures, the Socialist leader, in his paper Humanite, makes the following comment: "It is a skillful maneuver of the church, designed to furnish an excuse for suspending public worship upon the pretext that the necessary guarantees are refused. The government cannot sign such an abdication."

The Aurore asserts that the bishops' proposition is an ultimatum, adding: "If it is accepted, who will guarantee that the government will not next be summoned to Canosa?"

The Radical expresses the hope that Premier Clemenceau and M. Briand will avoid the trap, and continue the prudent and liberal policy which the Republican majority approves."

The Lanterne expresses the opinion that the bishops' proposition is "a new defiance of the law."

CONDITIONS APALLING

(Continued from page 1.)

are doing their utmost to control the situation, but the task is now far beyond them, and outside aid is badly needed. Relief committees have been formed in various centers, composed of high native officials and foreigners. Everything possible is being done, but the task appears so gigantic that most serious conditions will result before any headway can made. The government has opened public relief works, where men can secure employment. The grand canal is being deepened at Haichow; the work on the improvement being started merely to give employment to some of the starving. Estimates have been made of the cost of feeding each starving person and the total amount will reach close to $9,000 daily. This estimate is based upon a calculation that 4,000,000 people are actually starving.

Some of the incidents of the famine related in the Chinese press are most revolting. A story is told of one family—the mother and father and two children. The mother left home on a search for food. While she was away the father, despairing of aid, threw both children into the river. The mother returned and, learning what happened, threw herself in the river and drowned. The grief-stricken father followed, and thus the whole family perished.

The government is selling grain and salt where it can. In some instances the public selling places had to be closed, because of the great rush of natives to buy. In Hsuchoufu, in December, three or four women were crushed to death in the mad rush for food. The price of vegetables has doubled, and coal and coke cost more than ever before.

SHIPMASTERS MEET IN ANNUAL CONVENTION.

Toledo, Ohio, Jan. 30.—The fifteenth annual convention of the Shipmasters' Association of the Great Lakes convened here yesterday, and will hold a four days' session. Mayor Whitelock delivered an address of welcome.

Delegates from Buffalo, Cleveland, Detroit, Chicago, Port Huron, Marine City, Michigan and Milwaukee were present, as were many ladies.

Among the distinguished delegates present was Capt. Alexander Clark of Buffalo, founder and first president of the association.

It is expected that before the adjournment of the convention some special topics will be dealt with, the problem for the betterment of navigation and consideration of recommending to congress the pensioning of life savers employed on the Great Lakes.

NEW NO. 3

INVERTED LAMP

20 Candle Power

14 HOURS FOR ONE CENT

GAS APPLIANCE DEPT.

ZENITH FURNACE CO.

Bell, 808—Zenith, 1808. 331 W. First St.

ANOTHER PANEL OF 100

(Continued from page 1.)

trial. This came as a complete surprise. Artists from most of the principal cities of the East have been in court from day to day, and have not been restricted hitherto in any way whatever.

Evelyn Nesbit Thaw and May McKenzie were again early arrivals in the courtroom today. When Clifford Hartridge, Thaw's leading counsel, came into court, young Mrs. Thaw rose and greeted him cordially. After a brief chat, Mr. Hartridge escorted Mrs. Thaw and her companion into the prisoner's pen, where there was a touching scene between the accused man and his wife. The two sat together for ten minutes or more exchanging confidences, and the women had not returned to the courtroom when Justice Fitzgerald took his place on the bench.

Thaw was disappointed on entering the courtroom to find that his wife was the only member of his family present. The others, it is said, had been detained uptown by the heavy snowstorm, which began early last night and continued today.

There was a wild story going the rounds of the criminal court's building today to the effect that there was a fund of $100,000, for use in corrupting a juror.

It was given no credence whatever in any responsible quarter. It was also stated that the talesman who are yet to be examined are under the surveillance of county detectives, but this could not be verified. The statement of Harold R. Faire, one of the jurors excused yesterday, that he could offer no explanation as to why he was replaced in the jury box, was repeated on many sides today and it was rumored that he might demand in court an explanation of the action taken in his case.

For the first time today talesmen were asked if they had been approached by anyone in connection with the case since being summoned. Heretofore talesmen have been asked whether or not they had discussed the case with anyone after coming to court. None of the talesmen said he had been approached in any way. The first talesman called today was the nineteenth of the second panel. Only sixty men remained in this panel of 100 men when today's proceedings began. Some had failed to respond to the summons either through illness or absence from the city. The possibility of having to call a third panel was seriously considered when seven men had been examined in vain within half an hour after the opening of the court. Two of the seven were peremptorily challenged by the defense.

Edward Thaw and Mrs. George L. Carnegie reached the courtroom just an hour after the proceedings had begun. Neither the prisoner's mother nor his elder sister, the Countess of Yarmouth, had arrived at the time. Attorney Delmas of the Thaw counsel is still confined to his apartments with a severe cold.

The first talesman to prove acceptable as a juror today was Harry C. Brearley, an advertising agent, 35 years of age, and married, who, with the one secured yesterday afternoon, again brings the panel up to ten.

District Attorney Jerome peremptorily challenged Charles H. Boner, a lumber salesman.

John J. Brennan, a collector, also was peremptorily challenged by Mr. Jerome. Brennan said he had read but little of the case and had formed no opinion. Mr. Jerome and his assistant, Mr. Garvan, consulted for some time after the defense had withdrawn all objection to the talesman, and finally entered their challenge.

John W. Gannon, president of a railway construction company, satisfied Mr. Jerome and the court as to his competency, but was challenged peremptorily by the defense.

William H. Kinna, manager of a watch concern, asserted that his opinion was too strong to permit of his serving. He was not urged to do so.

After the first twelve talesmen had been disposed of, Mr. Garvan no longer pursued his questioning as to whether or not the men under examination had been approached in connection with the case.

John B. McCafferty, a retired manufacturer of hosiery, whose place of business was in Philadelphia, was peremptorily challenged by the people. Mr. McCafferty, said he read about the case for a time, but stopped several months ago.

William P. Howe, who said he was connected with the Standard Oil company, was allowed to go because of his acquaintance with a member of the defendant's family.

Stephen H. Goddard, a publisher, was allowed to go when he said he was just recovering from an attack of rheumatism.

William R. Jarrell was peremptorily challenged by the state. He was the twenty-seventh and last talesman of the morning session, a recess being ordered at 1 o'clock until 2:15 p. m.

MYSTERIOUS DEATH OF A MOTHER AND HER BABY

(Continued from page 1.)

amining the wound which caused Mrs. Copeley's death, said that it would have been next to impossible for the woman to have inflicted the injury herself. Shortly after midnight, Copeley called in Dr. S. Dorsey, telling him that his wife had attempted to commit suicide. When the physician arrived, both Mrs. Copeley and the baby were dead. He immediately notified the police, and as a result the husband and father was placed under arrest. He was subject to a severe examination at the police station, but insisted that his wife had killed herself. The prisoner declared that he did not know the baby had been shot until Dr. Dorsey pulled down the covers of the bed in which the two were laying. Copeley admitted that he and his wife had quarrelled in the early part of the night, and said that his wife had taken the two children, Raymond, 3 years old, and Ruth, the baby, and gone to another room and that he went to his room on the second floor to retire for the night. Shortly before midnight, he said, he heard two shots in the bedroom occupied by his wife and that he immediately rushed into the room and found that his wife had shot herself, and without making a further examination, he hurried to the residence of Dr. Dorsey.

Mr. and Mrs. Copeley were married in Iowa, and until they came to Washington in 1902, resided at Walnut, near Council Bluffs. Copeley is 35 year old. Mrs. Copeley was 29 years old. Both have relatives in Iowa and Illinois.

Coroner Nevitt will hold an inquest today.

Raymond, the 3-year old son, is being cared for by friends of the Copeley family. He was sleeping in a crib in his mother's room, but was not molested.

To feel strong, have good appetite and digestion, sleep soundly and enjoy life, use Burdock Blood Bitters, the great system tonic and builder.

TAXING THE RAILROADS

(Continued from page 1.)

vides that that shall be the only method of amending or changing the system.

When the rate was raised from 3 per cent to 4 per cent the law providing for it was submitted to the people, and of course it carried. If it were proposed to raise the tax to 8 per cent, or to abolish the gross earnings system and substitute some other method of taxation for it, it would again be necessary to submit whatever plan was proposed to the people.

Senator Fosseen's plan is to submit to the people a constitutional amendment that will deprive the railroads of this shelter, and that will leave the manner and amount of railroad taxation entirely in the hands of the legislature. There really does not appear to be any valid reason why a change in the railroad tax should be forced through such a difficult process any more than there is why the tax on any other class of property should be so restricted. Doubtless, the railroads would prefer to leave it the way it is now, because they know that it is hard to get a change through the legislature, and that the necessity of submitting it to the people involves delay and increased chances of defeat.

If the Fosseen bill goes through, it will at once provide that railroads shall pay the assessments for local improvements, as they do already in every other state but this. Besides, it will give the legislature authority to change the system, if it thinks best, to any other that it pleases, without being compelled to go to the people every time.

Many people suppose that the state is bound up irrevocably to the present system of railroad taxation, but this is not true. The only way to change it is through the method suggested in the Fosseen bill, which will be introduced shortly. The railroads, some of them at least, do claim that the state is bound to the old system, but their claim does not receive general credence. Two of the railroads, the Chicago Great Western and part of the Great Northern, are opposing the increase to 4 per cent on the ground that their charters make it 3 per cent, and that their charters are contracts which the state cannot evade. This point will be tried in the courts, and it will be interesting to note whether or not the courts will say that a state can tie itself up forever to an unjust and inadequate tax, and will not have the right to tear away from it and start anew along another line.

Senator Fosseen's bill proposes this amendment to section 32a of the constitution: "All railroads and railroad property in this state shall be subject to taxation for public revenue purposes the same as other property, and the legislature may provide for either a direct ad valorem tax upon such properties or for a tax in lieu thereof upon the gross earnings of such railroads within the state, including a proper proportion of their earnings in interstate business, provided that all taxes imposed upon railroads or other property shall be paid into the state treasury for the benefit of the state general fund. Railroad property shall also be subject to assessment for drainage or other improvements, municipal or otherwise, the same as other property, such assessments to be paid to the county or municipality by which the assessments were imposed."

This bill might be improved by adding a provision that if the rate of taxation is increased, a portion of the railroad tax may be apportioned to local subdivisions, but the legislature does not take kindly to any proposal to take any part of the gross earnings taxes away from the state.

Representative Clarence B. Miller of Duluth is also figuring on a somewhat similar measure, in order to relieve the condition by which the cities have to pay for improving property that abuts railroads, but he has not yet worked his ideas into definite form.

• • •

The house committee on state prison yesterday afternoon agreed unanimously to report out for passage the Zelch bill authorizing the board of control, in its descretion, to establish a factory at the state prison for the manufacture of farm machinery. The bill was changed in some respects by the committee. For instance, the portion leaving the matter to the discretion of the board was striken out, and the bill was made mandatory upon the board to establish the plant at the new prison. A site has been selected and partly cleared for the erection of a new prison, the old one having about reached the limit of its capacity, and the bill provides that there shall be established at this new prison a plant for the manufacture of rakes, mowers and binders. A similar bill passed the house two years ago, but did not get through the senate.

• • •

The house railroad committee yesterday afternoon took up the anti-pass bill, or rather the half dozen anti-pass bills that have been introduced. A substitute for all of them following the lines of the federal law was taken up, and amended by adding telegraph companies to it, and thereby prohibiting telegraph companies from bestowing franks upon favored ones. To the list of those exempt from the provisions of the bill were added those who travel to take care of vegetables on the way to the market. The bill was then laid over, and will be taken up later for a hearing on its merits.

• • •

The St. Louis county delegation had its busiest meeting of the session yesterday afternoon, when it took up and passed on a number of local bills, as narrated in The Herald yesterday. The only bill on which there was any evidence of dissesion was the bill permitting the issuance of bonds for acquiring a municipal electric light plant. The delegation did not approve of the fact that it placed no limit on the amount of bonds to be issued, and sent it back a week ago to the city council, asking that body to put a limit of $500,000 in the bill. The legislative committee of the council and City Attorney Fesler sent back the bill in its original form, accompanied by a letter giving their reasons why there should be no limit on the bill, and the delegation accepted this dictum, though several members did not like it, and only two voted for it. Yet nobody voted against it, and it was introduced today as a delegation measure.

The delegation decided to oppose the bill introduced yesterday by Representative Handlan of St. Paul prohibiting the enlargement of cemeteries within the limits of cities of 50,000 and over. It is designed to prevent a St. Paul cemetery from tieing up twenty more acres of land, and the Duluth delegation does not want to have it hamper any of the Duluth cemeteries.

The bill increasing the powers and emoluments of the office of special municipal judge in Duluth came up for consideration, but it will probably be sat upon by the delegation. Two years ago an attempt was made to amend the law regulating the municipal court of Duluth, and the bill passed both houses. It was vetoed by the governor on the ground that it amended a special law, which the constitution prohibits. The delegation has not acted on the bill yet, but it is likely to turn it down on this ground.

No action was taken on the bills relating to salaries of St. Louis county officers, and they were laid on the table for action at another meeting.

• • •

One of the most interesting features of the session is going to be an attempt to devise a scheme of raising state revenue that will abolish the direct state tax. Many tax reformers regard the ideal condition as one in which the state is independent of the direct tax, and can get its revenues through taxation of corporations and privileges, etc. Some of the most influential members of the legislature want to bring this condition about in Minnesota, and as The Herald has stated, a sub-committee of seven members of the house committee on taxes and tax laws has been appointed to frame a bill that will accomplish the desired result.

At the same time, there is much to be said in favor of the direct tax. For one thing, it distributes the burden of state taxes equally over all parts of the state in proportion to valuation. It does not permit the state to "soak" any special industry for a large share of its revenues, as some members propose to do with the iron mines.

Again, the direct tax acts as a check on public expenditures, because it brings the people more closely in touch with them. Indirect taxation does not come closely to the people, and though it comes from them ultimately, they do not feel it. For instance, the tariff is a tax, and if the government levied a direct tax of the amount raised through this means, the public would be wild with indignation, and would want to know what was being done with the money. Pennsylvania is an example of a state that has practically abolished direct taxation, having levied no state tax on real estate since 1866, and it is also an example of corruption and misuse of public funds. That state gets about $25,000,000 a year, mostly out of corporation taxes, and has at present a surplus of about $13,000,000. In a few years $9,000,000 was plundered out of the treasury in the construction of a new state capitol, and nobody knew anything about what was going on. This was due to the surplus of money on hand.

Pleasant as it may be for individuals to have a surplus, it is not good for a state, a county or a community. It breeds extravagance and corruption. The best condition for a public body to be in, financially, is to have a perpetual shortage, and to be compelled to figure to make both ends meet. If there is a surplus, it will be spent someway, and perhaps foolishly.

Fixed taxes on certain interests would raise all the revenue the state needs, and probably more. There would be a surplus, in all probability, that would create extravagance and perhaps corruption.

This is the other side of the proposition of abolishing the direct tax. Its favorable side is that it prevents localities from fixing their valuations in order to escape too much state taxes, and that it permits local option in tax matters.

• • •

There is talk now about making a compromise on the 2-cent fare proposition, and fixing it at 2½ cents. This is a reduction of half a cent per mile, but it is doubtful whether the people would accept it with very good grace. They very obviously want the rate fixed at 2 cents a mile, and they would probably be as disappointed at a 2½-cents rate law as they would if no action was taken at all.

• • •

One feature of the bill that has been introduced providing for a state immigration board that is meeting with criticism is the provision that the state shall campaign in other countries for immigrants. Many doubt the advisability of this, in view of the growing fear that immigration is too strong already. Everybody will approve a campaign anywhere in this country to attract settlers, but to go ahead and drum up more immigration might prove unpopular.

• • •

Yesterday was McKinley day, and it was a Democrat, Dr. J. H. Dorsey of Glencoe, who was thoughtful enough to buy a bunch of carnations for the speaker's desk in honor of the occasion. Representative Harrison White of Luverne gave a eulogy of the late president.

• • •

Practically all of the lawyers in the house yesterday opposed the Hollister bill prohibiting courts from granting new trials on technicalities, and their influence was so strong that only a few laymen voted for the bill, which was killed. The lawyers said that the courts do not grant new trials on technicalities, but many of the laymen thought differently. Some of them inquired why, if the bill did not change things, the lawyers opposed it so bitterly.

• • •

The legislature will hear about taxation from an expert at the business next Tuesday. Yesterday an invitation was extended to Lawson Purdy of New York, a well known authority on taxation, to address both branches in the house chamber. He happened to be passing this way, and at the suggestion of Representative Sawyer of Minneapolis he was asked to give the legislature the benefit of his ideas.

• • •

Attorney Manahan, whom the railroad and warehouse commission disbarred from practice before it because of his energy in poking into railroad matters, will have a chance now. The senate committee appointed yesterday to probe into railroad affairs is understood to have been proposed and arranged by friends of his, and as it provides for a clerk it is understood that he may be the clerk. The commission is now working on the exact information called for by the Sundborg resolution, but it was pointed out that the commission might be unable to get information that the legislature could easily drag out of the railroads.

STILLMAN H. BINGHAM.

Don't Be Fat.

My New Obesity Reducer Quickly Changes Your Weight To Normal, Requires No Starvation Process and is Absolutely Safe.

TRIAL PACKAGE MAILED FREE.

My new Obesity Reducer, taken at meal time, compels perfect assimilation of the food and sends the food nutriment where it belongs. It requires no starvation process. You can eat all you want. It makes muscle, bone, sinew, nerve and brain tissues and quickly reduces your weight to normal. It takes off the big stomach and relieves the compressed condition and enables the heart to act freely and the lungs to expand naturally, and the kidneys and liver to perform their functions in a natural manner. You will feel better the first day you try this wonderful home food. Fill out coupon herewith and mail today.

The Above Illustration Shows the Remarkable Effects of This Wonderful Obesity Reducer—What It Has Done For Others It Can Do For You.

FREE

This coupon is good for one trial package of Kellogg's Obesity Food with testimonials from hundreds who have been greatly reduced, mailed free in plain package. Simply fill in your name on dotted lines below and mail to

F. J. KELLOGG, 4131 Kellogg Bldg., Battle Creek, Mich.

.....

.....

.....

HITCHCOCK CRITICISED

(Continued from page 1.)

seeking title to public land under existing laws.

"The order is without precedent in the history of the government. It is without parallel in the history of any government, save as applied to provinces, classes or individuals suspected of treasonable designs. It is the culmination of a policy unwarranted in fact and founded only on baseless suspicion. The public records demonstrate that the order is not only needless, but harsh, cruel and oppressive.

"For the last six years sensational reports of evil doings in the public land states have been emanating from the interior department from day to day, so sweeping in their scope as to create the impression in other sections that the entire Western population is, and has been, engaged in a veritable saturnalia of criminal conspiracy, fraud and perjury over the whole broad surface of the public domain. Since 1901 insidious interviews and boisterous proclamations have passed from the interior department to the public press, reflecting upon all those seeking title to public lands. The words "grafters," "land-grabbers," "conspirators," "looters of the public domain," and like terms have become a part of the vernacular of the secretary's office in referring to public land entrymen of all kinds. The exploitation of evil reports has been a conspicuous feature of the present secretary's administration.

"Fraud has been constantly and vociferously shouted from the housetops. Every item or incident colorable by suspicion into sensational appearance, has been given wings. Ordinary occurrences have been magnified into the semblance of great events. On the assumption that our settlers are land thieves in the main, the most odious, oppressive and exasperating treatment has been meted out to them in numerous cases for the last five or six years. Residents of the public land states no longer enjoy the presumption of innocence, but rather face the presumption of guilt. They are charged with conspiracy to despoil their own states, to limit their future possibilities by oppressing themselves and with beating their government in the interest of grasping speculators. No exceptions are made by the order of Dec. 18.

"Should some morbid, moral delinquent pay nightly visits to the dens of vice and make morning calls at the police courts in all your splendid Eastern cities, and then announce to the world from day to day with loud acclaim that crimes and moral leprosy overwhelmed you all, he would, at his pitable best, play in your field the part the secretary of the interior has played as regards the people of the public land states. Unchecked by contradiction, emboldened by non-resistance from the West and unmerited applause from other quarters, the secretary finaly violated the legal rights of all and assailed the veracity of and integrity of hundreds of thousands of entrymen on the public dom in by and through the brief order complained of.

"Excluding the timbered area of the Northwest, the people of every locality in the country concerned well knew that as to their locality the oft repeated charges of the secretary were unfounded to any justifiable extent.

"The fact that every fraudulent transaction complained of was initiated and consummated under the administration of the present secretary was not given publicity. Few have stopped to consider the slender basis of charges made indiscriminately against 15,000,000 people inhabiting fourteen states and three territories.

"Notwithstanding the expenditure of an excessive amount of money by the present secretary, the truth remains to be told that the percentage of fraudulent public land entries for the last eight years, disclosed by investigation, bears about the same annual proportion to the whole number of entries as obtained during each of the preceding forty years. It remains to be shown by the records that the present secretary has been less efficient during his eight years of service in challenging erroneous, improper or fradulent land entries than were his four predecessors during the eight preceding years. Even the abuses under the so-called timber and stone law, which the secretary might have stopped any day, are shown by the records to have been shamefully exaggerated.

"I fully realize that even the president of the United States has been deceived and alarmed by the current, oft repeated and unconstitutional reports of the secretary. The president has not been able to go through the records and into the details of the interior department and its operations. Burdened with more work than any of his predecessors have undertaken, the president must accept the statements of his subordinates as true. He cannot check and counter check them all. He has relied on the reports of the secretary of the interior as have the people generally, outside the states to which his accusations apply. The president and all others misled by the crusade of misrepresentation, are clearly free from responsibility, expecting to hear the truth as told by the government records and then to do justice to an outraged people.

"In the name of justice, in behalf of more than 300,000 entraymen on the public domain, in the name of families dependent upon them, and of their discredited neighbors, who may be witnesses in their behalf, aggregate substantially 2,000,000 of people accused and injured, I ask for a hearing from the senate, from the president and the country, on the cold and silent facts as disclosed by the government records."

Mr. Carter praised the veracity and honorable qualities of the settlers on the public lands. "Honor," he exclaimed, "is not confined to cabinets; nor do special agents appointed at Washington monopolize that sentiment." He added:

"Measuring my words with care, I say that the order of the honorable secretary of Dec. 18 last is both unjust and oppressive; and further still, I here aver that the records of the interior department do not furnish justification fo rthe order; but on the contrary, these records demonstrate that the order is not only unjustified, but clearly indefensible as to homestead settlers."

Mr. Carter presented and analyzed the records of entries and patents issued under the various land laws which he summed up by saying:

"It will appear from a critical analysis of the figures and the facts that not to exceed ½ of 1 per cent of the final desert land entries; and less than 1 per cent of the final coal entries are found to be fraudulent, and the percentage of mineral entries tainted with fraud is small indeed. Taking the whole aggregate of percentage together, and figuring out from these percentages the average, we will find that less than one final entry of public land out of every 100 has been found in all the years to be subject to cancellation on account of fraud, default or delinquency of any kind. As to the homestead settlers, there is but one delinquent substantially in every 300 final entrymen.

"The secretary of the interior has violated the spirit of the law by prescribing odious methods of procedure neither contemplated nor sanctioned by the law. His order would humiliate, and if possible, degrade a very large and respectable body of worthy citizens by discrediting their sworn testimony and subjecting them to a system of espionage to emphasize the official discredit. And all this, be it known, it to be done without charge pending save the general indictment framed on the groundless suspicions of the secretary. In concluding, Mr. Carter says:

"To the band of pharisees, who base their claims to personal honesty and public attention on the merciless slandering of their neighbors, it is useless to submit any question in the expectation of obtaining fair and impartial treatment. He who would establish his own reputation for virtue by pointing to the alleged lack of that quality in others ere long becomes the victim of a confirmed habit of dissimulation. Such an individual will meet law and facts with opprobious epithets while attempting to smother the logic of figures beneath an avalanche of falsehood. From that class of persons the good people settling the West need expect neither justice, comfort nor support, but only additional insult and injustice."

DeWitt's Little Early Risers, reliable little pills. Recommended by all druggists.

Take Notice!

The Big Loss of Money

on our-left over stock of Winter Wearables will put our loss in your pocket—if you purchase any one of the smart suits or overcoats offered in this great January Clearance Sale. This is an opportunity that no thrifty man should miss to "fill up" his wardrobe for time to come. The savings to you are most pronounced—as you can see by comparison of present and former prices.

Copyright 1906 by Hart Schaffner & Marx

For $14.50

You can buy Overcoats that were $22 to $35—and cheap at that.

For $9.50

You may select Overcoats of excellent quality that were reasonably priced at $13.50 to $20.00.

For $6.50

You may have your choice of any coat that sold for $8.00 to $12.00.

All Suits 25 to 50 per cent Discount.

Blues and Blacks excepted. Alterations made free of charge.

Kenney & Anker

Every Woman

is interested and should know about the wonderful MARVEL Whirling Spray. The new Vaginal Syringe. Injection and Douche. Best—Safest—Most Convenient. Cleanses Instantly.

Ask your druggist for it. If he cannot supply the MARVEL, accept no other, but send stamp for illustrated book—sealed. It gives full particulars and directions invaluable to ladies. MARVEL CO., 44 E. 23d ST., NEW YORK.

FOR SALE BY MAX. WIRTH DRUGGIST.

THE MARKET STRONGER

Wheat Has a Better Tone in All American Markets.

Flax has an Advance in the Duluth Market.

Duluth Board of Trade, Jan. 30.—Wheat had a better tone today in the American markets, despite an easier market abroad. Receipts in the Northwest were much smaller than a year ago and unfavorable weather reports came from the winter wheat section. Liverpool closed unchanged to ¼d lower.

The May option closed ⅝c higher in Duluth, ⅜-½c in Chicago and Kansas City, ½-⅝c in Minneapolis, ⅜c in New York and St. Louis and ½c in Winnipeg. The July option closed ½c higher in Duluth and New York, ⅝c in Chicago, ⅝-¾c in Minneapolis, ½-⅝c in St. Louis and Kansas City and ⅜c in Winnipeg.

May corn closed ¼-⅜c higher in Chicago. May oats closed ½c higher in Chicago.

Car receipts at Duluth were 3, against 144 last year, and at Minneapolis, 150, against 153 last year, making a total for the Northwest of 153 against 397 last year. Chicago received 16 against 8 last year. Winnipeg received 69 against 67 last year.

Clearances of wheat and flour aggregated 325,000 bus.

Clearances of corn were 388,910 bus.

Wheat trading was more active today in the Duluth market. May wheat opened ⅛c lower at 80½c bid, advanced to 81⅜c by 11:00, declined to 80⅞c by 12:15, rallied to 81¼c by 12:50 and closed at that price, a gain of ⅝c over yesterday. July wheat opened ⅛c higher at 80⅞c, advanced to 81½c, declined to 81⅛c, rallied 81¼c and closed at that price, a gain of ¼c over yesterday. September wheat was inactive and closed ¼c higher than yesterday at 79¼c.

Durum wheat closed unchanged and cash spring wheat was selling on a basis of 1¼c over May for No. 1 northern.

Flax was more in demand and the tone here was better, although the foreign markets were weaker. January flax sold at $1.21, advanced to $1.21¼ and closed at $1.22, a gain of 1¾c over yesterday. May flax opened ¼c higher at $1.23½ bid, advanced to $1.23⅞, declined to $1.23⅝, rallied to $1.24 and ranged between that and $1.23¾ during the rest of the session, closing at $1.23⅞, a gain of ⅝c over yesterday. July flax opened unchanged at $1.23, advanced to $1.23½ and closed at that price, a gain of ½c over yesterday.

Oats to arrive closed ¾c higher and the other coarse grains unchanged.

Following were the closing prices:

Wheat—No. 1 hard, on track, 83. To arrive No. 1 northern, 82½c; No. 2 northern 80⅝c; To arrive: No. 1 northern 82¼c; No. 2, northern, 80⅝c; May 81¼c; July 81½c; September 79¼c; May durum No. 1 70c; No. 2, 67c; durum on track, No. 1, 68c; No. 2, 65c. Flax to arrive, $1.22; flax on track, $1.22; flax in store, $1.22; January, $1.22; May $1.23⅞; July $1.23½. Oats, to arrive, 37c; rye, 60c; barley, 30-49c.

Cars inspected: Wheat, 3; last year, 144; oats, 3; flax, 1; last year, 57.

Receipts: Wheat, 14,069; oats, 10,512; barley, 1,063; rye, 732; flax, 2,527.

Shipments:—Oats, 6,750; flax, 11,990.

Cash Sales Wednesday.

Durum wheat, 2 cars No. 1 ..... $0 68½
Flax, 1 car 1 21½
Flax, 1 car 1 21½
Oats, 5,000 bu No 3 white, arr May .. 37⅞
Oats, 308 bu No. 3, white 36½

THE CHICAGO MARKET.

Wheat Opens Active and Firm on Good Commission House Demand.

Chicago, Jan. 30.—The wheat market today opened active and firm on a good demand by commission houses. Offerings were not large. Small receipts in the Northwest, and cold weather in the winter wheat belt entirely offset easier prices at Liverpool. May wheat opened unchanged to a shade higher at 78⅝ to 78⅞@¾c, declined to 78 and then sold at 78⅜c. Minneapolis, Duluth and Chicago reported receipts of 169 cars against 180 cars last week and 402 cars a year ago.

The market was strong all day, May selling up to 78⅝c. The close was strong with May ⅜@½c higher at 78½@⅝c.

Trading in corn was quiet, but the tone of the market was firm. The chief influences lending strength to the market were the firmness of wheat, and higher prices at Liverpool. May corn opened unchanged to a shade lower at 46@46⅛ to 46⅛c, sold at 46c and then advanced to 46¼@⅜c. Local receipts were 365 cars with 3 of contract grade.

Prices were strong all day on an active demand. May sold up to 46⅝@¾c and closed strong and ⅜@½c higher at 46½@⅝c.

Trading in oats was active and the market was strong. Offerings were very light and shorts and local bulls were eager bidders. May oats opened ⅛c higher at 33⅞c and sold up to 38⅝c. Local receipts were 131 cars.

The provision market was strong despite liberal receipts of live hogs. Shorts were good buyers and there was a considerable demand by outside investors. May pork opened 5c higher at $16.80 and sold up to $17.00. Lard opened unchanged at $9.67½ and advanced to $9.77½. Ribs were 5c higher at $9.47½ and sold up at $9.57½.

Close: Wheat, May, 78½@⅝c; July, 78⅜c. Corn, May, 46½@⅞c; July, 46¼@⅜c. Oats, May, 38¾c; July, 35⅞@36c. Rye, cash, 60c; barley, cash, 57c. Flax, clover and timothy, nothing doing. Pork, May, $17; July, $17.32½. Lard, May, $9.77½@9.80; July, $9.82½. Ribs, May, $9.60@9.62½; July, $9.65. Cash wheat, No. 2 red, 76⅜c; No. 3 red, 74@75c; No. 2 hard, 75@77c; No. 3 hard, 69@75c; No. 1 northern, 82@85c; No. 2 northern, 78@84c; No. 3 spring, 75@8c. Oats, No. 2, 37½c; No. 3, 37c. Cash corn, No. 2, nothing doing; No. 3, 42½@43c.

Duluth Car Inspection

Wheat—No. 2 northern, 1; No. 2 durum, 2; total of durum, 2; total of wheat, 3; last year, 144.

Flax—No. 1, 1; total of flax, 1; last year, 57.

Oats, 3. Total of all cars, 7; cars on track today, 30.

Liverpool Grain.

Liverpool, Jan. 30. — Wheat — Spot strong; No. 2 red western winter, 6s 1d. Futures, steady; March, 6s 5½d; May, 6s 4½d; January, 6s 1½d. Corn, spot firm; American mixed new, 4s 6d; American mixed old, 4s 6½d; futures, steady; January, 4s 2⅞d; March, 4s 2⅝d.

Minneapolis Flour.

Minneapolis, Jan. 30.—No change is reported in the general flour situation. The smaller mills report a fair day's business, but the larger mills say that trade is very poor. Shipping directions are inclined to drag along at times. Shipments 46,863 barrels. First patents, $4.30@4.40; second patents, $4.15@4.25; first clears, $3.25@3.35; second clears, $2.40@2.60.

Old 'Phone 1871. New 'Phone 1598X.

MARTIN ROSENDAHL
BROKER.
414 West Superior Street.
101 and 102 Manhattan Bldg.

Paine, Webber & Co.
Bankers and Brokers.
Members New York and Boston Stock Exchanges
DULUTH OFFICE---
Room A, Torrey Bldg.
316 West Superior St.

IRON LANDS.
Responsible concern desires Mesaba Range land for development; state location and terms and address "Iron Lands," care Herald.

For Short Time
Investments
We recommend and sell choice
COMMERCIAL PAPER - - - -
Maturing in 3 to 6 months. Good rates.
A. R. MACFARLANE & CO.
304 Alworth Building.

Chicago Oats, Corn and Pork.

	Oats. May.	Corn. May.	Pork. May.
Open ..	....	....	$16.85
High ..	38¾	40⅝-¾	17.20
Low ..	38⅝	46	16.85
Close ..	38¾A	46½-⅝	17.17

American Wheat Markets.

May—	Duluth.	Minneapolis.	Chicago.	New York.
Open ..	....80½B	80	78¾-⅛	84½-⅝
High ..	....81⅜	80¾	78⅝	85
Low ..	....80½	80	78⅛	84½-⅝
Close ..	....81¼B	80⅝-¾	78½-⅝B	85B
Close 29th	..80⅞	80⅛	78⅛	84⅝
July—				
Open ..	....80⅞	80¾	77¾	83¾
High ..	....81¼	81⅛-¼	78⅜	84⅜
Low ..	....80⅞	80⅜-½	77¾	83⅞
Close ..	....81¼B	81⅛-¼A	78⅜A	84⅝B
Close 29th	.80¾	80½	77¾	83⅞
St. Louis—			Close 30.	Close 29.
May			77¼-⅜	76⅞-77
July			76⅝-¾	76⅛
Kansas City—				
May			72⅝	72⅛-¼
July			72¼	71⅝-¾
Winnipeg—				
May			77⅜	76⅞
July			78⅛	77¾

New York Grain.

New York, Jan. 30.—Close—Wheat: May, 85c; July, 84⅝c. Corn: May, 53¾c; July, 53⅛c.

Grain Gossip.

Logan & Bryan, Chicago—Wheat: Our market made further gains today, closing practically at the top. Buying of a moderate quantity would bring quite a little activity at advancing prices. The general trade was not active but at the same time sentiment is growing more bullish. Absence of snow with colder weather predicted for the Southwest contributed much to the early buying demand. Market acts well and it would seem as if we were actually on the eve of a reawakening on the part of the public to speculative possibilities in the grain market. We think it advisable to follow the bull side buying on the moderate dips.

Corn—Trade was on a large scale with shorts active covering their over extended lines. Market has clearly gotten out of its rut and shows snap enough to warrant belief in still higher prices. We would avoid buying on the extreme bulges, but would follow the buying side on the moderate.

Provisions—Some easing off developed just before the close, but market closed with substantial gains in all departments.

Minneapolis Wheat.

Minneapolis, Jan. 30.—Close: Wheat—May, 80⅝@¾c; July, 81⅛@¼c; September, 78⅞@⅞c; No. 1 hard, 85c; No. 1 northern, 83½c; No. 2 northern, 81@1½c; No. 3 northern, 79@¼c.

New York Money.

New York, Jan. 30.—Close: Money on call, easier, 2½@3½ per cent; ruling rate, 2¾; closing bid, 2; offered at 2½. Time loans, harder and dull; 60 days, 5@5½ per cent; 90 days, 5¼ per cent; 6 months, 5¾ per cent. Prime mercantile paper, 5¾@6¼ per cent; sterling exchange weak with actual business in bankers' bills at $4.84.80@4.84.85 for demand and at $4.80.65@4.80.75 for 60-day bills; posted rates, $4.82@4.82½ and $4.86@4.86½; commercial bills, $4.80¾. Bar silver, 67¾c. Mexican dollars, 52½c. Government bonds, steady; railroad bonds, heavy.

St. Paul Live Stock.

St. Paul, Jan. 30.—Cattle—Receipts, 860; steady; no change in price. Hogs—Receipts, 6,200; 10@15c lower; range, $6.55@6.65; bulk, $6.57½; extra fancy butchers, $6.70. Sheep: Receipts, 250; slow and steady. Sheep, $3@6; lambs, $2.25@7.25.

Midway Horse Market.

Minnesota Transfer St. Paul, Jan. 30.—Barrett & Zimmerman's report: Today's auction sales showed an improvement over the previous sales of the year, both in attendance and in volume of horses sold. A large number of consignments were on the market. Medium grade farm chunks and mares had the call. Good young heavy draft horses were in moderate demand. Dealers report that there is a large visible supply of horses of all classes, but the demand will be great as soon as transportation conditions become settled.

Drafters, extra	$200 to 235
Drafters, choice	165 to 200
Drafters, common to good	145 to 165
Farm mares, extra	125 to 225
Farm mares, choice	110 to 125
Farm mares, common to good	95 to 110
Delivery, choice	135 to 165
Delivery, common to good	115 to 135
Drivers	125 to 245
Mules, according to size	125 to 215

Chicago Live Stock.

Chicago, Jan. 30.—Cattle—Estimated receipts, 22,000; market, strong, for best, other steady; beeves, $4.00@6.90; cows and heifers, $1.50@5.15; stockers and feeders $2.50@4.70; Texans, $3.60@4.50; calves, $6.00@8.00. Hogs—Estimated receipts, 42,000; market, 5c lower; mixed and butchers, $6.55@6.90; good heavy, $6.80@6.90; rough heavy, $6.60@6.70; light, $6.60@6.81½; pigs, $6.00@6.55; bulk of sales, $6.75@6.82½. Sheep—Estimated receipts, 22,000; market, steady; sheep, $3.60@6.75; lambs, $4.75@7.70.

Duluth. Minneapolis.
CRANDALL, PIERCE & CO.
BROKERS.
Zenith 'phone 700. Duluth 'phone 1306.
502 Palladio Building.

Market at 2:30, January 30, 1907.

Stocks—	Bid.	Ask.
Superior & Pitts	27⅛	27½
Greene-Cananea	21⅝	21⅝
Copper Queen	3	3¼
Warren	15	15¼
Carmen	13	15
American	24¾	25
Denn-Arizona	96	100
Keweenaw	13	13½
Helvetia	3½	4
Butte & London	2¼	2½
Arizona Com	35	36
Globe Cons	17½	18
Sup. & Boston	....	4
Comanche	74c	76c

THE COPPER STOCKS.

The following the the closing quotations of copper stocks at Boston today. Jreported by Paine, Webber & Co., Room A, Torrey building:

Stocks—	Bid.	Asked.
Balkalala	12¼	12½
Bingham	30	35
Atlantic	15½	16
Arcadian	11	11½
Adventure	5¼	5¾
Allouez	63	64
Ash Bed	1⅛	1½
Arnold	1⅛	1½
Ahmeek	110	115
Arizona Commercial	34	35
Black Mountain	8	8¼
Butte Extension	3¼	3½
Butte & London	2¼	2½
Boston Cons	29¾	30
Butte Coalition	34¾	35¼
Copper Range	89¾	90¼
Calumet & Arizona	180	181
Calumet & Hecla	935	940
Cumberland Ely	12½	12¾
Cananea Central	29½	30½
Centennial	37½	38
Daly West	18	19
East Butte	15¼	15¾
Ely Consolidated	2½	2⅝
Franklin	23	23½
Granby	....	130
Greene Cananea	22⅝	22⅞
Greene Consolidated	30	30¼
Globe Consolidated	....	18½
Hancock	15	16
Helvetia	3	3½
Isle Royale	27¾	28
Keweenaw	13	13½
Massachusetts Gas	64¾	65
Michigan	20¼	21
Mass.	8¼	8½
Mercur	49c	50c
Mohawk	86	87
North Butte	110	110½
Nevada Utah	4¼	4½
Nissing	11	11¼
Old Dominion	53	54
Osceola	165½	166
Phoenix	2½	2¾
Parrott	30	30½
Pneu. Ser	12	12½
Pneu. Ser. Pfd	30	30½
Quincy	121	122
Raven	1¼	1⅜
Rhode Island	10	10¼
Santa Fe	5⅛	5½
Superior Copper	20	22
Shannon	20⅞	21
Superior & Pittsburg	27	27¼
Tamarack	135	140
Trinity	37½	38¼
United Copper	71	73
Utah Consolidated	70	70¼
U. S. Mining	62¾	62½
U. S. Mining, pfd	46½	47
Victoria	7¾	8
Warren	....	15
Winona	12	12½
Wolverine	186	188
Wolverine & Arizona	....	4¼
Amalgamated	111	....
Anaconda	272	....

Copper Gossip.

Boston to Gay & Sturgis: It is not surprising that the average trader is in a rather confused frame of mind. Rumors and denials, stories and their contradictions, "deals on" and "deals off," have followed each other in kaleidoscopic succession. The most vigorous denials perhaps have been regarding the consolidation of lake copper properties. Yesterday the news manufacturers assumed that the deal was "on again," because the coppers of that section were stronger. Osceola, for example, advanced from 162 to 166½, Tamarack from 140 to 144, Quincy from 119½ to 124, Copper Range from 88¾ to 90½, Isle Royale from 27½ to 29. Aside from the specialties, the most notable gain was made in Shannon, up 1¼ to 21¾. In the miscellaneous list Steel common played the most important part, its price improving from 44⅝ to 45¼, later reacting to 44⅝ at the day's end. The whole list was soft in tone at the close in sympathy with New York.

ASKS MONEY FOR LENS.

Washington, Jan. 30.—(Special to The Herald.)—Acting secretary of treasury today transmitted to congress a request for an appropriation of $4,000 for the purchase of a lens for the Detour light station at the mouth of St. Mary's river, Michigan.

TO WHOM IT MAY CONCERN—

TAKE NOTICE.—That the undersigned, Clyde Iron Works, a corporation, will, at the Court House in the City of Duluth, St. Louis County, Minnesota, at Special term of the District Court for said County and State, to be held on Saturday, February 23rd, 1907, at the hour of 9:30 o'clock A. M., or as soon thereafter as petitioner can be heard, make application to said court for an order and decree vacating that part of Thirtieth Avenue West in Marine Division of Duluth lying between Huron Street and Michigan Street and that part of the alley between Michigan Street and Huron Street in said Marine Division of Duluth extending from Twenty-ninth Avenue West to Twenty-first Avenue West, all according to the recorded plat of said Marine Division.

The said application will be made under the provisions of Section 3369 of the Revised Laws of Minnesota for the year 1905. All persons and parties interested are hereby notified to be present, at said time and place and enter any objection they may have to said vacation. The petition for said vacation is now on file in the office of the clerk of the above named court.

CLYDE IRON WORKS,
By J. R. McGIFFERT,
President.

WASHBURN, BAILEY & MITCHELL,
Attorneys for Petitioner,
500 Lonsdale Bldg., Duluth, Minn.

TREASURY DEPARTMENT, OFFICE OF COMPTROLLER OF THE CURRENCY.

Washington, Dec. 22, 1906.

WHEREAS, by satisfactory evidence presented to the undersigned it has been made to appear that "The First National Bank of Duluth" in the City of Duluth in the County of St. Louis and State of Minnesota has complied with all the provisions of the "Act of Congress to enable National Banking Associations to extend their corporate existence and for other purposes," approved July 12th, 1882.

NOW THEREFORE I, Thomas P. Kane, Deputy and Acting Comptroller of the Currency, do hereby certify that "The First National Bank, of Duluth," in the City of Duluth, in the County of St. Louis and State of Minnesota, is authorized to have succession for the period specified in its amended articles of association, namely until close of business on December 23, 1926.

IN TESTIMONY WHEREOF witness my hand and seal of office this Twenty-second day of December, 1906.

T. P. KANE,
Deputy and Acting Comptroller of the Currency.
(Currency Bureau, Seal of the Comptroller of the Currency, Treasury Department.)

WE REPRESENT INDEPENDENT SHIPPERS
C. C. WYMAN & CO.
DULUTH. GRAIN COMMISSION. MINNEAPOLIS.

STOCKS ARE UNSETTLED

At the Close With Market In Semidemoralized State.

Stocks Were Thrown Overboard on Rapidly Descending Prices.

New York, Jan. 30.—First prices for stocks today showed a sharp rebound from yesterday's closing level. The demand was active and widely distributed. Anaconda rose 2½, Reading and Smelting 1½, Canadian Pacific 1¼, St. Paul and Amalgamated Copper a point and Union Pacific, Southern Pacific, Northern Pacific, Atchison, United States Steel and Interborough Metropolitan large fractions.

The high prices prevalent at the opening brought about large offerings of stocks. In addition to this the bear factions were active and concentrated their attacks with success against Pennsylvania, Reading, Erie, Union Pacific, Amalgamated Copper and United States Steel. The result was a precipitate fall in prices, which wiped out the initial advances and drove some stocks considerably below yesterday's closing. Minneapolis, St. Paul & Sault Ste. Marie broke 7⅞, the preferred 6½, Duluth South Shore & Atlantic preferred and General Electric, 2; Central of New Jersey, 1½, and Pennsylvania, Sugar, International Paper and North American, 1. Quick recoveries followed; Reading, Pennsylvania, Union Pacific, and Amalgamated Copper returning to about where they opened.

The trading was almost idle at times until 11 o'clock and the price movement very sluggish. The movement was uncertain and the general list was little affected. St. Paul and Delaware and Hudson rose 1¾, Northern Pacific 1½ and Great Northern preferred 1. Texas and Pacific land trust sold at an advance of 3, and Colorado & Southern first preferred at a decline of 1. Bonds were steady.

Large offerings of special stocks such as Pennsylvania, Reading, Erie, Southern railway and Amalgamated Copper came on the market again and drove them to the lowest. The general market while not much affected fell back sympathetically. Erie, Southern Railroad and Illinois Central sold a point below yesterday's closing.

More vigorous efforts were restored to drive prices down and there was an outpouring of stocks of all classes which put the list materially below last night. As on previous days a few stocks bore the brunt of the selling, including Erie, Reading, Pennsylvania, Atchison and the Harriman stocks. Low prices indicated losses of 10 in Lackawanna, 4⅝ in Northwestern, 4 in Central Railroad of New Jersey, 3 in General Electric, 2¼ in Hide & Leather preferred 2 in Atchison, Erie second preferred and American Tobacco preferred 1¾ in New York Central, Kansas City Southern preferred and Republic Steel, 1⅝ in Pennsylvania, 1½ in Great Northern and Erie, 1¼ in Chesapeake & Ohio and Denver & Rio Grande preferred and 1 to 1⅝ in Reading, Southern Railway preferred, National Railroad of Mexico preferred, Atlantic coast line, Smelting, Brooklyn Rapid Transit, National Biscuit and United States Steel.

The market closed very active and exceedingly unsettled at the rally. The bears succeeded in undermining the market and dislodged enormous lots by exhausting margins and uncovering stop orders. The market became semi-demoralized and stocks were thrown overboard on rapidly descending prices. Hurried coverings by shorts caused feverish rallies.

Quotations furnished by Wisconsin Grain & Stock company, St. Louis Hotel building:

Stocks—	High	Low	Close
Atchison, pfd	100	99¼	99¼
Atchison	102¼	98⅝	99⅝
Amalgamated Copper	112⅞	109⅝	110⅞
Smelting	145⅝	142⅝	142¾
Baltimore & Ohio	116¼	114½	115⅝
rooklyn Rapid Transit	74½	72	72⅞
Colorado Fuel & Iron	48⅝	47½	47½
Chicago Great Western	16	15⅞	15⅞
Canadian Pacific	181⅞	179½	180½
Chesapeake & Ohio	50¾	49	49½
Erie	35⅞	33¾	34⅝
Erie, 1st preferred	72½	71¼	71½
Illinois Central	164	163	163
Louisville & Nashville	135	134⅛	135
Mexican Central	23¼	22⅛	22⅛
Anaconda	276	271	272
Missouri Pacific	87¼	86¼	86½
New York Central	127½	125	126½
Ontario & Western	44½	43¼	43½
People's Gas	96¾	94¾	95
Pennsylvania Railway	132	129⅝	130⅜
Republic Iron & Steel	36⅝	34	34⅝
do preferred	97½	96	96½
Reading	123	119¾	120⅞
Rock Island	26½	25⅛	25⅛
do preferred	59	....	....
St. Paul	148¼	145⅝	146¼
M. S. P. & S. S. M.	115¾	109½	110
Southern Railway	26⅞	25	25¼
Sugar	131	129¼	129¾
Twin City Rapid Transit	103¼	103⅛	103⅛
Texas Pacific	32	31¾	31¾
U. S. Steel	45½	42⅞	43⅝
do preferred	105⅝	104	104½
Union Pacific	171¾	168⅞	169⅝
United States Rubber	49½	48¾	49
Wabash	17	16¼	16¼
Wabash pfd	33¼	31	31⅝
Wisconsin Central pfd	46	45	46
Western Union	83	82¼	82¼
Pacific Mail	36	35	35
Central Leather	37¼	36	36
American Locomotive	72	70¼	70¼
American Woolen	32	30¾	31½
Northern Pacific	155¼	152½	154½
Great Northern	168	164	164
American Car Foundry	42⅝	41⅛	41⅛
National Lead	69½	66	68
Norfolk & Western	86	85¼	85½
Great Northern Rights	76½	74	74

The total sales were 1,333,200 shares.

The Cotton Market.

New York, Jan. 30.—The cotton market opened steady at an average of 2 points on scattered coverings in the face of indifferent cables, but eased off to about 3 or 4 points during the early session under a renewal of liquidation and selling by local bears, following the full estimate for tomorrow's receipts at Houston. Trading was very quiet and there was no special feature in the news.

Spot steady; middling uplands, 11.00; middling gulf, 11.25c. Sales, 45 bales. Futures closed steady. Closing bids: January, 9.05; February, 9.05; March, 9.15; April, 9.26; May, 9.33; June, 9.36; July, 9.41; August, 9.36; September, 9.43; October, 9.60; December, 9.69.

MISFORTUNES ARE NUMEROUS

Misfortune has fallen heavily on the family of Mr. Chominska, organist of the Polish Catholic church, who was burned out of house and home last Sunday morning about 2 o'clock.

Mrs. Chominski, who was seriously injured herself in jumping from the second story of the house, is improving but slowly, and will probably have to spend a long time in the hospital before she recovers.

Itch cured in 30 minutes by Woolford's Sanitary Lotion. Never fails. Sold by all druggists.

FINANCIAL. | FINANCIAL. | FINANCIAL.

GAY & STURGIS

Beg to announce that from this date they have at the disposal of their patrons an exclusive, all copper, American telegraph and telephone wire from Boston, Mass., to Duluth, Minn., including their own office at Houghton and Calumet and Hornblower & Weeks' office at Chicago and New York.

BANK STATEMENTS.

REPORT OF THE CONDITION OF THE FIRST NATIONAL BANK OF DULUTH,

At Duluth, in the State of Minnesota, at the Close of Business, January 26, 1907.

RESOURCES.

Loans and discounts	$5,947,326 54
Overdrafts, secured and unsecured	6,576 76
U. S. Bonds to secure circulation	500,000 00
U. S. Bonds to secure U. S. Deposits	100,000 00
Bonds, securities, etc	262,836 75
Banking house furniture and fixtures	175,000 00
Other real estate owned	62,000 00
Due from National Banks (not reserve agents)	329,495 04
Due from State Banks and Bankers	177,397 43
Due from approved reserve agents	1,020,578 21
Checks and other cash items	6,697 78
Exchanges for clearing house	22,757 42
Notes of other National Banks	37,185 00
Fractional currency, nickels and cents	3,709 61
Lawful Money Reserve in Bank, viz.:	
Specie $483,386 00	
Legal-tender notes 45,000 00	528,476 00
Redemption fund with U. S. Treasurer (5 per cent of circulation)	25,000 00
Total	$9,205,046 54

LIABILITIES.

Capital stock paid in $	500,000 00
Surplus fund	500,000 00
Undivided profits, less expenses and taxes paid	604,290 83
National Bank notes ontstanding	500,000 00
Due to other National Banks	378,448 71
Due to State Banks and Bankers	342,490 88
Dividends unpaid	582 00
Individual deposits subject to check	5,332,705 28
Demand certificates of deposit	542 00
Time certificates of deposit	868,734 09
Certified checks	2,178 46
Cashiers' checks outstanding	48,191 54
United States deposits	72,080 28
Deposits of U. S. disbursing officers	27,919 71
Premiums received	3,788 58
Reserved for taxes	23,694 17
Total	$9,205,046 54

State of Minnesota, County of St. Louis —ss.

I, John H. Dight, Cashier of the above named bank, do solemnly swear that the above statement is true to the best of my knowledge and belief.

JOHN H. DIGHT,
Cashier.

Correct—Attest:
A. C. JONES,
J. E. SWOLVIN,
A. M. MARSHALL,
Directors.

(Seal, The First National Bank of Duluth.)

Subscribed and sworn to before me this 30th day of January, 1907.

R. H. PEARCE,
Notary Public.

(Notarial Seal, St. Louis County, Minn.)
My Commission Expires Dec. 14, 1910.

In their hurry of their flight from the flames the family did not save a thing except the night clothing in which they fled to the home of Rev. Sierzputowski, in the chilly atmosphere of Sunday evening, and in addition to Mrs. Chominska's injuries, her 14-year-old daughter, who has been seriously ailing since the family's arrival in this city, is said to have become worse as a result of the exposure.

How to Cure Chilblains.

"To enjoy freedom from chilblains," writes John Kemp, East Otisfield, Me., "I apply Bucklen's Arnica Salve. Have also used it for salt rheum with excellent results." Guaranteed to cure fever sores, indolent ulcers, piles, burns, wounds, frost bites and skin diseases. 25c at all druggists.

MULKEY TAKES OATH.

Washington, Jan. 30.—The oath of office was today administered in the senate to Senator F. W. Mulkey of Oregon, elected to fill the unexpired term of the late Senator Mitchell.

TOO LATE TO CLASSIFY

Hair Dressing, Shampooing, Facial Massage, Manicuring at Miss Horrigan's.

Hair Dressing, Switches, Facial Massage, Shampooing. Scott's parlors, 17 E. Sup. St. Manicuring 25c. Zenith, 1241.

WANTED — GIRL FOR GENERAL housework; four in family. Mrs. John Coventry, 4819 London road. Both 'phones.

WANTED—ERRAND BOY AT CHRISTIE Lithograph & Printing Co.

FOR RENT—FURNISHED ROOM WITH board in private family. 708 West Second.

HAIR, WARTS AND MOLES REMOVED by electricity; scalp treatment at Miss Kelly's, opposite Glass Block.

MARRIAGE LICENSES.

Malcolm J. McMartin and Agda Josephine Reitz.
Fred J. O'Neil and Clara J. Kruger.

EXTRA! EXTRA!
$5000
Biggest snap on the market. Choice 50 by 140 foot lot and good eight-room house. Heart of city and surrounded by fine homes. Lot alone worth more than $4,000. House has city water and sewer; stone foundation; good cellar; rooms large and light. One-third cash will handle. Look this up at once.
T. W. WAHL & CO.,
201 Exchange Bldg.

DULUTH COPPER STOCKS
Telephones, Duluth, 1408; Zenith, 971. HEADQUARTERS, 404-405 Palladio Building, Duluth, Minnesota.
FRED H. MERRITT

All Business Confidential. Capital, $50,000. Both 'Phones, 2093. References: Any Bank or Commercial Agency.
M. W. LEE & CO.,
Room B, Phoenix Block. (Over Oak Hall Clothiers.)
COPPER AND MINING STOCKS.

FREIGHT

To the smelter is an important item in mining; it will not cost the Duluth & Utah to exceed two dollars per ton from mine to smelter and operations can be conducted all the year around. The location is the best in the state of Utah. Eight to ten dollars will cover the cost of placing our product on the market and we have considerable ore that assays ninety to one hundred twenty dollars per ton.

On Feb. 5th we will open subscriptions to the five dollar full paid and non-assessable stock of the Duluth & Utah Development Company at $2.00 per share, payable one-fourth cash, balance in equal payments on April 5th, June 5th and August 5th, 1907. Write or wire for detailed information.

SMITH, OLDHAM & CO.,
BROKERS.
Phones—Duluth 82-L. Zenith 696.
Main Floor, Palladio Bldg.

A NEW BILL WOULD GIVE BACK STATE SWAMP LANDS TO NATIONAL GOVERNMENT

(Continued from page 1.)

tains the forest reserve. It is provided, that if congress arranges for it, the state may select other lands in lieu of these. The bill was requested by Gifford Pinchot, chief forester of the United States, and is pushed by the forestry enthusiasts of St. Paul.

• • •

Senator Seward of Marshall offered a constitutional amendment providing for women's suffrage.

Senator Schaller offered a bill, fixing maximum car load commodity rates on carrying grain, lumber, live stock and coal, based on distances carried.

• • •

Senator Nelson presented a bill making the minimum liquor license $1,000, and Senator Hall offered one providing that no person accused of crime can be sent to a state insane asylum.

• • •

The senate took up much time on the resolution by Senator Moonan, Democrat, calling on the railroad committee to put the 2-cent fare bill before all other business and to report it back to the house by Feb. 6. On motion of Senator Durment it was made Feb. 13, and on motion of Senator McGowan the anti-pass bill was included upon the same terms. Then, on Senator Wilson's motion, the debate was struck out altogether, leaving the resolution to provide that the committee should send it back as soon as convenient. As all this and much oratory the resolution was defeated, 22 for and 31 against. Some of the senators claimed that it was a reflection upon the good faith of the committee to take such action at this time. Senator Moonan said he intended no reflection, but this bill was killed two years ago because the senate railroad committee held it up until it was too late for action.

• • •

The senate election committee reported on the Butler-Hackney contest this morning, seating Hackney, Republican, by a strictly party vote. The Democratic members submitted a minority report, seating Butler, and the matter was made a special order for tomorrow afternoon, when the seats will hear the arguments on both sides and act upon the contest.

• • •

Senator Sageng offered a resolution putting the senate on record against the ship subsidy bill and asking the Minnesota congressional delegation to oppose it, and Senator Layhourn sent it over to tomorrow on a notice of debate.

• • •

Representative Morse, author of the resolution, giving the members $250 each for expense money, this morning moved that the resolution be recalled from the attorney general, to whom it had gone for an opinion on its constitutionality, and that it be referred to its author. This means the end of it, the motion being carried almost unanimously. Had the attorney general given an opinion it is understood that it would have been hostile.

• • •

Speaker Johnson appointed the house members of the investigating committees provided for by the joint resolution as follows: Restraint of trade, including the Duluth board of trade, Representatives B. H. Timberlake, Minneapolis; L. C. Spooner, Morris; Elias Rachie, Madison; J. W. Gates, Kenyon; W. A. Nolan, Grand Meadow; H. O. Hanson, Stephen; S. O. Morse, Slayton; F. T. White, Elk River; John A. Dalzell, Morton. State iron and timber lands, A. J. Rockne, Zumbrota; C. M. Bendixen, Morgan; R. H. Jefferson, Bingham Lake; O. N. Thundale, Harmony; J. J. Opsahl, Bemidji. Mining taxation, John Zelch, Cottage Grove; F. B. Wright, Minneapolis; C. P. Miller, Duluth; R. J. Wells, Breckenridge; E. M. Webster, Glenwood.

• • •

Representative Hugo, of Duluth, introduced the bill allowing street railways to carry freight and to run beyond the city limits.

• • •

Representative C. E. Johnson introduced a bill providing that trainmen and railway operators shall not be worked more than fourteen hours at a stretch and that they shall have nine hours' rest between spells.

• • •

Representative Opsahl offered a bill providing for a state normal school at Bemidji.

• • •

Representative Case introduced one providing for a probation

BANK STATEMENTS. BANK STATEMENTS. BANK STATEMENTS.

Statement of the Condition of the

American Exchange Bank

OF DULUTH, MINN.,

At the Close of Business Saturday Evening, Jan. 26th, 1907.

Officers:

Hamilton M. Peyton, President.

Chester A. Congdon, Vice President.

William G. Hegardt, Cashier.

Isaac S. Moore, Assistant Cashier.

Colin Thomson, Second Assistant Cashier.

Interest Deposit Dept.

Books and certificates issued, and interest paid on deposits of One Dollar and Upwards.

RESOURCES.

Cash on Hand	$ 786,000 55	
Due from Banks	2,610.852 30	
Demand Loans	1,300.000 00	$4,696,852 85
Loans and Discounts		5,057,934 19
Overdrafts		1,731 34
Real Estate		16,223 10
Bonds and Stocks		6,000 00
		$9,778,741 48

LIABILITIES.

Capital Stock Paid In	$ 500,000 00
Surplus and Undivided Profits	604,295 04
Deposits	8,674,446 44
	$9,778,741 48

Directors:

T. F. Cole, G. A. Tomlinson, W. C. Agnew, C. A. Duncan, S. G. Knox, A. Gowan, Kenneth Clark, H. M. Peyton, C. A. Congdon, A. H. Crasweller, William G. Hegardt.

Safety Deposit Dept.

Ask to see our up-to-date Safety Deposit vault. Large and small deposit boxes for rent. Prices $3 a year and upwards.

COMMERCIAL ACCOUNTS RECEIVED ON MOST FAVORABLE TERMS

City National Bank of Duluth, Minn.

Condensed statement, from report made to Comptroller of the Currency, at the close of business, January 26th, 1907

RESOURCES.

Loans and Discounts		$1,826,711 07
Overdrafts		1,346 09
United States Bonds		346,000 00
Furniture and Fixtures		3,500 00
Due from Banks	$375,449 64	
Cash on Hand	110,496 91	
Due from U. S. Treasurer	13,750 00	
		499,696 55
		$2,677,253 71

LIABILITIES.

Capital Stock	$ 500,000 00
Surplus Fund	40,000 00
Undivided Profits	37,429 92
National Bank Notes	275,000 00
Dividends Unpaid	330 00
Deposits	1,824,493 79
	$2,677,253 71

ORGANIZED IN DECEMBER, 1902.

$105,000.00 in dividends paid shareholders since organization.

Depositary of
City of Duluth,
St. Louis County,
State of Minnesota and
United States Government.

A bank owned by Duluth people, governed by a Duluth Board of Directors, for Duluth people.

DIRECTORS:

Joseph Sellwood, Alexander McDougall, Michael H. Kelley, A. H. Comstock, John F. Killorin, Henry Turrish, A. M. Chisholm, William I. Prince, Richard M. Sellwood, John Panton, R. J. MacLeod.

FAMOUS BEAUTY WAS RELEASED

From the Bonds of Matrimony by a Kentucky Court.

Lexington, Ky., Jan. 30.—A judgment for divorce was granted in the circuit court which caused a sensation in the city on account of the prominence of the parties. The testimony offered, as well as the fact that the divorce had been granted, was entirely unexpected. The case was that of Mrs. Mary Rowland Land, who was granted an absolute divorce from her husband, George Land.

Mr. Land is a prominent coal merchant and Democratic politician of this city. He was for many years a leading member of the city council and this year was actively discussed as a candidate for the Democratic nomination for mayor, and it was understood that he only decided not to make the race on account of his domestic difficulties.

Mrs. Land was a daughter of Nelson Rowland, a widely known horseman of this city, and she, with her sisters, Mrs. MacFarland and Mrs. Sallie Appleton of this city, were known all over Kentucky as famous beauties. Mr. and Mrs. Land have been quite prominent in the social circles of the Bluegrass. It has been known for several months that there have been differences between the couple and that Mrs. Land had filed a suit for divorce, charging her husband with cruelty, but it had been smoothed over and the suit would not be pressed for trial. Therefore the announcement that Mrs. Land had been granted a divorce today caused much surprise and comment here.

There was no oral testimony and the husband made no defense. No alimony was asked by the wife and the judgment granting the divorce directs that the husband shall pay the cost of the suit, including a fee of $100 for the wife's attorney. So great was the indignation of Mrs. Land and her family at what they allege was the brutal treatment of Mrs. Land by her husband, that they declared they would scorn to receive any alimony from his hands. A number of depositions by Mrs. Land's father and other persons in support of the charge of brutal treatment were filed, it being alleged in them that Mr. Land had repeatedly abused, cursed and even beaten his wife, without cause or provocation on her part, and in other particulars upholding the plea of the plaintiff that her husband had behaved toward her in such a manner as to destroy her peace and happiness and indicating in him a violent and dangerous temper and a settled aversion to her.

D. E. H., Jan. 30, 1907.

COLUMBIA SPECIAL for Friday.

Sample Suspenders 18c

On Friday morning we will offer over a thousand pairs of Suspenders at 18 cents, but they run in quality from 50 cents to $1.50 per pair.

These Suspenders have been taken from the sample rack of Wilson Brothers, and are all of their own make, which is enough said.

Columbia Clothing Co.

Sale on Main Floor.

SMALL BOY AFTER JOB

A Seven-Year-Old Lad Asked for Work in Creamery.

He Persisted in His Efforts for Several Days.

Seven-year-old Edward Vincent, thinly clad, carrying a card in his pocket with his address on it in order to prevent him from being lost, is in no danger of being brought up for vagrancy during his life if he maintains his present addiction to work.

For several days past Eddie has been persistently hanging around Bridgeman & Russell's creamery demanding a job. He wanted a job, and he wanted it bad, but he wanted it at the creamery, and he was going to get it at the creamery or die in the attempt.

Thinking that the youngster ought to be in school the humane officer was notified, and the boy was taken to his home as indicated by the card in his pocket.

The Vincent family was found in destitute circumstances, owing to the inability of Mr. Vincent to get work since his arrival here from Brainerd about two months ago and they were unable to send the three children, a girl of 15 and two boys of 12 and 7 years of age, to school. The children were taken to the humane office yesterday afternoon, and fitted out comfortably in clothes, and the wants of the family generally provided for.

Quite a severe draft upon the store clothes at the disposal of the humane society has been made during the last few days and more donations in this line would be gladly received.

FAILED TO WIN.

Mutual Life Insurance Company Loses Suit Against London Agent.

London, Jan. 30.—Justice Sir Charles Swinfen Eady, in the chancery division of the high court of justice today pronounced judgment in favor of D. C. Haldeman, former London manager of the Mutual Life Insurance company of New York and the North British Mercantile Insurance company, in the suit of the Mutual company asking for an injunction and indemnities. Justice Eady said the plaintiff's case had wholly failed against both defendants and it was therefore dismissed with costs against the Mutual company.

The Mutual Life Insurance company asked for an injunction and indemnities against Mr. Haldeman and the North British company, alleging that while the former was still in their employ he suggested to the North British company a scheme to transfer the British policyholders of the Mutual to the North British.

CIGARETTE DEALERS

Promise to Quit When Confronted by Fifty Angry Women.

Philadelphia, Jan. 30.—Fifty mothers with more than that many small boys filed into quarter sessions court to accuse half a dozen storekeepers of selling cigarettes to the youngsters.

These were the first prosecutions under the new anti-cigarette law.

After the arraignment the defendants promised they would cease to deal in cigarettes altogether.

There was such applause from the women that the judge had to threaten to clear the court.

As the defendants were all poor men, Judge Ferguson said he would suspend sentence.

The new law provides a fine of $300 and not less than $100 for selling cigarettes or cigarette paper to any person under 21.

HORSE CHEWS TOBACCO.

Anxious for a Chew of Plug After Each Run.

Newcastle, Ind., Jan. 30.—Teddy, a fine looking bay horse, which draws the hose wagon the local fire department, is a tobacco fiend. In some manner the horse got a taste of tobacco and became very fond of it. Every time the department takes a run now the last act after the horse is driven back into the stable is to favor him with a chew of tobacco. Hardly is he back in the barn before his eyes take on an appealing light and he begins to nose about the pockets of those who go near him. A chew of plug satisfies him. The animal is unusually intelligent.

NEWS FROM WEST DULUTH

PROMINENT YOUNG MEN

Carl Bailey and Henry Lord Are Charged With Larceny.

Merchandise Valued at $46 Stolen From Cars on Siding.

Arrests which caused more than usual interest about West Duluth today, were those of Carl T. Bailey and Henry Lord, well known young men in the western portion of the city, who are charged with second degree larceny.

The theft is said to have been committed from box cars which have been standing on the Northern Pacific tracks in West Duluth for some time. The goods stolen include three cases of condensed milk, fourteen cans of coffee, and one of soap, shipped from Superior; drugs, perfumes, and toilet preparation from Peoria, Ill.; and a ladies' coat shipped from Chicago, the whole aggregating $46 in value.

The warrants for the arrest of the young men, were sworn out by Special Agent Shong of the Northern Pacific in Superior, and yesterday afternoon Detective Terry and Lieut. Briggs of the West Duluth department, searched the homes of the two men and discovered the missing articles. They waited until they returned from work and then nabbed them.

Bailey furnished bail for $100 and was released until his hearing this morning, but Lord spent the night in the lockup. This morning, H. H. Phels, retained by Bailey to defend him, asked for a postponement of the hearing until Monday, in order to give the defense time to get ready, and it was granted. Lord also asked for a stay of proceedings, and furnished $100 to secure his appearance next Tuesday.

The prominence of Bailey and Lord in the western end of the city has caused a widespread interest in the affair. Carl Bailey is the son of W. F. Bailey, who for many years has been connected with the West Duluth Brass works. He was married and had rooms in the Kreidler block on Central avenue.

West Duluth Briefs.

Mrs. Adam McAdams, who was operated upon a couple of weeks ago at the Duluth hospital, was removed to here home at 119 South Fifty-seventh avenue west, yesterday.

F. M. Ikenberry will return to Mason City tomorrow after having spent the past two weeks in West Duluth on business.

Lester Nellis, who has been working in a lumber camp on the Alger-Smith road for several weeks, returned to West Duluth yesterday.

Charles I. Towner entertained the choir of the Westminster Presbyterian church at his home, 620 Wadena street, last evening. Music and games formed the entertainment, and refreshments were served.

A meeting of the Ladies' Aid society of the Asbury M. E. church was held this afternoon at the home of Mrs. H. P. Harrison, 321 North Fifty-eighth avenue west.

The joint revival meetings are being continued this week by the Swedish M. E. church and the Norwegian-Danish M. E. church. Rev. H. K. Madsen preached the sermon last evening at the church on Twentieth avenue west. On Thursday and Friday evenings, the services will be conducted at the Norwegian church.

J. C. Mathews of Minneapolis spent the day in West Duluth transacting business.

For Sale—322 Vernon St., new 8-room house, basement, gas and sewer. Price $3,600. See L. A. Barnes, West Duluth.

Fred Burns, who works at the Zenith plant was overcome by gas while at work yesterday morning. A doctor was called, and he recovered after a few hours.

Asbury M. E. church concert at Great Eastern hall. Best ever given.

Watch and jewelry repairing. Hurst.

The West Duluth Council, No. 1027, of the Royal Neighbors, will give a "hard times" social and entertainment at Great Eastern hall on Feb. 8.

John Harrington has returned from a several weeks' business trip through Wisconsin. He will move his family from Fifty-sixth avenue and Main street to 924 East Second street.

George Smith of Grand Marais is spending a few days in West Duluth attending to business matters. He will return tomorrow.

Samuel Levic is confined to his home at 621 Fifty-eight avenue, on account of illness.

A cottage on neighborhood prayer meeting will be held tomorrow evening at the home of Mrs. C. A. Cox, Fifty-third and Wadena street, by the members of the Plymouth Congregational church. Rev. H. W. Johnson will conduct the service.

NELSON HAS LAND BILL.

Minnesotan's Measure Confuses Senate as It is Like La Follette's.

Washington, Jan. 30.—Senator Nelson has introduced a bill preventing the alienation of public lands containing coal, oil and ashpalt, and providing for their development by a system of leases. His bill is similar in some respects to that offered last week by Senator La Follette. Immediately after Mr. Nelson introduced his bill it was made known to all interested senators that it is the administration measure intended to make effective the president's recommendations in his message. It has been revised and approved by the president. As the same announcement has been made with reference to Mr. La Follette's bill, there was much curiosity among senators as to how there could be two administration bills along the same lines.

NORTH WESTERN FUEL CO'S
SCRANTON
the best Anthracite
NORTH WESTERN FUEL CO., 405 W. Sup. St.

A. E. HANSON,
Swedish Massage, moved to 400 New Jersey Building, Duluth Phone 1826-K.

ACTIVITY IN SPORTS

West Duluth Ski Jumpers Have Organized a Club.

Hockey Players in West Duluth Also Get Together.

Winter sports are booming in West Duluth.

At a meeting of the ski enthusiasts held at Peter S. Johnson's store, 508 Central avenue, last evening the West Duluth Ski club was formally organized and temporary officers were elected. Peter S. Johnson was chosen president; Levi Olson, vice president; L. A. Barnes, secretary; Dr. J. H. Jern, treasurer; Anton Ness, captain.

Peter Severson, H. Jacoby and Adlerd Paulson were named as a committee to frame by-laws and the club decided that the dues should be 50 cents. A committee composed of Hans Linnes, Erick Carlson, Carl Strom and Edward Johnson was appointed to place the jump in shape on the hill between Fifty-ninth and Sixtieth avenues. The hill is considered one of the best in the city and some good jumps were made on it Sunday afternoon.

Next Sunday afternoon the members of the club will be out in force and some fine exhibitions of ski riding are expected. The club will meet again next Tuesday evening at Johnson's store and the organization will be made permanent. A hustle for new members will be made in the meantime and the officials hope to have one of the strongest clubs in the Northwest.

When seen this morning Mr. Johnson, the club president, said that he had succeeded in getting several new members already, and with the whole club hustling for more, a strong organization will soon be the result. Workmen were at work on the new runway this morning and the committee promises that the hill will be in fine shape by Sunday.

Hockey is also gaining favor as a winter sport among West Duluth people and some good exhibitions of the game may be seen here within a few days. Several teams have already been organized and the enthusiasts are planning to start practice as soon as a suitable place is found.

One of the teams is known as the Fairmont team and is composed of some excellent skaters, most of whom have already had considerable experience in playing hockey. Another is the Earling team, which is also considered a strong aggregation. Some of the Fairmont players are McDonald, Connolly, Ryan, Hornman and Olson.

The promoters of the hockey game put in a bid last evening for the use of the Western curling rink for their practice work and the officials of the curling club are now considering the plan. One of the members of the Fairmont team consulted with President Hewitt of the curling club last evening, but nothing definite has yet been given out.

BROTHERTONS SURPRISED.

Large Number of Friends Give Pleasant Party for Them.

Mr. and Mrs. L. J. Brotherton were very pleasantly surprised by a large number of their friends and neighbors last evening at their home, 627 North Fifty-seventh avenue west. The surprise was very complete for both Mr. and Mrs. Brotherton as neither of them had received an inkling of the affair from their friends.

Dancing formed the principal entertainment during the evening and was kept up until an early hour this morning. Mr. Brotherton was presented by the members of the party with a fine parlor rocking chair and Mrs. Brotherton received a beautiful piece of Mexican drawn work. Mrs. J. D. Larrive made the presentation in each case. Refreshments were served.

Those present were Mr. and Mrs. G. C. O'Brin, Mr. and Mrs. George Bothwell, Mr. and Mrs. J. E. Brotherton, Mr. and Mrs. N. Seguin, Mr. and Mrs. Joseph Method, Mr. and Mrs. V. R. Method, Mr. and Mrs. S. J. Brotherton, Mr. and Mrs. J. D. Larrive, Mr. and Mrs. George Method, Mr. and Mrs. Martin Wilisen, Mr. and Mrs. Charles Siiger, Mr. and Mrs. Herman Kringle, Mr. and Mrs. J. J. O'Brien, Mr. and Mrs. Dan Keefe, Mr. and Mrs. John Cashin, Mr. and Mrs. Carl Lowe, Mr. and Mrs. William Seguin, Mr. and Mrs. John Gram, Mr. and Mrs. Linden Lynch and Misses Lyda Bothwell, Bessie O'Brien and Cecilia Method, and Messrs. M. Murphy and Frank Rice.

With the Curlers.

Four rinks, comprised of members of the Western Curling club, will play at the rink this evening, and will play two games in the Smith trophy contest. Hewitt and McDonald as skips for their respective teams will battle against each other, and Macauley will be pitted against Scott. The preliminaries for the Smith trophy will be finished by next week by the Western club, and the rinks which will participate in the finals at Duluth will then be announced.

An interesting tie game was played last evening between Boutin and Scott as skips. The teams were very evenly matched, and at the end of the contest the score stood 8 to 8. There was a good attendance of curlers and skaters at the rink. The line-up of the teams was as follows:

O. McDonald	Iitis
Hamilton	Buckley
Gaspard	Siiger
Boutin	Scott
—skip, 8.	—skip, 8.

Will Install Officers.

The members of Pearl Hive, No. 4, L. O. T. M., will hold their annual installation of officers at a meeting at Wade's hall, this evening. Deputy Supreme Commander Anna DeMars of Minneapolis, who arrived last evening, will install the new officers, and the full ceremonies of the order will be given. A drill will be executed by the initiation team during the evening. Mrs. DeMars and some of the prominent members will give short talks and refreshments will be served.

Leave for Long Trip.

Mrs. Charles S. Molander and children of 429 South Seventieth avenue west, left this afternoon on a long trip to visit relatives in Sweden. Mrs. Molander expects to be gone until about the latter part of next summer. The trip will be made via Chicago to Worcester, Mass., where the party will visit Mrs. Molander's sister for a few weeks before embarking for Sweden.

PRESCRIPTION TO CLEAN THE BLOOD.

Any one can easily mix the following prescription at home, which is said to be splendid because of its peculiar action upon the kidneys, which are made to properly filter and strain from the blood the impurities and poisons.

Get the ingredients, which are all of vegetable extraction and harmless, from any good pharmacy and mix them by shaking well in a bottle: Fluid Extract Dandelion, one-half ounce; Compound Kargon, one ounce; Compound Syrup Sarsaparilla, three ounces.

Take in teaspoonful doses after each meal and at bedtime. Drink plenty of good water, too.

Those who require a good blood cleanser and system tonic, whose kidneys are weak and clogged up, should prepare this mixture and take as directed for a few days and note results.

MAY CAUSE DELAYS.

Iron Range May Get Engines Late as Result of Fire.

The fire which destroyed a section of the gigantic plant of the Baldwin Locomotive works at Philadelphia may cause delays in the delivery of the new engines ordered of the firm by the Duluth & Iron Range road.

Early last fall, the Iron Range ordered four new Baldwins, to be delivered in February. However, word was received several weeks ago that it would be impossible for the Baldwin people to deliver the new locomotives in Duluth during February because of a shortage of boiler tubes at the factory. It was expected then, that the new engines would be turned over to the Iron Range in March.

Whether the fire at the Baldwin works will mean more delays in the receipt of the Iron Range engines, remains to be seen.

CALLS DRESS SUIT A JOKE.

Prof. Starr Says Also That It is Relic of Barbarism.

Chicago, Ill., Jan. 30.—Prof. Frederick Starr of the University of Chicago regards the dress suit as a joke on modern society and a relic of barbarism in the bargain. The evening coat, he says, is the direct descendant of the ordinary riding coat worn in England centuries ago by the rich and their servants. According to the professor, the "cutaway" effect at the waist of the dress coat once served the utilitarian purpose of preventing the coat skirts from getting in the way in riding, while the buttons on the back were used to fasten up the skirts. The notches in the collar formerly were for the purpose of permitting the wearer to turn the collar up, while the silk facings are reminders of the ordinary lining which was once used. "When the riding coats became old the master handed them down to the servants," said Prof. Starr. "We do not give our cast-off suits to the servants today, but the fact that servants wear them shows to what extent the imitation has been followed."

12½c Fancy China Sauce Dishes, tomorrow special **5c Each**

"WHERE VALUES REIGN SUPREME"

STACK & CO

21-23 WEST SUPERIOR STREET.

15c Fancy China Plates, special at **6c Each**

Extra Special Close-outs for Thursday and Friday.

Bargains in Women's Ready-to-wear Suits

40 in the lot in dark and medium fancy mixtures, silk lined, this season's best styles, values $12.50, $15 and $17, special sale price $7.75

A clean-up in Walking Skirts—consisting of navy, green, brown, Oxford and dark and medium mixtures, made up of first-class material; values from $5 to $8.50. Price to clean up the lot, your choice $2.75

Silk Petticoats

About 30 in the lot, they come in black, navy, brown and red; worth $3.98. Extra special price $2.50

50-inch long, loose Coats in all-wool fancy mixtures, dark and light tones, in plaids and broken checks, beautifully tailored and finished; about 15 in the lot; $10.50 and $12 Coats. Sale price $5.95

Pre-Inventory Clean-ups in Ladies' & Children's FURS

Black Coney Fur Neck Pieces, $1.25 values, for.. 79c

Brown Coney Fur Neck Pieces, $1.75 values, for.. 98c

Large Scarfs in black and brown in French Coney Furs, $6 values..... $3.25

Beautiful North American Fur Scarf, with single or group tails, $10.00 values, for..... $4.95

$13.50 Fox Scarfs for..... $6.50

$18.50 Fox Scarfs for..... $9.50

A few children's sets cheap to close—washable children's sets, Siberian Angora in white Neck Piece and Muff, $1.35 values for..... 79c

Grey Angora set, $2.75 value, for..... $1.25

Bargains in Comforters and Blankets

75 pairs Cotton Blankets, gray, with fancy borders, regular 65c value, special... 49c

25 pairs all wool gray Blankets, largest size and extra heavy—regular $4.25 values—special..... $3.39

10 pairs all wool white Blankets, size full 11-4, fancy borders and very heavy, regular $5.95, special.... $4.49

5 dozen Comforters, quilted fast colors, filled with good batting and very full sizes, our $1.50 number for.... $1.25

3 dozen Comforters, covered with the best satine and extra well quilted, very heavy with the best batting, our regular $3.25, for special.... $2.39

50 pairs Feather Pillows, covered with good ticking, our regular $1.25 pair, at.... 98c

33⅓ to 50% Off on Manufacturers' Samples

Men's and boys' 65c, 75c and 85c sample Shirts, soft and stiff boson. Choice..... 39c

Men's $1 and $1.25 extra good quality soft bosom white and fancy Shirts, cuffs with each shirt. Special, 75c and.... 69c

Men's $1.25 and $1.75 outside flannel Shirts, samples mostly, blue and brown, very fine goods; to close 98c and.. 89c

Boys' 65c, 75c and $1 wool Knee Pants, best on earth for school wear. Choice 69c, 50c and..... 39c

Men's $1.50 all-wool and wool plaited Shirts and Drawers. Samples, choice..... 89c

Men's $1 heavy all-wool German Hose. Ask to see them, to close 50c

Children's 98c Drawer Leggins, extra heavy all-wool, to close 45c

Men's 65c extra heavy cotton Sweaters, just the thing for cold weather, to close 35c

Children's $1.50 heavy all-wool Sweaters, buttons down the front with belt, to close 69c

Ladies' 65c Jersey Ribbed Fleece-lined Union Suits, sizes 6, 7, 8 and 9, to close 35c

Misses' 50c school Leggins, knit, all-wool goods. Bargain tomorrow 39c

Children's 35c, 50c and 75c all-wool Toques, samples, one of a kind. Special, 39c, 29c and..... 19c

Ladies' $2.98 heavy all-wool Sweaters, mostly all sizes, to close $1.59

Men's and ladies' also boys' and girls' linen collars, broken sizes and styles, 10c and 12½c values, to close, each..... 1c

"THERE IS SOMETHING YET TO BE GLEANED"---IF YOU HAVE NOT READ THE HERALD "WANTS"

One Cent a Word Each Insertion—No Advertisement Less Than 15 Cents.

SHOPPING BY TELEPHONE.

	Old 'Phone.	New 'Phone.
MEAT MARKETS—		
B. J. Toben	22	22
Mork Bros.	667-M	189
LAUNDRIES—		
Yale laundry	479	497
Lutes' laundry	447	447
DRUGGISTS—		
Boyce	163	163
FLORISTS—		
W. W. Seekins	1356	1356
BAKERIES—		
The Bon Ton	1729-L	1166
ELECTRICAL CONSTRUCTING—		
Mutual Electric Co.	496	496
RUBBER STAMP WORKS—		
Con. Stamp & Print. Co.	102-K	765
PLUMBING AND HEATING—		
McGurrin & Co.	815	983
McDougall & Pastoret	1754	592

REAL ESTATE, FIRE INSURANCE AND RENTAL AGENCIES.

John A. Stephenson, Wolvin building.
E. D. Field & Co., 203 Exchange building.
Chas. P. Craig & Co., 220 West Superior street.
L. A. Larsen & Co., 214 and 215 Providence. 'Phones, 1920.
W. C. Sargent & Co., 106 Providence building.

GOOD INVESTMENTS

$10,000 50 by 140 feet corner on East Second street, with three buildings, all containing baths and electric light. Houses always in demand. Rental, $105 per month.—(4280).

$4500 Two houses and 50 foot lot on upper side of Fifth street, near Third avenue east; rentals, $49.00 per month.—(4152).

$2500 Seven-room house, with lot 25 by 100 feet, near Fifth street and Lake avenue. City water, sewer, electric light and part hardwood floors; rents for $27.50 per month.—(4277).

$8000 Fifty-foot corner on Central avenue, at West Duluth, with two-story building renting for $75 per month.—(4270).

$22,000 Elevator site on Rice's Point, near the Peavy Elevator; 250 by 1,500 feet.—(4256).

$8000 New brick building on Superior street, near Garfield avenue, store on first floor and seven-room flat upstairs; also frame house on the rear of lot; total rental $87.—(4097).

New Modern Flat For Rent. Money on hand to loan.

STRYKER, MANLEY & BUCK

FOR RENT.

New flats on Tenth avenue east. Ready for occupancy about December 1st.

$45 and $46 per mo.

Including heat and water.

MENDENHALL & HOOPES, 208 1ST NATIONAL BANK BLDG.

Four Brick Flats,

Newly built; seven rooms in each; hardwood floors and finish; separate hot water heaters; gas and electric light; gas grates; gas stoves; laundry tubs for each flat; full size basement for each tenant; separate entrances; large closets and butler's pantry; open plumbing; porcelain sinks and tubs; flats always rented, paying $1,752 per year or 10 per cent on investment.

C. H. Graves & Co. INSURANCE. 101-2-3 Torrey Bldg.

FINE INVESTMENT!

Well located West end property, renting for $564; never vacant. Can be purchased for $3,500, one-half cash; balance at 6 per cent. Exclusive agent—

W. M. PRINDLE & CO. LONSDALE BLDG.

MANLEY-McLENNAN AGENCY General Insurance and Surety Bonds. YOU WANT THE BEST WE FURNISH IT. TORREY BLDG. 1ST FLOOR

A Bargain

$5250 Buys a two-story brick building, made into two 5-room flats, with hot and cold water, bath, etc.; now renting for $50.00 per month. This is a gilt edge investment.

Chas. P. Craig & Co. Exclusive Agents. 220 W. Sup. St.

One Cent a Word Each Insertion—No Advertisement Less Than 15 Cents.

HELP WANTED—MALE.

WANTED IMMEDIATELY — FIRST-class coat maker; steady employment for reliable man. George H. Brenton.

EUROPEAN TAILORING COMPANY, 101 First avenue east. Suits sponged and pressed by the month. Called for and delivered. Zenith 'phone 1929-A.

WANTED—STATION AGENT; SALARY $50 to $80; must have good record for fast work and good habits. W. 32, Herald.

WANTED.—FIRST CLASS CUTTER OF sheep-lined coats. Good wages. Single man preferred. Address, F. H. Dobeck, Eleventh and Douglas streets, Omaha.

WANTED.— EXPERIENCED LUMBER shipping clerk. Also first class glazier. Good wages. Apply Cascade Lumber Co., North Yakima, Wash.

WANTED—FOR U. S. ARMY; ABLE-bodied unmarried men, between ages of 21 and 35; citizens of United States, of good character and temperate habits, who can speak, read and write English. For information, apply to Recruiting Officer, Torrey Building, Duluth, Minn.

WANTED—A SAUSAGE MAKER AT once. Apply Palace Meat market, Superior.

COFFIN'S SCHOOL OF DANCING, ODD Fellows' hall, 18 Lake avenue north. Waltz, two-step, schottische and three-step taught in six lessons. Lady assistant afternoon and evening. New 'phone 1248. Old 'phone 1427-R.

WANTED FOR U. S. MARINE CORPS—men between ages 21 and 35. An opportunity to see the world. For full information apply in person or by letter to Marine Recruiting office, No. 5 South Fifth avenue west, Duluth, Minn.

LOST AND FOUND.

LOST — POCKETBOOK CONTAINING check for $25, payable to Nick Anderson; $2 reward for return to Herald.

LOST — LADIES' SMALL HUNTING case gold watch with initial E. M.; fob attached with Cudahy charm. Finder return to Herald for reward.

LOST — LOCKET AND CHAIN, BETWEEN Garfield and Nineteenth avenues west on Fifth street. Return to 412 Second avenue west.

LOST—POCKETBOOK CONTAINING A check for $25, payable to Nick Anderson; $2 reward for return to Herald.

LOST — GOLD WATCH, BETWEEN Third avenue east and Third avenue west, on First street, name engraved on back cover. Reward if left at French & Bassett's piano room.

LOST—SWEDISH BROWN LEATHER pocketbook, containing $19.01. Return to Herald office for reward.

WANTED TO RENT.

WANTED — 3 OR 4 UNFURNISHED rooms for man and wife. J. 57, Herald.

WANTED—TWO OR MORE FURNISHED housekeeping rooms; walking distance. Photographer, Arcade, 110 West Superior street.

MAN WITH SMALL FAMILY WOULD like two or three furnished rooms for light housekeeping. W. 105, Herald.

WANTED—TWO OR THREE FURNISHED or unfurnished, heated rooms for housekeeping by man and wife. W. 47, Herald.

PERSONAL.

IF INTERESTED IN PURE wines and liquors write or 'phone Produce Liquor Co., for price list. 116 West Michigan street. Zenith 'phone, 561.

JULIUS LIESKE WILL MOVE FROM 113 West First street to 106 First avenue west. 'Phone 1209-K.

THE CITY STOVE REPAIR WORKS have moved from 334 East Superior street to 21 Fifth avenue west.

PRIVATE HOME FOR LADIES BEfore and during confinement; expert care; everything confidential; infants cared for. Ida Pearson, M. D., 284 Harrison avenue, St. Paul.

CHIROPRACTIC AND SWEDISH MASsage treatment. Mrs. A. L. Smith, 1308 Tower ave., Superior, Wis. 'Phone 4006-M

BUSINESS CHANCES.

CASH FOR YOUR REAL ESTATE OR business, no matter where located. If you desire a quick sale, send us description and price. Northwestern Business Agency, 303-X, Bank of Commerce building, Minneapolis, Minn.

A WELL KNOWN MANUFACTURING company of Duluth who have acquired a comfortable fortune wish to gradually retire from active work. Will retain capital in business. Splendid chance for an ambitious young man. The Northwest Auditing Co., 511 Burrows Bldg.

FOR RENT—HEATED STORE; NO. 10, East Michigan street; size 24x100. See L. A. Barnes, Woodward Bldg., West Duluth.

DO YOU WANT A HOME IN A MILD climate, where big returns for money and labor invested are assured, and no industrious man need remain poor? Then you want to know all about the famous Yakima valley, "The home of the big red apple." For full information about farm lands or city property write to J. T. Handsaker, North Yakima, Wash.

FOR SALE—HOUSES.

FOR SALE—AT PARK POINT—$1,400 buys a house with comfort and pleasures; don't wait. R. 105, Herald.

FOR SALE—HOUSE AND LOT. LOT 50 x140 on First street, between Twenty-second and Twenty-third avenues west. Address, N. 50, Herald.

LITTLE & NOLTE INSURANCE LOANS REAL ESTATE. UNDER AM. EX. BANK. ESTABLISHED 1885. **AWAKE TO THE CALL**

Building Sites in all sections of the city; just what you want; reasonable prices.

Mortgage Loans on improved real estate; prompt service; current rates.

Fire Insurance, the best safeguard; written in largest and strongest companies.

Bonds, court, contract and fidelity, executed at our office promptly.

One Cent a Word Each Insertion—No Advertisement Less Than 15 Cents.

HELP WANTED—FEMALE.

FREE COURSE IN BOOKKEEPING and stenography in exchange for service 2315 West Third street.

WANTED—TRUSTWORTHY GIRL TO assist with housework and care of children. 1802 Jefferson.

WANTED—GOOD GIRL FOR GENERAL housework, flat 1, 218 Fifteenth avenue east.

RELIABLE HELP ALWAYS TO BE had at Callahan's Employment office, 16 Lake avenue north.

WANTED — A COOK. BELL HOTEL, 627 West Superior street.

WANTED—DISHWASHER, 2532 WEST Superior street.

COMPETENT GIRL FOR GENERAL housework. 1616 East Superior street.

WANTED — COMPETENT GIRL FOR general housework. 15 South Seventeenth avenue east.

WANTED — GIRL FOR GENERAL housework. 909 East Fourth street.

WANTED—HOUSEKEEPER; 320 SIXTH avenue east.

WANTED—GOOD GIRL, 12 WEST SECond street.

WANTED — GIRL FOR GENERAL housework; three in family; good wages. 2115 East Superior street.

WANTED — LADY COOK AT POOR Farm. Apply Room 11, Winthrop bldg.

WANTED—GOOD GIRL FOR KITCHEN work. Chicago Lunch.

WANTED—GOOD GIRL FOR GENERAL housework; good wages and good room. 1828 East Superior street. New 'phone, 1770-X.

WANTED—YOUNG GIRL TO ASSIST with housework; one who can go home nights. 329 Fourth avenue west.

WANTED — COMPETENT GIRL; NO washing. Apply at once at 714 East First street.

WANTED—AT ONCE, HOUSEKEEPER in family of three, youngest child 7 years. 532 Sixtieth avenue west.

WANTED — GIRL FOR GENERAL housework; small family; no children. 307 West Second street.

WANTED — SCANDINAVIAN LADY clerk for Superior street store. Inclose references. Address N 32, Herald.

WANTED—COMPETENT GIRL FOR general housework, 1515 East Superior street.

GIRLS FOR ALL KINDS OF HOUSEwork; also bookkeepers, stenographers and clerks, at the American Employment office, 310 West Second street. Zenith 'phone, 959-Y.

WANTED—GIRLS FOR ALL KINDS of work at Mr. Somers' Employment office, 17 Second avenue east. Both 'phones.

WANTED — EVERY WOMAN TO TRY Dr. Le Gran's Female Regulator; guaranteed. Kugler, Your Druggist, 108 West Superior street.

DYE WORKS.

ZENITH CITY DYE WORKS, LARGest and most reliable. All work done in Duluth. Work called for and delivered. 'Phones: Old, 1154-R; new, 1888. 230 East Superior street.

DULUTH DYE WORKS—FRENCH DRY cleaning; fancy dyeing. Old 'phone, 1202-R; new, 1191-A. 330 East Superior street. Gents' suits by the month.

FOR RENT—HOUSES.

FOR RENT — SEVEN - ROOM FURnished house in East end to June 1st. N. 49, Herald.

FOR RENT—FURNISHED HOUSE IN the East end. For particulars telephone 21.

FOR RENT—NO. 5806 ELINOR STREET, 5-room cottage with all conveniences. W. B. Getchell, 'phone 3087.

FOR RENT—NINE ROOM, STEAMheated house, take possession March 1. Apply at house, 523 West Second street, Duluth.

FARM LANDS FOR SALE.

FOR SALE—LAND IN SMALL TRACTS to actual settlers; small down payment and balance on fifteen years' time; on or before privilege. Call or address Land Department, D. & I. R. R. R. Co., 512 Wolvin building, Duluth, Minn.

PRIVATE HOSPITAL.

MRS. HANSON, GRADUATE MIDwife; female complaints. 413 Seventh avenue east. Old 'phone, 1594; Zenith, 1225.

STENOGRAPHER.

Pupils in stenography and bookkeeping; lessons at any hour. 2315 W. Third St.

GRACE BARNETT, FIRST NAT. BLDG.

ASHES AND GARBAGE.

Removed, Gust Holmgren, 428 S. Twenty-first avenue east. Old 'phone, 794-K.

DENTISTS.

SCIENTIFIC PAINLESS DENTISTRY. Lee & Turley, 114-116 West Sup. St.

One Cent a Word Each Insertion—No Advertisement Less Than 15 Cents.

SITUATIONS WANTED—MALE.

WANTED—YOUNG MAN OF 20 YEARS, would like a position in grocery store or other store. One year's experience, of very good habits and can speak three languages; other work preferred. W. 78, Herald.

WANTED—BOY OF 17, WITH OFFICE experience desires position. J. A., Herald.

WANTED — PAINTING, PAPERHANGing or other inside work by all round man. N. 47, Herald.

WANTED—A YOUNG MAN WANTS POsition as bookkeeper. Good recommendations and moderate salary. Address G. 84, Evening Herald.

WANTED—YOUNG MAN OF 19 WANTS inside work of any kind. Honest and trustworthy. Address, A. 51, Herald.

WANTED—YOUNG MAN WANTS POSItion clerical work or general office billing clerk, shipping clerk. I am in need of a position and will take anything; first class references furnished. Please address at once. M. M., Herald.

A BRIGHT AND WILLING BOY would like work in store after school hours and Saturday. J. 93, Herald.

WANTED—POSITION AS STATIONARY engineer. Can guaranty satisfaction. Address N, 44, Herald.

SITUATIONS WANTED—FEMALE.

WANTED—WOMAN WANTS WORK by the day. Call 1821-D. Zenith

MIDDLE AGED WIDOW WOULD LIKE to do housework for batchelor, widower, or elderly couple. N. 30, Herald.

WANTED—RELIABLE GIRL, 16; BUSIness college student, living with parents, would do acceptable housework, (or assist) within ten blocks of Federal building, 10 cents an hour, 9 a. m., to 3 p. m. W. 43, Herald.

WANTED—SITUATION WASHING AND ironing to take home. N. 45, Herald.

WANTED — SITUATION AS COOK BY middle-aged woman; best of references furnished; ten years' experience. W 85, Herald.

WANTED—COMPETENT STENOGRAPher, with experience desires position with responsible firm. N. 23, Herald.

WANTED — PLAIN SEWING. MRS. Sumner, 227 Sixth avenue west. New 'phone 1753-A.

GIRL WANTS PLACE IN FAMILY DOing general housework. Call new 'phone 1490-Y, between 7 and 8 p. m.

DOUBLE ENTRY BOOKKEEPER, AND typewriter wants position. 2315 West Third street.

WANTED—SEWING; SHIRT WAISTS and shirt waist suits. 6 East Fourth street, upstairs.

OLD GOLD BOUGHT.

E. E. Esterly, manufacturing jeweler, Spalding hotel, 423 West Superior street.

PRIVATE HOSPITAL.

Mrs. A. Ferguson, graduate midwife, 617 Fifth avenue east. New 'phone 1635-Y. Old 1959-L.

SCIENTIFIC MASSAGE.

SCIENTIFIC MASSAGE GIVEN BY Mrs. VanVick, 431 E. 2nd St. Zenith 835.

MANICURING. HAIRDRESSING.

CURLS, SWITCHES AND POMPAdours at Knauft Sisters' Hair Store, 101 West Superior street. Both 'phones.

THE SPALDING TOILET PARLORS. Manicuring, massage. Shampooing. Room and 'phone, 19.

OPTICIANS.

C. C. STACKE, 305 NEW JERSEY building, 106 West Superior street.

CIVIL ENGINEERING.

DULUTH ENGINEERING CO.—W. B. Patton, Mgr., 613 Palladio Bldg. Specifications prepared and construction superintended for waterworks, sewers, etc.

BOARD OFFERED.

ROOM AND BOARD IN PRIVATE family, $20 a month; 326 West Third street.

WANTED — A BABY TO BOARD IN private family; good home and mother's guarantee; $3 a month. N. 33, Herald.

BOARD AND ROOM. 117 E. THIRD ST.

BOARD AND NICELY FURNISHED rooms. 122 East First street.

TIMBER LAND BOUGHT.

I BUY STANDING TIMBER, ALSO cut-over land. George Rupley, 404 Lyceum building.

SHELDON-MATHER TIMBER COMpany, 510 First National bank, Duluth, Minn. Duluth 'phone, 1591.

CLAIRVOYANT.

MADAM ROSCOE, CLAIRVOYANT, 1026 Tower, Room 316, Superior.

One Cent a Word Each Insertion—No Advertisement Less Than 15 Cents.

FOR RENT—ROOMS.

ROOM FOR RENT — SUITABLE FOR shop. Inquire 113 West First street, Julius Lieske.

FURNISHED ROOM IN PRIVATE family, all modern conveniences; telephone. Call at flat G, Bostwick flats, 421 West Third street.

FURNISHED ROOM—204 E. THIRD ST.

FURNISHED LARGE FRONT ROOM, electric light, bath and heat; board if desired. 120 Ninth avenue east. 'Phone 624-K.

FOR RENT — FURNISHED ROOM; suitable for single gentlemen; all modern conveniences. 206 West Third street.

FOR RENT — THREE FURNISHED rooms; one for light housekeeping, 316 West Second street.

ROOMS WITH BOARD. HOTEL LYLE. 28 East Second street.

FOR RENT—FOR ONE GENTLEMAN, light, warm room in private house; modern and central. W. 92, Herald.

FOR RENT — SINGLE FURNISHED room cheap. 226 Fourth avenue west.

LOAN OFFICE.

WE LOAN MONEY ON WATCHES, diamonds and all articles of value. Established the longest. The most reliable up-to-date place in the city. All business strictly confidential. Fire and burglar-proof safes. Crescent brokers, 413½ West Superior street.

MONEY TO LOAN.

CHATTEL LOANS—SALARIED LOANS. DO YOU NEED MONEY?

We have money constantly on hand to loan to salaried people and others with or without security; also on pianos, furniture, horses, etc. Weekly or monthly payments to suit your convenience. If you want the lowest rates call on us and we guarantee to save you money. Loans made promptly without delay or red tape; all business strictly confidential.

WESTERN LOAN CO. 521 Manhattan Bldg. New 'phone 936. Old 'phone 759-R.

LOANS TO SALARIED PEOPLE

And others on furniture, pianos, horses, wagons, warehouse receipts or other personal property anywhere in Duluth or Superior in any amount from $10 up, on the day you ask for it, at the lowest possible rates and with absolutely no publicity whatever. Loans can be paid back in easy payments.

MINNESOTA LOAN COMPANY, 205 Palladio Building. New 'phone, 883. Old 'phone, 636-M.

$ Duluth	You an get	Finance Co.	$
$ Duluth	money	Finance Co.	$
$ Duluth	easily, quickly,	Finance Co.	$
$ Duluth	privately	Finance Co.	$
$ Duluth	on our E. Z.	Finance Co.	$
$ Duluth	payment plan.	Finance Co.	$
$ Duluth	Salary	Finance Co.	$
$ Duluth	or chattel	Finance Co.	$
$ Duluth	security.	Finance Co.	$
$ Duluth	301 Palladio	Finance Co.	$
$ Duluth	Building.	Finance Co.	$
$	DULUTH FINANCE CO.		$

WE LOAN MONEY ON RIFLES, SHOTguns and revolvers. We will take good care of your firearms and will hold them till next season before being sold. Keystone Loan & Mercantile company, 16 West Superior street.

MONEY TO LOAN ON FURNITURE, and all kinds of personal property; also buy notes and second mortgages. Union Loan company, 210 Palladio building.

MONEY TO LOAN ON DIAMONDS, watches, furs, rifles, etc., and all goods of value, $1 to $1,000. Keystone Loan & Mercantile company, 16 West Superior street.

MONEY SUPPLIED TO SALARIED people and others upon their own notes, without security; easy payments. Offices in sixty-three cities. Tolman's, 509 Palladio building.

LOANS MADE ON FARM LANDS, timber lands and city lots. J. A. Crosby, 209 Palladio building.

ACCOUNTANTS.

The Northwest Auditing Co., 511 Burrows Bldg. 'Phone, 296-R., Old.

NURSE.

Lena Weston, 2126 W. 3rd. 'Phone 1648-X.

Mrs. McCollum, 513 24th Av. W. Zen 1981-X

IF YOU WILL BRING

Suit to 10 Fourth avenue west, we press it for 50c; pants, 15c. J. Oreckovsky.

MEDICAL.

LADIES — DR. LA FRANCO'S COMpound; safe, speedy regulator, 25 cents. Druggists or mail. Booklet free. Dr. La Franco, Philadelphia, Pa.

STOVE REPAIRING.

REPAIRS FOR OVER 10,000 DIFFERent stoves in stock. Duluth Stove Repair Works. Both 'phones, 217 East Superior street.

UPHOLSTERING and REPAIRING

Have Cameron call at your residence and estimate work. Either 'phone, 601.

ED OTT, N., 121 W. 1st St. Both 'phones.

One Cent a Word Each Insertion—No Advertisement Less Than 15 Cents.

FOR SALE — MISCELLANEOUS.

BLISS NATIVE HERBS FOR SALE BY F. Gabrielson, 15 West Superior street.

TYPEWRITERS FOR RENT, ALSO for sale, $25 up. Edmont, 410 West Superior street.

BUY PLUMBING SUPPLIES DIRECT. Wholesale prices. Save on every article. Only first-class goods handled. Prompt attention to every order. Send for catalogue. B. G. Karol, 235 W. Harrison St., Chicago, Ill.

FOR SALE — HANDSOME FLEMISH oak dining room table, china closet, side board and chairs; almost new. Also Walnut bed room bureau, bed and wash stand. Will sell any piece separate. Call Friday or Saturday between 2 and 6 p. m. at 1932 East First street.

FOR SALE — SECOND-HAND STOVES. 21 Fifth avenue west.

MUST BE SOLD AT ONCE SOME GOOD second-hand heating and cooking stoves to make room for other goods. Enger & Olson, 2012 West Superior street.

FOR SALE—LOT 25 BY 140 AT EIGHTH street and Twelfth avenue east; $75 down, balance $1 a week. Address K. 300, Herald.

FOR SALE — STOCK OF CLOTHING, shoes and furnishings; good location, doing good business. Reasons for selling. Address Z 61, Herald.

BALM OF FIGS. New 'phone 3113-A.

FOR SALE—NICE CLEAN STOCK OF groceries; annual business $48,000 yearly. Best location in city. For particulars address Box 583.

FOR SALE — A HYDRAULIC LIFT 8 feet 6 inches in length; will lift load of from 3,000 to 5,000 pounds. Inquire foreman, press room, Herald.

MACHINERY, SHAFTING, PULLEYS, hangers, wood and iron-working machinery, new and second-hand. Northern Machinery Co., Minneapolis.

COD LIVER OIL.

1906 IMPORT COD LIVER OIL. Alfred Swedberg, 2015 West Superior St.

PURE, FRESH NORWEGIAN COD liver oil just received by Max Wirth.

FIRE INSURANCE.

Fire insurance liability, accident, plate glass. Sargent & Co., 106 Prov. Bldg.

WRITTEN IN BEST COMPANIES Cooley & Underhill, 207 Exchange building.

MUSICAL INSTRUMENTS.

MUSIC AND MUSICAL MERCHANDISE OF every description. Edison phonographs, band and orchestra instruments, pianos & organs. Ingvald WESTGARD, 7 and 9 First Ave. West.

FOR SALE HORSES.

BARRETT & ZIMMERMAN, THE largest horse dealers in America, have from 500 to 800 head of all classes of horses constantly on hand. If you want one horse, a team or a car load, call and look our stock over. Part time given if desired. Barrett & Zimmerman, Midway Horse Market, St. Paul. Duluth stables, opposite postoffice, Duluth.

FOR SALE—FINE DELIVERY HORSE cheap; must be sold at once. 503 Fifty-eighth avenue west.

FOR SALE—A GOOD WORKING TEAM weight 3,000 lbs.; sound and guaranteed to pull. Price $250 or time if necessary; this is a bargain if taken at once. 638 N. Fifty-sixth avenue west. Zenith 'phone 3001.

FOR SALE — BAY HORSE; WEIGHT about 1,250 lbs., 7 years old. Call 1109 East Fifth street. Zenith 'phone 1696-A.

LOGGERS, ATTENTION. Forty to sixty heavy logging horses on hand now. Fresh shipments every week. GUARANTEED SATISFACTORY. Call or communicate with L. HAMMEL CO. Stables at Hibbing, Duluth and Virginia.

TENTS AND AWNINGS.

POIRIER & CO., 103 East Superior street.

WANTED TO BUY.

WANTED TO BUY — PARRY SOUND Copper stock. State price and amount. Address, J. 62, Herald.

WANTED—HOUSE AND LOT IN SOME part of city, between $2,000 and $10,000. D. 46, Herald.

WANTED — 150 LOADS OF MANURE dumped at Thirty-eighth avenue east and Superior street; will pay good price. Apply to Northland Country club, 413 Torrey building.

WE HAVE CUSTOMERS FOR FOUR modern houses in the East end ranging in price from $5,000 to $40,000. If your property is for sale, let us know about it. William C. Sargent & Co.

FOR RENT FLATS—

FOR RENT—3 ROOMS. CALL AT 226 West Third street.

FOR RENT—A SEVEN-ROOM STEAM heated flat with modern conveniences; central; low rent. C. P. Craig & Co., 220 West Superior street.

FOR RENT—THREE ROOM FLAT, UPstairs. 605 West Third street.

FOR RENT — NEW FLATS AT Twelfth avenue east; modern and up-to-date, hot water heating plants. Ready Jan. 1. Stryker, Manley & Buck.

PICTURE FRAMING.

DECKER'S, 16 SECOND AVENUE W.

GUSTAVE HENNECKE, 211 E. SUP. ST.

TRUNKS AND VALISES.

SAVE MIDDLEMEN'S PROFITS. DUluth Trunk Factory, 220 West Superior street.

ARCHITECT.

FRANK L. YOUNG & CO., 201 Pal. Bldg.

MILLINERY.

Miss Fitzpatrick, 502 E. 4th. Old 'phone.

M. A. COX, 330 EAST FOURTH ST.

INDUSTRIAL WORKERS OF THE WORLD—Lumber Loaders' local union, No. 391, meets every first and third Fridays of each month at Sloan hall, Twentieth avenue west and Superior street. G. R. Mercer, secretary and treasurer.

One Cent a Word Each Insertion—No Advertisement Less Than 15 Cents.

SECRET SOCIETIES.

MASONIC.

PALESTINE LODGE, NO. 79, A. F. & A. M.—Regular meeting first and third Monday evenings of each month, at 7:30 o'clock. Next meeting, Jan. 30th, 1907. Work—Third degree. James A Crawford, W. M.; H. Nesbitt, secretary.

IONIC LODGE, NO. 186, A. F. & A. M.—Regular meetings second and fourth Monday evenings of each month, at 7:30 o'clock. Next meeting, Feb. 11, 1907. Work—Second degree. James L. Cromwell, W. M.; H. S. Newell, secretary.

KEYSTONE CHAPTER, NO. 20, R. A. M.—Stated convocations second and fourth Wednesday evenings of each month, at 7:30. Next convocation Feb. 13th, 1907. Work—Royal Arch Degree. Henry I. Pineo, H. P.; Alfred L. Richeux, secretary.

DULUTH COMMANDERY, NO. 18, K. T.—Stated conclave, first Tuesday of each month at 7:30 p. m. Next conclave, Tuesday, Feb. 5th, 1907. Work—Red Cross and Templar degree. James L. Owen, eminent commander; Alfred Le Richeux, recorder.

SCOTTISH RITE.—Regular meetings every Thursday evening of each month at 7:30 o'clock. Next meeting Jan. 31, 1907. Work—Fifteenth degree. J. E. Cooley, secretary.

EUCLID LODGE, NO. 196, A. F. & A. M.—Regular meeting first and third Wednesday evenings of each month at 7:30 o'clock. Next meeting, Feb. 6. Second degree. J. H. Opperman, W. M.; A Dunleavy, secretary.

DULUTH LODGE, NO. 28, I. O. O. F.—Meets every Friday evening at Odd Fellows' hall, 18 Lake avenue north. Next meeting, Feb. 1. Initiatory degree. J. McDonald, noble grand; R. S. Forgy, recording secretary.

K. O. T. M.

DULUTH TENT, NO. 1. MEETS EVERY Wednesday evening at 8 o'clock at Maccabee hall, 224 West First street. Office in West First street. Visiting members always welcome. Charles J. Hector, commander, 32 West First street; J. B. Gelineau, record keeper. Office in hall. Hours, 10 a. m. to 1:30 p. m.

MODERN SAMARITANS.

LPHA COUNCIL, NO. 1, meets at Elks' hall every Thursday evening at 8 Next meeting, Jan. 31. Social session. F. A. Noble, G. S.; Lucy Purdy, L. G. S.; Wallace Welbanks, scribe; T. A. Gaul, financial scribe.

A. O. U. W.

FIDELITY LODGE, NO. 105, meets at new Maccabee hall every Thursday evening at 8 o'clock. H. E. Simons, M. W.; W. W. Fenstermacher, recorder; O. J. Murvold, financier, 217 East Fifth street.

I. O. F.

COURT COMMERCE, NO. 3283, Independent Order of Foresters, meets first and third Friday evenings at 8 o'clock, at Rowley's hall, No. 112 West First street. Next regular meeting, Feb. 1, 1907. F. A. Tupper, C. R.; W. W. Hoopes, R. S.

M. W. A.

IMPERIAL CAMP, NO 2206, meets at Maccabee hall, 224 West First street, second and fourth Tuesdays. Next meetings, Jan. 8 and 22. Installation of officers Jan. 22. S. F. Staples, V. C.; N. P. Turnbladh, banker; C. P. Earl, clerk, Box 411.

NORTH STAR LODGE, NO. 35, Knights of Pythias, meets at 8 o'clock sharp every Tuesday night, at Elks' hall, 118 West Superior street. Dance and social evening next Tuesday, Jan. 29. J. A. Wharton, C. C.; H. McKenzie, K. R. and S.

CLAN STEWART, NO. 50, O. S. C., meets first and third Wednesdays of each month at 8 p. m.; in Folz hall, West Superior street. John G. Ross, chief; Malcolm MacDonald, secretary; John Burnett, financial secretary, 618 Cascade street. Next meeting, Wednesday, Feb. 6. Remember Burns' anniversary, Spalding Hotel, Jan. 28.

ROYAL LEAGUE.

ZENITH COUNCIL, NO. 161, Royal League, meets in Elks hall first and third Monday evenings at 8 o'clock. James A. Wharton, archon, courthouse. Andrew Nelson, 411 First National Bank building, scribe.

LOYAL GUARD.

Subordinate division, No. 132, meets first and third Wednesdays. H. B. McKinney, captain general; H. V. Holmes, paymaster, 415 Fifteenth avenue east; E. F. Heller, Recorder, 17 East Third street.

MODERN MACCABEES.

ZENITH CITY TENT, NO. 1044, meets every first and third Friday of the month, Kalamazoo Hall. B. Commander, Charles E. Norman, 1610 Minnesota avenue, record keeper and finance keeper, A. G. Case, residence, 412 West Fourth street.

INTERNATIONAL UNION OF STEAM Engineers—Local Union, No. 15, meets first and third Thursday evenings, third floor, room 2, Axa building. President, Richard E. Stewart, 1917 Dingwall street; vice president, O. C. Hanson, 319 First avenue east; recording secretary, I. W. Gilleland, 2622 West Third street; financial secretary, E. V. Robinson, 512 Second avenue east.

U. O. P.

COURT EASTERN STAR, No. 86, meets first and third Tuesdays of each month, at Maccabee hall, 224 West First street. Visiting brothers and sisters welcome. Jan. 29, supper and card party. J. B. Gelineau, C. R., 2539 Minnesota avenue. Harry Milnes, treasurer. Office at hall.

WOODMEN OF THE WORLD.

ZENITH CITY CAMP, NO. 5, meets every second and fourth Monday at old Masonic Temple, fifth floor. H. H. Saxton, C. C.; J. H. Larkin, banker, Gately's store; James Blackwood, clerk, 418 Lake avenue south. Dance Feb. 11. Friends and members invited.

REMEMBER 324 Is the Want Phone.

14 PAGES

DULUTH EVENING HERALD.

14 PAGES

TWENTY-FOURTH YEAR. SPECIAL MAIL EDITION FOR: FRIDAY MORNING, FEBRUARY 1, 1907. (ON TRAINS, FIVE CENTS.) TWO CENTS.

CLEVER TRICK TURNED IN SENATE BY SCHALLER ON RAILROAD LEGISLATION

Railroads and Republicans Have Their Eyes Opened Wide.

Bill Formulates Into Law Rates Fixed by Commission.

Is Likely to Pass Unless Partisanship Interferes.

(From a Staff Correspondent.)

St. Paul, Jan. 31.—(Special to The Herald.)—Railroads and Republicans have their mouths and eyes wide open today over the trick turned in the senate by Senator Albert Schaller, the Democrat leader, in the fight with the railroads. When his commodity rate bill came into the senate it looked just like any other similar bill, and as they are getting common, not much attention was paid to it. But it was not like others; in fact it was very different, and his colleagues in both houses are out in the alleys this morning kicking themselves because they did not think of it before he did. His bill simply formulates into law the rates fixed by the railroad and warehouse commission, which the railroads are fighting.

When the rate reductions were ordered by the commission, the railroads said they would fight the order, and they have. They now have an injunction in the United States court restraining the commission from carrying out its order. But they cannot enjoin the legislature, and if this bill passes—and it will, unless partisanship interferes—the injunction case in the federal courts amounts to nothing. The railroads will be forced into the state courts and to fight a law of the state, not a commission order.

Senator Schaller simply took the printed copy of the commission's rate reduction order, pasted it on a bill form, added to it language making that the maximum tariff in this state, and introducing it. Result: Consternation in railroad and political camps.

STILLMAN H. BINGHAM.

N. F. HUGO,
Who Will Introduce Bill Providing for No Seat, No Fare, on Street Cars.

INDIAN CHIEF DEAD.

Aged Head of Cass Lake Indians Has Passed Away.

Cass Lake, Minn., Jan. 31.—(Special to The Herald.)—Na-tah-we-gah-bow, chief of the Cass Lake Indians, passed away at his home near the mission early yesterday morning. The old chief had been in failing health for a number of years and his death was anticipated for some time.

There was not a more respected or esteemed Indian among the tribe than Na-tah-we-gah-bow. He was 70 years old, and made his home near Cass Lake the greater part of his life. His remains will be buried in the Indian graveyard, nine miles from Cass Lake.

AFTER THE COAL MEN

Bills Introduced to Prevent Discriminations in Trade.

Must Keep Record of Orders and Fill in Rotation.

(From a Staff Correspondent.)

St. Paul, Jan. 31.—(Special to The Herald.)—Two bills aimed at combinations which discriminate in sales between dealers, like the wood and lumber combinations, came into the house this morning. One by Representative Weld prohibits discriminations by wholesale coal dealers, requires them to keep a record of applications for carload lots, to fill them in order of receipt, and to make weekly reports to the railroad commission. This bill makes it a felony to discriminate and a misdemeanor to fail to keep records and reports. Another by Representative Harrison White is aimed at all such combinations and it prohibits any combination to refuse to sell any article of trade, at the market price, to any bona fide purchaser under penalty of $500 fine or one to three years in prison.

* * *

Senator Bedford introduced an anti-grafting bill, to prohibit influencing agents or servants in conducting their affairs of their principals by tips or gifts. Anybody attempting such influence, or any employe accepting a gratuity, is to be fined $10 to $100, or imprisoned not more than a year.

* * *

Both houses received communications from the state game and fish commis-

(Continued on page 12, sixth column.)

NO SEAT, NO FARE PLAN

Provided by Bill Which Representative Hugo Will Introduce.

Two Great Trunk Lines of Wagon Road Are Proposed.

(From a Staff Correspondent.)

St. Paul, Jan. 31.—(Special to The Herald.)—No seat, no fare.

That is the end and aim of a bill which Representative N. F. Hugo of Duluth is having prepared for early introduction.

The bill will provide that if the street railway companies are unable to provide passengers with seats, they shall not collect fare, and the passengers who are compelled to stand or to wrench their shoulders out of joint hanging to straps will ride free.

Mr. Hugo was led to the consideration of this measure by the frequent sight of crowded cars, both in Duluth and in the Twin Cities, with a more or less amiable public doing the best it could to enjoy the sensation of imitating a lot of sardines in a box.

The experiment of providing by law for the relief of such conditions has

(Continued on page 9, fourth column.)

A FITTING CELEBRATION

Of Minnesota's Semi-Centennial Seems to Now be Assured.

St. Paul, Jan. 31.—(Special to The Herald.)—Plans to fittingly celebrate Minnesota's approaching semi-centennial were discussed last evening at a meeting held at the Commercial club. Representative citizens from many counties were present, and the enthusiasm was so marked that a worthy observance of the anniversary seems assured.

All were of the opinion that an exposition would be the best way to celebrate the anniversary.

A commission was appointed last year by Governor Johnson to prepare plans for a celebration to mark the period, and its members were all present at last night's meeting.

J. T. Mannix, chairman of the committee, was the principal speaker of the evening. He spoke on the great need for immediate action and urged that the work begin at once. He pointed that if the neighboring states were asked to contribute, it would be necessary they should be asked while their legislatures were in session. Such an exposition as would be a credit to the state of Minesota needed the help and co-operation of everyone. Besides the neighboring states, the United States government would be asked to contribute towards the exposition, and, with the aid of all, it could be made a noteworthy celebration.

It was pointed out that Minnesota is fortunately located for such a fair. The fair grounds are ideally located, and so many improvements have been made on them in the last ten years that, with a few finishing touches, a great exposition ground could be provided. The exposition would cost a comparatively small figure in comparison to other expositions. If $1,500,000 were contributed by the state, with the assistance of neighboring states and the government, an exposition could be built that would be second only to the Chicago and St. Louis fairs.

EDWARD TO VISIT PARIS

King and Queen to Make Personal Trip to Capital.

Likely to Strengthen the Anglo-French Understanding.

London, Jan. 31.—King Edward and Queen Alexandra are going to spend a week in Paris before the opening of parliament. Their majesties start Feb. 2, returning probably Feb. 9. The king will be the guest of Sir Francis L. Bertie at the British embassy, while the queen will stay with the Earl and Countess de Grey, who have a residence in the French capital. There had been no previous hint of the trip which is described as purely personal and private. It is, however, recalled that the previous visits of King Edward to Paris have been followed by the strengthening of the Anglo-French understanding, and the general impression is that the interviews which will doubtless occur between the king and President Fallieres and the foreign and other French ministers during his stay at the French capital, will assist in the extension of the understanding which some observers believe will ultimately result in an Anglo-French military convention.

VALUE OF EXPORTS

Of Manufactures From the United States Aggregated $719,000,000.

Washington, Jan. 31.—According to a statement issued by the bureau of statistics of the department of commerce and labor today, the exports of manufactures from the United States in the year just ended aggregated $719,000,000 and formed 41 per cent of the total exports.

Figures are presented showing the exports of manufactures to the grand divisions of the world and the share which manufactures formed to those divisions. The exports to Europe aggregated in value $318,503,047; North America $182,121,776; Asia, $78,530,251; South America, $64,328,906; Oceania, $29,711,707 and Africa, $12,827,485, the aggregate of which formed 39.93 per cent of the exports from the United States to those grand divisions.

DECLINES PANAMA JOB.

Oshkosh, Wis., Jan. 31.—E. P. Prest, chief engineer of the Lake Superior Southern railway, refused yesterday an offer of Chief Engineer Stevens of the Panama canal, a job worth $4,200 a year. D. E. Baxter & Son of New York will begin work on the Lake Superior railway next week.

FINE WEATHER IN FLORIDA.

Palm Beach, Fla., Jan. 31.—Fine weather still favored the third annual motor boat regatta of the Palm Beach Power Boat association today. Six events weer scheduled for today, five five-mile events and one fifteen-mile contest.

DUTY OF ANY CITIZEN TO PREVENT ESCAPE OF ONE COMMITTING FELONY

Lieutenant and Private in Army Acquitted of Murder.

Jury Brings in a Verdict in the Crowley Case.

Does Not Decide Question of What is Soldier's Duty.

Pittsburg, Jan. 13.—Lieut. Ralph W. Drury and Private John Dowd of the Ninth United States infantry, who have been on trial in criminal court all week, charged with the killing of William H. Crowley, a citizen of Lawrenceville, on Sept. 10, 1903, were both acquitted today, the jury bringing in a verdict of not guilty when court opened, having been out all night. Crowley was shot while escaping from the arsenal grounds, where it was alleged he was stealing copper from the roofs of the government buildings. The verdict cites the extent to which a citizen of Pennsylvania may go in his efforts to prevent the escape of a felon whom he has caught in the act of committing a felony, but does not decide the question of what is the duty of a soldier of the United States under similar circumstances.

This is the question the government wanted to have decided, but Judge O'Connor, in his charge yesterday, made it plain that the order a soldier had received, or the regulations of the United States army had nothing to do with the present case. He said that it was the duty of a citizen of Pennsylvania, punishable by fine and imprisonment, if he did not do it, to stop and arrest a man caught in the act of committing a felony, even if he had to break down doors, or inflict an injury on the felon in orer to accomplish this purpose.

The question had aroused much interest throughout the country, because of the important questions involved.

WEED MUNRO DEAD.

Minneapolis, Jan. 31.—After many months of pathetic illness, Weed Munro, the well known attorney, died at an early hour yesterday at his home, 1608 West Twenty-fifth street, aged 54 years. He was prominent in the B. P. O. E., having served as exalted ruler, a working member of the Shrine and of Zion commandery and also prominent in the Minneapolis and Commercial clubs. He has resided in Minneapolis since 1880. On July 2, 1901, he married Mrs. de Camp, who survives him.

PREMIER STOLYPIN,
Who Has Issued an Address to the People Emphasizing the Government's Desire to Act Amicably With Parliament.

DESIRES TO CO-OPERATE

Russian Government Issues Circular to the People.

Would Act Amicably With the New Parliament.

St. Petersburg, Jan. 31.—Premier Stolypin today issued an important circular to the governor general, governors and prefects of Russian and the Causasus, emphasizing the government's desire to co-operate amicably with parliament, which the premier considers must be the main factor in the regeneration of Russia. After commenting on the efforts of certain factions to misrepresent the intentions of the government, in order to insure the election of opposition members of parliament, the premier points out that the representatives of the crown are forbidden to

(Continued on page 5, fourth column.)

SUGGESTION FOR THE PRESIDENT.

A man in St. Louis has invented a slapping machine.—News Item.

TWO MORE JURORS IN THE THAW CASE MYSTERIOUSLY DISMISSED BY THE COURT

Two More New Ones Are Secured During the Forenoon.

The Number in the Jury Box is Now Eleven.

Another New Panel of 100 Talesmen is Summoned.

MAZIE FOLLETTE,
Actress Friend of Mrs. Harry K. Thaw, Who Will Be One of the Witnesses in the Trial.

New York, Jan. 31.—When the seventh day's proceedings of the trial of Harry K. Thaw opened this morning, it was expected that the one juror necessary to complete the trial panel of twelve would be secured before luncheon, and that District Attorney Jerome would deliver the opening address of the prosecution before the day was done.

The eleventh juror was secured yesterday afternoon, and is Harry I. Kleinberger, a silk merchant, 42 years old and married, said he knew very little about insanity, and would have to be guided by the instructions of the court in arriving at a conclusion on such a plea.

A panel of 100 new talesmen appeared this morning in response to the orders issued yesterday, so there was plenty of material available for the selection of the last juror. The defendant appeared especially confident that today would witness the real beginning of the trial, and he evidently had steeled himself for the ordeal of the district attorney's arraignment.

The members of the new jury panel filled many of the seats in the rear of the courtroom, which have been vacant for several days, through the strict enforcement of the rule regulating admittance to the courtroom.

In anticipation of the important events the day was expected to develop, the members of the Thaw fam-

(Continued on page 2, second column.)

NO MINERS ARE ALIVE

Great Stacks of Bodies Are Seen in Stuart Shaft.

Impossible Yet to Begin the Work of Removal.

Charleston, W. Va., Jan. 31.—The mangled and dismembered bodies of at least thirty of the eighty or more victims of Tuesday's disaster in the Stuart mine, near Thurmond, W. Va., were piled about the foot of the shaft when the rescuing party reached the mine level last evening. On account of a broken cage, it was impossible at that time to begin their removal, the gruesome work being left for today, and only one body was in condition for removal with the bucket that was at first used. Instant death seemed to have overtaken all the miners and a thorough investigation will be necessary to determine the exact cause of the disaster. That none of the ninety men who were in the mine when the disaster occurred are alive now seems certain and the rescuing parties are looking for more bodies as they advance further into the mine.

The arrival of sixty coffins and an order for twenty-five additional gives an idea of the mining company's estimate of the probable death list. The rescuing parties continued at work steadily through the night, but the taking of bodies from the mine was delayed until the mine cage, which was wrecked by the force of the explosion, can be repaired. The body of John Quack, white, was taken from the shaft in the bucket and the coroner's inquest, which begins at once, will probably be on his remains. In addition to the investigations by the coroner, Chief Mine Inspector Paul and Deputy Henry are making an independent investigation.

TRICK OF THE BEARS

No Truth in Stories About the Storing of Copper.

Cleverly Devised Scheme to Affect the Stock Market.

New York, Jan. 31.—The stories of an alleged meeting of the Northeastern Metal Dealers' association in New York and an appeal by that meeting to Attorney General Bonaparte charging the larger copper interests with storing metal to force an increased price, which was sent out by the Associated Press on Friday, Jan. 25, and on Sunday, Jan. 27, prove to have been wholly untrue, and seem to have been the result of a cleverly devised scheme to use the Associated Press for the purpose of affecting the stock market. No such organization as the Northeastern Metal Dealers' association exists and no such meeting was held. It is proper to say that the matter was furnished to the Associated Press by the New York City News association, which is accounted thoroughly reliable; that it came in the regular course of business and that there was nothing about it to arouse any suspicion as to its accuracy.

MELVILLE E. STONE,
General Manager the Associated Press.

BIG MERGER OF TIMBER LAND

Interests of Duluth and St. Louis Companies in Louisiana.

Lake Charles, La, Jan. 31.—(Special to The Herald.)—A merger of Louisiana timber land interests is being arranged between the Wright-Blodgett company of Duluth, Minn., represented by Michael H. Kelley, general manager and one of the largest stockholders, and the Chicago Coal & Lumber company of St. Louis. The property affected consists of mills, railways and 300,000 acres of the finest pine timber, worth all told over $12,000,000.

The deal embraces all the properties in Louisiana owned by both companies. Mr. Kelley refused to confirm or deny the statements, but they are well authenticated. The details are now being arranged at a conference in New Orleans.

MAY PASS NEW LAW

To Prevent Discrimination Against Uniform of Army or Navy.

President Very Anxious to Have Such Measure Passed.

Washington, Jan. 31.—If President Roosevelt can bring such a thing about, congress will pass a law which will prevent discrimination against the uniform of the army or the navy. Several cases involving this question are pending in state courts, but the more recent case of the refusal of a skating rink proprietor, at Plattsburg, N., Y., to admit two soldiers in uniform, who was sustained by Judge Everest of the city court, has given an impetus, set on foot by the president some time ago, to insist that the uniform shall be recognized in all public places.

An interesting phase of the Plattsburg case developed today, when it became known that Judge Everest wrote the president, stating the grounds on which he based his decision, maintaining in effect that the case was not one, within the meaning of the bill of rights, affecting the

(Continued on page 5, third column.)

DEFECTIVE PAGE

RAILROADS

MANY MEN WANT JOBS

Duluth Well Supplied With Idle Firemen Just Now.

Big Scarcity of Men for Other Railroad Work.

Just now the Duluth labor market is flooded with firemen, both locomotive and stationary. There are a good many more of the latter than the former, however. The closing of the range mines, and the consequent lessening in the number of trains operated on the iron ore roads, threw many men out of employment, including a number of firemen.

A local employment office advertised for a fireman the other day, and about twenty-five men answered the advertisement. The same office advertised for an engineer to run a certain kind of engine on a Northern Wisconsin logging road, and was unable for two or three days to find a man suitable for the place, showing that locomotive engineers are not finding any trouble in getting work.

Probably the surplus firemen, who really have had experience on locomotives could find work if they tried hard enough. Questions applied at the employment office elicited information from applicants to the effect that in almost all cases the experience of the men had been with stationary engines around the mines.

There has been a scarcity all winter of men for other classes of work about the railroads. Switchmen have been hard to get, and operations in the yards have at times been seriously handicapped because of this fact. Car repairers have also been far too few to supply the demand, and the roads have some of them suffered in consequence. Men for the railroad shops have been insufficient in number to supply the demand.

Work in the shops does not appeal to the average man so strongly now as it did a few years ago. This class of labor generally commands a small daily wage to begin with, as compared with the money paid for work in other lines, and therefore the able-bodied man passes it by in favor of a better paid job, where formerly the wages paid by the railroad company would have proven satisfactory.

RESIST LOW FARE.

Rock Island Officials Put Up Fight in Kansas Assembly.

Chicago, Jan. 31.—John Sebastian, passenger traffic manager, L. M. Allen, general passenger agent, and Frank Ney, general auditor of the Rock Island lines, returned yesterday from Topeka, Kan., where they appeared before the joint railroad committee in combating the passage of the 2-cent fare bill now before the Kansas legislature. W. J. Black, passenger traffic manager, Santa Fe; H. C. Townsend, general passenger agent, Missouri Pacific, and representatives of the Union Pacific and Frisco also appeared before the committee.

It was pointed out to the committee that a further reduction in the Kansas tariffs would place a hardship on the railroads and retard the progress in the building of new and contemplated extensions of old lines. It was shown by the accountants of the railroads that the revenues had materially decreased on operated mile in the last ten years and owing to hostile legislation it was impossible at this time for the railroads to sell bonds for contemplated improvements.

Some of the executive officials of Chicago roads are inclined to view the Kansas legislature with a degree of pessimism bordering on abandoned hope, in view of the position the constitution makers of Oklahoma have taken in regard to corporations in general and railroads in particular.

It is reported the constitution will contain the most drastic provisions on the subject of corporations of any state in the Union. Constitutional provision has already been made for the abrogation of the fellow servant doctrine so far as it relates to common carriers and mine operators, the establishment of a 2-cent passenger fare, and other reforms equally strenuous. Probably the most interesting of the provisions relating to corporations so far adopted by the convention is the one for 2-cent fare. It says in effect that no common carrier other than a street railroad or electric railroad may exact a greater rate of fare than 2 cents a mile unless it be shown by the operating company that such a rate is without just compensation.

WEATHER FORECAST—Snow flurries tonight with lowest temperatures close to zero. Friday partly cloudy with colder weather in afternoon.

TOMORROW AND SATURDAY LAST DAYS OF OUR

Half Price SALE

Boys' Suits
Boys' Overcoats
Boys' Reefers

Mothers who have been here are free to acknowledge this as the best sale of boys' clothing ever known here.

We Do the Business.

Oak Hall Clothing Co.
331-33-35 W. Superior St.

Eye, Ear, Nose and Throat.
EXAMINATION FREE
DR. BEST,
508-510 BURROWS BUILDING.

GRATEFUL MEN AND WOMEN PRAISE PE-RU-NA.

MRS. ELLEN NAGLE

Mrs. Ellen Nagle, 414 4th St., Green Bay, Wis., writes:

"I have often heard Peruna praised and it is more widely known here than other medicines, but I never knew what a splendid medicine it really was until a few weeks ago when I caught a *bad cold* which settled all over me.

"The doctor wanted to prescribe, but I told him I was going to try *Peruna* and sent for a bottle and tried it. I felt much better the next morning and within five days I had not a trace of any lameness or cough."

MRS. S. M. MORRIS

Prince Jonah Kalanianaole, Dewey Hotel, Washington, D. C., Delegate to Congress from Hawaii, writes:

"I can cheerfully recommend your Peruna as a very effective remedy for coughs, colds and catarrhal trouble."

PRINCE JONAH KALANIANAOLE

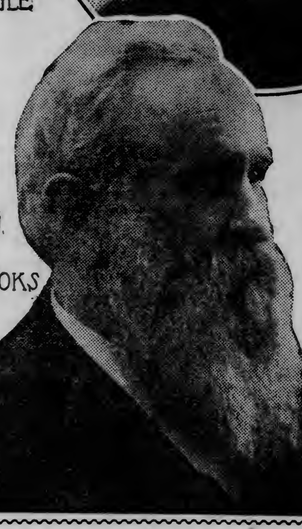

HON. C. C. BROOKS

Hon. C. C. Brooks, Mayor of Sunbury, Ohio, also Attorney for Farmers' Bank and Sunbury Building and Loan Co., writes:

"I have the utmost confidence in the virtue of Peruna. It is a great medicine. I have used it and I have known many of my friends who have obtained **beneficial results from its use.** I can not praise **Peruna** too highly."

MRS. H. A. S. MARSH

Suffered With La Grippe.

Mrs. H. A. S. Marsh, 2128 Reservoir St., Los Angeles, Cal., President Women's Benevolent association, writes:

"I suffered with **la grippe** for seven weeks, and nothing I could do or take helped me until I tried **Peruna.** "I felt at once that I had at last secured the **right medicine** and I kept **steadily improving.** Within three weeks I was **fully restored,** and I am glad that I gave that truly great remedy a trial.

"I will never be without it again."

Used Peruna For Bronchitis.

Mr. Frank Battle, Jr., First street, near Charlotte Ave., West Nashville, Tenn., writes:

"I desire to say for the benefit of others that your **Peruna** has unquestionably cured me of chronic bronchitis. It is the grandest discovery of the age **for throat and lungs.**"

Peruna is not simply a palliative to relieve some of the distressing symptoms. It brings permanent relief.

CYSTITIS ENTIRELY RELIEVED.

Miss Mattie McArthur, care of Hospital, Medical Lake, Wash., writes:

"I have not written to you for some time, but Oh, I have given you many words of praise. I am so well. I had **cystitis** very badly and could not walk any distance without suffering **intense pain, but I do not have** a touch of my **old suffering now.** I can never praise Peruna enough. I am telling every one how much good Peruna has done for me."

CATARRH OF HEAD AND THROAT

Mrs. William H. Hinchliffe, 20 Myrtle street, Beverly, Mass., writes:

"I have taken four bottles of Peruna, and I can say that it has done me a great deal of good for catarrh of the head and throat. I recommend Peruna to all sufferers with catarrh. I do not think I ever felt much better. I am really surprised at the work P-runa can do. I do not think too **much praise can be said of Peruna.**"

WEAK AND NERVOUS.

Mr. Charles Brown, Rogersville, Tenn., writes:

"I feel it my duty to write you a few words in praise of your Peruna. I have tried many different remedies, but have found that Peruna is the greatest tonic on earth, and a perfect **system builder.**

"A friend advised me to take Peruna for **indigestion,** and it cured me in a short time. I was very **weak and nervous,** could sleep but little at night, but Peruna cured that tired, **all-gone feeling,** and made me feel like a new man, so I heartily recommend it to all who are weak and run down. **Peruna will give new life and energy.** I cannot speak too highly of Peruna, and will not forget to recommend it on every hand. I will answer any letter from those desiring to know what Peruna has done for me."

SYSTEMATIC CATARRH.

Miss Marie Lesser, 928 W. 36th street, Chicago, Ill., writes:

"I am glad to give a good word for Peruna, and I hope that all who see this who are troubled with **systematic catarrh** as I was for years, will profit by it. I had tried many remedies, but none did more than give me temporary relief and some did not even do that.

"I took Peruna at the suggestion of a friend and was more than pleased and surprised at the results.

"I am now **perfectly well and strong.**"

True Cause of Disease.

IN these days almost every ailment is supposed to be caused by disease germs.

The medical profession as well as the people, seem to have gone mad over the germ theory of disease.

The universal fear and dread of disease germs is becoming a very serious matter to the welfare and happiness of the people.

Dr. Hartman has consistently contended through all the rise and spread of the germ theory, that most diseases are caused by climatic influences.

For instance, catching cold is responsible for more than one-half of the ills to which human beings are subject.

Danger of Neglected Colds.

A person catches cold easily, thinks nothing about it, neglects it, when it finally becomes settled in some organ of the body, and chronic disease is the result.

A few doses of Peruna in the beginning of the cold would have saved months of suffering, as well as great expense for treatment.

Peruna is a reliable relief for cold. Almost everybody knows this.

Instead of trying to dislodge or kill some imaginary germ, if Peruna was used at the proper time its tonic properties and anti-catarrhal qualities would soon convince the patient that he has found the right remedy.

A multitude of letters are received testifying to this fact.

Keep Peruna in the house. Use it whenever cold or climatic affections assail, and sickness in the household will be come greatly lessened, if not entirely prevented.

Catarrh of the Stomach.

Mr. Christian Hofmann, R. F. D. 1, Slatington, Pa., writes:

"For many years I suffered with **catarrh of the stomach.** I was coughing day and night. After having tried three doctors and many remedies, one of your almanacs came to my hand, and I bought some Peruna. So far I have taken six bottles, and I have not suffered with **catarrh this summer.** I am cured and Peruna did it. I give Peruna to my children when they feel bad and you should see how healthy they are."

Nose, Throat and Stomach.

Mr. Delbert B. Craft, Lowell, Ind., writes:

"For a long time I suffered with **chronic catarrh of the nose, throat and stomach.** I would continually take cold and my stomach was in bad condition. I truly suffered untold **misery.** I took various medicines and tried the treatment of several physicians, but I felt no better. A friend advised me to take Peruna. I wrote to Dr. Hartman, who prescribed treatment. As soon as I commenced to take Peruna I was surprised at the relief it gave me. I kept on taking it until I had taken thirteen bottles and was **cured.**"

Mrs. Joseph Vittur, 5709 Erie street, Austin, Sta., Chicago, Ill., writes:

"Your medicine Peruna was of great benefit to me. I suffered with **catarrh of the nose and head** for many years. Three bottles of Peruna cured me, after I had considered it impossible to ever be cured again. I now always keep **Peruna in the house,** and recommend it to every one suffering from catarrh as a good remedy."

TWO MORE JURORS

(Continued from page 1.)

lly were early in their seats. Mrs. William Thaw, mother of the prisoner, came with her daughters, the countess of Yarmouth and Mrs. George L. Carnegie, and her son, Edward Thaw. Josiah Thaw and George Carnegie had preceded Mrs. Thaw's party by several minutes.

Mrs. Evelyn Thaw and her companion, May McKenzie, are usually among the first persons to reach the courtroom each day, but they were late this morning.

Young Mrs. Thaw and Miss McKenzie arrived at 10:50 o'clock, and there was a cordial exchange of greetings with the other members of the family. The morning session had not opened when the prisoner's wife came in.

The delay was due to a conference of all the attorneys with Justice Fitzgerald.

The result of the conference was made known as soon as the roll of the new jury panel was called. District Attorney Jerome announced that counsel for the people and the defense had agreed to excuse from further service on the jury Messrs. David S. Walker and Louis Haas. No cause assigned for the action.

Rumors that both Mr. Walker, who is a son of John Brisben Walker, and Mr. Haas would be excused had been rife all morning, and there was but little surprise in the courtroom when the decision of the attorneys was announced. Walker and Haas are both unmarried.

The former is a real estate broker and the latter the New York representative of a Philadelphia wholesale candy concern.

When District Attorney Jerome made the announcement, he simply stated that as the result of a conference between counsel, it had been agreed to relieve jurors 4and 9 from any further service.

"Jurors Walker and Haas are excused and may step down," Justice Fitzgerald ordered in a low voice.

The jurymen promptly complied with the command. Their going left three vacant chairs, and the time of reaching the taking of testimony in the famous case was again indefinitely postponed.

Four sworn jurors in the Thaw case have now been summarily excused within three days.

It was reported that Thaw's counsel did not really consent to the release of the two jurymen today. Mr. Jerome was insistent, however, and after he had argued the matter for some time before Justice Fitzgerald, in the conference room, he gained the consent of the defendant's counsel. Walker and Haas were two of the three unmarried men on the jury.

The excuse of the two jurors, making it necessary to fill three places in the trial panel, completely upset the theory that the case might progress today to the opening address of the prosecution.

Thaw was visibly disappointed at the turn of affairs, though he had been appraised in advance of the decision to release Messrs. Walker and Haas. It was practically at Thaw's dictation that Mr. Walker was first accepted.

Both of the released jurymen seemed taken by surprise at the proceedings, and quickly left the courthouse. As the two jurors departed, Haas said he had nothing to say. Walker said he never dreamed of being excused. "It took me off my feet," he said.

Mrs. William Thaw and the other members of the prisoner's family received the news in the calm and philosophic manner which had marked their attitude throughout the trial.

With three jurors still to be chosen, the prosection this morning had eleven peremptory challenges available and the defense seven. District Attorney Jerome employed one of his in excusing the second talesman called in the new panel. He was William Wiggins, a retired decorator, who was declared competent by the court and apparently was satisfactory to Thaw and his attorneys.

The first talesman called was excused by consent.

Delphine Delmas, the California attorney engaged in Thaw's defense, remained on the sick list today, but his partner, Mr. McPike, was at the counsel table. Mr. Delmas is not needed during the tiresome work of jury selection, and is nursing his cold carefully at this time in the hope of being fully recovered when he again appears in the case.

The state challenged peremptorily a second time, when James P. Franklin, a paper manufacturer, seemed about to be accepted. Alfred Fechheimer was excused for bias, and Walter V. Pollard was allowed to go by consent. Henry J. Robinson also secured consent for his release, and it was nearly 12 o'clock when Joseph L. Morton, the seventh talesman of the morning, took the stand.

Adam G. Laughlin, a dry goods merchant, born in Ireland, also had an opinion which he declared the evidence might not entirely remove. He stepped aside.

Oscar Ping, 46 years old, salesman for a hay and grain concern, and who was called for examination as the eleventh talesman of the day, proved to be the first juror. When he had satisfactorily answered all the questions put by the prosecution and defense, he was promptly sworn in and took his place as juror No. 4, in the seat made vacant earlier in the day by Mr. Walker. He is a married man.

Pink said he had served on a capital crime case many years ago. He had no prejudice against insanity as a defense, he said, in response to a question asked by Mr. Gleason. Justice Fitzgerald ordered a new panel of 100 talesmen to be summoned to appear in court tomorrow morning. The new panel ordered will make 500 men in all summoned for the Thaw trial.

The loss of the two sworn jurors was offset before the luncheon recess was ordered by the selection of two new men, leaving but one vacant chair in the trial panel to be filled this afternoon. The new jurors are: Oscar A. Pink, a salesman, who replaced Mr. Walker as No. 4, and Wilbur S. Steele, a manufacturer, who succeeded Haas as juror No. 9. Both new men are married, Mr. Pink being about 46 years old and Mr. Steele 60.

Clogged Bowels Cause Serious Illness.

Intestinal Obstructions Are the Frequent Cause of Fatal Maladies.

If people were aware of the awful consequences of neglecting the bowels, nine-tenths of all sickness would be quickly remedied. Thousands disregard the warning symptoms, until disease holds them with a fatal clutch. Unless impurities find their natural outlet through the bowels, they are thrown back into the system, where they poison the blood and deposit germs that frequently end in serious illness.

Daily bowel movement is a matter of supreme importance. It is the great secret of good health. Disregard of this fundamental natural law wrecks thousands of lives every year. Constipation causes more deaths than consumption or typhoid. The body cannot remain healthy when the bowels are congested. They must move at regular intervals. If they do not, sickness is the certain penalty.

Every man and woman who values life and health should use Beecham's Pills. They are a positive cure for constipation, and expel all poisons from the system; keep the stomach sweet, and the bowels regular and healthy. This grand vegetable laxative relieves and cures Biliousness, Sick Headache, Dizziness, Indigestion, Nervousness, Foul Breath, Chills, Insomnia, Blotches on the Skin, and all symptoms that indicate clogged bowels or deranged condition.

Ask your druggist for Beecham's Pills. Price 10c and 25c a box.

HUSBAND EXONERATED.

Analysis of Drug Clears Superior Man of Suspicion.

M. G. Johnson, the colored man who was held by the Superior police department pending the analysis of the drug taken from the pocket of his wife, has been released from custody. The chemist found that there was no poisonous matter other than the natural constituents in the drug which Mrs. Johnson swallowed on a street car, and which caused her death early this week.

The report of the chemist in connection with the statement of a physician that he had treated the woman for heart trouble exonerated Johnson and there is no further suspicion that he had anything to do with the death of his wife.

NINETY STREET CARS BURNED AT CHICAGO.

Chicago, Jan. 31.—The North Clark street car barns of the Union Traction company, located on Clark street between Sherman place and Dewey court, were today damaged by fire to the extent of more than $200,000. Ninety cars stored in the building were destroyed. The fire was caused by the explosion of a gasoline tank.

Notice to Contractors

The scale of wages for Journeymen Painters of Duluth, from April 1, 1907, will be 45¾ cents per hour.

J. H. POWERS,
Recording Secretary, Local No. 106.

THE TERMS OF THE FRANCHISE

Granted by Virginia to the Mesaba Traction Company.

Virginia, Minn., Jan. 31.—(Special to The Herald.)—After designating the Mesaba Traction company as the one with which it desired to deal, by unanimous vote at Tuesday evening's meeting, the city council named the streets over which the proposed line shall run, as follows: Beginning at the intersection of the country road leading from Eveleth and Hickory street, thence east on Hickory to Central avenue, thence north on Central to Willow street, thence west on Willow to Lake boulevard, thence north on the boulevard to Crescent avenue, thence northwest on Crescent to Virginia avenue, thence north on Virginia avenue to the intersection with the county road leading to Mountain Iron; also from the corner of Central avenue and Chestnut street east on Chestnut street to the Missabe railroad right-of-way. It is proposed to put in a Y at the east end of Chestnut street, where the cars can be turned around.

There were present at the meeting Mr. Myers and Attorney Ross, representing the Mesaba Traction company; R. F. Berdie and John A. Healy of Hibbing and Attorney John M. Martin of Virginia, representing the Northern Traction company; Messrs. Dowling and Ferry, representing the Eveleth Business Men's association, and a number of Virginia citizens.

City Attorney Shea reported the result of his efforts to confirm the reports made by the two companies as to their financial backing. He said that he had failed to get into communication with Messrs. Killiorin and Chisholm, but read a letter received from Gust Carlson of the Carlson Exploration company of Hibbing, stating that he was interested in the Northern Traction company and would give it his support. He also read a letter from Mr. Chamberlain, connected with a Minneapolis bank, who said his concern was negotiating the sale of bonds for the Mesaba Traction company and that the money would be forthcoming if the franchises were secured. He also said that Vice President Goodrich of the Twin City Rapid Transit company had given the enterprise his endorsement and financial backing.

The ordinance presented by the Mesaba Traction company was given its second reading and amended in the following particulars with the consent of the company.

When the city shall hereafter pave any street upon which the rails of the company are laid the company shall pay the cost of paving a strip eight feet wide at the street intersections, the money to go into the general fund of the city.

Where the company's rails are laid in the center of Central avenue it shall improve the roadway for a width of sixteen feet and surface it with some better material than clay to a depth of nine inches.

In addition to the requirement that the company shall run a sufficient number of cars to reasonably accommodate its patrons, it must run cars each way not less than one hour apart.

The company is not given permission to make extensions on any street it desires, but is given the right to use the most desirable street to make future extensions to mining locations or municipalities.

VIRGINIA SELECTED

As Distributing Point for Meat Business by Mankato Firm.

Virginia, Minn., Jan. 31.—(Special to The Herald.)—C. E. Pigatt & Co. have sold their meat market to Macbeth & Gardner of Mankato, Minn., and the new owners began shipping in goods yesterday. The firm operates a packing establishment at Mankato, where they slaughter and prepare meats for the market. They intend to carry on a wholesale as well as retail business and will make Virginia the distributing point for wholesale trade with the logging camps and meat dealers of the smaller Mesaba communities. The firm has a number of retail markets throughout the state and has decided upon Virginia as the best distributing point for the range and adjacent territory.

The meat dealers of Virginia and Mountain Iron held a meeting here Tuesday evening and decided that in future they would not extend credit to patrons longer than thirty days. It is understood that the grocers will take similar action within a few days.

BEMIDJI PRISONER

Who Is Said to Have Police Record in Duluth.

Bemidji, Minn., Jan. 31.—(Special to The Herald.)—Yesterday the police arrested a negro, who gave his name as "Dan Thomas," on the charge of being a vag, and last evening Judge Skinvik sentenced him to ten days in the county jail. It is said that "Thomas" has a police record at Duluth. He claims to have sparred four rounds at Duluth recently with Joe Gans, the colored lightweight champion pugilist. "Thomas" was committed to await developments as to whether he was wanted at Grand Forks or Duluth.

BRIEF TELEGRAMS.

The crest of the flood stage of the Ohio has been reached at Shawneetown, Ill. and the river is receding rapidly. The stage registered fifty-two feet, indicating a fall of almost a foot during the day. Armed guards continue to patrol the levee.

Henry Miller, an Appleton, Wis., farmer, Wednesday began 2,140 suits against the Chicago & Northwestern Railway company for $21,400, or $10 for every locomotive that has crossed his farm since he was advised that the railroad company would construct no culvert and crossing at the point. The complaints fill about 600 typewritten pages.

John D. Rockefeller, an actor, was killed on the stair of a theater at Chicago, Wednesday, when a gatling gun, which was used during a madnee, fell on him and fractured his skull. Rockefeller was assisting to remove the gun from a temporary platform. His home was in New York.

John Rodrigues, an Italian, was taken to Paton, N. M., Wednesday on the charge of having fired Willow mine No.5 at Vanhouton, N. M., Monday morning. The alleged crime is said to have been committed to avenge a fancied wrong. The three miners entombed are believed to be dead.

The plant of the White Eagle Brewing company and an adjoining dance hall at Chicago were practically destroyed by fire Wednesday night entailing a loss estimated at $100,000. A fireman was seriously injured by falling from a ladder.

An expenditure of nearly a million dollars for cattle to supply Indian reservations in North and South Dakota, Montana and Arizona will be made by the interior department within a short time.

Someone is making his or her debut as a Herald want advertiser today. And—the ad. may be worth finding and answering.

SNOW AT DEATH VALLEY.

San Francisco, Jan. 31.—Death Valley, Cal., which is normally the hottest place in North America, is now covered with ten inches of snow. This is the first time on record that snow has fallen in the Death Valley.

Health Insurance at little cost

CALUMET BAKING POWDER

$1,000.00 reward is offered to anyone for any substance injurious to the health found in **Calumet** Baking Powder.

Purity is a prime essential in **food. Calumet** is made only of pure, wholesome ingredients combined by skilled chemists, and complies with the pure food laws of all states. It is the only high-grade Baking Powder on the market sold at a **moderate price.**

Calumet Baking Powder may be freely used with the certainty that food made with it contains **no harmful drugs**—It is **chemically correct** and makes **Pure, Wholesome Food.**

$16.50 FOR SATIN LINED BLACK COATS, Worth $35.

Our Mr. J. M. Gidding, who is now in the East, has rushed on to us about 35 Black Coats, lined throughout with finest Skinner's satin and trimmed with the richest of velvet and braid, while the materials used for the garment are the best imported broadcloths. These coats have been selling throughout the season for $35.00 and we will place them on sale tomorrow at $16.50.

Long Tight and Semi-Fitted Coats at Half and Less.

$12.50 for Tight-fitted Black Coats, 52 inches long—former price was $25.00.

$14.75 for Tight-fitted Broadcloth Coats, lined to the waist with Skinner satin—former price was $29.50.

$15.00 for fine heavy Montenac Coats—lined to the waist—former price $35.00.

Farewell to the Shirt Waist Suits.

$15.00 Novelty Check Shirt Waist Suits, made with guimpe effects of very fine material—former price $39.50 to $35.00.

$12.50 Silk Shirt Waist Suits, in black, navy, brown, gray and light blue—former price $29.50 to $25.00.

$7.50 White and Light Blue Mohair Suits, with pleated waist and skirt—former price $15.00.

$14.75 White check and pin stripe Serge Shirt Waist Suits—made with guimpe effect short sleeves—former price was $32.50.

J. M. Gidding & Co.

Specialists. Superior St. and First Ave. West. Specialists

ROAD WILL USE STEAM

Line to Twin Cities Will Not be Electric One.

Promotion Company Stock Has All Been Subscribed For.

It is now understood that the new railroad planned to connect Duluth with the Twin Cities will be steam instead of electric. B. B. Haugan of Minneapolis, who has been most active in pushing the new company, is again in Duluth today, looking after the affairs of the company at the Head of the Lakes.

The line, it is claimed, will be the shortest between Duluth and St. Paul and Minneapolis, measuring only 130 miles in length, which is thirty miles less than any other road. A promotion company for pushing the project has been organized, and its $100,000 issue of stock was all subscribed for in Minneapolis and St. Paul. Some of the stock was resold in Duluth, however, to stir up a more active interest here.

A railroad company is now being organized, and the holders of promotion company stock will have first choice of the new issue, a good portion of which will be placed on sale in Duluth. Steps are being taken to acquire a right-of-way, and already thirty miles of it has been secured. The promotion company men will have a good deal to say concerning the location of townsites along the new line.

The special purpose of the railroad organization will be to furnish fast passenger and freight service between the Head of the Lakes and the Twin Cities. It is claimed that the amount of traffic now passing between these two points is sufficient to make a paying proposition of two more roads than are now in operation. The lines at present in use have more business than they can handle. It is believed the short line will be a paying proposition from the start, and as the business to and from the Head of the Lakes is increasing at a rapid rate every year it is assumed that the new project will turn out to be a good investment within a short time.

To Our Patrons.

Our rooms were untouched by last nights fire, and we are, as usual, prepared to give your orders prompt and careful attention. Do not miss our 25 per cent discount sale. Brenton, Tailor, Phoenix block.

NEGRO CONSIDERED

For Position of Surveyor of Customs at Cincinnati.

Washington, Ja.n 31.—It was admitted at the White House today that the president has under consideration the name of Ralph Tyler, a negro of Columbus, Ohio, for the position of surveyor of customs of Cincinnati. It was stated that up to this time no decision had been reached.

PROTECTION FOR POINT

Matter of Leasing Car Discussed at Fire Board Meeting.

Board Will Purchase 5,000 Feet of New Hose.

At the meeting of the board of fire commissioners, which was held this afternoon, several important matters were scheduled to be discussed. One of the most important of these is the question of securing fire protection for Park Point residents, where lack of road facilities make the use of ordinary fire apparatus impracticable.

A communication from the Park Point Civic club will be presented before the board, asking that some measure be taken to afford proper fire protection to the residents of the Point, and suggesting the leasing of a car belonging to the street railway company on the Point, and the installing of the hose and other company apparatus on it. This could be run near enough to almost any of the cottages or other structures on the Point to enable the firemen to operate from it, and with a proper hose equipment, considering the high pressure of city water available on the Point, and this rapid means of getting the apparatus to the scene of the fire, the Park Pointers could feel reasonably secure in their fire protection.

With the communication to the board is included an offer from President O. C. Hartman, offering to lease the street car company's open freight car for the installation of the apparatus for the nominal consideration of $1 per day, the car to be operated by the company in case of fire without extra charge. This merely nominal charge, the Park Point people think, ought to be submitted to, and they are especially anxious that the board take immediate action on the proposition.

The need of more hose for the various companies throughout the city has been becoming more marked for some time, and this afternoon the question of the purchase of 3,000 feet of hose will be considered by the commissioners. The aggregate cost of this will probably be about $1 a foot.

NEW POSTMASTERS.

Washington, Jan. 31.—The president sent to the senate the following nominations for postmasters: Minnesota—M. J. Taylor, Deer River. Wisconsin—W. W. White, Algoma; F. M. Griswold, Lake Mille; James McGinty, Darlington.

Final Sale of Dress Goods Remnants

All in One Big Lot to Close at

39c

WORTH UP TO $3.00 THE YARD.

This lot consists of Fancy Checks and Mixtures, Waistings, Jamestowns, Eoliennes, Mohairs, Panamas, Serges, fancy and plain Batistes, Corduroys, Plaids and Novelties, Zibolines, and a variety of plain and mixed heavy suitings.

Silberstein & Bondy Company.

HOME FOR THE FEEBLE MINDED

Dr. Rogers Makes Report for the Past Two Years.

St. Paul, Jan. 31.—(Special to The Herald.)—Dr. A. C. Rogers, superintendent of the Minnesota School for Feeble Minded and Colony for Epileptics, has issued the biennial report of that institution, covering the two years ending July 31, of last year.

The institution is situated on the east bluff of the Straight river, overlooking the city of Faribault. It really performs the functions of a school, a home and a hospital. It is divided into three departments, quite distinct in their nature, yet mutually connected. The departments are the school and training department, the custodia or home and epileptic hospital.

The school has for its object the training of such feeble minded children as are capable of improvement, and the care and comfort of such as cannot be improved. The former is accomplished by regular school and industrial work adapted to this class.

The report enumerates the improvements which have been made since the last report, and states the improvements which are desired to increase the facilities and capacity of the institution. The legislature will be asked to make an appropriation of $178,700 to make the new improvements. This includes the sum desired for several changes to the present buildings.

The improvements which have recently been added to the institution are a central cottage for male epileptics, a tuberculosis hospital, a complete shop and equipment and several changes in the arrangements of the laundry. The last legislature also appropriated certain funds for the erection of a central kitchen, but, owing to the advance in labor and building material, it was found impossible to erect the building with the money on hand, and the construction was therefore postponed until further action can be taken.

MADAM BUTTERFLY and then

The Letter Carriers Ball

Armory, Monday Eve. Feb. 11th.

TICKETS 50c COUPLE.

HANNAH APPOINTED

On Game and Fish Commission to Succeed H. E. Smith.

St. Paul, Jan. 31.—(Special to The Herald.)—Governor Johnson today announced the appointment of Robert Hannah of Fergus Falls as a member of the board of state game and fish commissioners to succeed H. E. Smith of Winona. The term is for four years.

INSANE ALIENS ARE NUMEROUS

Inspector Dean Busy Investigating Several Deportation Cases.

Crazy aliens are making life a burden for United States Immigrant Inspector William H. Dean these days. He has half a dozen deportation cases of this class on tap now, where, under ordinary circumstances, the number of insane men returned to their old homes from Duluth does not reach this figure in an entire year.

New cases are developing frequently. Inspector Dean yesterday investigated the case of Aleke Ruki Laari, a Finn, who landed at New York late in July, 1906. The man is violently insane, and doubtless will be ordered returned to his former home in Wasaland, where he has three sisters and a brother. He has no relatives in the United States.

Inspector Dean is conducting an investigation in another case today, that of M. Lingui, another Finlander, who arrived in this country only a few weeks ago. Both men are in the St. Louis county jail, and both are violently insane.

It's healthful, wholesome. It's good for one as the other. The more you take the better you sleep and eat. Makes people happy. That's what Hollister's Rocky Mountain Tea does. 35 cents, Tea or Tablets. Ask your druggist.

BOB DUNBAR'S CONQUEROR

Goes Down to Defeat Before Novice Rink 20 to 10.

A. H. Smith, conquerer of Bob Dunbar, the unconquered, went down to defeat last evening in the Manley McLennan trophy contest to the "kid" rink skipped by Phelps, the novices rubbing it into the old timers by the overwhelming score of 20 to 10.

Just how it happened, nobody knows, but the score tells the awful and somewhat surprising story better than any description can. It was the youngsters' game from start to finish, and the veterans never had a look in after the first few ends.

The directors of the curling club will meet this afternoon and pick the rinks which will represent the club at the Winnipeg spiel. At least three rinks are sure of attending, and in all probability about twenty-five curlers will represent the Duluth club on the Canadian ice.

Other games played last evening were as follows:

A. H. Smith trophy—Myron, 14; Woodruff, 7.

Herald event—Gridley, 11; G. F. Smith, 6.

Manley McLennan event—MacRae, 13; Dunlop, 11; Frick, 13; West, 6.

Basketball Games.

In the interscholastic series of basketball games yesterday afternoon the Endion school defeated the Lincolns by a score of 11 to 3. The first half closed with a tie score, but in the second half the Endions took the lead. The line-up was as follows:

Endion—	Lincoln—
Mars,	Hansen,
Hartman,	Chambeau,
Hayden,	Olson,
St. Clair,	Helm,
Pillsbury,	Gallagher,

Saturday afternoon at 2 o'clock, the Jefferson and the Emerson school teams will come together.

In the High School league the Juniors will play the Freshmen Friday afternoon at 2:30. This promises to be one of the best games in the league season, both teams have been victorious so far and the game Friday will be closely contested.

Friday evening at 8 o'clock the University school will play the Jefferson school. The line-up:

University School—	Jefferson School—
Campbell,	Merritt,
William Eklund,	Palmer Bevis,
Alex McLeod,	Alphonse Walter,
Victor Annecke,	Perlious Landfald,
Royal Alworth,	David McLeod,
Cecil Day,	Herbert Helmer.

FORTUNE WAS LEFT TO VICTIM OF LYNCHERS.

Des Moines, Iowa, Jan. 31.—James Cullen, lynched at Charles City, was a brother of R. C. Cullen, formerly a banker at Warren, Ill. R. C. Cullen's will, which was filed Tuesday, leaves an estate worth $100,000, to the man who was lynched. Years ago James Cullen lived near Warren, Ill., and was forced to leave town for brutal treatment of his wife and daughter.

Charles City, Iowa, Jan. 31.—The filing here of a will left by James Cullen, lynched by a mob after having murdered his wife and her son, created some surprise, as it was not known he had left such a document. The will was filed by Mrs. Maud E. Hutchinson of Ola, Mich., a daughter of Cullen by a former marriage, who arrived here Tuesday to look after her father's estate.

Martin Wilbur was appointed special administrator of the estate, which is variously estimated at from $40,000 to $60,000, and the bulk of which is left to his daughter.

See About The Piano

You Have Promised The Little Ones.

KORBY PIANO CO. makes the best piano offer in town. If we did not firmly believe this we would not say it. Our business is conducted strictly on lines that enable us to make the above statement a fact beyond peradventure.

Waste in Business Saved

It is not that we sell you a cheaper piano for less money but saving the waste in business, in manufacuring, buying and selling, giving you this waste saving, enables us to offer the best pianos for the least money and on easier payments than you can get elsewhere.

What About Your Promise?

It is the time of the year when you must be seriously considering your promise or thought of purchasing the little ones a piano.

The long winter evenings are here, a time of the year when you and your family will enjoy music in your home more than any other, a time of the year when home entertainment is most necessary and when the children will do best in practicing their lessons.

Investigate Our Plan.

If you are not acquainted with our plan of selling, our prices and terms, etc., then you do not know the best that can be had in the way of a piano offer.

Our plan does not only make it easy and pleasant for you to buy a piano; but it saves you money.

Many makes and styles of pianos are here for your choosing, such as Kimball, Wissner Grand and Upright Grands, Hobart M. Cable, Becker Bros., Chase Bros., Whitney, Hinze, Reinhard, Hackley and others.

Used Pianos at Bargains.

J. P. Hale, Kranich & Bach, Stone & Co., Kembel-Warde. Prices ranging from $125.00 and up.

Payments $5, $6, $8 upward monthly to suit your convenience.

KORBY PIANO CO.,

201 East Superior St., Duluth

King of All Cough Medicines

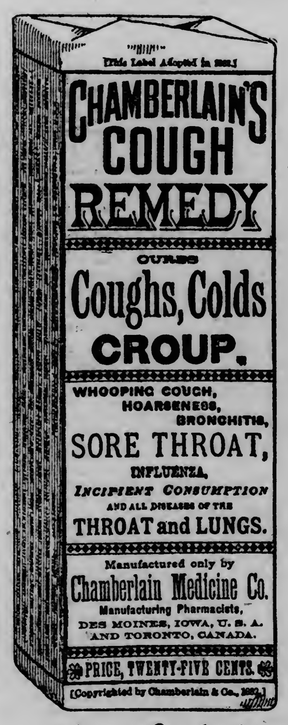

Mr. E. G. Case, a mail carrier of Canton Center, Conn., who has been in the U. S. service for about sixteen years, says: "We have tried many cough medicines for croup, but

Chamberlain's Cough Remedy

is king of all and one to be relied upon every time. We also find it is the best remedy for coughs and colds, giving certain results and leaving no bad aftereffects. We are never without it in the house

Mrs. Cora B. Miller Makes a Fortune

Started a Few Years Ago with No Capital, and Now Employs Nearly One Hundred Clerks and Stenographers.

Until a few years ago Mrs. Cora B. Miller lived in a manner similar to that of thousands of other very poor women of the average small town and village. She now resides in her own palatial brownstone residence, and is considered one of the most successful business women in the United States.

Mrs. Miller's New Residence, Earned in Less Than One Year.

Several years ago Mrs. Miller learned of a mild and simple preparation that cured herself and several friends of female weakness and piles. She was besieged by so many women needing treatment that she decided to furnish it to those who might call for it. She started with only a few dollars' capital, and the remedy, possessing true and wonderful merit, producing many cures when doctors and other remedies failed, the demand grew so rapidly she was several times compelled to seek larger quarters. She now occupies one of the city's largest office buildings, which she owns, and almost one hundred clerks and stenographers are required to assist in this great business.

Million Women Use It.

More than a million women have used Mrs. Miller's remedy, and no matter where you live, she can refer you to ladies in your own locality who can and will tell any sufferer that this marvelous remedy really cures women. Despite the fact that Mrs. Miller's business is very extensive, she is always willing to give aid and advice to every suffering woman who writes to her. She is a generous, good woman, and has decided to give away to women who have never used her medicine $10,000.000 worth absolutely FREE.

Every woman suffering with pains in the head, back and bowels, bearing-down feelings, nervousness, creeping sensations up the spine, melancholy, desire to cry, hot flashes, weariness, or piles from any cause, should sit right down and send her name and address to Mrs. Cora B. Miller, Box 3719 Kokomo, Ind., and receive by mail (free of charge in plain wrapper) a 50-cent box of her marvelous medicine; also her valuable book, which every woman should have.

Remember, this offer will not last long, for thousands and thousands of women who are suffering will take advantage of this generous means of getting cured. So if you are ailing, do not suffer another day, but send your name and address to Mrs. Miller for the book and medicine before the $10,000.00 worth is all gone.

RIVERS AND HARBORS BILL

Up for Consideration of House Acting as Committee of Whole.

Washington, Jan. 31.—In the house today Mr. Burton of Ohio moved that that body resolve itself into committee of the whole for the consideration of the river and harbor appropriation bill, coupling his motion with a proposition that the time be controlled by the chairman of the committee of the whole, if such time be less than one hour, and time over that limit be divided between the chairman of the waterways committee and the ranking member of the minority, Mr. Bankhead of Alabama. Objection was made to this by Mr. Payne of New York, Mr. Dalzell of Pennsylvania and Mr. Clark of Missouri.

Speaker Cannon cut the knot by explaining that the condition of public business warranted the time to be apportioned by the chairman of the committee of the whole, in order that the bill might be expedited. The house then began in committee of the whole the consideration of the waterways bill, Mr. Burton making the opening statement.

Springfield, Ill., Jan. 31.—The legislature voted to instruct the Illinois members of congress to "introduce, vote and work for" the following amendments to the river and harbor bill:

An amendment increasing the appropriation for the Mississippi river, between St. Louis and Cairo, to $1,000,000 a year.

An amendment making an appropriation for beginning the work on the lakes to the gulf deep waterway, and an amendment increasing the appropriation for the Mississippi river, between St. Louis and St. Paul, to $2,000,000 a year.

BARNEY KEITH DEAD.

Man Who Was Run Over by Iron Range Train.

Two Harbors, Minn., Jan. 31.—(Special to The Herald.)—Barney Keith, the man who had one of his legs run over by a northbound passenger train at Hornby, Tuesday evening, and amputated at the Bray hospital, Biwabik, the same night, was unable to withstand the shock of operation, and died yesterday at noon. His home is supposed to be at Avoca, Mich.

Grape-Nuts

"THERE'S A REASON"

Get the little book, "The Road to Wellville," in pkgs.

AFTER THE NEW STOCK

Duluthians Gobble Up National Mining Exploration Before Noon.

Copper Stock Market Advances During Day—Close Steady.

Local brokers' offices were crowded this morning with Duluthians who were anxious to subscribe for stock in the National Mining Exploration company, which owns several tracts in the "Iron Gap group," between the two groups of the Arizona Commercial in the Globe camp.

The sale of the stock was scheduled to come off from the opening until noon. By 12 o'clock all of the stock had been taken up and many late comers were unable to secure any. This afternoon $1.50 a share was being bid for the stock. The par value is $1 and it was subscribed for today at that price. A large block was placed in the hands of the local brokers and it was all taken, in some instances long before noon.

Charles M. Bruce of Boston is president of the company. He has been in the city for several days. W. W. Williams of Lynn, Mass., is the vice president and F. A. Woodward of Boston secretary. The shaft at the property is already down 465 feet.

* * *

The copper stock market opened today with a weaker tone, but advanced during the session. North Butte opened at $110, declined to $109.75, rallied to $112 and closed at $112 asked. Amalgamated opened at $110.87½ bid and $111.25 asked, sold as low as $110.75, rallied to $112.25 and closed at $112.37½ bid and $112.50 asked.

Greene-Cananea sold at $22.50 and closed at $22.25 bid and $23.25 asked. Greene Consolidated opened at $29.75, advanced to $30.50 and closed at $30.25 bid and $30.50 asked. Cananea Central sold at $29.25, advanced to $30 and closed at $29.50 bid and $30 asked.

Anaconda opened at $271, declined to $270.25, rallied to $275 and closed at $274.25 bid. Butte Coalition opened at $35.12½, declined to $35 and closed at $35 bid and $35.37½ asked. Calumet & Arizona opened at $181, advanced to $183.50 and closed at $184 asked.

Denn-Arizona was inactive and closed at $88 asked. Denn mining stock was $30 asked. Superior & Pittsburg sold at $27, advanced to $27.25, declined to $26.75 and closed at $27 bid and $27.25 asked. Globe Consolidated sold at $18, fell off to $17.50 and closed at $17 bid and $17.50 asked. Carman sold at $16 and closed at $15 bid. Calumet & Montana sold at $5.50 and closed at $5 bid and $5.50 asked.

Keweenaw had a better tone, closing at $14 bid and $14.50 asked, Hancock Consolidated closed at $15 bid and $17 asked, Warren at $15 bid, Shattuck-Arizona at $53 bid, Calumet & Sonora at $33 asked, Copper Queen of Idaho sold at $3 and closed at $3 bid and Cliff at $4.25 bid and $4.50 asked. Black Mountain sold at $8 and $7.75 and closed at $7.50 bid.

It is understood that a meeting of the directors of the Greene Consolidated and Cananea Central Copper companies is to be held in New York, Feb. 14, when details for the exchange of the stock for that in the Greene-Cananea company will be looked after.

The Chinese Boycott.

While the United States is worrying over the Chinese boycott and the serious declines in our exports to the Orient, the fact has escaped general attention that Great Britian and other countries have also suffered but not to so great an extent. The fact that you have suffered for years from ailments of the stomach, liver, kidneys or bowels is no reason why you should continue to suffer. Just get a bottle of Hostetter's Stomach Bitters today from any druggist, grocer or general dealer and take a dose before meals and at bedtime, and see how much good it will do you. You'll find it absolutely pure, and our guarantee to that effect is on every bottle. It will cure poor appetite, belching, sour risings, dyspepsia, indigestion, chills, colds, female ills, backache or malaria, fever and

ANOTHER THAW JUROR EXCUSED

New York, Jan. 31.—No. 11 juror has been excused. His name is Henry Kleinberger.

PIONEER PASSES AWAY.

Capt. James G. McGrew, Former State Weighmaster of Duluth.

St. Paul, Jan. 31.—Capt. James G. McGrew, a Minnesota pioneer and a prominent character in some of the stirring affairs of Minnesota territorial days, died at his home, 942 Cromwell avenue, St. Anthony Park, yesterday, at the age of 73 years. Capt. McGrew was born near Dayton, Ohio, in 1833, and came to Minnesota territory in 1854, locating in Filmore county, where he taught school.

He served through the Civil war. Histories of the Indian massacres, when the Sioux broke loose in 1862 give Capt. McGrew credit for the saving of Fort Ridgely. His bravery and skill as an officer and artillerist saved the position, and the settlers gathered in it for protection.

At the close of the war he returned to Minnsota. He represented Filmore county in the legislature and later, with the building of the Northern Pacific through Northern Minnesota in 1872 he moved to Becker county and later to Crookston. He practiced law first and later purchased the Crookston Chronicle, which he published for some time. Governor Nelson appointed him state weighmaster and he was stationed at Duluth for six years, serving with credit. Following that he moved to St. Paul.

MILTON IS ALL RIGHT.

Will Wrestle Duff Tomorrow at Met as Scheduled.

The report in the morning paper today to the effect that George Milton would not be able to go on at the Met tomorrow night for his match with T. Duff, the West end bridge builder, was totally unfounded, and Milton will be on hand for the match as arranged.

The report stated that Milton has strained himself in his match with Watson last week owing to the latter's great weight, but Milton's manager says that there is absolutely no truth in the story, and his man will be on hand as expected.

SOZODONT TOOTH POWDER

is of proven value. Sixty years is a pretty good test. No acid, no grit. Ask your dentist.

NO FIRE SALE

Is necessary at our place, as our office and work rooms were untouched by last night's fire.

We are, however, offering

25% Discount

on all orders, and showing a fine new stock of seasonable fabrics.

GEO. H. BRENTON,

High Class Tailoring.

Phoenix Block.

Fourth Ave. W. and Superior St.

MEETING OF BUSINESS MEN

An informal dinner will be given by the industrial sub-committee of the Public Affairs committee of Duluth at the Commercial club Saturday evening. The welfare of Duluth and vicinity will be discussed at the meeting.

One of the principal questions which will be discussed is the employment of a man to devote his entire time to the industrial situation her.

The work of the man employed by the committee would be to look up new industries for the city and advertising the advantages of this point to manufacturing concerns.

ROBBED OF DIAMONDS.

Niagara Falls, Jan. 31.—It was learned today that a $6,000 diamond robbery occurred here Sunday. Mrs. Kate McKenna is the victim.

The robbery is believed to be the work of professional second--story workers, who operated while Mr. and Mrs. McKenna were at church.

HIGGINS IMPROVES.

Olean, N. Y., Jan. 31.—Dr. Hibbard stated today that ex-Governor Higgins had passed a fairly comfortable night. There has been no particular change in his condition, but if any at all there seemed to be a slight improvement.

KILLED IN COLLISION.

Cincinnati, Jan. 31.—James Koley, conductor, and Knox Wilson, brakeman, were killed and Daniel Sheey, Samuel Welch and J. H. Dean, injured in a rear end freight collision caused by fog, near Troutman's station, on the Big Four, today.

Catarrh Is Dangerous

Thousands of Common Cases of Catarrh Result in Consumption and Death Every Year.

Gauss Combined Treatment Quickly Cures Catarrh—You Can Try It Free And Prove It.

Catarrh is not only dangerous, but it causes bad breath, ulceration, death and decay of bones, loss of thinking and reasoning power, kills ambition and energy, often causes loss of appetite, indigestion, dyspepsia, raw

Catarrh, Bad Breat, K'Hawking and Spitting Quickly Cured With Gauss Combined Treatment.

throat and reaches to general debility, idiocy and insanity. It needs attention at once. Cure it with Gauss' Catarrh Cure. It is a quick, radical, permanent cure, because it rids the system of the poison germs that cause catarrh.

In order to prove to all who are suffering from this dangerous and loathsome disease that Gauss' Catarrh Cure will actually cure any case of catarrh quickly, no matter how long standing or how bad, I will send a trial package by mail free of all cost. Send us your name and address today and the treatment will be sent you by return mail. Try it! It will positively cure so that you will be welcomed instead of shunned by your friends. C. E. GAUSS, 8358 Main St., Marshall, Mich. Fill out coupon below.

FREE

This Coupon is good for one trial package of Gauss' Combined Catarrh Cure, mailed free in plain package. Simply fill in our name and address on dotted lines below and mail to

C. E. GAUSS, 8358 Main Street, Marshall, Mich.

.....

.....

.....

CITY BRIEFS

Sale on Home Grown

Fresh carnations all this week; 75 cents per dozen. Eischen Bros., 116 West Superior street.

Municipal Court Jurors.

The following persons have been summoned as jurors for the general term of municipal court beginning Feb. 6: Edward M. Kelley, Austin Moody, P. C. Mulvahill, Alexander Milne, J. L. Prosser, Richard Klug, John Smith, G. H. Huseby, M. Kastriner, Andrew Meldahl, Frank Gottwald, J. B. Flack, O. Jones, K. E. Forsell, Alexander Johnson, Martin Knudsen, J. J. Frey, Robert Hamp, O. R. Harris, C. H. McComber, C. J. Petruschke, W. T. Richardson, George Maxwell and Simon Clark.

Teachers' Examination.

S. W. Gilpin, county superintendent of schools, arrived in the city yesterday from Virginia and will conduct the semi-annual examinations of persons desirous of obtaining first or second grade certificates. The examinations began this morning at the high school. Examinations will also be conducted today at Eveleth, Hibbing, Tower and Ely.

Repairs Will Be Extensive.

As soon as the ice is removed from the bottom of the drydock in the shipyards at Superior, repair work will be started on the steamer Ireland which was damaged in going ashore on Gull island early in December last. It is understood that 100 or more of the plates will have to be removed from the bottom of the boat. None of the plates are seriously damaged but extend pretty well over the entire bottom of the boat.

Gets Wolf Bounty.

Eric Tokala, of the town of Embarrass presented the pelts of three full grown wolves at the auditor's office yesterday, and was paid an aggregate bounty of $45.

Inquiry Case Transferred.

The personal injury case of Peter Tossawainen against the Shenango Furnace company has been transferred from the St. Louis district court to the United States court upon an order of Judge Ensign of the district court. The order for the transfer was filed in the federal clerk's office today.

Recruits Are Sworn In.

Lieut. I. C. Wettingill, in command of the Minnesota marine recruiting offices, and Dr. Bachmann, medical officer in charge, were up from St. Paul today. Three men who have been secured by the local recruiters were sworn in. Dr. Bachmann will soon be transferred to Norfolk, Va., and this is probably his last trip to Duluth.

Special Agent Here.

W. S. Chance, special agent of the United States treasury department, with headquarters at St. Paul, was in the city today on official business connected with the local customs office. He returned to St. Paul this afternoon.

Championship Races!

Every evening this week at the Temple Roller Rink! The program!

TONIGHT.

The Game of Ricochet Will be Played.

FRIDAY NIGHT.

Third and Deciding Race With Walter WIGGINS.

SATURDAY NIGHT.

Relay Race. Munch will skate the three fastest speeders at the Head of the Lakes in a Relay Race. Munch skates three miles against three new starters of one mile each.

TEMPLE ROLLER RINK.

Examine Woman for Insanity.

Mrs. Anna Callahan, an aged woman residing at Virginia, was to have been examined in the probate court for insanity, this afternoon. Her husband was brought to Duluth some time ago and has been an inmate of St. Mary's hospital here since. The family was in destitute circumstances when their case was investigated by the county authorities.

Damage Case Transferred.

Judge Ensign has signed an order transferring the personal injury case of Peter Tonewainen against the Shenango Furnace company from the district court to the federal court, on the petition of the furnace company. A $250 bond has been furnished by the company.

Asks for a Lien.

Terrell & Stevens have begun a suit in the district court against Carl J. Voss, Patrick Bonner, A. N. Helstrom, the W. T. Bailey Lumber company and the Scott-Graff Lumber company to enforce a lien against some local property on which a building improvement was made, including material claimed to have been furnished by the plaintiffs. The claim amounts to $154.56.

HAPPENINGS IN THE DAKOTAS

NORTH DAKOTA.

Bismarck—Governor Burke has appointed Former Congressman B. F. Spalding of Fargo, justice of the supreme court, to succeed Judge Engerud.

The Washington-Crane contest for a senate seat from the Sixteenth district, which has occupied the major attention of the state senate for the past week, was decided this morning in favor of Crane. The opposition in the Republican ranks is reported to have offered the Democratic members enough votes to seat Washburn, but some Democrats refused to go into the combine and defeated the proposition.

Fargo—Mayor Johnson has resigned as local manager for the Wisconsin Grain & Commission company. He has recently become interested in a patent railway rail joint, which was invented by Mrs. Anna Boman of this city and which is expected to revolutionize railway construction.

Plans are being made for the establishment of a zoo in Island Park. Mayor Johnson is negotiating with Howard Eaton, of Billings, Mont., for the purchase of three elk. The matter will be brought before the city council at its next meeting, and if that body approves of his plans two of the elk will be placed in the park to form the nucleus of the proposed zoo.

Exalted Ruler Price, of the local lodge of Elks, will take charge of the third animal, which will be butchered and eaten at a grand barbacue to which members of the B. P. O. E. from all parts of the United States will be invited. If this plan is carried out, it is expected that fully 1,000 Elks from different parts of the country will come here to participate in the feast.

Mr. Eaton also has a pair of buffaloes which he has offered to sell to the city of Fargo at a reasonable price, and it is possible they may be added to the zoological colection.

SOUTH DAKOTA.

Pierre—Major McLaughlin, Indian inspector, has made an agreement with the Sioux Indians in Tripp county, for opening their lines of the Burke bill.

Vermillion—If a detective, who has been employed, can find the man who perpetrated a practical joke on J. H. Mattingly, a law student in the University of South Dakota, the joker will be challenged to fight a duel by the enraged Blackstonian.

Mattingly is being widely exploited, his photo being used as one who proved the wonderful healing powers of a certain salve, the testimonial stating how he was almost driven into seclusion by his affliction.

Mattingly declares he was never a sufferer as stated and that some enemy whom he believes he can find has sent the libel to the salve maker. He will sue the latter for big damages.

Before coming here he lived in Columbia, S. C. He declares his future has been ruined by his present humiliation. The "testimonial" is appearing in the state papers.

CLOTHES LINES—Best 25c quality — 50-foot lines— Friday only **15c**

Freimuth's

Superior St., Lake Avenue and Michigan Street.

COFFEE MILLS—High-grade — our regular low price 50c —Friday. **38c**

Matchless Values Friday!

EVERY Friday we offer extraordinary inducements to housekeepers. The prices quoted in each instance represent values unmatchable. Note these specials. They are simply hints as to what you may expect to find in hundreds of other items in this busy department.

Grating Machines— Imported German Grating Machines—one of the handiest kitchen needs. We sell them regular at $1.25 —for Friday only **69c**

Flour Sifters— Gadue's Dustless Flour Sifters—holds 25 pounds of flour—once in use, you'll never be without one—our regular low price $1.75— for Friday **88c**

For Your Bathroom!

Hygea Shower Yoke A great bathroom necessity—our regular low price $1.19—Friday only **69c**

Toilet Sets— High grade nobby toilet sets, in pink, blue, green and gold decorations, tracings and flower designs—selling here regular at $12.00— special for Friday.... **$7.98**

$10 Toilet Sets for.....$6.98

$8 Toilet Sets for $5.48

Wash Basins— Regular price 7c —Friday we place them on sale—a bargain you'll admit —for only..... **4c**

Elite Enamelware— To close out this particular color—a dark blue—we offer you this ware as follows—

$2.25 Double Boilers for	$1.69
$1.25 Double Boilers for	94c
98c Double Boilers for	74c
$1.98 No. 26 Tea Kettles—1 only	$1.49
$1.25 Tea Pots for	94c
95c Tea Pots for	72c
85c Tea Pots for	64c
25c and 23c Drinking Cups	19c, 18c
53c Dippers for	41c
28c Strainers for	21c
$1.15 Berlin Kettles	87c
95c and 49c Stew Pans	72c, 37c
55c 2-quart Milk Pails	41c

Laundry Soap- "Happy Day" Laundry Soap—sold by grocers at 6 bars for 25c—for one day—Friday only, 10 bars for **25c**

Scrub Brushes— Rice Root Scrub Brushes—the regular price is 10c—for Friday you can have them, if you come early at half price..... **5c**

Wash Boilers— Reed's High Grade Wash Boilers—copper bottom—IX tin—Hardware store's price $2.25—special for one day only **$1.37**

Cold Weather Need---Cinderella Flannelette!

3,000 yards of heavy Twill, pink and blue Cinderella Flannelette — the proper thing for Winter Night Gowns, Children's Underwear, etc.— The quality is reliable. Regular price 10c the yard—special for Friday—(in the Wash Goods Section—First Floor) **6c**

Money to Loan!

ON HAND ANY AMOUNT

NO DELAYS

LOWEST RATES OF INTEREST

Give us your application and let us show you how quick we can get it for you. — Largest and strongest Insurance Agency in the city.

CLARKE-HEPWORTH CO.,

416 West Superior St., Duluth.

FRENCH CABINET MAY DISSOLVE

Paris, Jan. 31.—The existence of the cabinet is believed to be in danger, as a result of the clash in the chamber of deputies last night between Premier Clemenceau and Minister of Education Briand. While the incident was superficially smoothed over, it was learned that it was the result of a radical divergence of views regarding the modus vivendi proposition of the French bishops. M. Briand, like the chief, regards the proposition as being unacceptable in its present form but the former believes that the war with the church has gone far enough and that if it is possible to reach an agreement the door of cilciliation should not be closed. M. Briand takes the position that negotiations with the French bishops would not lay the government open to the charge of admitting itself in the wrong and that in any event the government should pause for the purpose of demonstrating to the country whether the church is sincere in its desire to effect a working arrangement. M. Clemenceau, on the other hand, as indicated by his remarks last night, flatly rejects even the discussion of the bishops' proposition and favors the immediate issuance of a circular to the prefects notifying them that the conditions which the parish priests are authorized to propose are entirely unacceptable. He will brook no opposition and at the cabinet meeting held today apparently carried his point, M. Briand and Finance Minister Caillaux being authorized to determine to whom the gifts and legacies in possession of the church shall ultimately go, in default of the formation of cultural associations under the law to take over the church property.

Nevertheless the announcement at any moment of the retirement of M. Briand from the cabinet would not cause surprise, and if he goes, the whole ministry will almost inevitably follow.

COLUMBIA GRAPHOPHONES

A Written Guarantee

Disc or Cylinder for

GRAND OPERA,

VAUDEVILLE,

BAND CONCERT

In your home—"The Best by Test." Diplomas—

Paris (Grand Prix) 1900.

St. Louis (Double Grand Prize) 1904.

Portland (Highest Award) 1905.

Free Trial! Easy Payments!

Columbia Phonograph Company,

18 Third Ave. West, Duluth.

NATURE TELLS YOU.

As Many a Duluth Reader Knows Too Well.

When the kidneys are sick,
Nature tells you all about it.
The urine is nature's calendar.
Infrequent or too frequent action;
Any urinary trouble tells of kidney ills.

Doan's Kidney Pills cure all kidney ills.

Duluth people testify to this.

H. G. Hibke, clerk in the Northern Pacific R. R. freight house, and living at Hunter's Park, Duluth, Minn., says: "In a testimonial given by me in 1898, which has been published often in the Duluth papers, I told how Doan's Kidney Pills cured me of a severe attack of kidney complaint from which I had suffered for a long time. I believe that it was brought on in the first place by exposure to all kinds of weather and the jarring of driving. Backache set in and the pains and aches made stooping and lifting very painful. Whenever I took cold it settled in my back and aggravated the trouble. The kidney secretions became discolored, irregular and contained a sediment. I also had frequent attacks of headaches. However, as I have emphatically declared and will always affirm, Doan's Kidney Pills cured me of all those conditions, and today not a symptom of my former trouble remains."

For sale by all dealers. Price, 50 cents. Foster-Milburn Co., Buffalo, New York, sole agents for the United States.

Remember the name—Doan's—and take no other.

For Real Bargains We Call Your Attention to

OUR DRESSER SALE

Dresser, Mahogany, regular $12.50, sale price..... **$6.25**

Dresser, Oak, regular $18, sale price..... **$9.00**

Dresser, Elm, regular $15.00, sale price..... **$10.00**

Dresser, Oak, regular $14.50, sale price..... **$11.00**

Dresser, Oak and Commode, regula $117.50, sale price..... **$83.50**

We are offering a big line of Carpets at ⅓ reductions.

Oak Buffets go at ½ regular prices; we have four, from $20.00 to $40.00. It will pay you to keep your eye on our show windows; we are continually offering real bargains. "We trust the people" and sell on small weekly or monthly payments.

Yours for business,

R. R. Forward & Co

Corner 19th Ave. W. Superior St.

CONCERNING WOMEN

"I have a grievance," said the young man who was in business for himself and who dealt largely with women.

"Tell it to me," said a sympathetic listener, and he wasted no time in beginning in fretful voice. "It's about the way women pay bills. I am not talking now about the women who have just a little money and it becomes a matter of careful manipulation to make it go round, and is a matter of necessity to once in a while let a bill go over, but I am talking about the woman who has a bank account of her own and should at least, acording to her husband's position, be entirely and perfectly independent. The bills, which she contracts, are allowed to pass from month to month, and I have at times waited a year for a small sum, maybe under five dollars. I enjoy prompt payments from the people in very moderate circumstances and wait endlessly for those from women of wealth. Is there any rhyme or reason in such a procedure?"

"You just bet there is," said the defender of the sex. "If you have ever done business with an account, you maybe realize how easy it is to think that you just simply can't get along without availing yourself of the glorious sales of January and you order a number of things which are not extravagances exactly, but they count up. You keep doing that at several places during the month and before you know it you have an appallingly large number of bills at that uninteresting time, the first of the month, when people will insist upon sending in their bills. A man can't understand that by payinng part of the bills this month and part next month you don't spend so much money. But it's so. Any woman can tell you that. A man sits down and philosophically writes checks. A woman looks at those which she feels must receive attention right then, and grudgingly writes a check and thinks, 'Mercy if I only didn't have to spend that money! And the thing is half worn out right this minute!' She admires her penmanship and the fetching things on her desk and wearily takes up another bill. 'Goodness! what was she thinking of last month. Well there isn't any particular hurry for this and she flies that bill carefully away in the back of a nice little gilt edged book. It's left there until some months later her husband looking through that, says, 'Horrors, Mary! Why isn't this bill paid,' and she gets fussed and begins, 'Well you see, John, it's just like this. I was saying just the other day that we can't get along without another chop platter or a writing table for this room. It's perfectly awful! I don't know what we're going to do about it,' and she carefully removes the bill from his fingers and hides it carefully away and 'John' while expostulating about the absolute extravagance of getting a platter for chops, when they taste every bit as good right off the broiler, forgets about the bill and it is again laid away in order that money may be saved."

"But don't they realize what a hardship they work on many people by that slipshod way of doing business. One may not be established very well and every dollar counts. One can't afford to let them go on for months and months and then they get mortally offended if you remind them of it." The young man's pronouns were badly mixed. "It's a shame that's what it is and I can't think of a better way of reform than right there."

"Well, I tell you what you do. Send your bills in on the 15th. It will be such a surprise to get just one bill at a time that the very surprise of the thing will induce her to write a check. I know what you say is so, but that's the only remedy I know."

Events of Interest.

Mrs. A. W. Hartman has invitations out for the second of a series of afternoons at bridge, the affair to be given Tuesday afternoon, Feb. 5.

* * *

A cotillion will be danced next Wednesday evening at the Northland club, the members of the young married set being the guests. The affair will be one of the series which have been given during the season.

* * *

Miss Ethleen Fee has issued invitations for a musicale for Friday afternoon of next week at her home, 2305 Third street.

Outlook Club.

The Outlook club will meet tomorrow afternoon with Mrs. Watson Moore of 1829 East First street. The speaker for the afternoon will be Bishop McGolrick, and his subject "Celtic Literature."

Bridge Party.

Mrs. F. A. Day of 2007 East Superior street entertained informally yesterday afternoon at bridge in honor of Mrs. L. W. Mustard of Delaware. The game was played at four tables, and the favors were won by Mrs. Mille Bunnell, Mrs. S. R. Holden and Mrs. H. H. Johnston.

Home Wedding.

A wedding of simple beauty took place yesterday at the home of Mrs. Augusta J. Rietz of 325 Forty-second avenue east, when their daughter, Miss Agda Josephine Rietz, became the bride of Malcolm John McMartin. The service was read at noon by Rev. Carl Regnell, rector of St. Peter's Episcopal church. The bride was attended by her sisters, Misses Clara and Laurette Rietz, and a little ring bearer, Esther Linderberg. The bride was given away by her brother-in-law, N. A. Linderberg. The groomsman was Henry A. McMartin. The bridal gown was of white point d'esprt, and the veil was fastened by a small crown of myrtle. A shower boquet of lillies of the valley were carried. The maids were gowned in white mull and carried white carnations.

After the ceremony, a wedding breakfast was served, and Mr. and Mrs. McMartin left on an afternoon train for a wedding trip. The bride's going away gown was of blue chiffon panama cloth. Mr. and Mrs. McMartin will be at home after Feb. 15 at 5921 London Road.

Card Party.

Mrs. J. T. Armstead entertained yesterday afternoon at the second of a series of card parties, at her home on West First street. Five hundred was played at six tables, and the favors were won by Mrs. D. Wakeman and Mrs. Rachael Ross. The hostess was assisted by Mrs. Charles Freimuth.

To Sing Both Nights.

All Duluth will be interested in the announcement that Miss Rena Vivienne will sing the role of "Mme. Butterfly" upon Friday and Saturday evenings of the Duluth engagement of the Puccini's opera, Feb. 8 and 9. The present arrangements of the management provide for Miss Vivienne's arrival in Duluth Wednesday of next week. She will be the guests of friends until the following Sunday.

W. R. C. to Entertain.

Six of the members of the Women's Relief Corps will be hostesses at a card party next Tuesday afternoon at their hall. Those in charge of the affair will be Mrs. John Jenswold, Jr., Mrs. Keyser, Mrs. H. A. Hamblin, Mrs. John D. Williams, Mrs. Charles Freimuth and Mrs. J. T. Armstead.

Personal Mention.

Mr. and Mrs. H. F. Salyards of 1429 East Superior street had as their guest Ernest Lamson of the "Heir to the Hoorah" company while he was in the city. Mr. and Mrs. Salyards were hosts at a small dinner last evening in honor of Mr. Lamson. Covers were laid for eight.

* * *

Mr. and Mrs. Borgen have returned from their wedding trip.

* * *

Mr. and Mrs. Walter Turl and children will leave soon for a two years' sojourn in Italy and England.

* * *

Miss M. R. Murphy has returned from Escanaba, Mich., where she was called by the illness of her mother.

What Retail Markets Offer

Cauliflower, 25 to 30 cents each.
Lettuce, 6 cents a bunch.
Head lettuce, 20 cents a head.
Sweet cider, 35 cents a gallon.
Crabs, 30 cents each.
Lobsters, 40 cents a lb.
Beef brains, 10 cents a set.

The russet apples are now at their best and although they are not so enticing looking as the nice polished red ones, the market man says that for russets they are most desirable.

Cauliflower is delicious looking, firm, crisp and white and head lettuce may again be obtained if you have the price. For a week or more there has been little or none in the market. The new potatoes are still carefully preserved in the crate in which they came on their long journey from Bermuda, and although the thought of steamed new potatoes appeals to many people, the idea of buying potatoes by the pound does not apeal so strongly.

Lobsters and crabs are there in abundance and oysters are particularly nice.

MUSIC AND THE DRAMA

TONIGHT'S ATTRACTIONS.

METROPOLITAN—Burlesque.
BIJOU—Vaudeville.

DELIGHTS AUDIENCE.

Capable Company Produces "Heir to the Hoorah" at Lyceum.

CAST OF CHARACTERS:

Morris, an imported butler....Harry Rich
Janet, an imported maid..Madeline Post
Hush, a Japanese valet....H. S. Hashida
Mrs. H. J. K. Kent, a mother-in-law .....Ada Nevil
Mrs. Joe Lacy, her daughter.....Janet Beecher
Joe Lacy, of the Hoorah mine.....Guy Bates Post
Mrs. Kate Brandon of the Katydid mine.....Helen Lackaye
Dave Lacy, Joe's brother and partner .....Ernest Lamson
Bud Young, Joe's friend and partner.. .....Ralph Dean
H. Van Rensselaer Kelly, foreman of the Hoorah.....Frank Monroe
Bill Ferguson .....C. C. Quinby
Lon Perry .....Horace Newman
Owners of the Killbear mine.
Gus Ferris, owner of the Dixie ranch. .....Ben S. Higgins
Livingston Winthrop, an Eastern capitalist.....Louis Morrell
Madge Casey, maiden aunt of Joe and Dave Lacy.....Gertrude Dalton
Dr. Whipple, a physician..... .....Frederick Roberts
Miss Johnson, a trained nurse..... .....Madeline Post

Time—Present. Place—A mining town east of the Divide.

The West, with its interesting stories of mines, mountains and plains, its odd characters and general atmosphere of fascinating wildness, always has offered a profitable field for the dramatist. Some of the biggest theatrical successes of recent years have breathed freely the air of the plains. There is something about the open-handed hospitality of the people, the frankness, friendship, and loyalty of men and women alike, that appeals to the sympathies of the average theater-goer, and holds his interest in the story woven about the words and actions of these characters.

"The Heir to the Hoorah," starring Guy Bates Post, which was produced at the Lyceum last night for the first time, is a rattling good play of Western life. The characters are endowed with life and energy. They move and act as human beings. There are exaggerations in spots, it is true, but they are no greater than those generally allowed by the playwright's license. Moreover, the present company is well balanced, each individual part being in highly capable hands, and the work of all is a delight. All the speaking parts have considerable to do, even a genuine Jap, who acts as valet, and little can be offered in criticism of the efforts of any.

The scenes of the play are laid in the mining country. Joe Lacy, part owner of a rich mine, the Hoorah, falls in love with an Eastern girl and marries her, greatly to the disgust of his partners and friends. He spends a vast amount of money in fitting up a home to please her, only to learn that she does not love him. The mother of his bride is a schemer, caring more for a money match for her daughter than anything else. Joe is a rough Westerner, ungrammatical as to speech, and being sadly in need of the book on etiquette which he carries about in his pocket. His rough ways grate on Mrs. Lacy, and, largely because of the attitude of the mother, a separation is brought about.

There is no divorce, however. Joe goes abroad, and shortly after his return a son is born to him, "The Heir to the Hoorah." Joe has all the joy and pride of a father, and this joy is shared by his fellow miners, who get mixed up in some very amusing situations and conversations trying to do the right thing by the heir. The son is the means of bringing about a reconciliation between father and mother, and all ends happily. Two love stories of lesser consequence run through the play. They seem rather forced in the last act, almost spoiling the harmony of the production at times in the haste to get both couples happily married. "The Heir to the Hoorah" is a title that might give many a wrong impression of the play, giving the idea of a performance of lower tone. As a matter of fact, it is a clean-cut, wholesome production, with humor a trifle broad at intervals, but nothing to offend.

Mr. Post is an extremely easy and resourceful actor. There is no pose, no straining after effects, no apparent centering of attention upon himself, in Mr. Post's work. He plays the character entrusted to him with agreeable vigor and earnestness, creates the impression of being intensely interested in it and nothing else, is natural, and, because of this happy combination, is rewarded with close attention and an abundance of appreciative applause, which became so pronounced as to call for a speech before the curtain. The methods of the actor are straightforward and simple; they make their points easily and without exaggeration. Mr. Post, it will be remembered, made a rare success of the part of Steve in "The Virginian."

All of the other characters were so cleverly taken that it is not easy to pick out the best ones. Ernest Lamson as Dave Lacy shared honors with the star in his portrayal of the big-hearted, honest man of the West. His work was as good as the most critical could ask for. It is a fine, tender, human character that Mr. Samson portrays; a careful performance well rounded and genuinely pleasing.

Janet Beecher is pretty and capable as Mrs. Lacy. Ada Nevil plays the part of her mother, and is sufficiently severe and disagreeable to make the character generally disliked. Everybody heaves a sigh of relief in the last act when Lacy finds himself and asserts his real authority, shipping her off to the East in his private car, and turning her rooms into a nursery for "the kid."

Helen Lackaye, sister of Wilton Lackaye, who appeared here in "The Pit," was very libeable as Mrs. Brandon. She has a charming stage presence, and an easy, friendly way about her that wins the heart of her audience at once. Ralph Dean was fine as Bud Young, and C. C. Quinby, Horace Newman, Ben S. Higgins, Frank Monroe and Louis Merrill were capital in their parts. Gertrude Dalton added grace and charm to every scene in which she appeared. The only criticism Duluth has to offer is that it played here only one night.

A HARD WINTER STORY.

Before he washed his face and became a German comedian as well as a prominent pillar of burlesque, William R. Watson, who is at the Metropolitan this week with his big burlesque company, was a minstrel and he tells a story of a hard winter he spent with the burnt cork troupe. He says it is true.

"I remember one little town we got into," says Mr. Watson, "where we had to go from the depot to the hotel through a tunnel under the snow drifts. The 'opery house' was located right across the street from the hotel and it was necessary to use another tunnel to get to the home of the drama.

"When our manager saw the snow drifts and the tunnel his heart was very sad. The members of the company were sad, too, because the houses had not been large of late, and when they are small an actor becomes uneasy about pay day. It was a disconsolate crowd of funmakers that went over to the theater that night through the tunnel. Bets were made that there would be no one there but the janitor and three men at the hotel who said they were coming. But, would you believe it, by the time the curtain went up, the house was packed. The manager came back on the stage, full of glee. 'How did those folks get here?' asked one of the end-men. 'Came on skis and snow shoes and we let them in the second story windows,' said the manager."

LESLIE A HIT.

Eddie Leslie is pleasing big audiences nightly at the Bijou this week, with his impersonations.

MAY PASS NEW LAW

(Continued from page 1.)

question of race, creed or color. He frankly expressed the opinion, however, that the matter should be taken up by congress and a bill passed making it an offense to discriminate against the uniform of the army or the navy. This letter was referred by the president to Chairman Jenkins of the judiciary committee, who took a rather conservative view as to the right of congress to deal with the question, but suggesting that the opinion of the judge advocate general and the attorney general might be sought in reference thereto. Chairman Jenkins, at the same time, related two instances which had come under his personal observation where proprietors of public cafes had gone to guests and notified them to wear their coats or else leave the premises. This, Chairman Jenkins remarks, was not a discrimination against the guests in question, but was an objection to their mode of dress, a position in which he thinks the proprietors were justified.

However, acting on Chairman Jenkins suggestion, the whole subject has been referred to the attorney general for his action.

Section 22 of the bill of rights of the state of New York contains these requirements:

"If a person who owns, occupies, manages of controls a building, park, enclosure or other place, opens the same to the public generally at stated periods, or otherwise, he shall not discriminate against any person or class of persons in the price charged for admission thereto. A person violating the provisions of this section is guilty of a misdemeanor."

Section 23 provides that: "All persons within the jurisdiction of this state shall be entitled to the full and equal accommodations, advantages, facilities and privileges of inns, restaurants, hotels, eating houses, bath houses, barber shops, theaters, music halls, public conveyances on land and water, and all other places of public accommodation or amusement, subject only to the conditions established by law and applicable alike to all citizens."

The foregoing requirements are more comprehensive in their terms than is Section 22 of the bill of rights, in which exclusion on the ground of race, color or previous condition of servitude is expressly prohibited.

In view of the very general character of the language used in the sections above cited, it is recommended that the papers in this case be referred to the department of justice, with the request that it be examined with a view to determine th propriety of obtaining a review of the decision rendered by the court of original jurisdiction.

DESIRES TO CO-OPERATE

(Continued from page 1.)

take part in party politics, and urges the local authorities to assure full freedom in the elections. At the same time, he adds, they must always interpose against the revolutionary propoganda and deny false reports regarding the plans of the government.

Continuing, the premier, in behalf of the government, assures the country that the imperial parliament, "which is the main factor in the regeneration of law and order in the state, and of state principles, and which has the right of initiative in the domain of legislation, will find in the government a sincere colaborator in its fruitful, creative and conciliatory work."

The government, the premier further states, is aware of the immense difficulties in settling questions connected with the transformation of political and social conditions in the present unusual circumstances, and it is said that it can only succeed in regenerating Russia if its intentions are submitted to the exhaustive, practical criticism of parliament.

The circular also asserts that while fully bearing in mind the right of parliament in regard to legislation, the voting of estimates and interpellations, the government intends steadfastly to adhere to the existing laws, as a strict observance of them is the only way by which the confidence of the sovereign in the government and parliament can be preserved.

Proceeding, the premier refers to the "falseness of the rumors crediting the government with the intention of dissolving the new parliament and returning to the system of government which had been rejected by the emperor."

M. Stolypin says:

"The desire of the government is to develop the zemstvo system of self government and, by financial reforms, to increase the resources of the zemstvos and the commonwealth. Its chief aim is the improvement of the position of the peasants, not only by the creation of Agrarian funds, but by making it possible for every energetic and diligent laborer to cultivate his own land without impairing the rights of others."

The circular also announces that the government is preparing bills providing for the settlement of labor question and for the reign of educational affairs and local government, and concludes as follows:

"From that it is evident how great is the work which lies before the parliament the council of the empire and the government. The remodelling of the empire will be completed on the basis of combining the principles of true liberty, as promised by the sovereign. The government therefore will prosecute all transgressors of the laws, and firmly suppress disturbances. To this end it will apply all the legal means at its disposal until complete tranquility prevails."

On the representations of the prefect police that Prof. Milukoff, leader of the Constitutional Democrats is not entitled to a franchise, the senate has removed the name of the professor from the electoral list. It appears that Milukoff secured a license to trade, with the object of obtaining a vote in this city, but the license must be a year old before the holder is entitled to a franchise, and that period has not elapsed.

FAIL TO REACH AN AGREEMENT

Highway Commission Carries Over Apportionment Until Feb. 14.

St. Paul, Jan. 31.—The state highway commission could not agree upon an apportionment to the different counties of the state for their roads and bridges at their regular meeting at the capitol yesterday, and action was deferred until Feb. 14. But several important measures were brought up and discussed pertaining to good roads and the work of the commission which is of general interest throughout the state.

The good roads and bridge committee of both the houses of the legislature were present at the meeting when the proposed new laws and amendments to the old ones governing the highway commission and its functions were gone over and discussed in detail.

The board re-elected Gustave Scholle, chairman and George W. Cooley secretary.

One of the most important acts proposed is an amendment to the constitution of the state which will enable the highway commission to assist the counties in building and repairing bridges which are not directly a part of the state's system of highways. The proposed amendment is to have an appropriation from the general revenue for the purpose of repairing as well as making bridges. In order to make this enactment constitutional the money is to be apportioned among the counties by the highway commission. The legislature is to levy the tax and no county is to receive in one year more than 5 per cent or less than one-half of 1 per cent of its levy.

A new section has been drawn up for the laws governing the highway commission, and this will be presented to the legislature. It is substantially as follows:

"All repairs which shall be necessary on state roads shall be made by the county boards subject to the approval of the commission. In case the county boards, fail to keep their roads in good repair, the commission may have the same done and charge the cost to the county, the amount of the cost to be included in the next tax levy of said county and when collected to be paid to the state."

Another important proposed enactment is the payment of all road and bridge taxes in money and for the appointment of a county superintendent of highways and a road insepctor in the towns, which is meant to do away with the office of county surveyor. The county board is to appoint a surveyor and road builder whose fitness shall be approved by the commission and whose term of office shall extend for three years.

The highway commission also asks to have the power of designating what shall be the state roads. These are now designated by the county commissioners and many of the the counties refuse to make any designation whatever, and so do not get their proportion of the appropriation.

GETS POSTOFFICE JOB.

Eau Claire, Wis., Jan. 31.—E. S. Welch, a newspaper man, was yesterday recommended by Congressman Esch for postmaster of Eau Claire. The present postmaster is George Smith, who was a candidate for reappointment.

FATAL FALL.

Burlington, Iowa, Jan. 31.—Andrew Meyer, a pioneer citizen, was killed Tuesday by falling on an icy sidewalk. He lay unconscious where he had fallen several hours before he was discovered, and died soon afterwards. He was 55 years old and prominent in business.

We're Welcoming 1907's Piece Goods

THERE'LL be a greater "in-coming" of beautiful fabrics at the Glass Block, this season than has ever been known here before. What strides we made last year in Dress Goods and Wash Goods! People told us our showing was broader, more complete, more beautiful than in any previous season. We believed so—and right then we set to work to make 1907's showing as much better than last year's, as last year's was better than that of any previous year. And we're going to realize our ambition—depend on that. Watch!

The 1907 Dress Goods

Have clearly out-distanced in point of beauty and fineness of texture the showing for any previous season. The forerunners of our purchases are here—we want you to see them—and then to keep in touch with us all the time, as new arrivals gradually develop Duluth's largest, most complete, best showing of 1907 dress goods. We mention—

SATIN STRIPE MARQUISETTE—A beautiful, soft fabric of silk and wool, with dainty over-stripe of satin in ombre effect. Comes in ciel blue, champagne and old rose—46 inches wide—**$2.50 a yard.**

AT $2.25—Another Marquisette—practically the same fabric but with regular and even stripes. Also 46 inches wide—in reseda, black, champagne and French gray—**$2.25 a yard.**

PLAIN MARQUISETTE—46 inches wide, in cream, pearl, light tan, mode, reseda and black. Only **$1.50 a yard.**

PLAID WOOL TAFFETAS—A rich, new, fancy plaid in several colors, for this season, which promises to run extremely to plaids—54 inches wide—**$1.50 a yard.**

OMBRE PLAID PANAMAS—1907 will afford a revelation in this style of goods. Last year proves an experimental "yesterday" in what will be a leader of "today."

These new plaids are 48 inches wide and **$1.25 a yard.**

BLOCK PLAIDS—Black and white—large and medium size blocks, in a fine German Foulle cloth. These sprang into prominence a little late to be a leader last year, but they won their place and will be one of the favorites of the coming season—44 inches wide—**$1.50 a yard.**

MOHAIR PLAID PANAMAS—Not heavier than a wool taffeta, in beautiful weaves of fine mixed gray and tan ground, overshot regular and irregular plaided effects—44 inches wide, and only **$1.00 a yard.**

MARTINETTE NOVEAUTE is one of the most beautiful of all the new plain fabrics. England sends it over, and, knowing that so beautiful a cloth will no doubt be imitated, we've secured the exculsive agency for Duluth in order that you may be sure that you are buying the genuine. **No one else will have it.** It's 44 inches wide, comes in champagne, tan, French gray, cardinal, 3 shades of gray mix, navy and black—only **$1.00 a yard.**

CHECKED SUITINGS—These are 56 inches wide and come in combinations of soft tones of gray, tan and green in small checks—not over ½ or ¾ of an inch. One can almost imagine the beauty of suit-possibilities in these goods—56 inches wide—**$1.25 a yard.**

54-INCH SUITINGS—A most interesting and beautiful variety of new mixed and soft plaid effects. Particularly good are those which show white and gray so beautifully worked together in a checked pattern. Price, **$1.00 a yard.**

New 1907 Wash Goods!

Are suggestive of flowers and sunshine and birds and all that's bright and cheery. To look at them carries one in imagination out of this time of deep snow and whistling, icy winds, and puts one in a season when soft, perfumed zephyrs come soothingly upon the balmy air.

NEW GINGHAMS—About 1,000 pieces with which to begin the season. The showing includes a representation of most of the beautiful ideas for dainty frocks and pretty aprons. They're the "Zephyr" ginghams—that's enough—**8c, 12½c and 15c a yard.**

SHEER ORGANDIES—Too great a variety of these beautiful and ever more popular dainties to detail them. They're 32 inches wide, and the price is but **10c a yard.**

ORGANDY POLKA DOTS—Now, attention, please, for a moment. Just remember what a time there was trying to get polka dots last year. Well, we have 'em **Now,** but—"a word to the wise," etc. Priced at only **10c a yard.**

PRINTED SWISS MUSLINS—A beautiful range of printings with woven dots of various sizes and shapes. This is a really delightful assortment—at **15c a yard.**

CROSS BAR PLAID ORGANDY—This is a very beautiful sheer cloth, with all the dainty beauty of the organdy printing. They're **19c a yard.**

PRINTED DIMITY—Plaid effects fom the cords woven right in the fabric, then finished in the usual—only more beautiful than ever—printed patterns. These are exquisite and cheap at **25c a yard.**

75c Dress Goods

At this price we might go into detail that would fill a page and yet fail to reveal nearly all the charm of these materials—for so little a price. We must be content to call your attention and mention just these two.

WOOL TAFFETAS—in five colorings, embracing the tans, greens and blues, with threads of black, green and brown, breaking then up into beautiful plaided effects—42 inches—**75c a yard.**

FANCY MIXED AND DELICATE PLAID SUITINGS—in a very extensive and especially attractive and practical range of color effects. All 42 inches wide—**75c a yard.**

A Feast at 50c

Dozens and dozens of beautiful weaves and patterns in these new woolens at 50c. Taffetas, Mohairs, Cashmeres, Batistes, etc., checks, mixtures and many novel, fancy weaves.

Particular attention is directed to a white Mohair with a black or blue bar and a dainty little white jacquarded figure done over both bar and ground. Also to these cream Mohairs with little satin jacquarded figures.

TODAY
All Cloth Coats for ladies and misses—long loose and tight coats—all the best coat fabrics and in colors and mixtures for **½ AND LESS THAN ½.**

PANTON & WHITE COMPANY
THE BIG GLASS BLOCK STORE
WHERE QUALITY IS PARAMOUNT

TODAY
All Cloth Coats for ladies and misses—long loose and tight coats—all the best coat fabrics, and in colors and mixtures for **½ AND LESS THAN ½.**

Catarrlets Give instant relief in Nasal Catarrh—allay inflammation, soothe and heal mucous membrane, sweeten the breath. Best gargle for sore throat. 50c. Druggists or mail.

Dyspeplets Quickly relieve Sour Stomach, Heartburn, Nausea, all forms of Indigestion and Dyspepsia. Sugar-coated tablets. 10c. or 25c. C. I. Hood Co., Lowell, Mass. If Made by Hood It's Good.

Have One Doctor

No sense in running from one doctor to another. Select the best one, then stand by him. Do not delay, but consult him in time when you are sick. Ask his opinion of

Ayer's Cherry Pectoral

REVISED FORMULA

for coughs and colds. Then use it or not, just as he says.

The new kind contains no alcohol

We have no secrets to hide! We publish the formulas of all our medicines.

J. C. AYER CO., Manufacturing Chemists, Lowell, Mass.

THE EVENING HERALD

AN INDEPENDENT NEWSPAPER.

Published at Herald Bldg., First St., Op. P. O. Square.
THE HERALD COMPANY.
'Phones: Counting Room, 324; Editorial Rooms, 1126.

TEN CENTS A WEEK.

EVERY EVENING—DELIVERED BY CARRIER.

Single copy, daily	$ .02
One month	.45
Three months (in advance)	1.30
Six months (in advance)	2.60
One year (in advance)	5.00

Entered at Duluth Postoffice as Second-Class Matter.

DULUTH WEEKLY HERALD.

Per year	$1.00
Six months	.50
Three months	.25

Largest Circulation in Duluth.

TO SUBSCRIBERS:

It is important when desiring the address of your paper changed to give both old and new addresses.

CHICAGO'S MAYORALTY.

No less than fifteen leading Republicans and twelve noted Democrats already have entered the lists for the new four-year term for mayor of Chicago. Of course, all of them will expect to secure the party nominations. Equally, of course, the one on each side finally selected to make the race will be sure, until the votes are counted, that he will be the easy victor.

This list of twenty-seven avowed candidates for municipal honors is the largest in the history of Chicago and probably of any city of America. It shows that the Republicans believe that they can repeat their overwhelming victory of last November. It, also, shows that the Democrats are equally sure that, on purely local issues, they can retain control of the chief magistracy which they have held for years.

The Democratic list is especially noteworthy because it is headed by Mayor E. F. Dunne, who is seeking vindication and indorsement of his municipal ownership labors and by Former Mayor Carter H. Harrison, who has become a bitter foe of Judge Dunne and will leave nothing undone to defeat him. It is also noteworthy because Charles H. Wacker, late president of the Commercial club, and Charles F. Gunther and Lockwood Honore, millionaires, are also candidates. It may, or may not, be significant that Peter Bartzen, J. Hamilton Lewis, John P. McGoorty and Frank Wenter, who have been the recipients of Mayor Dunne's favors, are apparently arrayed against him, together with Alderman W. E. Dever and City Comptroller McGann.

On the Republican side, the honors for note are divided between Alexander H. Revell and B. A. Eckhart, millionaire business men; R. R. McCormick, one of the heirs of the McCormick reaper millions; E. J. Brundage, president of the county commissioners; Postmaster Fred A. Busse; Walter L. Fisher, street railway expert and reformer; and David L. Frank, millionaire merchant. Duluth and Superior will have especial interest in the Republican contest because of the candidacy of Walter Fitch, formerly a resident of Superior and well known on both sides of the bay. Other Republican candidates include four aldermen and three reformers.

Municipal ownership, Sunday closing of saloons, and the board of education will be the principal campaign issues. The announcement this early of such a record number of candidates shows that the contest will be a hot one even for Chicago.

EXPOSE BEAR KNAVERY.

If there be any law, national or state, that can be used to prosecute and punish effectually those responsible for the daring misuse of the Associated Press and of the name of Attorney General Bonaparte in the boldly unscrupulous scheme to bear the values of copper securities, it should be invoked without delay and pressed to a conclusive lesson.

Fortunately for the thousands of investors in copper securities all over the country, the knavery of a few bold bears completely miscarried in this instance. But, if no determined efforts shall be made to trace down the authors of this trick, they, or imitators of them, may be encouraged to devise some more plausible figment that may result seriously.

There have been many daring lies put in circulation in the past by unprincipled stock operators, notably the Brooklyn street railways raid of some years ago, but never before have this class of gamblers dared to use openly the name of a high government official and to deceive the greatest of all news-gathering agencies by the most deliberate and baseless fabrication.

That there was absolutely no foundation, nor hint of a foundation, for the story makes the knavery the more glaring. Of course, it may be a little difficult to unearth the authors of this unscrupulous jobbery, but it should not be impossible to find them and then to secure their punishment or at least their effectual exposure. This is imperatively demanded in the interest, and for the future protection, of thousands on thousands of people whose savings are invested in all kinds of securities.

FOREHANDED IN PROSPERITY.

"In the midst of prosperity, prepare for adversary," is as wise an axiom as "In time of peace, prepare for war" or the other sapient saying: "When the sun shines brightest, look out for the rainy day that is sure to follow." President Roosevelt is doing his level best to carry out the wisdom of the second maxim. Are the people of the nation on their part endeavoring to fulfill the sensible counsel contained in the first and third?

If the millions of Americans, who have profited to a greater or less degree in the general prosperity, instead of letting the increases in incomes or wages slip through their fingers in a thousand and one unnecessary added little expenses, should put even half of those increases into savings banks or homes, they would be well prepared for the lean years that all economists, none of them alarmists, declare inevitable within the next seven years.

For a number of years, the United States has had a succession of good crops of grain and cotton and the iron mines of Minnesota and gold and copper mines of Michigan and the West have contributed enormously to the wealth of the nation, while all branches of industry have been profitably taxed to their limits and beyond. But let there come a year or two of bad crops and let the demand for manufactured products fall below the capacity of the mills and factories for any reason and the vaunted prosperity will vanish, and that speedily.

Openhandedness, enjoyment to the limit of the good things of today with never a thought for the morrow, is pleasant while it lasts, but desperate despair follows on lack of thrift and foresight. The laying aside each month of even half the raise in wages or the increase in incomes will more than spell the difference between comfort and gloom when the lean years shall begin to follow the fat ones, as they must according to all the laws of nature and economy.

This is no idle cry of "wolf" but plain common-sense. Are you like the gay summer butterfly that thinks only of enjoying the sunshine or are you like the ant that in the bright warm days makes ready for winter? Let each one ask himself or herself the question soberly and be guided by the dictates of reason, and the darkest days of the future will not be without their rays of brightness garnered from the sunshine of the present.

GRATITUDE TOO LATE.

Governor Swettenham's belated message of grateful thanks to the United States for the loan of tents in which to house the Kingston earthquake sufferers may satisfy his petty pride but it has come eternally too late to restore his tarnished reputation either in his home country or in America. For all the good his cablegram will do, he might as well have saved himself, or the British government, the expense.

It is to the credit of the good sense of the people of America that they laughed at the affront of the petty official and it is equally deserving of credit that the British nation repudiated his picayunish churlishness. But it is just a little surprising that he has not been summarily recalled nor have his alleged explanation and defense been made public.

The latest unofficial attempt to acount for Swettenham's childish conduct, in the very midst of disaster that had moved the world's sympathy, is that he was sore because President Roosevelt, in his special message on the Panama canal, mildly scored the "governor of Jamaica for seeking in every way possible to prevent the engagement of negroes of the island for work on the canal."

This may have been the motive underlying Swettenham's wee surliness, and not the fancied impingement on his dignity by Admiral Davis. But this does not, and never can, excuse such an infinitesimally small exhibition of spite in the midst of disaster toward those who meant only good. The sooner, however, the Jamaican governor is allowed to sink back into the oblivion from which he ungraciously emerged, the better.

IS TAX-DODGING UNIVERSAL?

Are any of our multi-millionaires honest and honorable in the matter of making returns on their personal property holdings for taxation? Or do one and all without exception "perjure themselves like gentlemen" to escape paying their just taxes that nowhere are so oppressive as to seriously diminish their incomes? Is there even one wealthy man who is not a tax dodger?

Judging from the almost deplorable expose of the course of the late Marshall Field of Chicago, one is forced to the belief that the oath of the rich man is, so far as personal property returns are concerned, not worth the paper on which it is written. For years, Mr. Field was held up by the Chicago papers to the admiration of the world as the one multi-millionaire who was as honest as the day in regard to assessments and taxes and other very rich men were exhorted to "go and do likewise."

Now, after the death of Mr. Field, when his executors cannot escape telling the whole truth, it is found that his personal property was worth $49,797,270, and not the $2,500,000 to which he swore, and that he did not pay the county within $300,000 a year for years what he should have done had he been strictly honest.

The habit of the late Russell Sage in swearing grudgingly that he had only about $250,000 of personal property whereas he had nearly $80,000,000 caused little surprise because it was in consonance with the nature of the man. The discovery, however, that Marshall Field's assessment conscience was almost equally elastic cannot but prove a national shock because of his much heralded reputation for extreme probity.

What is the cause of this lapse in practically all men of wealth? Are their sworn words virtually valueless? If they cannot tell the truth in this instance, can their words be relied on in other matters? What is the remedy, if there be one? These are questions that the general public well may ask in view of the Marshall Field tax-dodging expose.

THE PASSING SHOW.

The two-year-old czarenitch of Russia is already six colonels. Kentucky, in its palmiest days, never had such a record.

* * *

Evelyn Nesbit Thaw must have an amazing variety of expressions. No two of the hundreds of newspaper cuts of her look alike.

* * *

Will the fifty per cent increase in wages of members of the next congress improve their work? Or will they move along in the same old "gab-fest" rut?

* * *

The North Branch Review asks what would happen if two Johnsons should run for the same office. That's easy. The one with the given name John would win of course.

* * *

New Haven's health officer has ordered the people to stop kissing, in order to check the grip and pneumonia. Maybe he will prevent one kiss, but it is not safe to bet on it.

* * *

The New Jersey substitute chaplain, who opened a session with "Now I lay me down to sleep," must have thought that the legislators were sure enough under Dryden's hypnotic influence.

* * *

If impure milk really has caused the scarlet fever epidemic in Chicago, it will be the first time the old lacteal fluid has ever been accused of responsibility for "painting a town red."

* * *

Representative John G. Lennon's acknowledgment that he has and uses railroad passes has the merit of frankness. Beyond that nothing commendatory can be said ,or even thought.

* * *

Joel P. Heatwole says in the Northfield News that it is worth $7,500 a year to live in a Washington boarding house or hotel part of a year. Joel speaks excathedra for he had quite an experience of the life.

* * *

The Red Lake Falls Gazette thinks that many of the legislators who are said to be returning their passes are doing so, not because of the anti-pass agitation but rather for the reason that they do not want to be tempted to endanger their precious lives in wrecks.

* * *

The editors of the state are well agreed that Governor Johnson more than turned the tables on the house on county options and that the members of that body will have considerable trouble getting out of the hole that they dug for him but into which they fell themselves.

HOTEL GOSSIP.

T. L. Gavin of Cleveland, Ohio, registered at the Spalding, this week received a letter from his cousin, who was in Kingston, Jamaica, at the time of the recent disastrous earthquake. The letter reads in part as follows:

"The day after I reached Kingston I was very fortunately seized with a severe cold. It was this fact that probably saved my life, by keeping me away from the Myrtle Bank hotel, where so many were killed. Several times I was headed for that hotel, and each time some lucky star was over me.

"When I arrived in Kingston I was with two American engineers, and we gave our baggage checks to the Myrtle hotel porter. At that moment A. M. Ware and family of Philadelphia, and Lawrence Haughey, formerly of Indianapolis, having learned that I was to be in that morning, drove up and carried me off to the Knutsford Park hotel, where they were staying. Mr. Ware took my baggage check from the porter, and over the protest of my engineer friends I went with the Wares, promising to join the engineers the next day. In a few days the Wares left the island, and I packed my trunk to move to the Myrtle Bank, as the place I was stopping was too inconvenient.

"That night I was seized with a severe tropical cold, and remained in bed until Monday morning, when I packed my trunk again to move to the Myrtle Bank. A friend persuaded me to wait until the next morning. At 2:30 o'clock in the afternoon I started down town to get a shave at the ill-fated hotel, but this same friend convinced me that it was too hot, and that I had better wait until later, when he would go down with me. I went upstairs to lay down, and began reading a story of the Port Royal earthquake of 1694, and was reading it when the mischief began.

"Suddenly there was a roar as of mad horses dragging an iron chariot dashing through the halls. I jumped to the edge of my brass bedstead, and saw my trunk dancing a jig with my dress suit case, while the medicine bottles on the tray by my side played smash. My first impression was that I was in a delirium. The next moment my bed careened, and I went sprawling against the wall six feet away; my glasses breaking in the jolt. There was a frightful vibration of everything in the room and I saw the walls bend to and fro, the dizziest sight you can imagine. This vibration increased in momentum until the sensation was awful, the crash of furniture and plaster breaking accompanying the noise of cracking walls.

"Pretty soon the vibrations and the unearthly noises ceased, and I dashed to the open lawn below, where the other guests were huddled. In a few minutes we saw the funnels of smoke rising over the city. An hour later I drove through the city, and saw scenes that a man never cares to witness more than once in a lifetime."

* * *

A delegation of the citizens of Cass Lake, Minn., consisting of Prof. P. M. Larson, superintendent of schools; E. L. Warren, Samuel Suter, H. N. Harding and S. M. Schaak, together with a number of citizens of Cass Lake, passed through the city last night en route to St. Paul to look after the matter of the location of the normal school at Cass Lake.

"Senator Gunn has introduced a bill for the location of a sixth normal school in the north central part of the state," said Prof. Larson at the St. Louis. "The village of Cass Lake is named in the bill. Up to this year it has been impossible to create sufficient sentiment for the creation of another normal school. Through the efforts of prominent educators of Northern Minnesota, and others interested in the cause of education of school teachers, the members of the legislature have been ordered to give attention to the needs of that section.

"The present normal schools of the state do not begin to fill the demand for teachers. Of the number of graduates, not, I believe, more than one-fifth go to the country schools, the cities offering better pay and superior attractions.

"The outlook for the passage of the bill at the present session of the legislature has been very pleasing so far, and we hope that we can convince the committee on normal schools that the Cass Lake normal school is a meritorious idea. Cass Lake is situated on the main line of the Great Northern, including a line from St. Paul direct, and therefore has train service equal to any other city in Northern Minnesota. The climate is most salibrious on account of the town being situated in the heart of the pine forests of the north country, and therefore is especially recommended for its health-giving qualities.

"Cass Lake is the geographical center of the part of Minnesota that will be benefited by the location of the school there. The location of a normal school at Cass Lake would not interfere with the growth of any of the normal schools now in existence, and would be of the greatest benefit to that growing section of the north country that is being so rapidly settled up."

* * *

According to Capt. William O'Neil, superintendent of logging on the Chippewa reservation, under the Morris law, who is registered at the St. Louis, conditions for logging on the reservations are now worse than at any time this winter. He says that unless they improve quickly the cut will not be more than 50 per cent of the estimates of the lumbermen made last fall. What is needed now is a big thaw, to remove some of the snow, and then more cold weather.

* * *

At the Lenox: W. D. Kelly, St. Paul; C. E. Baldwin, St. Paul; Mr. and Mrs. Clark, Chicago; G. Hand, Bemidji, Minn.; S. A. Richardson, Minneapolis; J. F. Harrington, Hill City, N. D.; W. H. Dickinson, St. Paul; O. N. Vogland, Hibbing; F. K. Rockett, Chicago; J. E. Mullen, Minneapolis; D. F. O'Brien, Wynona, Minn.; L. Foster, Chicago; L. R. Bissell, Hutchinson, Minn.; A. McMillan, Chicago; A. M. Smith, St. Paul; S. Levy, Ashland, Wis.; L. T. Brentiss, Foley, Minn.; W. J. Lonbbotham, St. Paul; S. W. Gilpin, Virginia; A. J. Carson, Kalamazoon, Mich.; W. F. Robinson, Minneapolis; F. Taylor, Bay City, Mich.; Miss Archibald, Buffalo; E. E. Meckcals, Holyoke, Minn.; J. M. Williams, B. J. Bollinger, Minneapolis; L. V. Foss, New Rochelle, N. Y.

* * *

At the McKay: Mrs. J. D. McDonald, Deer River, Minn.; C. Faxon, Jamestown; C. F. Meckelburg, Milwaukee; C. W. Withrow, Minneapolis; N. C. Jones, Columbus, Ohio; A. E. Anderson, Walcott, N. D.; E. F. Cumming, Bena, Minn.; J. Osholt, Collegeville; G. Risen, Minneapolis; Mr. and Mrs. F. B. Cronk, Coleraine, Minn.; C. A. Olson, Floodwood, Minn.; Mr. and Mrs. E. J. Webb, Mr. and Mrs. R. Webb, Hibbing; C. L. Goodell, Barnum, Minn.; G. A. Bukj, Eau Claire, Wis.; A. F. Peterson, B. F. Fowler, Two Harbors.

* * *

At the St. Louis: C. Kuhn, Ashland, Wis., J. Lehts, J. C. Harris, Virginia, Minn.; R. R. Odell, Minneapolis; J. C. Deery, Fergus Falls; Mr. and Mrs. F. W. Holmes, Hibbing; J. S. Gole, Grand Rapids; A. J. Warren, Knife River, Minn.; M. D. Brusman, St. Paul; J. W. New, Floodwood, Minn.; T. L. Beler, Carrington, N. D.; G. W. Nelson, Chicago; A. Bergstrom, Hibbing; C. S. Newman, Princeton, Minn.; J. Kleffman, Hibbing; E. Franson, International Falls, Minn.; S. E. Bostwick, Eau Claire, Wis.; C. J. Billingsley, J. McDonald, A. McDonald, Two Harbors; E. J. Humphrey, Ewen, Mich.; W. C. Remehardt, Crookston, Minn.; A. Reid, Virginia; V. Prince, Eveleth, Minn.

* * *

At the Spalding: H. W. Kemp, Chicago; L. Pinkevis, Cleveland, O.; F. Perry, Sault Ste. Marie; A. Macdonald, Sault Ste. Marie; J. O'Leary, Calumet, Mich.; R. B. Wolcott, Chicago; E. C. Kischel, H. W. Rice, Minneapolis; Mr. and Mrs. O. F. Mason, Chicago; W. F. Gage, Pontiac, Wis.; G. A. West, Winona, Minn.; V. Calley, Pittsburg; W. H. Larbex, La Crosse, Wis.; R. Ericson, Ishpeming, Mich.; C. E. Gilson, Cincinnati; G. S. Bigelow, Chicago; C. Krauch, St. Paul; H. Darlington, Minneapolis; S. L. Harris, Cincinnati; J. H. Richards, J. H. Richards, Jr., Tower; W. B. Gilchrist, Cleveland; A. S. Rose, Detroit; Mr. and Mrs. T. R. Benton, M. M. Young, St. Paul; H. W. Smith, Buffalo.

Can't Water His Stock.

St. Hilaire Spectator: The Great Northern is having trouble about increasing its capital stock 60,000,000. Times are queer when a man can't water his stock.

THE WEATHER.

When people ventured out of doors this morning, bundled up as usual to repel the biting cold with which they had contended for eleven days, they found that during the night quite a decided change for the better had come and that January had decided not to go out like a polar bear. Though it was still far from mild, it was, nevertheless, very much less nippy, and speedy pedestrianism to keep the blood in circulation was not so imperative. The clouds of the early hours practically disappeared before noon and, though some flakes of snow fell, they were so few that one could almost count them and, by no stretch of the language, could they be called a flurry. Last night's lowest temperature was only 4 degs. below zero, as usual, and yesterday's highest was exactly zero. The weather man promises snow flurries and zero temperature tonight and renewed cold tomorrow afternoon.

The sun set at 5:09 o'clock this afternoon and will open February by rising at 7:33 o'clock tomorrow morning.

A year ago today, the temperature ran down to 8 degs. below zero and a biting north wind made conditions decidedly unpleasant.

Says Mr. Richardson of conditions: "The barometric disturbance over North Pacific districts remained about stationary during the past twenty-four hours. It caused falling pressures and rising temperatures in the far West, central valleys and Pacific states and from the Mississippi valley eastward to the Atlantic. The lake region high pressure has advanced to the New England states, attended by lower temperature there and a cold wave in the Adirondacks. Zero temperatures prevail in Canada and the northern border states except North Pacific districts. Indications favor a little more snow in this locality tonight and the temperature may turn colder again late Friday afternoon or night."

Following were last night's lowest temperatures, as reported by the weather bureau:

Abilene	34	Medicine Hat	-8
Atlanta	38	Memphis	44
Battleford	-32	Miles City	4
Bismarck	-2	Milwaukee	22
Boston	6	Minnedosa	-26
Buffalo	4	Modena	18
Calro	38	Montgomery	50
Calgary	-18	Moorhead	-2
Charleston	44	New Orleans	64
Chicago	22	New York	14
Cincinnati	26	Norfolk	30
Concordia	14	Northfield	-24
Davenport	20	North Platte	8
Denver	32	Oklahoma	24
Detroit	8	Omaha	14
Devils Lake	-6	Phoenix	48
Dodge	18	Pierre	-6
Duluth	-4	Pittsburg	18
Edmonton	-18	Port Arthur	-8
El Paso	45	Portland	38
Escanaba	4	Prince Albert	-34
Galveston	64	Qu'Appelle	-16
Grand Haven	6	Rapid City	8
Green Bay	2	St. Louis	32
Havre	-10	St. Paul	2
Helena	12	San Antonio	60
Houghton	0	San Francisco	50
Huron	2	Santa Fe	32
Jacksonville	52	S. Ste Marie	0
Kamloops	4	Shreveport	60
Kansas City	22	Sioux City	10
Knoxville	36	Spokane	28
La Crosse	8	Swift Current	-14
Lander	18	Washington	20
Little Rock	38	Wichita	20
Los Angeles	48	Winnmucca	34
Madison	4	Winnipeg	-28
Marquette	4	Yellowstone	28

Department of Agriculture, Weather Bureau, Duluth, Jan. 31.—Local forecast for twenty-four hours ending at 7 p. m. Friday: Duluth, Superior and vicinity, including the Mesaba and Vermilion ranges: Snow flurries tonight with lowest temperatures close to zero. Friday partly cloudy with colder weather in afternoon. Northerly to westerly winds.

H. W. RICHARDSON,
Local Forecaster.

Chicago, Jan. 31.—Forecasts until 7 p. m. Friday: Wisconsin—Snow tonight. Warmer in east portion. Friday clearing and colder.

Minnesota—Fair except snow in east portion tonight. Friday fair and colder.

North Dakota and South Dakota—Snow and warmer tonight. Friday fair and colder.

MIRTH MAKERS.

Philadelphia Ledger: "I would dearly love to be married secretly," said the romantic girl.

"But you know the divorce couldn't be kept secret," replied the man, being of common clay, and, albeit, having cut his eyeteeth.

Denver Post: "Miss Bright refused to marry me last night."

"Too bad, old man."

"Oh, I don't care. I wouldn't want to marry a girl with such a lack of good sense, anyway."

Washington Post: "It is deplorable to see the way American millionaires are buying our works at art," said one European dealer.

"Yes," answered the other, "and the worst of it is that we are occasionally so careless as to let one get away that is genuine."

Louisville Courier-Journal: "Be sure you're ahead—"

"Well?"

"Then jump the game."

Chicago Tribune: Languid Launcelot (with a grievance against society)—You get a great deal more out of life than I do.

Strenuous Stephen—I ought to. I put a great deal more into it.

Baltimore American: Correspondent—How much do you want about the erection of a pillar in the new square?

Editor—It ought to make a good column story.

Catholic Standard: Stinjay (playing host): "Tell me now, what do you think of that cigar?"

Kandor (holding the weed of arm's length): "Well—er—can't you first send your wife out of the room on some pretext or other?"

The Greatest Woman.

Wilbur Nesbit, the author, received recently a list of questions from a woman who was arranging a symposium for publication. Among the questions was, "Who, in your estimation, was or is the greatest woman in the world?" Mr. Nesbit replied: "The unknown woman who invented apple pie. She was and is and ever will be the woman who has done more than any other to gladden the heart of man."

Harriman's Boys' Club.

E. H. Harriman is interested in boys. That is his chief fad; it is his pride that he is president of the largest club in the world, the boys' club at the corner of Tompkins square and Tenth street, New York city. Here is a big building five or six stories in height, with gymnasium, baths, playrooms, reading rooms, thirty or forty separate clubrooms. Here in the course of the year 8,000 or 10,000 East side boys have fun. They are not taught. It is not a church, it is not a movement for the ethical culture of the East side. It is simply a big place where the boys may enjoy themselves. Incidentally they do learn a great deal; they are taught a great deal. But it is Tom Sawyer fashion, who defined work as play that you didn't want to do.

Jack London As a Cook.

February Bohemian: Jack London's recipe for the cooking of wild duck is so simple that it just misses attaining the distinction of being the easiest cooking formula known. "Stuff the duck with a bunch of celery, or spread the interior of the carcass liberally with celery salt. Then roast for fourteen minutes." If you are duly exact about following this rule your duck will be blood rare, and if you will do nothing to it save dust it with salt and paprika, it will simple melt in the mouth.

Fresh Air Cures.

Boston Globe: People generally don't realize what a panacea fresh air is. According to a discussion in the New York academy of medicine among the diseases which fresh air is said to cure are insomnia, anaemia, delirium, pneumonia, typhoid and all other fevers, tuberculosis of the bone as well as of the lungs, and almost every other classified ailment. Only in cases where subnormal temperatures are a feature is the open air treatment questioned.

TWENTY YEARS AGO.

Taken From the Columns of The Herald of This Date, 1887.

***Miss Agnes Huntington, formerly of the Boston Ideal Opera company, will give a grand concert at the opera house this evening.

***Senator A. H. Truax of Hastings, whose successful contest for his seat is familiar to all, arrived in the city yesterday and received congratulations from a large circle of friends.

***There are at present nine gentlemen from the oil region in Pennsylvania buying real estate in Duluth.

***E. Rose, the boot and shoe man, expects to leave Duluth within ten days to become a permanent resident of St. Paul, where his family has been residing for some time past.

***Ex-Governor Hubbard has declined the position of state chief grain inspector.

***Prof. Lester of Chicago has arrived in the city and will shortly open a dancing academy in the Ingalls block.

***Col. Ripley has returned from the St. Paul carnival.

***Howard Pew of the real estate firm of Abbott & Pew, has returned from Minneapolis.

***The great international bridge to be erected over the Sault rapids will be 2,500 feet in length, with 350 feet spans, and will cost $1,000,000. It is to be ready for trains to passs over it by Jan. 1, 1888. It will be built and delivered at the Sault all ready to place upon the piers and bolt together.

***Hon. William L. Banning, one of the old settlers of Duluth, now a resident of St. Paul, is again seen on our streets.

***Neil Farnham of the Duluth Storage & Forwarding company is back from Minneapolis. He was married last week to Miss Belle Cadwell of that city.

***Lewis & McNair have sold to E. C. Henderson, general manager of the Indiana, Bloomington & Western and the Ohio Southern railways, 300 acres near West Superior, for $18,500 cash.

***Capt. Snider of Minneapolis has won his seat in the legislature, after a sharp contest.

***Messrs. Marble and Swanstrom, together with all the local land office force, are busily engaged today in removing Uncle Sam's property to the new land office in the Fargusson block, whether there will soon be a general removal of land attorneys from the Anderson block.

***Mr. and Mrs. E. L. Toomey left this morning for Eau Claire.

***Miss Florence Van Buskirk, who has been quite sick for the past week, is recovering.

MINNESOTA OPINIONS.

Mower County Transcript: The per capita consumption of pig iron last year was about 600 pounds. We will make affidavit that we did not consume that much.

New Ulm Review: If the training school for girls is to be removed from Red Wing why not have it located at New Ulm? Certainly a town so rich, so substantial and so pretty ought to be able to land something besides oil inspectorship.

Big Fork Compass: If Itasca county stays divided, the upper half will have the louder voice, there being eight newspapers in the new county to five in the old.

Morrison Democrat: When you haven't anything else to do, speculate as to who owns the 400 cars of railroad iron that is being unloaded in this city, and what disposition is to be made of them.

Eveleth News: Five weddings in the church at one time was a spectacle witnessed here in one morning. It is the prosperity of the place and good wages paid that makes such a sight possible in Eveleth.

Princeton Union: Why should people make so much fuss about irregularities in the new code when they know that attorneys and not codes regulate legal proceedings?

Paynesville Press: The governor has announced his official list of deputy oil inspectators. It is a notable list, in as much as the name of a citizen of St. Cloud does not appear thereon.

Red Wing Republican: Climate is an alluring thing, but most of us would rather get along with less climate and more solid ground.

Goodhue County News: Have you noticed the entire absence of criticism of Governor Johnson's appointments?

Owatonna Journal-Chronicle: The pending subsidy bill carries no very great appropriation and will do no particular harm if passed, excepting as an entering wedge for a pernicious principle, which said pernicious principle is that of trying to neutralize one mistake with another.

St. Peter Herald: Not a peep out of the railroad and warehouse commission for a month. Having ordered a reduction in merchandise rates, the board feels itself entitled to another nap of twenty years.

Madison Independent Press: This hue and cry about passes is no evidence of a spasm of virtue passing over the country. It's merely an attempt on the part of the wily politicians to divert the attention of the public while they are working out something to their own advantage.

Biwabik Expects Boom.

Biwabik Times: Many of the range towns just now present fine opportunities for investment, but none of them offer such a certainty of returns as does Biwabik. Even though the prediction of those familiar with the situation, to the effect that the village will double in population within the next year, does not entirely materialize, it is certain that there will be a great increase in population.

Working Overtime.

Success Magazine: A Chicago teacher gave a boy pupil a question in compound proportion for home work one evening, which problem happened to include the circumstances of "men working ten hours a day to complete a certain job."

The next morning the unsuspecting teacher, in looking over his pack of exercises, found one pupil's problem unattempted, and the following note attached to the page:

"Deer sir, I refoose to let my sun James do his sum you give him last night as it looks to me like a stur on the 8-hour sistem, enny sum not more than 8 hours he is welcom to do but not more. Yrs trooly, SAMUEL BLOCKSY."

Simplified Rhyme.

Man, girl,
Love, whirl,
Engagement ring,
Just the thing.
Happy man,
Installment plan.
Marriage vow,
Family row.
Row, another,
Wife, mother.
Last recourse,
One divorce,
Man, girl.

—Chicago Journal.

Pointed Paragraphs.

Chicago News: A blush is often but a feminine conventionality.

The secret of success furnishes much food for gossip.

She who lisines for a husband seldom catches one worth while.

Charity of some people begins and ends with talking about it.

A woman cares not who saves money just so she is permitted to spend it.

Speak well of yourself. Your enemies will do all the hammer wieding necessary.

Children make sweet music in a home until they get old enough to take music lessons.

Reflections of a Bachelor.

New York Press: It's foolish to be a poet unless you are rich enough to be able to afford it.

When a man will admit his coffee is cold it's a sign the honeymoon is over.

A woman doesn't have to get the legislature to change her name; a minister can do it.

No matter how many times a girl dreams, it's either about a pearl necklace or orange blossoms.

A sleeping car company could make lots more money if it hung the passengers up on pegs, and they would sleep just as well.

Check On Divorce.

Omaha Bee: An Indian man has secured a divorce, with the provision that he may not marry anyone but his former wife until thirty years from the date of the decree. Rulings of that kind would have a tendency to check the divorce evil almost as materially as a decree preventing a divorced man from marrying anyone younger than his first wife.

ANENT THE LEGISLATURE.

Big Fork Compass: Our lawmakers, state and national, are striving to raise their salaries. Perhaps they had better wait until they show a mind to earn what little they are getting.

Windom Reporter: A county option bill has been introduced in the senate which exempts counties having cities with a population of 10,000 or over from its operation. This bill should be defeated. If we have a county option law it should embrace every county in the state or none.

Le Sueur News: It would be helpful to Minnesota if an ax was used and the senate combine broken the first day of the session.

Princeton Union: While the legislature is engaged in regulating railroad fares it should also establish a standard price for coal, meat, groceries, corkscrews, tacks, etc. Why discriminate? The principle in each instance is the same.

Albert Lea Tribune: The state legislature has not banished lobbyists, great and small, from the great marble building as was promised, but at the close of the session the promoters will vanish after itching palms have been quieted.

St. Cloud Times: There is much comment as to the manner in which Lieutenant Governor Eberhart made up the senate committees. The criticism has been open and severe, much of it from the presiding officer's party papers. The charge is that the committee assignments were made in the interest of the railroads and other corporations, and against the people.

Paynesville Press: Every political party has declared that the pass issued to an officer is an evil and nearly every officer has said or intimated the same thing. Under these conditions the officer who accepts a pass is just as false to the interests of the people as though he had stolen that much cash from their pockets.

Mankato Free Press: There is a good deal being said about the approaches to the capitol. The people are more interested in the adoption of some practical measure that will prevent lobbyists from approaching the legislators who are in the capitol.

St. Peter Herald: Every legislature is burdened with a number of 22-calibre statesmen, but the man with the smallest calibre under our observation is the Republican member of the lower house who is quoted as saying that he does not intend to let a Democratic governor tell him how to vote and what to vote for.

Wabasha Herald: All sorts of bills, the products of all sorts of brains are being given birth in the Minnesota legislature this year.

Madison Independent Press: Keep your eye on these reformers. They are getting too numerous for the public good. There is danger that the pendulum may swing the other way.

Appropriate.

Cleveland Plain Dealer: "Here, clerk! I'm in a hurry. I want a book for my husband. It's his birthday, and I want it for a present. Show me what you have, and be quick about it! Nothing too expensive, mind you, and I don't want anything too cheap, either, do you hear? He's a mild mannered man and not fond of sports, so don't show me anything in that line. For goodness sake, don't offer me any of these trashy novels, and, no matter how much you try to persuade me, I won't take anything in the way of history or biography. Come, now; I'm in a dreadful hurry, and I've already wasted too much time here. Of course, you don't know my husband, but from all I've said can't you suggest something appropriate?"

"Yes ma'am. Here's a little volume entitled 'How to Manage a Talking Machine.'"

AMUSEMENTS.

LYCEUM | TWO NIGHTS
MON. AND TUES., FEB. 4 AND 5.
Charles Frohman Presents,
WILLIAM GILLETTE
In His New Play
"CLARICE"
Prices—75c, $1.00, $1.50 and $2.00. Curtain 7:45 Sharp.
Feb. 8-9—MADAM BUTTERFLY.

METROPOLITAN
FUN—MUSIC—VAUDEVILLE.
ALL THE WEEK.
WATSON'S BURLESQUERS
Night Prices—15c, 25c, 35c, 50c and 75c. Matinees—20c, 30c and 50c.
Next Week—Jolly Grass Widows.

Both Phones—Old, 1910; New, 1855-D
MATINEE Tomorrow, 10c.
BIJOU
J. S. MAITLAND, Mgr.
THIS WEEK—Eddie Leslie, Jarvis and Tudor, Mlle. Carrie, Levine & Leonard, Nat Kolb & Marlow, Isadore Silver, Moving Pictures, Illustrated Songs. School Children's Matinee Saturday afternoon at 2:30; Prices: Evenings, 10c, 15c and 25c. Order Seats by Both 'Phones. Hours, 2 to 4 p. m. Performances at 8 and 9:30.

"All the Comforts of Home"

Without many of its cares and worries may be had during the ensuing Fall and Winter at

The Spalding
and
Hotel Superior

Special Family Rates.
Cafe Service if Preferred.

SAYS SHE DREW A REVOLVER

Alfred Faurnier Claims Mrs. Probeck Threatened His Life.

Charging her with pointing a gun at him and attempting to shoot him, Alfred Faurnier yesterday afternoon swore out a warrane for Mrs. Lena Probeck of 101 East Fourth street.

According to Faurnier's story, Mrs. Probeck on last Tuesday evening gave him 10 cents to get some beer for her, and when he persistently refused, she first ordered him to leave the house and then got the gun, and, he says, might have killed him had it not been for the intervention of Mrs. Probeck's sister.

Mrs. Probeck admitted having trouble with Faurnier, who has roomed with her for the past three months, but she asserted that he had insulted her mother, and had given her just cause for anger. She denied the revolver part of Faurnier's tale absoluetly, however, and the hearing will be held tomorrow afternoon at 2 o'clock.

THE COLUMN FOR KICKERS.

"Conductors should be instructed not to let men who are at all intoxicated in the street cars, and the police should follow up these cases and see that the men are punished to the limit of the law," said an East end woman, as she fearfully eyed a "jag" who was dozing in a corner of the car.

"A drunken man can make a car full of people suffer untold torments of embarrassment. You never know when he is going to roll out a torrent of profanity or indecent language. A woman is seldom physically afraid of a drunken man, but she is afraid of being insulted by one.

"I think that the police and the judges should see that every drunken man who makes a scene in a public place should get the extreme penalty of the law. This might help some to keep them from taking chances on becoming disorderly by getting intoxicated.

"Above all things, I think the conductors should be instructed to keep drunken men off the cars. If they see that a man is intoxicated they should not let him on the car, and if he gets on when they do notice him, it is their place to immediately call an officer and have him arrested. It is not fair to the other passengers on the car to risk a disgusting scene with some drunken beast."

FISH CULTURE STATION

For Minnesota Provided for in Bill Reported to Congress.

Washington, Jan. 31.—(Special to The Herald.)—The house committee on merchant marine and fisheries today made a favorable report on the omnibus bill to establish fish hatching and fish culture stations in various states, at suitable points to be selected by the secretary of commerce and labor. The bill carries an appropriation of $25,000 for a fish culture station in Minnesota.

THE THEATRICAL TRUST INDICTED.

New York, Jan. 31.—The grand jury today returned an indictment against the so called theatrical trust charging conspiracy and restraint of trade.

Piles Sufferer

Saved From An Operation By a Half Box of the Pyramid Pile Cure. You Can Try It Free.

"I cannot help writing to you about your wonderful cure for piles. When I wrote to you for a sample I was thinking of going through an operation. But I thought I would give your remedies a trial. I am so happy that I did for I am cured and only used half a box. I write this for humanity's sake. I had piles ever since the year 1891. I wish you would publish my name through the Bulletin paper for I am well known in the Marine Corps. Use my name the best way you know how. Thanking you for your advice. Yours truly, Cleophas Forte, Marine Barracks, U. S. N. Training Station, San Francisco, Cal.

What should induce this United States seaman to write us in this manner if not gratitude for being cured of a disease which had tortured him for fifteen years? Mr. Forte was positively unknown to us until he wrote for the sample of our wonderful remedy.

Possibly you too are driven nearly to madness with piles and have thought an operation the only cure. Let us urge you before going to this expense and suffering and submitting to this humiliation, write us today for the free trial package of the Pyramid Pile Cure. Its action is immediate and relief is a guarantee of its freedom from harmful ingredients. There is nothing in it but healing, soothing elements which work upon the fevered tissues, bring new life to the bowel and make its action painless and natural.

The sample we send you contains exactly the same remedy as you buy at any druggists at 50 cts. per box. Send today and see what wonderful results this sample will bring. It costs you nothing to try. Pyramid Drug Co., 78 Pyramid Bldg., Marshall, Mich.

ONLY CIVIL CASES LEFT

District Court Has Disposed of All Criminal Hearings.

Damage Actions Comprise Larger Part of Remaining Calendar.

The Doyle bigamy case being the last criminal action for disposal this term, the district court has settled back into the trial of the remaining civil actions, of which there are still quite a number to be heard by jury.

The damage case of Jacob Jacobson against the Hobart Iron company is making progress in Judge Dibell's room, but there is still much testimony to be introduced by the defense, some of the examinations and cross-examinations consuming considerable time.

Jacobson is suing for $40,350 damages for a broken back received in an accident at the Minorca mine. He claims negligence on the part of the iron company, through its employes. The company seeks to establish its counter claim of contributory negligence.

In Judge Cant's room there was some expert medical testimony this morning in the case of John Beckman, by his guardian, against the Duluth Log company. Beckman claims to have had his hip fractured, his spine injured, and to have been otherwise permanently injured by a log that fell on him while he was employed by the company in the Garfield avenue yards. It is claimed that after a log has been swung in the air by a derrick, the base of the derrick gave way and the log dropped on Beckman, who was standing underneath, guiding the log to the place where it was destined.

Beckman was stripped before the jury this morning, while two physicians gave him an examination and testified as to his present physical conditions.

The action has been brought to recover $25,000 damages as Beckman claims that he has been permanently incapacitated from performing any manual labor.

In Judge Ensign's room the trial of the civil action of the Forman Ford company against the Paine & Nixon company of this city, was started this morning. The Forman Ford company seeks to recover a balance of $1,025 alleged to be the balance due on a contract to furnish the local company with a large consignment of glass from the factory. Paine & Nixon have a counter claim of the same amount against the Forman Ford company, in which it is alleged that the shipments of glass were not delivered at the agreed time and that by reason of a drop in prices the local concern lost money by not having its stock on hand to dispose of to the trade.

PRESIDENT TO WRITE LETTER

In Line With Senator La Follette's Advanced Railroad Views.

Washington, Jan. 31.—President Roosevelt is preparing the draft of a momentous letter to the interstate commerce commission. It is calculated to jolt James J. Hill, E. H. Harriman and other railroad magnates who have been attempting to stem the Roosevelt tide of corporation regulation because the letter is expected to show that the president has become a convert of certain of the advanced La Follette railroad views.

The president wants a thorough investigation to be made of certain important phases of railroad management with suggestions for legislation. In addition, he desires the interstate commerce commission to draft amendments to the existing rate law, with a view to perfecting the features that have shown weakness and otherwise strengthening it.

The president has all along told his friends that the rate law was but a beginning. Now he is prepared to go on with the second part of his railroad program. Those who have talked with the president say that the apprehension of Morgan Hill and others regarding the president's railroad views is well founded.

It is asserted by those in a position to know the facts that the president's letter will deal chiefly with the car shortage problem, the question of railroad valuation and overcapitalization. Senator La Follette has been a frequent caller at the White House of late and, it is believed, has convinced the president that it is impossible to fix a reasonable railroad rate so long as the government lacks definite information about railroad valuations.

Compulsory adoption of the automatic block signal system by railroads will be recommended to congress by the interstate commerce commission. Similar recommendations have been made before by the same body, but they were embodied in annual reports and absolutely no attempt was paid to them. Last spring, however, the commission was ordered to investigate the causes of railroad accidents, with especial relation to the adoption of block signal systems and other safety devices.

SENORITAS NOT TO BE FOUND

Charles A. Marshall Says Cuban Beauties Are a Myth.

The beautiful Cuban and Spanish senoritas of whom so much is heard in song and story, are a myth, according to Charles A. Marshall, manager of the Lyceum theater, who is now traveling in Cuba.

"They are black, flat nosed, imps, instead," writes Mr. Marshall to a friend in Duluth, "although maybe I've been on the wrong streets."

Morro castle also failed to arouse the proper degree of respect in Mr. Marshall.

"Famous old Morro castle is not built as well as the Lyceum theater, and I'd take my chances there or in The Herald building as soon as in that fortress.

"All the waiters here say highball in English, as there is no Spanish word for it. It's a new word to them, but they all know it. You remember what the sultan of Sulu said about the cocktail following the flag.

"We had turkey tonight with pepper imported from Keokuk, Iowa, and the turkey came from the United States also.

"The city directory here has the names of those who apply for the honor and no others. Like Col. Mann's Fad and Fancies, you are admitted on personal application only.

"The band played in the park tonight, and the seats were 5 cents.

"There is a roulette wheel here, and the smallest chips are $1 each.

"I met Clay Clement here tonight and took a long cab ride, which is the only cheap thing here. The fare is 20 cents to any part of the city."

Mr. Marshall does not mention his subpoena in the Klaw & Erlanger hearing. The trial has been postponed, but he will be compelled to stop in New York on his return and testify.

HEADACHE AND NEURALGIA FROM COLDS
LAXATIVE BROMO Quinine, the world wide Cold and Grip remedy removes cause. Call for full name. Look for signature E. W. Grove. 25c

LATE DOINGS IN UPPER MICHIGAN

Richard Anderson Fatally Injured at the Negaunee Mine.

Negaunee—Richard Anderson, aged 17 years, son of August Anderson, a well-known Negaunee contractor, met death Tuesday morning at the Negaunee mine. He was employed about motor cars underground and in some manner got his head caught between two of them, being squeezed so badly that he died within three hours after the accident, without gaining consciousness. His skull was badly fractured in two places, and the surgeons at the Negaunee hospital, where he was taken as soon as removed from the mine, expressed no hope of his recovery from the first. He died shortly before 12 o'clock.

Calumet—George Mellsh will have an opportunity this week some time to explain just what he intended to do when he seriously injured Joseph Struzel in a Red Jacket boarding house. Mellsh was arrested on a charge of assault and battery. When the gravity of the case was ascertained the complaint was changed to assault with intent to do great bodily harm, much more serious.

Houghton — Hancock and Houghton people were somewhat astonished when the news of the marriage of Morton C. Getchell of Hancock and Mrs. Therese Monroe of Hubbell was made known. They were quietly married in Detroit Monday night. Mr. Getchell is cashier of the Superior Savings bank of Hancock and is a rising man in financial affairs. The wedding was news to even Mr. Getchell's most intimate friends, and as they are many he will be besieged with congratulations on his return, which is eagerly awaited.

Miss Maud Mitchell, who recently resigned her position as cashier at the Douglass house, Houghton, left Tuesday to visit her brother in Akron, Ohio.

Thomas Cowley, who has been visiting in Calumet his brother, Fred L. Cowley, manager of the Calumet & Hecla band, has returned to his home in Canada.

Jeremiah O'Rourke of Hancock died yesterday aged 102 years. He was prominently connected with the progress of the Copper country.

In the death of Mrs. Mary Daley, which occurred in the family home in East Houghton Tuesday morning, Houghton lost another of its pioneer and highly respected residents. Mrs. Daley had been ill for several months with a complication of diseases and the news of her death came as no surprise to her many friends throughout the Copper country. Mrs. Daley was 55 years old and was born in New Jersey. She came to the Copper country about forty years ago.

Ironwood—The lid has been put on and fastened down in Gogebic county and at present the liquor dealers are all strictly observing the state law, so far at least as regards the hours of closing. The orders which have brought about this state of affairs are the result of the activity of the Ironwood Finnish Temperance society, in connection with Rev. C. H. Rutledge of Ishpeming Upper peninsula, representative of the Anti-Saloon league, whose co-operation was solicited and secured. Rev. Rutledge arrived at Ironwood, preparatory to begin war on the saloonkeepers whereupon the authorities themselves took a hand. A committee of the Finnish society has been appointed to see that the liquor laws are enforced.

Our Six-Room Furnished Flat

Will interest you and we invite your inspection of it. Six rooms—kitchen, dining room, library, hall, parlor, bed room.

COMPLETE HOUSEFURNISHERS
BAYHA & CO
Second Ave. W. and First St.

Arts and Crafts Mission Furniture

A complete showing of this very desirable line of goods on our Third floor. This is the original Arts and Crafts line of Mission goods—dark fumed finish—chairs, settees, rockers, stools, bookcases, tables, etc.

The Bayha Store
Six Floors and Basement Devoted Entirely to Housefurnishings.

This Is the Store That Delivers the Goods

The Right Kind---at the Right Price!

It's Located at the Cor. of 2nd Ave. W. and 1st St.

And a mighty interesting place, too, you'll find it—especially if you are economically inclined. This great store is the store that can and will save you money on your purchases of Furniture and Homefurnishings—it affords far greater selection than any other Duluth store. None but the very best of goods are allowed to enter our stock. Our prices stand the very closest comparisons with any in town—for this is the store **"that delivers the goods."**

Solid Quartered Oak Morris Chairs

$6.75

A regular $12.00 chair, and a beauty, too. Frame fine selected quartered-oak — golden hand-polished finish — spring seats—loose cushions—felt filled, reversible and covered in plain Velour, greens and browns.

Sanitary Steel Couches

$3.35

The Wishbone Kind.

They're the kind that make a bed at night and an excellent, comfortable couch by day. They have the wishbone spring, are all steel—each side lifts up, one side forming a ¾ bed. With both up full size. Other stores price steel couches at $5.00 and $5.50. We offer them at $3.65.

The Slatfabric Couches

Constructed entirely of steel — spring mesh consists of long steel slats (slat fabric) instead of links. This makes the most comfortable kind of a bed—and the most durable. We have them in plain couch and Davenport style.

Victor Concert

Gadski-Journet-Elman Program

Saturday Evening, at 8:15.

With the names of Gadski and Journet we are most all familiar—but the name of Mischa Elman—not so.

This young Russian violinist is heard for the first time in America through the Victor—and we cordially invite you to hear his first public appearance in Duluth at Bayha's, at 8:15—his numbers as well as all the rest are most entertaining.

The program follows:

1.—Nocturne in E flat.....Chopin
Mischa Elman.

2.—Ave Maria.....Bach-Gounod
Johanna Gadski with violin obligato, accompanied by orchesra.

3.—Serenade Mephistopheles.....Gounod's Faust
Marcel Journet with orchestra.

4.—(a) Verborgrue Wunden (Hidden Wounds).....Gadski
(b) Like the Rosebud.....Gadski
Frank La Forge, accompanied by the composer.

5.—Melodie Tchaikowski.....Mischa Elman

6.—Infelice.....Verdi's "Graum"
Marcel Journet, with orchestra.

7.—Lohengrin—Elsa's Traum (Elsa's Dream).....Wagner
Johanna Gadski, with orchestra.

8.—O, du Weim Holdre Abendstern (Song to Evening Star)
.....Wagner's Tannhauser
Marcel Journet, with orchestra.

9.—La Marseillaise (De L'Isle).....
Marcel Journet, with orchestra.

10.—Souvenir de Moscow.....Wieniawski
Mischa Elman.

Fine Oak Side Boards

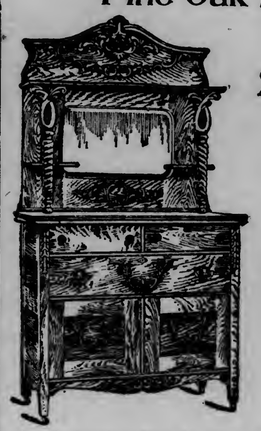

$18.75

Regular $38.00 to $32.00 Boards

Just a little clean-up sale to help make room for new ones.

A lot of nine, and they're splendid boards, too—oak—solid—golden polished finish—have lots of room—linen and silver drawers and a large cupboard—beveled French plate mirrors—handsomely carved—and all bargains, good rousing ones at

$18.75

The Rex—Inner-Tuft Felt Mattresses

The very best thing on the market today in the line of a felt mattress—smooth surface—evenly elastic—no tufts visible—no holes in ticking—durable construction—material secured by 352 inner tufts—sanitary cotton felt. The

Price $15

We guarantee fully every Inner-tuft Mattress we sell—guarantee them to give absolutely perfect satisfaction or your money back. We sold quantities of them in Duluth last year and not one customer had anything but good to say about them.

Let us send one to your home—if you need a new mattress—give it a thorough "try"—and if not found as represented we will gladly take it back

Complete Housefurnishings Sold on Easy Payments

Our easy payment plan is here for your use—for your convenience—we gladly extend its benefits to **YOU.** We will arrange terms of payment either weekly or monthly—terms to meet **YOUR** convenience.

We will furnish your home complete in this way—you can make a small cash payment at time of purchase and arrange to pay the balance in small weekly or monthly sums—come in—let us arrange to furnish your home in that way.

WANTED—30 EXTRA SALESPEOPLE.

BEE HIVE CLOSED!

115 East Superior St., Duluth.

Closing Out! Quitting Business!

BEG to announce that circumstances over which the owners have no control compels us to Close Out the Entire Stock. Every article is marked at or below the wholesale price. On many of the goods the savings are Half and even more. The original prices and tickets remain on all goods—the Blue Penciled Prices show savings you make.

Sale Begins Saturday, February 2nd, at 9 a. m. **When you note the Low Prices you'll surely come.**

Guaranteed under the Pure Food and Drugs Law—Serial No. 65.

Omega Oil

For Sprains and Bruises

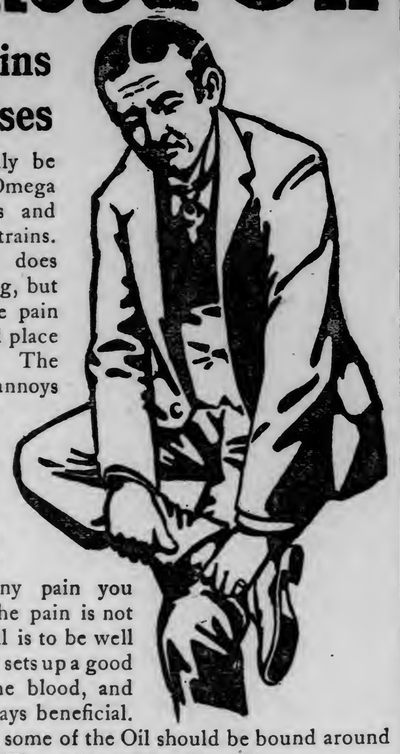

It would hardly be truthful to say Omega Oil *cures* Bruises and Sprains and Strains. Nature herself does most of the curing, but the Oil stops the pain while the bruised place is being cured. The pain is what annoys you, and Omega Oil must be given the credit for fixing you up so you will not suffer. Omega Oil soothes, softens and comforts any pain you apply it to. If the pain is not too great, the Oil is to be well rubbed in. This sets up a good circulation of the blood, and the result is always beneficial. Besides rubbing, some of the Oil should be bound around the ailing part. Three sizes: 10c., 25c., 50c.

Omega Oil is also good for Rheumatism, Neuralgia, Sore Throat and Cold in Chest.

Free sample Omega Oil Soap in every bottle of Omega Oil. 778

HIS SIGHT RESTORED

Blind Preacher Sees Again After Fall on the Ice.

Says World Has Turned Into Sort of Phantasmagoria.

Baltimore, Md., Jan. 31.—Rev. Samuel H. Cummings, the blind preacher, is a well known figure in Baltimore Mehodism, having been a member of the local conference for a half century. For more than twenty-five years he has been totally blind. Last Saturday afternoon he slipped on the pavement and fell face downward to the ground. A bit of projecting ice struck his eye with painful force, and the clergyman lay stunned for a moment. But when he got up he found that in some miraculous way the blow had shocked the blind eye into setting albeit indistinctly.

Today Mr. Cummings picked up a periodical and slowly spelled out the words "Scribner's Magazine." "I can see white here and yellow there," he said, picking out the colors correctly. "That window shines like a silver shield; I can see the white of your skirt." This is something he has not been able to do for years and years.

"But things are all mixed up," he continued. "They are all adbnormal, exaggerated, inverted. Coming downtown this morning, I could see men rushing hither and thither, and yet could not make out distinctly. It confuses me."

Mr. Cummings preached at Columbia Avenue Methodist Episcopal church Sunday morning, and his auditors noted a strange jubliance in his tone. They told him afterward that it was the best sermon he had ever preached. This is his story:

"When I was 14 years ald, a small boy shot an arrow into my left eye in this city. I lost sight at once in that eye, although I could distinguish night and day with it. The sight of the other eye weakened and a few years later I was obliged to abandon my studies at Dickinson college on account of my eyesight. I entered the ministry and joined the Baltimore conference in 1857, when I was 20 years old. A part of Virginia was then included in the Baltimore conference, and I served several circuits in Virginia and in Maryland. Then I came to Baltimore and was stationed at Hanover street.

Up to this time I had been able to distinguish night and day out of my punctured eye. But, one day a pall settled over that eye and I knew it was gone for good. In a few weeks the sight of the other eye began to weaken greatly, and in a short while that, too, was gone, and I was totally blind. That was more than twenty-five years ago.

"Last Saturday I was walking on Druid Hill avenue, near North, when I slipped on one of these sliding places the boys have, I fell heavily on my face, and a piece of ice or snow on the ground hit my eye with awful force. My whole head, indeed, received an awful blow, and I lay stunned for a moment. Then I arose and found to my astonishment that a strange new light was visible through the eye which the ice had struck.

"In the past years I have had some of the most prominent oculists of the city examine my eyes. They told me that there was a polar cataract on the back wall of the eye, which was unreachable, and, therefore, incurable. They said it was a case of incurable blindness. I have tried everything—orthodox doctors, magnetism, electricity. Nothing has done me any good.

"I can see people today but they are out of all proportion and are all mixed up. The whole world has turned into a sort of phantasmagoria for me—a sort of bedlam. My explanation is that the veil which descended over my eyes was shattered by the shock of Saturday, and I am seeing through little rifts, or punctures in it, which reflect things abnormally and curiously."

Despite his blindness Mr. Cummings has been an active worker in the church for the last quarter century. When he was compelled to give up his regular charge he became a city missionary under the direction of the Church Extension society, organizing city evangelistic work. He started tent meetings throughout the city, which were a great success, and became an important feature in the city evangelistic work. Then he became editor of the National Pulpit, a religious publication which lasted for two years. Since then he has been engaged in various forms of church work, and he is well known throughout the city. He has consulted a prominent optician about his case, and he is working upon it with the idea of performing an operation, possibly, which will restore the clergyman's sight.

Why Suffer from Rheumatism?

Do you know that rheumatic pains can be relieved? If you doubt this just try one application of Chamberlain's Pain Balm. It will make rest and sleep possible, and that certainly means a great deal to any one afflicted with rheumatism. For sale by all druggists.

You can transmute the "baser metals," and many other things into gold by the publicity process.

COURTS HIS EX-WIFE.

Montana Divorcee Flunks and Now Faces Breach of Promise Suit.

Glendale, Mont., Jan. 31.—Miles Benson, promises to shine not only in the light of a divorce but of a breach of promise suit defendant, and all in relation to the same woman. Fifteen years ago Benson divorced his wife. Of late he resumed correspondence with her and finally proposed marriage, which she accepted. Now Benson wants to back out and the woman threatens to hold him to his promise or sue him for damage to her feelings.

The Bensons thus will run the gamut of the law so far as it concerns conjugal relations, actual or intended.

BECOMING A MOTHER is an ordeal which all women approach with indescribable fear, for nothing compares with the pain and horror of child-birth. The thought of the suffering and pain in store for her, robs the expectant mother of all pleasant anticipations of the coming event, and casts over her a shadow of gloom which cannot be shaken off. Thousands of women have found that the use of **Mother's Friend** during pregnancy robs confinement of all pain and danger, and insures safety to life of mother and child. This scientific liniment is a god-send to all women at the time of their most critical trial. Not only does **Mother's Friend** carry women safely through the perils of child-birth, but its use gently prepares the system for the coming event, prevents "morning sickness," and other discomforts of this period. Sold by all druggists at $1.00 per bottle. Book containing valuable information free.

MOTHER'S FRIEND

The Bradfield Regulator Co., Atlanta, Ga.

PLEADS FOR CLEMENCY

Jeremiah Dowd, Forger, Claims His Wife Needs Him.

Appeals Cause Authorities to Suspect a Preconcerted Plan.

Jeremiah T. Dowd, who pleaded guilty during the present term of district court to an indictment for forgery, and who is awaiting sentence, is making a strong effort to secure clemency and to secure his release from the county jail.

Dowd passed two forged checks, purporting to have been issued by the Webster Manufacturing company of South Superior, Wis., in the amount of $83.50 and $75 respectively.

Although a man well advanced in years, Dowd, according to the information obtained concerning him by the local police department, has a very bad record. He is said to have been implicated in other transactions of similar nature in other places where he has resided, and the authorities have not thus far received very much information in his favor.

Since his commitment to the county jail, awaiting sentence, Dowd has addressed the court, and has written County Attorney John H. Norton, pleading for clemency, not for himself, he claims, but in behalf of a young wife, said to reside in Hancock, Mich. In a recent letter to the county attorney, Dowd begs that something be done in his case right away. He claimed that his wife's mother is very sick with pneumonia, that his wife is in a delicate condition and has nobody now to whom she can look for care and support. Dowd says that his wife is writing him daily, expressing her anguish, and pleading that he influence somebody in his behalf, so that he can be set free to return to her.

Inclosed in his letter to the county attorney was a letter purporting to have been written from Mrs. Dowd, at Hancock, in which she pours out her troubles in a heart-reding manner, and declares that she is almost insane from worry as to what will become of her if Dowd does not soon return. Dowd notes at the bottom of the letter that he is daily receiving such missives, and that the suspense is killing him.

The authorities have been attempting to get more definite knowledge from Hancock concerning Dowd's record there, and the condition of his family. Based on what they have already learned, they have suspected that the efforts the forger is now making for clemency and a suspended sentence savor too much of a preconcerted plan to influence the court in letting him off with a lighter sentence than his record would seem to warrant.

It is likely that Dowd will be taken before the district court for sentence just as soon as something is heard from Hancock parties who have been written concerning his case.

MOST OF SHAFTS ARE PRODUCING

Large Output Estimated in 1907 for Superior & Pittsburg.

All of the Superior & Pitsburg shafts at Bisbee, Ariz., with the exception of the Calumet & Pittsburg, are producers, the Junction being the last to enter the producing list. This is according to a Boston News Bureau dispatch to Gay & Sturgis.

"It is estimated that during 1907, the Superior & Pittsburg properties will produce 30,000,000 pounds of copper, at the minimum," says the dispatch.

"Last year this company produced about 12,000,000 pounds. Its ores was treated at the Calumet & Arizona smelter. By the first of March, the fifth smelting unit should be in operation in this smelter. This furnace will be confined to the treatment of Superior & Pittsburg ores.

"With an average of 20 cents for copper during 1907, the Superior & Pittsburg company, on a production of 30,000,000 pounds, should derive profits of $3,000,000, or $2 a share on its 1,500,000 shares. Some leading interests in Superior & Pittsburg are looking for a small dividend before the close of 1907."

MORE RED TAPE.

Postoffice Clerks Are Now Paid on Thirty-Day Basis.

Postoffice clerks and officials all over the country are having no end of trouble over a recent ruling of the postmaster general in regard to the manner in which they shall be computed on the basis of a thirty-day month so that the unfortunate employe gets no pay at all for the thirty-first day of the seven months which contain that number.

The queer complications arising from the ruling are very numerous and cause considerable trouble. For instance if a clerk should be sick on the last day of January and should provide a substitute, the substitute would get no pay at all for his day's work and the clerk would be docked for the time he was absent. A case of this kind has happened in the Duluth postoffice already since the law went into effect and the uninformed substitute worked one day for nothing.

If a clerk works thirty-one days in the month, he is paid for only thirty. But if he works only thirty days in that month, he is docked a day's pay. February is the only month which brings consolation to the clerks, for they are paid for a thirty-day month and only work twenty-eight days.

APPOINTED REGENTS.

Madison, Wis., Jan. 31.—Governor Davidson has reappointed Duncan McGregor of Platteville and John H. Roemer of Milwaukee, normal school regents.

FRATS AND ANTI-FRATS

Bill Now Before Legislature Interests Students in Duluth.

Would Do Away With Local High School Societies.

The bill presented to the legislature by Representative C. L. Sawyer, ex-principal of the South side high school in Minneapolis, to prevent the formation and existence of fraternities and secret societies in the high schools of the state, and forbidding the formation of secret societies in Minnesota schools, except through permission of the school authorities, on penalty of dismissal from school, has some little interest locally.

The bill is the outcome of a long fight between the fraternity and anti-frat factions in the Twin Cities, centering chiefly around Minneapolis Central, and the contest has been bitter in the extreme. At Central, the fraternity members have been kept from playing on the various athletic teams representing the school, from holding class office and from taking part in graduation exercises. The frats held out, however, and with one exception the societies are almost as large and flourishing today as they were before the fight began.

Locally the school board, while having expressed itself as opposed on general principles to the fraternities, has taken no decisive action along this line, except to request parents to forbid their children to join the societies.

Principal Smith ordered that there should be no department in the "Zenith," the school publication, dedicated to the societies, in 1905, and this policy has since been carried out, but this and the fact that the societies are not recognized by the school authorities are the only echoes which have been reached here of the bitter anti-frat war which has been raging in other cities.

MAYOR VANISHES.

Bloomington's Chief Executive Disappears--Thought Temporarily Deranged.

Bloomington, Ill., Jan. 30.—Mayor Alfred G. Erickson has mysteriously disappeared and his whereabouts are unknown. It is believed he has become temporarily deranged by worry.

Last Saturday Mayor Erickson told Alderman George Freeze that he had disgraced himself and family and intended to go to Sweden, his native land. He handed the alderman an envelop containing $3,500, which he said he had expected to spend on his trip. He asked that the money be turned over to his family. Soon afterwards he met his son, and, weeping, said he would have to leave the city. He boarded a train for Chicago at 1:30 p. m. Since then he has not been seen.

It is believed that Mayor Erickson has conducted the affairs of the city with the utmost integrity, and there has been no intimation of graft or anything else dishonorable.

New Cure For Rupture

New Scientific Appliance, Always a Perfect Fit—Adjustable to Any Size Person—Easy, Comfortable, Never Slips, No Obnoxious Springs or Pads—Costs Less Than Many Common Trusses—Made For Men, Women or Children.

I Send It On Approval—You Wear It—If You Are Not Satisfied, I Refund Your Money.

I have invented a rupture appliance that I can safely say, by thirty years' experience in the rupture business, is the only one that will absolutely hold the rupture and never slip and yet is cool, comfortable, conforms to every movement of the body without chafing or hurting

Jas. Britton, Cured of Rupture by C. E. Brooks.

and costs less than many ordinary trusses. I have put the price so low that any person, rich or poor, can buy, and I absolutely guarantee it. I make it to your order—send it to you—you wear it, and if it doesn't satisfy you send it back to me and I will refund your money. That is the fairest proposition ever made by a rupture specialist. The banks or any responsible citizen in Marshall will tell you that is the way I do business—always absolutely on the square.

Here is what Mr. James Britton, a prominent manufacturer of Bethlehem, Pa., writes:

"C. E. Brooks, Esq.: Dear Sir—I have been ruptured six years and have always had trouble with it till I got your appliance. It is very easy to wear, fits neat and snug, and is not in the way at any time, day or night. In fact at times I did not know I had it on. It just adapted itself to the shape of the body and clung to the spot no matter what position I was in. It would be a veritable God-send to the unfortunate who suffer from rupture, if all could procure the Brooks Rupture Appliance and wear it. They certainly would never regret it. My rupture is all healed up and nothing ever did it but your appliance. James Britton."

If you have tried most everything else, come to me. Where others fail is where I have my greatest success. Write me today and I will send you my book on Rupture and its Cure, showing my appliance and giving you prices and names of people who have tried it and been cured. It is instant relief when all others fail. Remember I use no salves, no harness, no lies. Just a straight business deal at a reasonable price.

C. E. BROOKS, 3190 Brooks Building, Marshall, Mich.

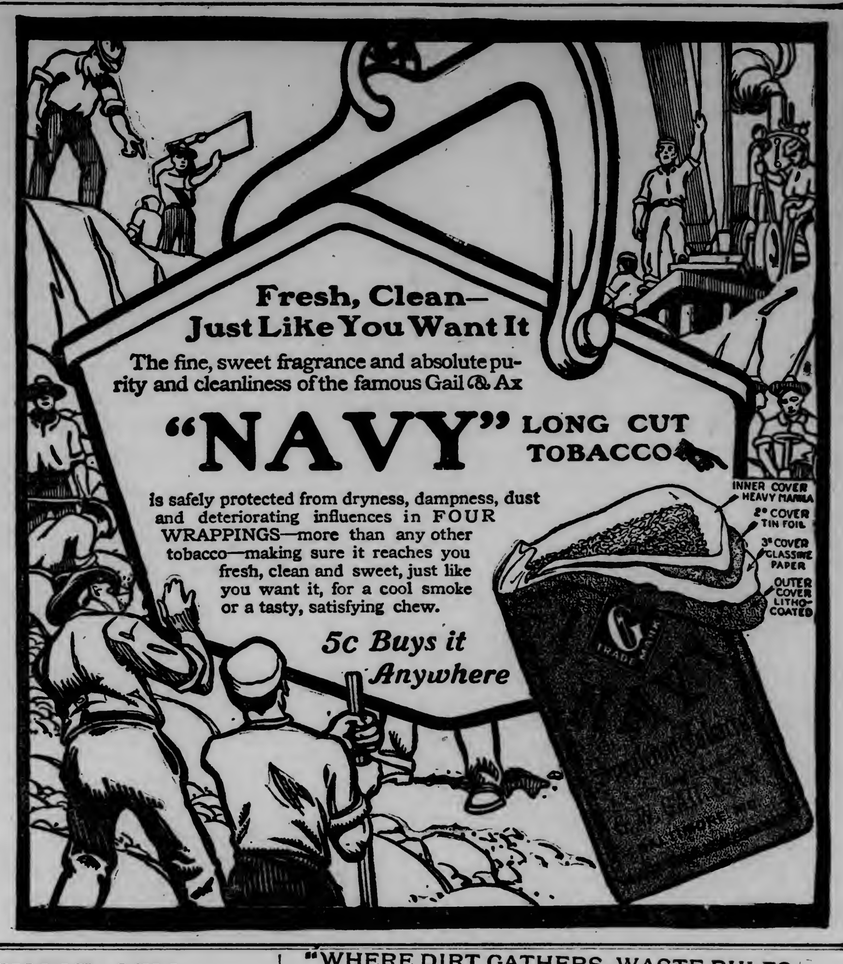

SMOOT WILL KNOW FEB. 20.

Whether He is to Remain a Member of the Senate.

Washington, Jan. 30.—The senate has agreed to vote on the resolution declaring Senator Smoot not entitled to his seat at 4 o'clock, Wednesday, Feb. 20.

Senator Burrows presented the proposition to vote in the form of a resolution, which provided that the resolution declaring Senator Smoot not entitled to a seat in the senate shall be taken up for consideration immediately after morning business on Feb. 20, and that "at 4 o'clock on said day the senate shall proceed to vote on any amendments and upon the resolution itself without further debate."

Senator Allison suggested that considering the present condition of business a whole day ought not to be given up to this matter and said that unless the order was modified so as not to interfere with appropriation bills he should object. Later he made this objection positive.

Mr. Smoot, the subject of the resolution, expressed the hope that the objection would be withdrawn. "Personally," he continued, "I should like to have a vote on this matter and will be only too pleased to have it at an early day. I would further state that rather than take any further time of the senate, if an early day will suit the senate, I will be perfectly willing to have it come to a vote without further discussion."

THOSE WHO HAVE PASSED BEYOND

Cincinnati, Jan. 30.—Henry Barth, manager of the plant of the American Type Founders' company and one of the oldest type-founders in the United States, died early today as a result of a stroke of apoplexy, aged 84 years.

Philadelphia, Jan. 30.—Chaplain Dudley Chase, U. S. A., retired, is dead in this city, aged 91 years.

London, Jan. 30.—Sir Michael Foster, Unionist member of parliament from London university since 1900, died suddenly yesterday. He had been in ill-health for some time. Sir Michael Foster was born in 1836 and was professor of physiology at Cambridge university from 1883 to 1903 and in 1899 he was president of the British Association for the Advancement of Science.

Adrian, Mich., Jan. 30.—Dr. George B. McElroy, Emeritus professor of Adrian college, died here suddenly yesterday from heart disease, aged 82 years. He had held every position in Adrain college and had been connected with the college since 1866. In a test some years ago he was credited with being the second best mathematician in the United States and fourth in the world.

PIECES OF METEOR FELL.

Man Said They Dropped Like Balls of Hot Iron.

Decatur, Ala., Jan. 30.—James J. Edwards, ex-city clerk, has found fragments of the large and brilliant meteor of last Sunday night in his front yard. They look like slag from an iron furnace, and some of them are as large as goose eggs. Mr. Edwards' wife and children heard the explosion of the meteor and heard these fragments when they fell. He was on Bank street when the meteor passed over, and thought it was going to strike. "It looked as though some one was dumping balls of red hot iron from a basket," said Mr. Edwards. A telephone message from Moulton, in Lawrence county, twenty miles west, says that the meteor passed there and precipitated fragments. From what can be learned these fragments were precipitated for fifty miles or more as the meteor crossed over north Alabama, going from east to west.

KIDNAPED BY WOMAN LOVE

Then Married to Her, Story of New York Detective.

New York, Jan. 30.—Kidnaed by the woman now his wife is what the police say has happened to George Rhodius, a wealthy young man of Indianapolis. A score of detectives are searching New York hotels and Broadway restaurants for the couple. Werner Amiet, attorney, acting for the young man's relatives, is here to identify him if found.

The woman in the case was known in Indianapolis as "Elma Dodsworth" and "Elmer Dare." Six months ago she and Rhodius went to Europe, where they registered as husband and wife. It was on the strength of a claim to a common law marriage that the woman last summer forced settlement for $50,000 on the understanding that she would renounce her claim and leave Rhodius.

Rhodius left Indianapolis Monday night, and it is reported that he and the woman were married in Louisville.

"WHERE DIRT GATHERS, WASTE RULES."
GREAT SAVING RESULTS FROM THE USE OF
SAPOLIO

REFUSES ESTATE

Willed to Him, Saying His Benefactor Was Not Sane.

Boston, Jan. 30.—Although Ignaz Marcel Gaugengigl, the Boston artist, is made the sole beneficiary under the will of Mrs. Phoebe A. Pickering Jenks, the portrait painter who died a few days ago, he will not accept the gift. He is quoted as saying:

"There is little doubt that Mrs. Jenks was not in her right mind when she made this will. She had been under the influence of morphine for weeks to deaden the pain she was suffering."

The will was made on Jan. 9 of this year. It gives Mr. Gaugengigl $50,000 and Barton P. Jenks, her son, $5,000.

Mr. Gaungengigl and Mrs. Jenks had been close friends for many years, as had Mr. Gaugengigl and Mr. Jenks, the son.

RESIGNATION ACCEPTED.

Believed That Governor Swettenham Will Soon Leave Jamaica.

London, Jan. 30.—There is reason to believe that the resignation of Sir Alexander Swettenham as governor of Jamaica has been accepted, though the officials of the foreign office refuse all information on the subject. This official reticence is attributed to a desire to complete the arrangements for a succession to the post before announcing Swettenham's retirement. It is expected that the latter will leave the island as soon as details can be completed for handing over the affairs of his office.

OFFICES FOR THE LAWMAKERS

Detached Wing to the Capitol for Use of Legislators.

Washington, Jan. 31.—Uncle Sam is supplying his lawmakers with offices. Two of the most magnificent buildings in the country are being put up by the national government for the exclusive use of senators and representatives in congress. Each will occupy a block and will cost $2,500,000. One of the twin structures will be for the house, the other for the senate, and they will form detached wings to the capitol.

Heretofore the congressmen have had no regular offices, each has had his headquarters in whatever place pleased him most. There has been no system about the accommodations. Now each branch of congress will have a handsome office building, with uniformed attendants, a post-office and telephone and telegraph service.

The southern building, for the house, will have 429 rooms, one for every one of the 410 representatives and nineteen for future growth in the membership. On account of their smaller number, the senators in the northern building, will get the better of the bargain in the matter of space, every senator having a room for himself, one for his secretary, and a bathroom.

In designing these congressional offices the architects put particular emphasis upon safety from fire, and the specifications call for 230,000 square feet of terra cotta hollow tile for the building. Though only four-stories high, each of them will have as great a quantity of hollow tile brick in it as many a skyscraper, the height of which makes fireproofing an absolute necessity.

Thus, while the character of Washington architecture demands that the buildings be low, they are made just as safe as if they were high. Fire will have no chance against them.

The exterior of these capitol wings will be white marble. They will be connected with the capitol by arcades lined with ornamental brick and brilliantly lighted by electricity. Features of each will be a rotunda reaching from floor to floor and capped by a great dome, seventy feet in diameter; a caucus room, 86x54 feet wide; and a dining room, 65x30 feet, finished in ornamental plaster.

REVIVO REMEDY

produces fine results in 30 days. It acts powerfully and quickly. Cures when others fail. Young men can regain their lost manhood and old men may recover their youthful vigor by using **REVIVO.** It quickly and quietly removes Nervousness, Lost Vitality, Sexual Weakness such as Lost Power, Failing Memory, Wasting Diseases, and effects of self-abuse or excess and indiscretion, which unfits one for study, business or marriage. It not only cures by starting at the seat of disease, but is a great **nerve tonic and blood builder,** bringing back the **pink glow to pale cheeks** and restoring the **fire of youth.** It wards off approaching disease. Insist on having **REVIVO,** no other. It can be carried in vest pocket. By mail, **$1.00** per package, or six for **$5.00.** We give free advice and counsel to all who wish it, with **guarantee.** Circulars free. Address

ROYAL MEDICINE CO., Marine Bldg., Chicago, Ill.

For sale in Duluth, Minn., by S. F. Boyce and Max Wirth.

Banish the Blues

nourish the nerves.

Palmo Tablets

do this and dispel the worry wrinkles.

50 cents. Guaranteed. Book free.

For sale by Max Wirth, Druggist.

BLOOD POISON

Have You Sore Throat, Pimples, Copper-Colored Spots, Aches, Old Sores, Ulcers, in the Mouth, Hair Falling? Write for proofs of permanent cures of worst cases of Syphilitic blood poison. Capital $500,000. 100-page book FREE. No branch offices.

COOK REMEDY CO., 215 MASONIC TEMPLE, Chicago, Ill.

ALLEN'S ULCERINE SALVE

Is a sure cure for Chronic Ulcers, Bone Ulcers, Scrofulous Ulcers, Varicose Ulcers, Mercurial Ulcers, Fever Sores, Gangrene, Blood Poisoning, White Swelling, Poisoned Wounds, all sores of long standing. Positively never fails. Cures also Cuts, Burns, Boils, Felons, Carbuncles, Abscesses. For sale by druggists. Mail 25c and 50c.

J. P. ALLEN MEDICINE CO., ST. PAUL, MINN.

Old Remedy. *New Form.*

NEVER KNOWN TO FAIL.

Tarrant's Extract of Cubebs and Copaiba in

CAPSULES.

The *safest, quick* and *thorough* cure for gonorrhoea, gleet, whites, etc. Easy to take, convenient to carry. Fifty years successful use. Price $1, at

Boyce's, 323 W. Superior St.; Wirth's, 13 W. Superior St., Duluth; or by mail from The Tarrant Co., 44 Hudson St., New York.

SPORTS OF THE DAY

WILL KEEP THEM BUSY

Many Ski Tournaments Planned for Next Three Weeks.

Ishpeming Paper Says Duluth Judges Were Saloonkeepers.

Duluth ski riders will have five or six opportunities to show their abilities before the winter is over.

Next Sunday tournaments will be held at Coleraine and at Hibbing. At the Hibbing tournament cash prizes will be hung up, and at the Coleraine tournament there will be some handsome medals, with a $10 bill accompanying each medal, to pay the expenses of the riders.

Following these two tournaments on Feb. 7, the big national tournament will be held at Ashland. This is the chief event of the season in skiing circles, and the Duluth men are looking forward to it, in the hope of making as good a showing there as they have at other tournaments during the season.

Following the national, on Feb. 12 Red Wing will hold a tournament. The Red Wing hill is one of the best in the Northwest, and in its present shape is good for longer jumps than the Duluth hill. Some records should be broken there when the Duluth riders visit it.

Ishpeming will hold its annual tournament on Feb. 22, and this will about bring the ski tournament season to a close.

The Duluth club will also hold another tournament some time before the end of February.

* * *

The Ishpeming Iron Ore, in its last issue, contains a number of the same charges that the Marquette Mining Journal made and then later backed down on.

It goes farther, however, and claims that the Duluth judges were from that class of citizens who aid the community by dispensing liquid refreshment over a mahogany slab to thirsty citizens, "A lot of good fellows, all conductors of saloons," to quote the Iron Ore exactly, and the easily proven falsity of this statement has aroused local ski enthusiasts, who have seen it, to a high pitch.

The Ishpeming riders have also raised a howl about the measuring line, which was made of rope with the feet marked on it with oil cloth tags. The reason for this was that no tape longer than 100 feet could be obtained, and the committee was forced to improvise one. It was very exactly made, however, and was subject to the examination of all riders before the jump began.

As to Ishpeming's denial of the charges that this attack was aimed to defeat Duluth's chances for the national, the Duluth riders take little stock in them, as they say that while Ishpeming may not be in the running for the big tournament, Munising is, and with a distance of but a stone's throw between the two towns, it is greatly to the interest of the Michigan men to see Duluth defeated.

ICE RACES AT SARANAC LAKE

Norval Baptie Carries Off the Professional Championships.

Saranac Lake, N. Y., Jan. 31.—At the Eastern championship ice skating races at the Pontiac club yesterday afternoon, Morris Wood, of the Saratoga Skating club won his heat in all four races. In the three mile professional Simmud fell just as he was catching Norval Baptie.

The results were as follows:

220 yard dash:

First heat, Wood, first; Finlayson, Montreal, second; time 20.

Second heat, Logan of Verona, first; Anderson, Chicago, second; time 23-5-5.

Third heat, Sutphen, first; Thompson, second; time, 21 3-5.

880 yards:

First heat, Wood, first; Finlayson, Montreal, second; time, 1:26.

Second heat, Brown, Montreal first; Aird, Montreal, second; time, 1:26.

Third heat, Sutphen, first; Logan, second; time, 1:22.

One mile:

First heat, Wood, first; Finlayson, second; time, 3:05.

Second heat, Aird, first; Anderson, second; time, 3:07.

Third heat, Lamey, Saranac Lake, first; Logan, second; time, 3:20.

Three miles:

First heat, Wood, first; Lamey, second; time, 9:49.

Second heat, Logan, first; Brown, second; time, 9:53.

Professional events: Half mile, Norval Baptie, first; J. K. McCulloch, second; time, 1:26 3-5.

One mile, Baptie, first; McCulloch, second; time, 3:08 2-5.

Three miles, Baptie, first; Bellefeuille, second; time, 9:53.

a.,Y. mb mb mb mb m b mb mbmbmb

Satisfied Patrons Our Special Delight

In selecting our goods we exercise the greatest care to buy only those fabrics which will give good wearing value. These are made up in the latest styles (and fit guaranteed), at almost the same price you would pay for an inferior piece of goods in a ready-to-wear suit.

MORRISON, Tailor,
5 LAKE AVENUE SOUTH.

A CORNER IN SPORTS

The Daily Hammerman of the Buffalo Times has a good hunch on the wrestling game when he says: "'Farmer' Burns beat Jim Parr at Birmingham, Ala. It has not been decided where Jim Parr will defeat 'Farmer' Burns."

* * *

As a seal for the state of Nevada the Corner in Sports respectfully suggests two prize fighters couchant on a squared circle, with a man carrying a towel and a bucket, a bag of coin and the motto "To a Finish."

* * *

Since it became known that Ishpeming isn't out for the national ski tournament this year, the Duluth club members are willing to admit that the Ishpeming men are almost human after all.

* * *

If business interferes with a trip to the Winnipeg bonspiel, there is nothing for the curlers to do but cut out the business.

* * *

Young Corbett has had a personally conducted reform through the columns of the Denver Post. He has bidden ofcial farewell to the Great White Way, and is now going to be good and follow the straight and narrow path that leads to Tonopah and nuggets.

* * *

The annual circuit guessing contest of the Northern Copper Country league will begin next Monday. The same old problem of trying to stretch three or four good towns into a six or eight-club circuit stares the magnates in the face.

* * *

It is now several days since any of the local pugs have "hurled a defy" at each other. Business is slack in the pugilistic circles.

MUNCH WINS THE SECOND RACE

Minneapolis Man Pulls Away From Wiggins in Last Quarter.

Going a mile in 3:15 Joe Munch won the second of his series of races with Walter Wiggins of this city at the Temple rink last evening by a good margin, winning on a sprint in the last quarter.

Wiggins started out well and hung on like a leech until the twelfth lap of the contest, when Munch began to draw awway, and superior endurance began to tell, the distance between the two steadily increasing until the end.

As Wiggins won the first race Monday night by about a foot the deciding contest is yet to be pulled off and it is scheduled for Friday night.

Tonight the Temple rink will be given over to the ricochet players and the Kelley Hardware and Big Duluth teams are scheduled to put up the first game of the season here. None of the players are new to the sport, and as they have been practising steadily for a week a good contest is looked forward to for this evening.

The lineup:

Kelly Hdw.	Positions.	Big Duluth.
Hanson	center	Wiggins
Seller	right wing	Parry
Roe	left wing	Solhein
Furnl	cover point	Bogot
Fenton	goal	Barnhill

BASEBALL TEAM.

Kelly Hardware Co. Will Put Fast Bunch in Field.

A meeting will be held Saturday evening of this week for the purpose of getting under way a fast semi-professional baseball team to represent the Kelley Hardware company in the field during the coming season. With Menelee, former Winnipeg league star, and Irvine, Olson, and Larson of the Universal Millers, with "Tommy" Robinson, an old favorite, behind the bat, and a bunch of other stars in sight, things look good for some one of the fastest semi-professional organizations in this section of the country.

The team is organized with a view of getting Sunday and holiday games with the range teams, and a practice series with the White Sox when they get through with their series at Madison.

Weights for Brooklyn,

New York, Jan. 31.—The weights for the Brooklyn & Suburban handicaps were announced last night. Each race has a guaranteed value of $20,000. The weights for the two stakes are practically the same, the difference for any particular horse not being more than two pounds. The weights as a whole are also much the same as those announced last week for the Brighton handicap.

Draw at Minneapolis.

Minneapolis, Jan. 31.—Jimmy Potts of this city, and Kid Farmer of Peoria, Ill., went ten fast and furious rounds here last night to a draw, which would probably have been a decision for the Peoria lad had the referee been allowed to render a decision on the bout, which was declared to have been the best seen in the city for months.

Chamberlain's Cough Remedy a Safe Medicine for Children.

In buying a cough medicine for children, never be afraid to buy Chamberlain's Cough Remedy. There is no danger from it, and relief is always sure to follow. It is intended especially for coughs, colds, croup and whooping cough, and there is no better medicine in the world for these diseases. It is not only a certain cure for croup, but, when given as soon as the croupy cough appears, will prevent the attack. Whooping cough is not dangerous when this remedy is given as directed. It contains no opium or other harmful drugs, and may be given as confidently to a baby as to an adult. For sale by all druggists.

TWO MORE VICTIMS DIE

Chicago, Jan. 30.—Two men injured in the explosion of an ammonia tank in Armour's packing house recently, died today. The deaths bring the total of fatalities up to seven.

WANT TO SEE BIG GAMES

Northerns Trying to Arrange Copper Country Trip Next Week.

Would Play as Curtain Raiser Before Professional Teams.

At a smoker given by Wallace Wells of the Northern Hardware company to the members of the Northern hockey team, at his home at Lakeside, last evening, extensive plans for the team's Copper country trip were discussed.

If it can possibly be arranged the team will go down for games with Houghton and Calumet amateurs next week, when there are two big professional games scheduled between Houghton and Calumet. If the plans of the locals can be carried out, and they are reasonably sure that they can, the junior teams will play as a curtain raiser before the big sevens go on the ice, and the players will have an opportunity to witness some of the finest hockey in the country in connection with their trip.

If the game cannot be arranged for next week, the deciding contest with the Victorias will be played at the curling rinks here next Saturday, as the curlers have very kindly agreed to boost the game to the extent of allowing the teams to use their ice again.

At the close of the hockey season it was decided to put in a fast ricochet team, the personnel being as far as practicable, the same as that of the hockey team, and as most of the hockey seven have had extensive ricochet experience, they should be able to put on a strong team.

Interest at present is centering over the Copper country trip, and if the affair can be arranged so as to permit the boys to witness some fast professional hockey, it should result in no small benefit to their team work and style of play generally.

INTERNATIONAL YACHT RACES

Arrangements Made for Regatta at Kiel in August.

Boston, Jan. 31.—Arrangements were pertected yesterday for the first international race between German and American yachts in German waters next August, when another series of races for the so-called Sonder type of boat will be sailed at Kiel for a cup offered by the emperor. Today's proceedings were an interchange of cables between Rear Admiral Barandon of the Imperial Yacht club and Henry Howard, chairman of the German-American race committee of the Eastern Yacht club of this city. The races will begin Aug. 15 and this country will be represented by three yachts to be selected by the German-American race committee.

"Kiel, Germany, Jan. 29, 1907.

Mr. Henry Howard, Boston:

"German yachtsmen represented by the Imperial Yacht club invite American yachtsmen represented by Eastern Yacht club, to a contest for a cup in the German-American races for 1907 at Kiel. Name your conditions. More advantageous to have entries close by middle of July and races begin Aug. 15.

"BARANDON."

"Boston, Jan. 30, 1907.

"Rear Admiral Barandon, Kiel, Germany.

"Cable received. We name Sonder class conditions, same as in Roosevelt cup races, except crews to be all amateurs. During the final races hauling out to be prohibited. Limit of two suits of sails and limit cost of American boats to be ten thousand marks ($2,400) including two subs $8. German limit of cost at your option. Entries to close July 15. Races to begin Aug. 15.

"HENRY HOWARD.

"Chairman German-American Race Committee, Eastern Yacht club."

The interchange of cables settled a friendly controversy between the officials of the two clubs as to the date of the races. The Germans desired to name Kiel week, in June. The Americans felt that it was too much to ask yachtsmen of this country to place their boats in commission in April for trial races during the first week in May in order to have the best three yachts reach Germany by the middle of June. The Germans set the date and the rest followed. Last summer at Marblehead the American yacht Vim won the Roosevelt cup. It is expected that the trial races for the American boats will be held at Marblehead in June.

WHAT'S IN A NAME?

Cognomens of State Legislators Make Amusing Combinations.

Harrisburg, Pa., Jan. 31.—A glance at the directory of the state legislature for 1907 shows that there are Halls in both bodies. The senate has two Millers to help along the grind, while the house has two Cooks and Meals. The senate has a Crow, a Fox and a Quail. The house has two Schads, although one spells his name with two "a's." The house also has two Shields and a Walker and an Ambler. It likewise has a Beck and a Call, while there is Bluestone and Bonbrake. A Fisher and a Woods represent adjoining counties in the senate. In the house just the names of a Cooper and a Councilman appear beside each other, which also occurs with a Hunt and two Hunters. Three Smiths keep things going in the house. Rhoads, who comes from Waite Horse, will take an active part in getting good highways. Ripp and Rush are from opposite ends of the state, while a Steel, very appropriately comes from Allegheny county, and a Miner from Luzerne.

LOCOMOTIVE EXPLODES.

Fort Wayne, Ind., Jan. 30.—A locomotive pulling a Pennsylvania railway freight train en route to this city exploded at Arcola, 12 miles west of here at 11 o'clock today. W. C. Bender, engineer, was killed and the fireman and brakeman were badly hurt.

NO SEAT, NO FARE PLAN.

(Continued from page 1.)

been tried in one or two places, and there seems to be no reason why it should not be a success. So long as the street railway companies do not have to provide seats for everybody, they will continue to figure on carrying a lot of people more than they can find seats for, and the public will have to stand it so long as it is willing to do so, but perhaps no longer.

* * *

Representative John R. Randall of Duluth has prepared a bill providing for two great trunk lines of wagon road in this state, one running from the northern boundary of St. Louis county at the extreme eastern end of the line between townships 49 and 50, range 14, and running west on township lines to the western boundary of the state in Clay county, and the other starting on the southern boundary of the state in Faribault county and extending due north as near the line beween ranges 24 and 25 as possible to the northern boundary of the state.

The state is to build these two highways, and the bill must carry an appropriation for that purpose, but no amount has yet been fixed. It is Capt. Randall's idea to do this in committee, when the bill is considered there.

The roads are to be four rods in width, with a macadamized roadway thirty-three feet wide in the middle of the line, to be thoroughly drained, and built in a manner that will ensure its premancy.

The construction of the roads is to be under the supervision of three commissioners, who are to be appointed by the governor, and who shall receive $2,000 a year each for their services. The commissioners are to select a competent civil engineer to lay out the routes, and to supervise its construction. The board is given the power to condemn land for road purposes wherever it may be necessary, and to make such purchases of road materials as may be necessary. Its expenditures are to be subject to the approval of the state board of control.

There is already a state highway commission having general charge of the state's road-building, but Capt. Randall's bill provides for an entirely new commission for this exclusive purpose.

* * *

The persistence of the forestry enthusiasts who would like to see a large portion of Northern Minnesota tied up for forestry experiments, is certainly admirable, even if it is unreasoning and unjust to the northern part of the state.

The bill introduced yesterday by Senator Hackney of St. Paul is an example in point. As told yesterday by The Herald, it provides that all of the swamp lands in the Cass Lake forest reserve, for which the state has been fighting for over three years, with steady and determined opposition from the forestry people, shall be turned over to the federal forestry authorities to be maintained by them so long as they shall preserve the Cass Lake reserve.

It is provided that if congress makes such provision, the state may convey absolute title to the government, accepting other lands in lieu of these.

Senator Hackney, the author of the bill, appears to be an innocent victim of the wiles of the forestry folks. When seen by The Herald yesterday afternoon with a request for information about the bill, he said that he was not fully conversant with its provisions, but that Gifford Pinchot, chief forester of the United States, had asked that it be introduced, and he had put it in at the request of his St. Paul constituents.

State Auditor Iverson, when informed what the bill proposed, was a little in doubt at first whether to laugh at it or get mad. Finally, turning over the pages of the state constitution to Section 2 of Article 8, he concluded with a laugh:

That section says: "All swamp lands now held by the state, or that may hereafttr accrue to the state, shall be appraised and sold in the same manner and by the same officers, and the minimum price shall be the same, less one-third, as is provided by law for the appraisement and sale of the school lands, under the provisions of title 1 of chapter 38 of the general statutes. The principal of all funds derived from sales of swamp lands, as aforesaid, shall forever be preserved inviolate and undiminished. One-half of the proceeds of said principal shall be appropriated to the common school fund of the state. The remaining one-half shall be appropriated to the educational and charitable institutions of the state in the relative ratio of cost to support said institutions."

Nothing here about turning these lands back to the government for its forestry experts to play with. Nothing here about tieing up forever a vast area of land tributary to Duluth, a large portion of which is valuable for agriculture.

"It cannot be done," said Mr. Iverson. "That section of the constitution forbids it, and anyway I don't think the legislature will be led into any such move as the passage of that bill would mean."

Mr. Iverson has been fighting for these lands, which amount to 147,000 acres, for over three years, as already stated. A year ago he had Attorney General Young down to Washington with him to help in the fight, and, against the bitter opposition of the forestry people, the state won out in its claim, getting the opinion of the department of justice that under the original swamp land grant act of 1860, those lands belonged to Minnesota, and could not be taken by the government for forestry or other purposes.

None of them have yet been patented to the state, but the state's claim to a part of them has already been approved, and here is no question about the rest of them coming into the possession of the state.

* * *

The senate this afternoon takes up as a special order the election contest of Pierce Butler, Democrat, against J. M. Hackney, Republican. The latter was declared elected, and the former seeks his seat on the ground that his election was unlawful. The senate committee on elections decided the matter on a purely partisan vote, the Democrats voting for Butler and the Republicans for Hackney. There is a very pretty point involved, and though the senate is Republican, 2 to 1, it is by no means a foregone conclusion that Hackney will retain his seat.

The county canvassing board declared Hackney elected by 36 votes. Butler contests this result on two grounds: First, errors in the count of the ballots; second, illegal votes cast by students.

In the committee's recount it was found that Hackney had a majority of 26, with twenty-two ballots objected to and not counted for either party, but referred to the senate. These ballots are not very material, however, for the whole question is whether students at an institution of learning, whose homes are in other communities, can vote in their school home, or whether they are confined in the exercise of their franchise to the home of their parents, and their real home when school is over.

Butler claims that at least twenty-nine students of the state agricultural college voted in one precinct, at least twenty-four students of the United Church seminary voted in another, and that in another at least nine students of Hamline university voted.

The committee goes into the question of whether the school is the legal home of the students, at great length and most learnedly. There is a majority report, which recommends that Hackney stay in, and a minority report, which urges that these students are not residents of the school town, and which recommends that the matter be referred to the judiciary for an opinion on this subject.

* * *

The house bill, shutting off further leasing of state iron ore lands until the royalties are increased, has heached the senate, and is in the hands of the committee on mines and mining, of which Senator Pugh of Duluth is chairman. Two years ago a similar bill reached the senate in the closing hours of the session, and because there was no provision for substituting other measures, and because it was simply a plan to tie up the state's ore deposits indefinitely, Senator Pugh sat down on the bill and refused to let it go out of his committee. An attempt to take it away from the committee failed, because it did not get a two-thirds' vote.

This year, however, it seems very likely that another bill will go through, and therefore the bill will pass the senate in due time, and become a law.

* * *

Assistant County Attorney W. J. Stevenson appeared before the Duluth delegation for a short time yesterday afternoon to talk over St. Louis county legislation, particularly about a bill that he has prepared to provide for the issuance of interest-bearing certificates by which funds for the new courthouse may be raised. W. G. Crosby, former occupant of Mr. Stevenson's position, had already drawn up a bill along the same general lines, which is now before the delegation, and it will be determined later which bill will go in. The differences are not vital.

One provision that will probable be made in the Stevenson bill, if it is adopted, is that the rate of interest shall be from 4 to 6 per cent, instead of a flat 4 per cent as provided in the Crosby bill. This on the theory that 6 per cent certificates would be easier to float than 4 per cent ones.

* * *

A bill is being prepared, and it will shortely be introduced, providing that voters who are necessarily away from home on election day may cast their ballots by registered mail.

State Treasurer Dinehart appears to be the father of the measure, and he says that it is in the interests of the traveling men, who are often deprived of their votes because their business keeps them away from home so much. There is a provision now for registration by affidavit, but when it comes to election day, if a voter is not in his precinct he loses his vote.

* * *

The house railroad committee was to have taken up the 2-cent fare bill yesterday afternoon, but it was discovered that the railroad people, who were expected to appear and put in their side of the case, are all tied up before the South Dakota legislature, defending themselves from a somewhat similar move there. The hearing was postponed, therefore, until next Tuesday afternoon.

* * *

The committee also had a brief session on the reciprocal demurrage bill, in which considerable criticism was made of various features of the measure by members of the committee, and the points defended by the author.

Practically the only significant thing about the meeting was the rejection of Mr. Nolan's offer to produce evidence showing the need of some relief to shippers. The members of the committee expressed themselves as being so firmly convinced of the need of relief that it would be a waste of time to hear evidence on that point. The only difference of opinion would be the means to be used in going after the relief, and the committee will examine the bill further—must further—before action is taken.

* * *

The action of the senate yesterday in voting down the Moonan resolution to hurry the railroad committee on the 2-cent fare bill should not be taken as an indication of how the senate will vote on the bill itself. In the first place, the mover of the resolution is a Democrat, and some of the Republicans scented an attempt, or thought they did, to win a little glory for the party of Jefferson. In the second place, some senators, Republicans and Democrats both, said that it was a little too sudden to jump on a committee that had only had a week on the bill, when the session was so young. Among those who voted against the Moonan resolution are some who are certain to vote for the bill.

However, the senators who really want a 2-cent fare bill passed may be sorry before the end is reached that they did not pass a resolution requiring the railroad committee to get the bill back within a reasonable time.

Representative Holmberg yesterday offered a bill which will cut off the cigarette and drink supply of the students at the state agricultural school, if that is anything of interest to them. It provides that no cigarettes or liquor shall be sold within a mile of the experiment farm at the state agricultural school.

STILLMAN H. BINGHAM.

Old Underoof Rye

Justifies all the claims of superiority made for it.

The most good—
The least harm.

CHAS. DENNEHY & COMPANY
Chicago.

Subscriptions taken at my office today for the new flotation in Globe district. Come in and see us at once. This Stock will be on sale only today.

MARTIN ROSENDAHL,
101-2 Manhattan Bldg.
OFFICE OPEN THIS EVENING.

DANCE AND SING IN A STRANGER'S HOUSE.

New York, Jan. 31.—Two well dressed men, who described themselves as Harry McConnell, 40 years old, living at a hotel at Forty-second street and Broadway, and Frank A. Hurd, 35, who said he came from Detroit, when arraigned in the West side police court, were asked to tell the magistrate just what made them enter the home of a stranger and hold an informal dance there. They had enjoyed themselves in the residence of Albert Clayburgh, at No. 318 West Eighty-first street, to whom they are not known and kept the family in a state of terror for nearly an hour.

According to the police, the two men drove to Eighty-first street and West end avenue in a hansom. After paying the driver they walked toward Riverside drive, and when they reached Mr. Clayburgh's residence they marched to the front door. When they rang the bell a maid opened the door and they entered. To her inquiry as to their business, one replied:

"Tut, tut, little girl."

Going into the parlor the two men made themselves comfortable in large chairs and started to sing and dance. The maid ran terrified to Mrs. Clayborough, who was entertaining some friends on the second floor.

From the top of the stairs she heard the men's voices, and then called up the West Sixty-eighth street station. Detectives McGrath and Levins were sent to the residence. The detectives called the patrol wagon and took the men to the station house, where they were unable to give an explanation for their actions.

When the man who had given his name as "Frank A. Hurd" signed the bail bond he wrote "Frank A. Hutchinson, of No. 252 Fifth avenue." He admitted, the police say that "Hurd" was fictitious, but that Hutchinson was his real name.

MAN TAKES HOLD.

Will Attempt to Make Go of New York Woman's Hotel.

New York, Jan. 31.—The Martha Washington hotel for women, which has not proved a success on its original plan as a first-class house at moderate rates, has been rented for a period of ten years at $51,000 annually.

An experienced hotelman has taken the place and agrees to serve no wines and allow no man to go above the second floor without a written permit. It will be run on the original system.

The American people are as fond of good beer as any other nation. It's the logical all-the-year-round beverage for all classes.

In the Name of Quality

'tis always best to ask for

BLATZ BEER

MILWAUKEE

ALWAYS THE SAME GOOD OLD BLATZ

It is reliably good, deliciously full of "Blatz" character and as clean and pure as honest methods must always mean. The most exacting methods and up-to-date facilities have ever been a feature at this plant.

Try any of these brands—whether on draught or in bottles—wherever you can

PRIVATE STOCK
WIENER EXPORT
MUENCHENER

Duluth Branch, Lake Ave. and Railroad Street

VAL BLATZ BREWING CO. MILWAUKEE, WIS.

Tel. 62

IS GUILTY OF BIGAMY

Jury Convicts James C. Doyle, But Recommends Mercy.

Accused Had No Defense But Claim of Good Faith.

James C. Doyle is convicted on an indictment charging him with bigamy.

The verdict determining his guilt, but recommending Doyle to the mercy of the court, was returned at 7:40 o'clock last evening, the jury having been out about three hours. Doyle and a large number of those who listened to the trial of the case yesterday were present in court last evening when the verdict was read. Sentence may be imposed some time this week. The maximum penalty is six years imprisonment in the state penitentiary.

Practically all the evidence was in by noon yesterday, as reported in The Herald. During this afternoon session Doyle finished his testimony begun shortly before noon. Practically the only thing new in his testimony was a statement concerning some letters he claims to have written the first Mrs. Doyle at various times when she was in Fort Wayne and in Grand Rapids, in one of which he bade her farewell, saying that he was about to start for Australia to be gone several years, and that he would not trouble her again.

Doyle made no denial of his marriage to Katherine Kamp, at Chicago, March 15, 1892, and to Jennie D. Caulkins, at Duluth, June 13, 1905. His only defense was that he contracted the second marriage under the belief that his first wife was dead and that he was free to marry again.

Robert Idell, who represented Doyle, made a strong plea to the jury for clemency, based on the testimony of Doyle that he had been told by two friends that his first wife was dead, and the letter addressed to her which was returned unopened four days before he married a second time.

Beyond producing the envelope of the letter he claims to have mailed, Doyle's testimony was practically uncorroborated and the fact that he was in such haste to contract his second marriage only a few days after hearing that his first wife was dead, may have had some influence with the jury in arriving at the verdict.

Madam, if you are a good cook you will appreciate Hunt's Perfect Baking Powder. If you are learning to be a good cook, it will help.

DELIVERIES ARE BETTER

Foundries and Steel Works Getting Material to Work With.

New York, Jan. 31.—The Iron Age says: Deliveries of pig iron to foundries and steel works have been better, particularly north of the Potomac and east of the Allegheny mountains, and the demand for spot and prompt iron has much lessened. The territory more directly dependent upon Southern iron seems still to be suffering from inadequate shipments. Generally speaking founders have been much exasperated during the past few months over the inability to get iron on old lower-priced contracts, while a stiff premium, when paid for spot, brought the same iron to the foundry. Founders, too, are exercised all over the country over the action of the railroads in demanding an advance of 25 cents per ton freight on pig iron from Southern furnaces, effective Feb. 1, when the very iron was due them months ago, and did not reach them because the railroads could not handle it.

Prices abroad have weakened and Middlesborough today was reported at 66 shillings, 10½ pence. This means that No. 3 Middlesborough can be laid down, duty paid, at $19.50 to $20. Last week some foreign iron was sold on arrivals at a concession in preference to storing.

There is still considerable foreign iron to come, practically all of it sold. At least one large inquiry for foreign iron is in the market, but that is for a consumer who would use it for export goods.

There has been quite a movement in the Central West, Cincinnati reporting sales of 15,000 tons for the second half to a large implement maker, a total of 10,000 tons to two malleable foundries, and 8,000 tons to a car builder.

The condition of the finished iron and steel markets is well reflected in the large amount of orders which the steel companies have on their books. No particularly large sales of steel rails are reported, but it is a fact that premiums are being offered to the mills to secure deliveries during the first half of the year. The same is true of plates.

The supply of steel from outside sources is growing slightly better. The Steel corporation itself is suffering of shortage as keenly as ever, and the Ohio mills have been put on sheet bars for a week, to help out in that direction.

Orders continue to flow into the structural mills, both for buildings and for bridges. Among the former is 4,500 tons out of a total of 12,000 tons required for the Corn Products company, and 5,000 tons for the Steel corporation improvements at Lorain and elsewhere. The St. Paul road has ordered 3,000 tons more of bridge work.

The Philadelphia foundry was the lowest bidder on the 38,000 ton-pipe contract for New Orleans. No award has yet been made.

Coffee
Dyspepsia and Liver Troubles leave when
POSTUM
is used in place of coffee.
"There's a Reason"

ASBESTOS GOODS.
ASBESTOS
Pipe and Boiler Covering—Roofing—Packing—Cement—Paper.
A. H. KRIEGER,
DULUTH and HOUGHTON
408 E. Superior Street, Duluth.

DRUGS.
L. W. LEITHHEAD DRUG CO.
Drugs and Druggist Sundries.
223-227 South 5th Ave. W.

FRUITS AND PRODUCE.
Thos. Thompson Co.
"The Big Fruit House."
We Want Your Business.
Duluth, Superior, Port Arthur.

HARDWARE.
MARSHALL-WELLS HARDWARE CO.,
HARDWARE, IRON AND STEEL MERCHANTS.

LUMBER and INTERIOR FINISH.
Scott-Graff Lumber Co
Manufacturers of Lumber, Sash, Doors and Mouldings.
OFFICE AND STAIR WORK.

NOTIONS, OFFICE SUPPLIES.
Tupper-Quigley Co.
George L. Tupper. Robert J. Quigley.
Wholesale Notions and Office Supplies.
325 W. Michigan Street. Zenith Phone 1835. DULUTH, MINN Old Phone 1590.

BARBERS' SUPPLIES.
F. L. STODDARD,
Barber Supplies and Furniture.
Cutlery Grinding.
212 West First Street. Both 'Phones.

DRY GOODS.
F. A PATRICK & CO.
Wholesale Dry Goods
Proprietors of the
"NORTHLAND" FACTORY
DULUTH.

Fitzsimmons-Palmer Co.
Commission Merchants.
Importers and Wholesale Dealers, Foreign and Domestic Fruits.
122-124 West Michigan Street

Glaskin-Comstock Co
MILL, MINING AND RAILROAD SUPPLIES.
RUBBER GOODS OF ALL KINDS.
LEATHER BELTING.
CORDAGE AND WIRE ROPE.

LUMBER and INTERIOR FINISH.
RADFORD
Windows, Doors, Mouldings.
DULUTH. MINN.

PAPER.
Zenith Paper Co
Manufacturers Wholesale
Paper and Stationery.
Building and Roofing Paper.
222-224 West Michigan Street.

BOOTS AND SHOES.
PHILLIPS-BELL SHOE CO.
Manufacturers and Jobbers of
BOOTS AND SHOES.
WALES GOODYEAR RUBBERS.

ELECTRICAL SUPPLIES.
BURGESS ELECTRIC CO.,
312 West First Street.
Electrical Supplies of all Kinds
Manufacturers of Gas, Electric and Combination Chandeliers.

FURNITURE.
DE WITT-SEITZ CO.
Manufacturers and Jobbers of
FURNITURE.
"The Only Place"
14-16 East Mich. St. Duluth, Minn.

HATS AND CAPS.
Blake & Waite Co.,
WHOLESALE
HATS, CAPS, GLOVES AND FURS.
LUMBERMEN'S SPECIALTIES.

MATCH FACTORY.
Union Match Co.
Manufacturers of
Tip-Toe Noiseless Matches,
WEST DULUTH, MINN.

PLUMBING & HEATING GOODS.
Crane-Ordway Co.,
12 West Michigan Street.
Manufacturers of Pipe, Fittings, Valves and Steam Goods.
Jobbers of Plumbers', Steam and Gasfitters' Supplies.

BREWERIES.
Fitger Brewing Co.,
Brewers and Bottlers of Fitger's
Pale Bohemian and Bavarian Beer.

Duluth Brewing and Malting Co.
"Rex" and "Moose Brand" Beers

PROVISIONS.
THE BRIDGEMAN & RUSSELL CO.
COLD STORAGE
Butter, Eggs, Milk, Cheese, Cream.
16 WEST FIRST STREET.

ROOFING and CORNICE WORK.
DULUTH CORRUGATING and ROOFING CO.,
Manufacturers of Metal Ceilings, Corrugated Iron, Cornices, Skylights, Etc.
Fire-proof Doors and Shutters.
128-130-132 E. Michigan St.

BUILDERS' MATERIALS.
Thomson & Dunlop
JOBBERS OF
Builders' and Painters' Supplies.
Samuel Cabot's Shingle Stains.
Mantels, Fireplace Fixtures.
226-228 WEST MICHIGAN STREET.

DEETZ & CO.,
Manufacturers of
Galvanized Iron Cornice,
Fire-proof Doors and Shutters, Galvanized Iron Skylights, Etc.
Ventilating Pipes, Steel Ceilings, Smokestacks
ROOFING.
'Phone 793. 406-408 East Superior Street, Duluth, Minn.

PAINE & NIXON CO.,
Dealers in
Building Materials of every description.
PLATE AND WINDOW GLASS, Mirrors, and Brick of All Kinds.
106 WEST MICHIGAN STREET.

L. R. HELDING & CO.,
(Successors to L. K. Helding.)
ROOFING AND CORNICE WORK,
Fire Shutters and Steel Ceilings, Furnaces, Tin and Sheet Metal Work.
Zenith 'Phone 738. Duluth 'Phone 1574-M. 322 E. Superior St. Duluth, Minn.

CANDIES.
John Wahl Factory,
National Candy Co.
Manufacturers and Jobbers of
CONFECTIONERY
John Wahl, Mgr. 7-13 19th Avenue W.

SHOWCASE FACTORY.
DULUTH SHOWCASE FACTORY
SHOWCASES, BAR, BARBER, OFFICE STORE FIXTURES.
1610 West Michigan St.
Zenith 'Phone 1260. Peter M. Carlson, Prop.

NOW'S THE TIME TO BOOST!
Everything points to a prosperous, progressive year for Duluth. This city is making rapid strides to greatness, and every live soul within its corporate limits should shout the fact: Duluth first of all—the main distributing point of the great Northwest.
IT PAYS TO BUY IN DULUTH.

CIGARS.
Ron-Fernandez Cigar Co.
"LaLINDA," a domestic cigar.
"LaVERDAD," clear Havana.
102-104 West Mich. St.

ENG'RS, F'NDERS, MACHINISTS.
NATIONAL IRON CO.,
Manufacturers
HOISTING ENGINES and STRUCTURAL IRON

GROCERS.
Gowan-Peyton-Twohy Co.
WHOLESALE GROCERS.
"THE YOUNG GIANT."

HARDWOOD FLOORING.
Hardwood Flooring
Interior Finish, Doors, Sash, Frames.
Woodruff Lumber Co.
LUMBER.
817 Garfield Ave. Warehouse 22nd Ave. East

MEN'S FURNISHING GOODS.
Christensen-Mendenhall-Graham Co.,
Manufacturers and Jobbers of
MEN'S FURNISHING GOODS.
514-516 West First Street.

STATIONERY AND NOTIONS.
DULUTH PAPER AND STATIONERY CO.
WHOLESALE STATIONERY, NOTIONS AND PAPER.
18-20 West Michigan Street.

CIGAR BOX FACTORY.
Minnesota Cigar Box Company,
Manufacturers of
CIGAR BOXES
And Dealers in Cigar Manufacturers' Tools and Supplies.
Main Office—26 W. First St. Duluth, Minn.
Factory—30 First Ave. W. Zen. Phone 1195

FLOUR.
Northern Cereal Co.,
MANUFACTURERS
Rye Flour and Corn Meal, Whole Wheat Flour, Ground Feed, Etc.
NOCECO GOODS ARE PURE,
Recleaned Oats, Oil Meal, Etc.

Wright-Clarkson Mercantile Company
IMPORTERS—
Wholesale Grocers, Manufacturers.

LEATHER AND SADDLERY.
Wholesale Manufacturers
HARNESS, COLLARS, ETC.
SCHULZE BROTHERS CO.
Jobbers
SADDLERY HARDWARE,
Leather and Shoe Findings.

MACHINERY AND IRON.
Duluth Iron & Metal Co
Dealers in
Relaying Rails, Bar Iron and Steel, Iron and Steel Scrap, Mining and Milling Machinery.
200 to 300 East Michigan Street.
Telephones 91.

STOVE REPAIRS.
C. F. WIGGERTS & SON
JOBBERS OF
STOVE REPAIRS
217 East Superior Street. Both Phones.
Repairs for over 10,000 different stoves and ranges.

COLD STORAGE & COMMISSION
C. E. PEASLEE, Pres. and Mngr.
GEO. MACAULAY, Sec. and Treas.
THE VICTOR COMPANY,
Cold Storage and General Commission.
Wholesale dealers in
Butter, Eggs, Cheese and Country Produce.
202-204 West Michigan Street.

FOUNDERS AND MACHINISTS.
CLYDE IRON WORKS
Manufacturers of Logging Tools and Steam Log Loaders.

Stone-Ordean-Wells Co.,
"A GREAT HOUSE IN A GREAT LOCATION."
Importers, Manufacturers and Wholesale Grocers.

LIQUORS.
Zenith Phone 287. Old Phone 1435-M
J. J. WALL,
Wholesale Liquor Dealer,
310 W. Superior St.

MARINE IRON CO.
General manufacturing and all kinds of repair work for steamboats, factories, mines and sawmills. Heavy forging castings, brass work, etc. Works at the foot of Twelfth avenue west, (Napoleon Gilmon's shipyard). The very best dock and railroad facilities. Zenith 'phone, 803. Duluth, 1270.

WALL PAPER.
H. A. HALL & CO.
WALL PAPER
119 E. SUPERIOR STREET

CROCKERY.
Duluth Crockery Co.
Importers and Wholesalers
Crockery, Glassware, Cutlery,
Silverplated Ware, Lamps, etc.
6th Ave. & Railroad St., Duluth.

FRUITS AND PRODUCE.
KNUDSEN FRUIT CO.
General Commission Merchants.
Wholesale Dealers and Jobbers in Foreign and Domestic Fruits, Vegetables Butter, Eggs, Cheese, Etc.
218-220 WEST MICHIGAN ST.

HARDWARE.
KELLEY-HOW-THOMSON CO
HARDWARE
LUMBERMEN'S AND MILL SUPPLIES

LIME, SALT, PLASTER.
D. G. Cutler Co.
706-707 Lumber Exchange, Minneapolis.
205 to 211 Providence Building, Duluth.
STANDARD PORTLAND CEMENTS
Lime, Plaster, Firebrick, Salt, Builders' Supplies.

MATTRESS MANUFACTURERS.
Duluth Bedding Co.
ALL KINDS OF MATTRESSES MADE TO ORDER.
EXPERT REPAIRING.
733 W. Mich. St. Zenith Phone 1732

MAYOR CARTER IS PETITIONED

To Again be Candidate for Chief Executive of Bemidji.

Bemidji, Minn., Jan. 31.—(Special to The Herald.)—A petition has been circulated during the past two days for the candidacy of A. A. Carter to succeed himself as mayor of the city of Bemidji, and is being very generously signed. During the first two hours the petition was in circulation, nearly 200 voters attached their names and many others are signing today, indicating a general demand for the retention of Mayor Carter.

A petition for Mr. Gould to remain as alderman-at-large is also being generally signed.

Deputy Sheriff John Bailey has received a letter from his father, Thomas Bailey, sheriff of Beltrami county, in which the latter states that he is stopping at Hot Springs, Ark., for the present, but will leave in a month for Pensacola, Fla., to spend the balance of the winter.

"There are no violations of the pure food laws in the north half of the state tributary to Bemidji; that is, none worth mentioning." Such is the statement made by E. B. Helberg, inspector for the state dairy and food commission, who has been in Bemidji and the towns north of here for a week past. The inspector has been especially active in enforcing the law relative to the use of and selling of oleomargerine.

NO CONTRACT YET AWARDED

Government May Finally Conclude to Build Canal Itself.

Washington, Jan. 31.—The following statement was made public at the White House by Secretary Loeb:

Reports in the papers seem to indicate a belief that the canal contract has been conditionally awarded to Mr. Oliver. This is not so. No decision has been made even that the contract will be awarded to any of the bidders. Mr. Oliver's bid was so hopelessly defective that it could not be even considered, and time was given him to complete it in shape that will enable it to receive consideration. If it is put into such shape it will be considered, together with the bid already made by the Gillespie-MacArthur combination, which may itself be altered, and then whichever bid, after the most careful examination, seems most advantageous, may be taken, or both bids rejected, and the canal be constructed under the direct supervision of the government. In such case, the government would, wherever it chose, use contractors simply as agents. The real object in contracting the work is to have assembled a large number of the best specialists in each class of work, and the prime consideration would be ability and fitness shown in variety by the men making bids. The president and commission would not even consider a bid of merely one or two men. The work is already going well. Over 500,000 cubic yards were taken out of the Culebra cut in January, and the amount being taken out is steadily increasing."

BOY STRUCK BY TRAIN.

Joseph Rosseau Injured on Iron Range and Death Follows.

Joseph Rosseau, the 8-year-old son of the Duluth & Iron Range station agent at Knife River, was struck by a train at that station yesterday afternoon and so seriously injured that he died at St. Mary's hospital in this city last night.

The youngster was playing on the track and did not hear the approaching train. At the hospital it was found necessary to amputate one of the child's arms, but the little sufferer did not survive the shock. His father, Jospeh Rosseau, has been station agent at Knife River for some time and is well known in Duluth.

A LEGISLATIVE JUNKETING PARTY

Arrives From Marquette on Visit to Houghton and Vicinity.

Houghton, Mich., Jan. 31.—(Special to The Herald.)—This morning a legislative junketing party, consisting of about sixty members of various legislative committees, arrived in Houghton from Marquette, and will spend the day visiting the cities and points of interest in the Copper country. Chief attention will be shown the Michigan College of Mines, the greatest school of its kind in the country, where the needs for new buildings will be shown by President McNair. The party will visit the Calumet & Hecla mine at Calumet in the afternoon and go underground at the Wolverine. They will be banqueted by prominent citizens of Houghton county at the Douglas House, Houghton, tonight, and will leave at 10:25 for their homes. The committees on fisheries, prison normal, college of mines and Newberry asylum are in the party, accompanied by nine ladies. They were supposed to spend two days here, but cut to one, and the professional international league hockey game arranged for the legislators' benefit has been called off.

BRET HARTE'S DAUGHTER IS SENT TO POORHOUSE.

Portland, Me., Jan. 31.—Mrs. W. H. Steele, formerly Jessamy Bret Harte, daughter of the poet Bret Harte, has been sent to the Portland poorhouse, ill, penniless and apparently friendless. It is alleged by her husband, who is now somewhere in the West, that his wife's tastes were so expensive that he could not keep her in funds. He says he sent her $16 a week, but this was not enough.

About a year ago Mrs. Steele came here under the patronage of local society women to give readings from her father's works. Since that time she has borrowed and spent money freely until now she is hopelessly in debt.

She first lived at the Sherwood, a fashionable apartment house. Then she rented a summer cottage at Cape Elizabeth, which she had to give up for lack of funds. This winter she got apartments at the Lafayette, the biggest hotel in the city, but finally went away from there. A fashionable family had her as a guest for a week until yesterday, when she became an object of charity. She wants to go to London, but the city will pay her fare to New York only.

FIRST FINAL HEARING.

Land Officers Have First Case Under President's New Orders.

Charles R. Jentsch of Beaver Bay was the first person to appear at the Duluth land office for his hearing on final proof since the order of the president, regarding final certificates and other evidence of ownership of public lands, was issued.

In his case the new order will make no difference as Special Agent Coulter was present at the hearing and said that he had made a personal examination of the claim and that it is what the filing alleges it to be. Jentsch's case complies with the law and the certificate will be issued.

ELEVEN DEAD FROM AMMONIA ACCIDENT.

Chicago, Jan. 31.—The death early today of Michael Donohue, one of the men injured in the explosion of an ammonia tank in the stockyards plant of Armour & Co., brought the total fatalities up to eleven. Yesterday Donohue begged the authorities of the hospital, to which the injured men had been taken, to be permitted to go home, and the physicians, believing that he would recover, granted his request. The physicians were therefore greatly surprised to receive word today that Donohue was dead.

NORTH WESTERN FUEL CO'S
SCRANTON
the best Anthracite
NORTH WESTERN FUEL CO., 402 W. Sup. St.

WEST DULUTH

HOUSES FOR WORKMEN

Cottages Will be Furnished Proctor Railway Shop Employes.

About Fifty Lots Purchased by Railway for This Purpose.

Workmen employed in the shops of the Duluth, Missabe & Northern railroad at Proctor will soon be provided with cottages within a few blocks of the shops, according to the plans which the railroad company has decided upon.

A deal was closed during the latter part of December whereby the company purchased a considerable tract of land in what is known as Norton's addition to Proctor, and the cottages will be erected on this tract. There are about fifty lots or more included and there is room for a large number of cottages.

It is only a distance of about a block and a half from the place where the cottages will be built to the shops and as soon as the bridge, which the company is contemplating, is completed over the railway tracks, it will be very handy for the workmen. The number of cottages to be built has not yet been decided, but enough to accommodate all the workmen who wish them will probably be erected.

The rent to be charged by the railroad company for the cottages will be as low as possible. The cottages will probably be ready by early summer.

CO-OPERATIVE STORE.

Progressive Finns About to Form Mercantile Company.

If the present plans of about thirty-five of the progressive Finns are carried out, West Duluth will soon have a new co-operative grocery store and meat market. The Finns have been considering the project for several weeks and have about concluded to put it through.

Several meetings have been held by them and they have gone over the details of the matter thoroughly. It is the wish of the Finns that they may have a store run by themselves upon which they may get the lowest of prices and still realize a small profit. A meeting was held last evening but no definite action was taken, and the names of the leaders in the movement have not yet been given out.

If the plan is carried out, the company will be incorporated and the stock will be sold to any of the Finns who wish to have an interest in the store. Officers and directors will be chosen and the business of the company carried on in a systematic way.

AFTER NEW MEMBERS.

West Duluth Commercial Club Will Add to Its Roll.

Nearly a score of citizens of West Duluth and other sections of the city will become members of the West Duluth Commercial club at the weekly meeting tomorrow evening. According to the progress already made considerable strength will be added to the organization.

A smoker and social will be held by the club members tomorrow evening. The regular business of the meeting will be transacted first, and will be followed by the smoker, after which refreshments will be served.

The banquet matter will be one of the principal matters to come up at the meeting, and the members will hear the report of the committee appointed to get bids for furnishing the feast. Other details in regard to the big affair will be discussed and the best date may be decided. There are several other important questions which will be discussed, and the officials hope there will be a large attendance.

MAY GO TO WINNIPEG.

Western Club May be Represented at Bonspiel Next Week.

President Howitt of the Western Curling club will call a meeting of the club for next Saturday evening, at which time it will be decided whether or not a rink will be sent by the club to represent it at the Winnipeg bonspiel, next week. Several members have said they would be willing to go, and it is quite likely that at least one rink will participate in the bonspiel.

Two contests in the Smith trophy affair were pulled off last evening at the Western rink. The rink skipped by Macauley won out last evening, and will be one of the two to represent the club at the contest at Duluth. Two contests will be played this evening between the rinks skipped by Meldrum against Hewitt and Boutin against McDonald.

The line-up and score for last evening's games were as follows:

Soreason	Iltis
Hamilton	Owen McDonnell
Buckley	Keyes
McDonald	Hewitt
—skip, 5.	skip, 13.
Method	Brotherton
Ashey	Gaspard
Meldahl	Sliger
Macaulay	Scott
—skip, 13.	—skip, 7.
Jennings	Keene
Winton	Lovelace
Johnson	Ferguson
Holmes	Graham
—skip, 10.	—skip, 13.

John Engmon Dies.

The death of John Engman, a blacksmith by trade, occurred last evening at his home, 41 North Sixtieth avenue west. Mr. Engman was 62 year old, and had lived in West Duluth for about fifteen years. He was born in Europe and emigrated to this country several years before coming to West Duluth. Consumption was the cause of death.

Injured in Mill.

While working in the Alger-Smith mill last Tuesday, Lewis King, a sawyer, and his son, David, were badly injured, the elder sustaining a broken leg and the son having several of his toes crushed so that they had to be amputated. David King was working on the carriage at the time, but further details of the accident have not been learned. Both men were taken to their home at 407 Fifty-seventh avenue west, where they will be confined by their injuries for several weeks.

Two Minor Accidents.

Peter Dorey, 336 Sixtieth avenue west, one of the employes at the carbolite works, fell on the sidewalk at Fifty-fifth and Polk last evening while returning to his home after working hours. As a result his leg was broken, and he was carried to his home by a patrolman. A physician was immediately summoned, and the broken bone was set. Another workman at the carbolite plant was badly injured yesterday. Steve Smith had several ribs broken, but the details of the accident could not be learned.

Monthly Dance.

The Royal League dance, the date for which had been set for Feb. 11, will be given at Wade's hall next Wednesday evening instead. The committee decided upon the change at a meeting last evening and will have everything in readiness for the affair by next week.

Queen Esther Circle.

The Queen Esther Circle of the Asbury M. E. church was entertained last evening by Miss Lou Remphrey at the home of her parents, Mr. and Mrs. Andrew Remphrey, 612 North Fifty-seventh avenue west. There were about thirty-five young people present and the evning was pleasantly spent in playing games and with music. Ray Abbott favored the company with a vocal solo. Refreshments were served.

Call is Extended.

At a meeting of the congregation of the Third Swedish Baptist church, a call was extended to Rev. C. A. Sahlquist of Minneapolis to take the place made vacant by the resignation of Rev. C. A. Aldeen a month ago. Rev. Sahlquist preached at the church three weeks ago, and made a good impression upon the congregation. Rev. C. A. Aldeen, the former pastor, will be in West Duluth the coming Sunday and will preach at both the morning and evening service.

Farewell Reception.

A meeting of the Ladies' Guild of the Holy Apostle's Episcapol church was held yesterday afternoon at the home of Mrs. Sydney T. Hanchett, 229 North Fifty-ninth avenue west. The company of ladies tendered Mrs. Hanchett a farewell reception as she will leave within a few weeks for her new home in Barrows, Saskatchewan, Can. The afternoon was passed with a short musical program and short talks by the ladies.

West Duluth Briefs.

Charles H. Lowe, No. 11 North Fifty-third avenue west, left today for Jefferson, Wis., to attend the funeral of his father who died early Tuesday morning.

Andrew D. Wilson of Stillwater is spending a few days visiting friends here.

Fred Ceyborski and son, who have spent the last few days at Ashawa, have returned to West Duluth.

The Longfellow alumni will have their sleighride party Saturday evening. The party will go to New Duluth and then return to the Longfellow school building where the remainder of the evening will be spent socially.

Miss Clara Juveland, who teaches at Biwabik, is in West Duluth for a few days, visiting relatives. She will take the teachers' examination at Duluth today.

W. Pollock, who is down from Virginia visiting his family for a few days, is recovering from an illness, which kept him confined to his home for several days.

Watch and jewelry repairing. Hurst.

Misses Laura Govett and Helen Hartley are down from their school at Midway in order to take the teachers' examinations. They will visit relatives in West Duluth until Monday.

Mr. and Mrs. August Kruger, 6405 Worden street' are the parents of a son, born yesterday.

Mr. and Mrs. Edward Miles, of Butte, Mont., arrived yesterday for a two weeks' visit at the home of Mr. Mile's brother, Andrew Miles, 424 North Fifty-eight avenue west.

Mrs. W. E. Kern, who has been acting as installing officer in the W. C. O. F., in the range towns, has returned to West Duluth.

A short business meeting of the Nonpariel club of the Plymouth Congregationel church will be held at the church parlors tomorow evening at 7:30.

The monthly social gathering of the Young Ladies' Guild of the Holy Apostle's Episcopal church was held at the home of Mr. and Mrs. L. B. Clark, 5711 Huntington street last evening. Card playing and dancing were enjoyed by the company, and refreshments were served.

Mabel Fulton concert, in Great Eastern hall, Friday evening.

STATEMENT OF THE CONDITION OF WESTERN STATE BANK OF DULUTH,

At West Duluth, Minn., at the Close of Business on Jan. 26, 1907.

Date of Call by Superintendent, Jan. 29.

RESOURCES.

Loans and Discounts		$ 99,786 05
Overdrafts		1,196 20
Banking House, Furniture and Fixtures		7,934 91
Due from Banks	$12,230 83	
Checks and Cash Items	11 08	
Cash on Hand (items below)		2,940 00
Currency	$1,169 00	
Gold	735 00	
Silver	975 30	
Other	60 70	
Total Cash Assets	$15,181 91	
		15,181 91
Total		$124,099 07

LIABILITIES.

Capital Stock		$ 25,000 00
Surplus Fund		2,750 00
Undivided Profits, net		1,941 59
Deposits subject to check	$57,546 36	
Certified Checks	1 24	
Cashier's Checks	13 50	
Total Immediate Liabilities	$57,561 10	
Time certificates	36,746 38	
Total Deposits	$94,407 48	
		94,407 48
Total		$124,099 07

State of Minnesota, County of St. Louis —ss.

I, L. R. Clark, Cashier of the above-named Bank, do solemnly swear that the above statement is true to the best of my knowledge and belief.

L. R. CLARK, Cashier.

Attest: (Two) Directors—
MERRILL M. CLARK.
JAMES COCHRAN.

Subscribed and sworn to before me this 31st day of January, 1907.

J. ALLYN SCOTT, Notary Public. St. Louis County, Minn.
(Notarial Seal, St. Louis Co., Minn.)
My Commission Expires July 27, 1913.

HEAVIEST SNOW

Seen in the City of Berlin for a Generation.

Berlin, Jan. 31.—The city of Berlin was snowed up this morning. Eighteen inches of snow fell during the night, and not a street car moved before noon. Even the downtown thoroughfares were impassable for cabs or omnibuses, and the electric elevated road was partially interrupted. Nothing like it had been witnessed here in a generation. Trains on the railroads were hours late, and the telegraph and telephone lines were interrupted over a wide area of Central Europe.

CALIFORNIANS WELL PLEASED

With Result of Conference With President and Japanese.

Washington, Jan. 31.—Representative Hayes today made the following additional statement concerning the conference held at the White House yesterday between the president and members of his cabinet with the California delegation:

"The California delegation is pleased with the situation with reference to Japan as developed at the conference. We feel very hopeful that the result of this conference and of others that will follow will be solution of the Japanese difficulty that will be perfectly satisfactory to the people of California."

Speaking for himself Mr. Hayes said: "I have no fear of any diplomatic crisis with Japan nor of any serious trouble of any kind with that nation."

It is stated at the war department that no reports have been received from any source indicating that the Japanese in Hawaii have organized secret military organizations and are drilling with the view to acquiring control of the island.

Regarding the appeal of the war department to congress for an apropriation to complete the defenses of Hawaii, it is denied that this appeal has any connection whatever with the relations between Japan and the United States, but was simply dictated by a desire, "to put the house in order" in accordance with the plans formed at least a year ago, by the military and naval officers charged with the duty of defending the country.

COMPANY C HOLDS SHOOT

Second Platoon Defeats First Division 391-362 in Good Contest.

Athletic rivalry between the two platoons in Company C, is becoming very warm and contests between Lieut. Hanson's division and that led by Lieut. Flodin are becoming frequent and hot.

Last week Hanson's platoon lost to Flodin's platoon at indoor baseball by the close score of 6 to 5, and in order to soothe their feelings they challenged their rivals to a shoot last night after drill which resulted in a victory for Hanson's men by a score of 391 to 362, scores of twenty-four out of a possible twenty-five being made by Maj. Resche, Sergeant Anderson and Private Foster. The new 22-calibre Krags were used.

The scores follow:

First Platoon.		Second Platoon.	
Resche	24	Foster	24
Anderson	24	Larson	20
Aehtel	22	Foster	17
Dardis	16	Wood	21
Engel	18	Swan	20
Anderson	14	Loyear	20
Lahti	19	Fleer	21
Sherwin	19	Lindland	17
Owens	19	Heller	4
Carpenter	9	Fischer	19
Wagner	18	Simpson	22
Behning	20	Nelson	22
Grinden	17	Clark	22
Schultz	16	Carpenter	22
Howland	17	Running	22
Winter	18	Hanson	21
Johnson	17	Hanson	20
Flodin	19	Knowlton	21
Gellneau	17	Brown	21
Wirth	22	Crozier	18
Total	362	Total	391

THOSE WHO HAVE PASSED BEYOND

Bryan Webster, Prominent Democrat of Iowa, is Dead.

Marshalltown, Iowa, Jan. 31.—Byron Webster, former editor of the Marshalltown Statesman, died today. He was the first editor to suggest the name of Grover Cleveland for the presidency, upon the election of Mr. Cleveland as governor of New York in 1884. Mr. Cleveland, after being elected president, appointed Mr. Webster as internal revenue collector. Mr. Webster was also the first man to urge the candidacy of Horace Boise as governor of Iowa. Mr. Webster was Democratic district chaffman in the famous campaign, in which Ben T. Frederick was elected congressman over "Tama" Jim Wilson, now United States secretary of agriculture.

Milwaukee, Jan. 31.—A special from Racine, Wis., says: Leonard W. Bullock, undoubtedly the oldest locomotive engineer in point of service on the Chicago, Milwaukee & St. Paul railway, died suddenly of heart failure today. Mr. Bullock was made an engineer in 1869 and had been in the service since that time.

CHICAGO'S EPIDEMIC.

Number of Contagious Diseases in City is Now 4,977.

Chicago, Jan. 31.—Officials of the health department today estimated the number of cases of contagious diseases in the city at 4,977. Of these 3,058 are scarlet fever. Today 281 new cases of fever were reported against 314 yesterday.

DISTRESSING STOMACH DISEASES

Permanently cured by the masterly power of "South American Nervine Tonic." Invalids need suffer no longer, because this great remedy can cure them all. It is a cure for the whole world of stomach weakness and indigestion. The cure begins with the first dose. The relief it brings is marvelous and surprising. It makes no failure; never disappoints. No matter how long you have suffered, your cure is certain under the use of this great health-giving force. Pleasant and always safe. Sold by all druggists.

A BEAUTIFUL FACE

Send stamp for Particulars and Testimonials of the remedy that clears the Complexion, Removes Skin Imperfections, Makes New Blood and Improves the Health. If you take

BEAUTYSKIN

beneficial results are guaranteed or money refunded.

CHICHESTER CHEMICAL CO., Madison Place, Philadelphia, Pa.

A. E. HANSON,

Swedish Massage, moved to 400 New Jersey Building, Duluth Phone 1826-K.

D. E. H., Jan. 31, '07.

COLUMBIA AFTER-INVENTORY TIPS.

TOMORROW!

Our second series of After-Inventory Price Surprises will be launched tomorrow morning. Our honest determination to rid the store of all the odds and ends which a big and busy establishment naturally finds accumulated at inventory time will not be doubted by any one who investigates our offerings. We take our loss in a lump, take it good naturedly and make many new customers every time we have such an unusual sale.

Suits for young fellows, odds and ends in the shoe section and fine suspenders will have the call tomorrow, but the other big rebates advertised during January will be granted in February until further notice.

Suits for Youths Sizes 32 to 36 at $5.00

These are for young fellows, ages 16 to 20, and are the famous kinds the boys like so well. The original prices were $12 to $22.50 and the reason for the incredible price cut is the fact that the suits are odds and a trifle shorter than the extreme style of this season. Black and fancy patterns in the lot.

MOTHERS OF BIG BOYS! Please take notice of this opportunity to save $7.50 to $17.50 on a good suit for the boy. See the corner window.

Shoe Section 90c to $1.75

Here we propose to clean up all that the inventory revealed to be in the way of calling our stock worth 100 cents on the dollar.

The bargain table is loaded with 50 pairs of Men's $2.50 and $3.00 plain toe shoes; with 25 pairs of boys' lace and button shoes of the same values, with a hundred women's $3 to $5 shoes, oxfords and slippers, and with about 75 high grade shoes for misses and children. All of these will be closed out on Feb. 1st and 2nd at—

90c

A small lot of Boys' Arctics goes at 48c.
$1.75—is the low price placed upon about 100 pairs of Men's high-grade $3.50 to $6.00 shoes.

Suspender Special at 18c

One of those extraordinary offerings for which The Columbia is famous. These are 50 cent to $1.50 values taken from Wilson Brothers' sample racks and are of their own well-known make.

COLUMBIA CLOTHING CO.

The Store That Does Things.

SON FOLLOWS FATHER.

Same Pallbearers Carry Rev. Humphrey to the Grave.

Hudson, Wis., Jan. 31.—The funeral of the late Rev. William H. Humphrey, who died at Ashland, Tuesday, was held from his old home in this city. There was a very large attendance of mourners, including many from outside of Hudson. Rev. C. T. Burnley, pastor of the Presbyterian church, of Hudson, of which the deceased was once a member, preached the funeral sermon. The remains were interred in the Willow River cemetery, and despite the bitter weather a large concourse of friends followed the dead pastor to the grave.

With one exception, the pallbearers were the same as those who carried to his final rest, a few days ago, the late Congressman H. L. Humphrey, father of Rev. Humprey—namely, Judge E. W. Helms, Judge O. W. Arnquist, Hon. S. J. Bradford, Spencer Haven, H. K. Huntoon and C. A. Cross, all of Hudson.

The following ministers participated in the funeral services: Rev. L. C. Smith, D. D., of Waukesha, Wis.; Rev. J. C. Faries, of Duluth, Minn.; Rev. W. R. Kirkwood, D. D., of Macalester college, St. Paul; Rev. John McCoy, of Eau Claire, Wis.; and Rev. W. R. Reynolds, D. D., of Shatfield, Minn. The officers of the Ashland Presbyterian church, of which Rev Humphrey was pastor, attended in a body, they being J. F. Scott, Emil Darnich, J. H. Krueger, J. A. Watson and Archie Donald.

The late Rev. Humphrey was a native of Hudson, where he was held in the highest esteem. He was the son of the late Judge Humphrey, one of the city's most prominent residents, who served for six years in congress and for a long period on the bench of the circuit court. Rev. Humphrey was educated in the Hudson schools, at Macalester college, at Princeton university and the McCormick theological seminary, of Chicago. He has served congregations at Cincinnati, Ohio, and Ashland, Wis. Last year he was elected moderator of the Presbyterian synod of Wisconsin, which indicates the confidence reposed in him by his church associates.

THE EARTH QUAKES.

St. Louis, Jan. 31.—Specials from Highland and Greenville, Ill., report severe earthquake shocks at 11:30 o'clock last night. The vibrations seemed to be from east to west and continued about five seconds. In many homes dishes were shaken from shelves.

TO WHOM IT MAY CONCERN—

TAKE NOTICE.—That the undersigned, Clyde Iron Works, a corporation, will, at the Court House in the City of Duluth, St. Louis County, Minnesota, at Special term of the District Court for said County and State, to be held on Saturday, March 2nd, 1907, at the hour of 9:30 o'clock A. M., or as soon thereafter as petitioner can be heard, make application to said court for an order and decree vacating that part of Thirtieth Avenue West in Marine Division of Duluth lying between Huron Street and Michigan Street and that part of the alley between Michigan Street and Huron Street in said Marine Division of Duluth extending from Twenty-ninth Avenue West to Twenty-first Avenue West, all according to the recorded plat of said Marine Division.

The said application will be made under the provisions of Section 3369 of the Revised Laws of Minnesota for the year 1905. All persons and parties interested are hereby notified to be present, at said time and place and enter any objection they may have to said vacation. The petition for said vacation is now on file in the office of the clerk of the above named court.

CLYDE IRON WORKS,
By J. R. McGIFFERT, Secretary.
WASHBURN, BAILEY & MITCHELL, Attorneys for Petitioner.
500 Lonsdale Bldg., Duluth, Minn.

TREASURY DEPARTMENT, OFFICE OF COMPTROLLER OF THE CURRENCY.

Washington, Dec. 22, 1906.

WHEREAS, by satisfactory evidence presented to the undersigned it has been made to appear that "The First National Bank of Duluth" in the City of Duluth in the County of St. Louis and State of Minnesota has complied with all the provisions of the "Act of Congress to enable National Banking Associations to extend their corporate existence and for other purposes," approved July 12th, 1882.

NOW THEREFORE I, Thomas P. Kane, Deputy and Acting Comptroller of the Currency, do hereby certify that "The First National Bank, of Duluth," in the City of Duluth, in the County of St. Louis and State of Minnesota, is authorized to have succession for the period specified in its amended articles of association, namely until close of business on December 23, 1926.

IN TESTIMONY WHEREOF witness my hand and seal of office this Twenty-second day of December, 1906.

T. P. KANE,
Deputy and Acting Comptroller of the Currency.
(Currency Bureau, Seal of the Comptroller of the Currency, Treasury Department.)

French & Bassett DULUTH, MINN.
First Street and Third Avenue West, Duluth, Minn.

Look for the Discount Tag

French & Bassett DULUTH, MINN.
First Street and Third Avenue West, Duluth, Minn.

Great Mid-Winter Sale
10 to 50% Discount

Every article in this great stock—except Macy Book Cases, Ostermoore Mattresses, Macy Filing Cabinets—bears a big discount tag. We can save you from 10 to 50 per cent on every article you buy and you do not have to pay cash in order to take advantage of the discounts. Your credit is good and payments may be made on our regular partial payment plan.

You cannot afford to miss these splendid values. Let us furnish your home, a single room or a single article. It will be money saved for you.

WHEAT HAS AN ADVANCE

Prices Continue to Go Up in the American Markets.

Flax is Fairly Active and Has Better Tone Here.

Duluth Board of Trade, Jan. 31.—The situation in the Northwest and a strong tone in the foreign markets caused wheat to advance in the American markets again today. At the opening, offerings were very light and prices went up. The closing prices were higher than yesterday's in all of the markets. Receipts continue light. A dispatch to local grain firm from Fargo said that substantial receipts could not be expected before summer. Liverpool closed ⅝d to ¾d higher.

The May option closed ¼c higher in Duluth, New York and Kansas City, ¼-⅜c in Chicago and St. Louis, ⅛-¼c in Minneapolis and ⅜c in Winnipeg. The July option closed ¼c higher in Duluth, Chicago and Kansas City, ¼-⅜c in Minneapolis and New York, ⅛-¼c in St. Louis and ⅜c in Winnipeg.

May corn closed ⅛-¼c higher in Chicago and was ⅝d to ¾d higher in Liverpool. May oats closed ½c higher in Chicago.

Car receipts at Duluth were 15 against 44 last year, and at Minneapolis 114, against 178 last year, making a total for the Northwest of 129 against 222 last year. Chicago received 19 against 21 last year.

Primary receipts of wheat were: 307,000 bus., last year 431,999 bus. Shipments 167,000 bus., last year 224,000 bus. Clearances of wheat and flour aggregated 149,000 bus.

Primary receipts of corn were: 946,000 bus., last year 690,000 bus. Shipments 727,000 bus., last year 421,000 bus. Clearances of corn were 301,000 bus.

Wheat was in good demand in the Duluth market throughout most of the session. May wheat opened ¼c higher at 81½c, advanced to 81⅝-¾ by 9:59, declined to 81⅜c by 11:40, rallied to 81½c by 1 and closed at that price, a gain of ¼c over yesterday. July wheat opened ⅜c higher at 81⅝c, declined to 81⅜c, rallied to 81½c and closed at that price, a gain of ¼c over yesterday. September wheat was inactive and closed ¼c higher than yesterday at 79½c.

Durum wheat closed unchanged and cash spring wheat was selling on a basis of 1c over May for No. 1 northern.

Flax was more active today. The foreign flax markets were stronger, London closing ⅞c higher and Antwerp 1⅜c higher. January flax opened ¼c lower at $1.21¾, advanced to $1.22½ and closed at $1.22, unchanged from yesterday. May flax opened ⅜c higher at $1.24¼, declined to $1.24, rallied to $1.24¼, fell off to $1.24⅛ and rallied by the close to $1.24⅜, a gain of ½c over yesterday.

July flax opened ⅛c higher at $1.23⅝, advanced to $1.23⅞, declined to $1.23⅝, rallied to $1.23¾ and closed at that price, a gain of ¼c over yesterday.

The coarse grains were unchanged.

Following were the closing prices: Wheat—No. 1 hard, on track, 83c; to arrive, No. 1 northern, 82½c; No. 2 northern, 81c; to arrive, No. 1 northern, 82½c; No. 2 northern, 81c; May, 81½c; July, 81½c; September, 79½c; May durum, No. 1, 70c; No. 2, 67c; durum, on track, No. 1, 68c; No. 2, 65c. Flax, to arrive, $1.22⅜; flax, on track, $1.22⅜; flax, in store, $1.22⅜; January, $1.22; May, $1.24⅜; July, $1.23¾. Oats—To arrive, 37c. Rye, 60c. Barley, 36-49c.

Cars inspected: Wheat, 15, last year, 44; corn, 1; oats, 13; rye, 1; flax, 9, last year, 22.

Receipts: Wheat, 25,178; oats, 6,885; barley, 524; flax, 6,868.

Shipments: None.

Cash Sales Thursday.

Durum wheat, 5,000 bus No. 1 to arrive in May	$0.70
Durum, 1 car, No. 1	.68½
Durum, 1 car, No. 2	.65
Flax, 2,000 bus, 1 car	1.22¾
Flax, 1 car	1.22¼
Oats, 2,000 bus, No. 3 white	.37½

THE CHICAGO MARKET.

Wheat Opens Active With Prices Strong on Good Demand.

Chicago, Jan. 31.—The wheat market opened active today and prices were strong on a good general demand. Offerings were light. The principal bullish factors were a sharp advance at Liverpool and a small receipt in the Northwest. May wheat opened ⅛@¼c to ⅜c higher at 78¾c to 78⅞@79c, and sold at 79¼c. Minneapolis, Duluth and Chicago reported receipts of 147 cars against 176 car lat week and 253 car a year ago.

A statement that shipments from Argentina will be liberal this week caused prices to ease off somewhat in the last half hour. The close, however, was firm with May ¼@⅜c higher at 78⅞c.

The corn market opened active and strong, because of a decided advance in prices at Liverpool and fresh reports of damage to the Argentine crop by dry weather. Country acceptances were light. Commission houses were good buyers of May. May corn opened a shade to ⅛@¼c higher at 46⅝@46¾c, and sold at 47c. Local receipts were 431 cars, with one of contract grade.

The market held firm all day and May closed ⅛@¼c higher at 46⅞c.

Prices in the oats market was firm and trad was fairly active. The chief bullish factor was sympathy with the advance in the wheat and corn. May oats opened ⅛@¼c higher at 38⅞@39c and sold at 39¼c. Local receipts were 116 cars.

Provisions were quiet and prices were strong, chiefly because of a 5c advance in the price of live hogs. May pork opened 10@15c higher at $17.27½ and advanced to $17.32½. Lard was up 7½@10c to 10@12½c at $9.87½@9.90. Ribs opened 5@7½c higher at $9.67½.

Close: Wheat—May, 78⅞c; July, 78⅝c. Corn—May, 46¾c; July, 46⅜c. ats—May, 39¼c; July, 36¼c. Pork—May, $17.35; July, $17.50. Lard—May, $9.90; July, $9.95. Ribs—May, $9.70; July, $9.75. Rye—Cash, 68@70c. Barley—Cash, 46@57c. Flax—May, $1.20. Clover and timothy—nothing doing. Cash corn—No. 2, nothing doing; No. 3, 42¾@43c. Oats—No. 2, 37½c; No. 3, 37c. Cash wheat —No. 2 red, 77c; No. 3 red, 74@76c; No. 2 hard, 75½@77½c; No. 3 hard, 69@75c; No. 1 northern, 83@86c; No. 2 northern, 80@84c; No. 3 spring, 74½@83c.

Liverpool Grain.

Liverpool, Jan. 31. — Wheat, spot strong; No. 2 red western winter, 6s 1d; futures firm; March, 6s 6⅛d; May, 6s 5⅛d; July, 6s 2⅛d.

Corn, spot, firm; American mixed new, 4s 6d; American mixed old, 4s 6½d; futures firm; January nominal; March, 4s 3¼d.

Minneapolis Flour.

Minneapolis, Jan. 31.—No improvement is reported in the flour market by the millers. The possibilities for activity are good as supplies are light, but buyers are very conservative. Shipping directions are a little slow and the amount going forward moderate. Shipments 32,851 barrels. First patents, $4.30@4.40; second patents, $4.15@4.25; first clears, $3.25@3.35; second clears, $2.40@2.60.

Old 'Phone 1871. New 'Phone 1598X.
MARTIN ROSENDAHL
BROKER.
414 West Superior Street.
101 and 102 Manhattan Bldg.

Paine, Webber & Co.
Bankers and Brokers.
Members New York and Boston Stock Exchanges
DULUTH OFFICE—
Room A, Torrey Bldg.
316 West Superior St.

Duluth Car Inspection.

Wheat—No. 1 northern, 1; No. 3 spring, 5; No. 1 durum, 1; No. 2 durum, 3; No. 3 durum, 5; total of durum, 9; total of wheat, 15; last year, 44.

Flax—No. 1, 9; total of flax, 9; last year, 22.

Corn, 1; oats, 13; rye, 1; total of all cars, 39; cars on track today, 40.

Chicago Oats, Corn and Pork.

	Oats. May.	Corn. May.	Pork. May.
Open	......	......	$17.27
High	.39¼	47	17.40
Low	.38⅞	46⅝	17.27
Close	.39¼A	46¾A	17.35

New York Grain.

New York, Jan. 31.—Close: Wheat—May, 85¼c; July, 84⅝c. Corn—May, 53⅜c; July, 53½c.

American Wheat Markets.

	Duluth.	Minneapolis.	Chicago.	New York.
May—				
Open	.81½	80¾-⅞	78¾-⅞-79	....
High	.81⅝-¾	81⅛-¼	79¼	....
Low	.81½	80⅝-¾	78⅝-¾	....
Close	.81½B	80⅞	78⅞B	85¼A
Close 30th	.81¼	80⅝-¾	78½-⅝	85
July—				
Open	.81⅝	81⅛	78⅝-¾	....
High	.81⅝	81½	78⅞-79	....
Low	.81⅜	81⅛	78½	....
Close	.81½B	81¼B	78⅝B	84⅝-¾
Close 30th	.81¼	81⅛-¼	78⅜	84⅜

	Close 31st.	Close 30th.
St. Louis—		
May	.77⅝	77¼-⅜
July	.76⅞	76⅝-¾
Kansas City—		
May	.72⅞	72⅝
July	.72½	72¼
Winnipeg—		
May	.77⅜	77⅜
July	.78½	78⅛

Minneapolis Wheat.

Minneapolis, Jan. 31.—Close: Wheat 80⅞c. July 81¼c; Sept. 79⅛c; No. 1 hard, 85¼c; No. 1 northern 85⅝c; No. 2 northern 81⅝@⅞c; No. 3 northern 79½@80c.

Treasury Balances.

Washington, Jan. 31.—Today's statement of the treasury balances in the general fund exclusive of the $150,000,000 gold reserve in the division of redemption shows: Avaiable cash balance $244,019,589; gold, $99,70,636; gold certificates, $36,865,480.

THE COPPER STOCKS.

The following the the closing quotations of copper stocks at Boston today, reported by Paine, Webber & Co., Room A, Torrey building:

Stocks—	Bid.	Asked.
American Saginaw	24	24½
Atlantic	16½	17
Arcadian		13¼
Adventure	5⅝	5¾
Allouez		70
Ash Bed	1	1½
Arnold	1⅛	1½
Ahmeek	110	115
Arizona Commercial	34½	36
Bingham	30	30⅞
Black Mountain	7¾	8¼
Butte Extension	3	3½
Butte & London	2	2¼
Boston Consolidated	30¼	30¾
Butte Coalition	35	35⅜
Copper Range	93½	93¾
Calumet & Arizona		184
Calumet & Hecla	940	950
Cumberland Ely	12⅜	12⅝
Cananea Central	29½	30
Copper Queen		3¾
Centennial	41½	43
Daly West	18½	19
East Butte	15¼	15¾
Franklin	24⅞	25
Granby		130
Greene-Cananea	22¼	23¼
Greene Cons.	30¼	30½
Gobe Cons.	17	17½
Hancock	15	17
Helvetia	3¾	4
Isle Royale	32½	33
Keweenaw	14	14½
Mass. Gass	65¼	65½
Michigan	20⅜	21
Mass	8	....
Mercur	48c	51c
Mohawk	89¾	
North Butte		112
Nipissing	11½	11¾
Nevada Utah	4⅛	4¼
Old Dominion	54	55
Osceola	167	168
Old Colony	1⅞	2⅛
Phoenix	2½	2¾
Parrott	31¾	32¼
Pneumatic Service	12	12½
Pneumatic Service, pfd	30½	31
Quincy	132½	133
Rhode Island	10¼	11
Santa Fe	5½	5¾
Shannon	22	22¼
Superior & Pittsburg	27	27¼
Tamarack	145	150
Trinity	37¼	37¾
Ely Consolidated	2⅜	2½
Utah Consolidated	71¾	72¼
United States Mining	63¼	63½
do preferred	46	46½
Victoria	8	8¼
Warren		16
Winona	12⅛	
Wolverine	188	....
Wolverine & Arizona		4¼
Wyandot	3	3¼
Amalgamated	112⅜	112½
Anaconda	274½	
Balkalala	12⅛	12⅜

Copper Gossip.

Boston to Paine, Webber & Co.: In spite of the uncertain trend of the New York market the coppers were all strong. Stocks such as Allouez, Centennial, Osceola, Tamarack, Royale, etc., were being picked up by strong interests all day and at considerable advances from yesterday. Quincy was a strong feature on scattered buying and rumors of all the way from $4 to $5 dividends at forthcoming meetings. The copper market certainly acts good and would respond quickly to any better feeling in New York, but we don't like the looks of that situation right now and believe it will sell lower. The very thing to do is to pick up the good coppers on sharp breaks.

* * *

Boston to Gay & Sturgis: The action of coppers throughout the smash of the past week has been very significant that whatever may have been or is wrong in technical position of the general market, coppers are entirely and absolutely aloof and are only affected sentimentally and that to a very small extent only.

The copper shares began to pick up very smartly today just as soon as it was evident the general list was steadied and all the large gains were made in Quincy and Range. This revived the old deal story again as it is very human to look around the corner for causes under one's nose. The Copper Range company has just sold 1,500,000 pounds of copper for May delivery at 25 cents, making a net profit of 16 cents, or a greater net price than the founders of the company ever expected to average gross. It is no wonder considering the abormally prosperous condition of the copper business that holders of stocks refuse to sell until there are more tangible reasons than are at present visible of a change in conditions. This fact is sufficient to explain the strength of the markets. Barring more news to restrain things it seems to me coppers are likely to reach new high levels. There is a big "if" in this, however.

The Wm. Kaiser Co.
STOCKS

H. Jan. 31, 1907.	Bid	Ask
American	25	26
Black Mountain	8	8¼
Butte Coalition	35	36
Calumet & Ariz	181	182
Cal. & Sonora	33	34
Cananea Central	29	30
Carmen	15	16
Cliff	.....	4½
Comanche	73c	75c
Copper Queen	3	3¼
Denn-Arizona	99	100
Globe	18	19
Greene Cons	30	30½
Shattuck	53	55
Sup. & Pitts	27	27½
Warren	15	16
White Iron Lake	.....	1.75
Wol. & Ariz	8½	4

Room 106 Palladio Bldg. 'Phone, Duluth, 630-L. Zenith 807-X.

Duluth. Minneapolis.
CRANDALL, PIERCE & CO.
BROKERS.
Zenith 'phone 700. Duluth 'phone 1306.
502 Palladio Building.
Market at 2:30, January 31, 1907.

Stocks—	Bid.	Ask.
Butte Coalition	35	35¾
North Butte	111¾	112
Sup. & Pitts	27	27¼
Greene-Cananea	22⅜	22⅝
Greene	30¼	30½
Cananea Central	29½	30
Warren	14¾	15
Carmen	14	16
Copper Queen	....	3⅛
American	....	24
Denn-Arizona	....	100
Keweenaw	13	13½
Helvetia	3¾	4
Butte & London	....	2⅜
Arizona Com	35	36
Globe Cons	17¼	17½
Black Mountain	8	8¼
Comanche	74c	76c
Nat. M. Exp	2	....

BURGLARS CLOROFORM AND ASSAULT WOMEN.

Norfolk, Va., Jan. 31.—Upon telephonic advice sreceived from Gordonsville, Va., a detective started today with bloodhounds from Suffolk enroute to Gordonsville to run down burglars who are reported to have entered two residences in Gordonsville last night and assaulted, after chloroforming two women in each house. Reports from Gordonsville are to the effect that one of the women has revived sufficiently to tell of the assault, while the three others are still unconscious and in a serious condition.

TOLSTOI IMPROVING.

St. Petersburg, Jan. 31. — The late adivices from Yasnaia, Polonia, province of Tula, say that Count Tolstoi is steadily improving.

TOO LATE TO CLASSIFY

Hair Dressing, Shampooing, Facial Massage, Manicuring at Miss Horrigan's.

Hair Dressing, Switches, Facial Massage, Shampooing. Scott's parlors, 17 E. Sup. St. Manicuring 25c. Zenith. 1241.

FOR RENT — FURNISHED FRONT room, 704 West Second.

FOR RENT—THREE ROOMS, WATER and toilet, 428 East Sixth street.

HAIR, WARTS AND MOLES REMOVed by electricity; scalp treatment at Miss Kelly's, opposite Glass Block.

MARRIAGE LICENSES.

A. E. Carlson and Sophia M. Hagge, both of Chicago, Ill.

Peter J. Vanwick and Elizabeth Thennes.

BIRTHS.

MUSOFF—A son was born to Mr. and Mrs. Leo Musoff of 329 West Fifth street, Jan. 28.

BREVA—A daughter was born to Mr. and Mrs. Knut Breva of 322 Restormal street, Jan. 22.

MAXWELL—A son was born to Mr. and Mrs. Frank A. Maxwell at St. Luke's hospital, Jan. 20.

PAULSON—A daughter was born to Mr. and Mrs. D. A. Paulson at R. F. D., box 18, route 1, Jan. 18.

KROWKOWSKI—A son was born to Mr. and Mrs. Alexander Krowkowski of 424 East Ninth street, Jan. 26.

BREWER—A daughter was born to Mr. and Mrs. A. L. Brewer of 131 South Fifty-eighth avenue west, Jan. 24.

NELSON—A son was born to Mr. and Mrs. Knute Nelson of 317 South Fifty-ninth avenue west, Jan. 21.

HOLDEN—A son was born to Mr. and Mrs. Edward Holden of 6407 Cody street, Jan. 21.

SMITH—A daughter was born to Mr. and Mrs. O. Smith of New Duluth, Jan. 28.

CLARK—A daughter was born to Mr. and Mrs. Frank Clark of 2614 West Second street, Jan. 24.

DUTCHER—A son was born to Mr. and Mrs. W. J. Dutcher of 126 East First street, Jan. 15.

STEWART—A daughter was born to Mr. and Mrs. J. W. Stewart of 1112 East Fourth street, Jan. 30.

PEARSON—A son was born to Mr. and Mrs. Gus Pearson of 1822 West Michigan street, Jan. 27.

EAST—A daughter was born to Mr. and Mrs. Charles East of 17 Fifteenth avenue west, Jan. 25.

HENDRICKSON—A daughter was born to Mr. and Mrs. Andrew Hendrickson of 15 Norman street, Jan. 28.

YAX—A daughter was born to Mr. and Mrs. Myron Yax of 156 East Fourth street, Jan. 30.

PERFETTO—A son was born to Mr. and Mrs. Tony Perfetto of 1101 West First street, Jan. 30.

DEATHS.

McDONALD—Archie McDonald, 50 years of age, died at St. Luke's hospital Jan. 25 of pneumonia, with complications due to severe exposure.

BUILDING PERMITS.

To the Duluth Corrugating & Roofing company for a steel roof on the Zenith Furnace company's main building, to cost	$1,500

WE REPRESENT INDEPENDENT SHIPPERS
C. C. WYMAN & CO.
DULUTH. GRAIN COMMISSION. MINNEAPOLIS.

ADVANCES IN STOCKS

Market Closed Strong, Overcoming All the Early Weakness.

Trade on Largely Increased Scale But Situation Unsettled.

New York, Jan. 31.—The opening dealings in stocks were comparatively quiet and the price changes were small as a rule but irregular and confused. Amongst the gains the principal were Union Pacific, Canadian Pacific, Kansas City Southern preferred and American Tobacco preferred, which rose large fractions. Toledo, St. Louis & Western and Hocking Valley preferred sold at a decline of 4.

Much irregularity characterized the dealings. There was no such urgent selling pressure as yesterday, but demand was very languid on advances. Successful attacks were made against stocks which have a predominating influence on the market, such as Reading and Union Pacific. Pretty much all of the list moved on a level with yesterday's closing or below. Some of the heaviest losses were Northwestern, 3; Minneapolis, St. Paul & Sault Ste. Marie' 2; the preferred, 1½, and Reading and Linseed preferred, 1⅝. A few isolated advances were recorded, including 1¼ in Great Northern preferred and 1 in General Electric and Linseed. Prices were receding at 11 o'clock.

The decline carried the average level of prices lower than before, but the character of the buying impressed the bears and they bought freely to cover shorts.

A substantial recovery ensued which carried Union Pacific 1¼ and St. Paul, Canadian Pacific, St. Louis, Southwestern preferred, Kansas City Southern preferred, Sugar and Amalgamated Copper a point over last night. The recovery halted near last night's closing bid and the demand became languid. Bonds were heavy.

Some additions were made to the recovery that was in force at midday before the market began to gradually slide back again. The recessions, however, did not exceed one-half and were attended by dullness. Great Northern preferred moved up 2½, General Electric 1¾, National Biscuit 1½, Delaware & Hudson 1¼, United States Steel preferred 1⅛, and Great Northern certificates 1. Allis-Chalmers preferred gave way 1¼ and United States Realty 2.

Buying followed the advances with more confidence and the speculation developed more strength and breadth. The more urgent demand centered in Reading, Union Pacific and United States Steel. The larger advances were Lackawanna and National Biscuit 4¼. Great Northern preferred 4, Great Northern ore certificates and Kansas City Southern preferred ran off 2¼ and Duluth, South Shore ⅞ Atlantic preferred 3½.

The market closed strong and at the top level. The demand subsided to a large extent after prices had gone somewhat higher, but there was no renewal of urgent pressure to sell and price concessions were small. Union Pacific, St. Paul and Canadian Pacific rose 2½; Colorado & Southern first preferred and American Smelting 1¾ and Erie, People's Gas, Colorado Fuel, Westinghouse Electric and United States Rubber first preferred 1. There was a hardening of prices in the final dealings.

Quotations furnished by Wisconsin Grain & Stock company, St. Louis Hotel building:

Stocks—	High	Low	Close
Atchison	101⅜	98⅞	101⅜
do pfd	99¼	99	99
Amalgamated Copper	112⅜	110⅝	112⅜
Smelting	144½	141⅝	144¼
Baltimore & Ohio	116	114⅝	116
Brooklyn Rapid Transit	74	71⅞	73¾
Colorado Fuel & Iron	48½	46½	48⅜
Chicago Great Western	15⅞	15⅜	15¾
Canadian Pacific	183¾	180¼	183
Chesapeake & Ohio	50¼	49½	50¼
Erie	35¼	33¾	35
do 1st pfd	70	69	69⅞
Illinois Central	158		
Louisville & Nashville	135¾	134¾	135¼
Mexican Central	23	22½	23
Anaconda	275	270¼	274¼
Missouri Pacific	87¼	86½	87
New York Central	126⅞	125¾	126⅞
Ontario & Western	43¾	42½	43¾
People's Gas	96½	95	96½
Pennsylvania Railway	131½	129½	131¼
Republic Iron & Steel	35	33¾	35
do. pfd	97¼	96½	97¼
Reading	122½	119¼	122¼
Rock Island	26¼	25⅛	26¼
do. pfd	59	58½	58½
St. Paul	148⅝	145¾	148⅝
M. S. P. & S. S. M.	111	108	111
Southern Railway	26¼	24⅞	26
Southern Pacific	93	90½	93
Sugar	130⅝	129⅝	130¼
Twin City Rapid Transit	103½	102¾	103½
Texas Pacific	32	31¼	32
United States Steel	44¼	43¾	44¼
do preferred	105⅜	104	105¼
Union Pacific	172⅛	169⅛	172⅛
United States Rubber	49	48	49
Wisconsin Central	23	......	......
Wabash	16½	16¼	16½
Wabash preferred	32⅜	31⅛	32½
Wisconsin Central pfd	46	45⅛	45½
Western Union	82¼	......	......
Pacific Mail	35	34	35
Central Leather	37	36	37
American Locomotive	72	70	72
American Woolen	31½	31	31½
Northern Pacific	154⅞	153	154⅝
American Car Foundry	42½	41½	42½
National Lead	68¾	66¼	68¾
Norfolk & Western	85½	84⅞	[illegible]
Great Northern Rights	76¼	73	75⅝

The total sales were 1,127,700 shares.

Stock Gossip.

Logan & Bryan to Paine, Webber & Co.: The market closed strong and generally higher, overcoming all the early weakness. Trade was on a largely increased scale and the market did not lapse into dullness on the first sign of strength as it has done for several days. The rally has been several days overdue and the close indicates a still further advance. We do not, however, feel safe in advising purchase of stocks on the upturn. The situation is nervous and unsettled and the market has been too sick to recover permanently all at once.

* * *

New York to Paine, Webber & Co.: There was a good amount of stock for sale on the opening. The good stocks all lacked support. Later the market steadied and shorts began to cover. There was quite a good recovery, and in the afternoon prices braved up a good deal. The good stocks were well taken and the covering was large. We look for an irregular market for the rest of the week and one easily affected by bad news.

The Cotton Market.

New York, Jan. 31.—Cotton market opened steady at an advance of 5 points to a decline of 1 point, owing to better cables than expected but soon eased off, under a renewal of stop loss selling and liquidation with prices on the old crop months, making a new low record for the season. March sold at 9.11 and May at 9.26 or 7@8 points let lower but rallied 4 or 5 points during the middle of the morning by covering of shorts and some buying for a turn on the lighter estimates for Houston receipts, and on Liverpool reporting that continental spinners were buying the new crop months. Trading was fairly activo at the start, but quiet later at about the closing prices of yesterday.

Spot cotton closed steady; middling upland 11; middling gulf, 11.25; sales 246 bales. Futures closed steady; Feb. 9.23; April 9.28; May 9.36; June 9.39; July 9.45; Aug. 9.43; Oct. 9.73; Nox. 9.83.

GAY & STURGIS

Beg to announce that from this date they have at the disposal of their patrons an exclusive, all copper, American telegraph and telephone wire from Boston, Mass., to Duluth, Minn., including their own office at Houghton and Calumet and Hornblower & Weeks' office at Chicago and New York.

Old 'Phone, 1871. New 'Phone, 1464.
MARTIN ROSENDAHL,
BROKER
414 West Superior Street.
101 and 102 Manhattan Bldg.
JANUARY 31, 1907.

STOCKS	Bid	Asked
Shattuck	$52 00	$54 00
Denn Dev.	98 00	100 00
Denn Mining	28 75	29 25
Carmen	15 00	17 00
Copper Queen	3 25	3 50
Cananea Central	29 00	30 00
Calumet & Mont	------	5 50
Greene Cananea	------	------
Black Mountain	8 00	8 50
Superior & Pitts	27 00	27 25
Superior & Boston	3 50	4 00
Wolverine & Ariz	3 75	4 00
Calumet & Globe	3 50	4 00
American	24 00	24 50
Cliff	4 00	4 75
Globe	17 25	17 75

Denn-Arizona is still cutting rich ore. Drift from 1100-foot level is still in native copper and some sulphide ore. Denn never looked better and the body of ore being shown up will be the biggest in the camp.

Don't forget that Denn is a big mine and is worth much more than stock is selling for. As soon as the ore bodies are shown up in good shape, stock will advance again.

"Remember, the best tip you ever got from a broker was to buy Denn development stock."

It will not be long before Denn will advance again. Next to Denn comes Carmen, one of the finest mines in Mexico, and where ore is being taken out that runs $6,000 to the ton. There is only about 30,000 shares of this stock on the market and the way stock is being picked up, I look for stock to advance to $30 or $40 a share. You can't stop the advance of Carmen with a club. It must go on.

Stock sold yesterday at $7 and $8, and today at $15 and $16 a share. This price is commencing to look small for the stock and soon you will find Carmen $25.00 bid and as they are going to pay dividends on the 1st of July, stock must sell away up.

We will take subscriptions in this office for a new company that is being floated in Globe, Arizona, and which is headed by Boston people. The mine is between the grounds of the Arizona Commercial and is considered by Globe people to be as good as the Old Dominion or Arizona Commercial. Stock goes on at $1 a share and will be on sale only one day as we have only a limited amount of shares and these will not last only a few hours. Shaft is down 445 feet and the ground is looking good. Ore has been shown up to both ends of property by the Arizona Commercial. It's good for at least $3.00 a share inside of two weeks.

Come in early as possible in the day and secure any stock that you may want us to set aside for you.

Business never was better in my office and we should have several weeks of good trading.

Buy Carmen for big money.

St. Paul Live Stock.

St. Paul, Jan. 31.—Cattle: Receipts, 600; steady, $4.05⅝@6.25; cows and heifers, $3.50@5.00; calves, $1.50@6.00; stockers, $2.75@3.75. Hogs: Receipts, 3,900; 10@15c higher; range, $6.65@6.75; bulk, $6.70. Sheep: Receipts, 500; steady; sheep, $3.00@6.00; lambs, $2.25@7.25.

Midway Horse Market.

Minnesota Transfer, St. Paul, Jan. 31. —Barrett & Zimmerman's report: Farm chunks and mares met fair demand from country buyers. Receipts were moderate. A large supply of horses of all classes are in the hands of dealers. Mules are in broad demand. There are prospects of a very keen demand for horses during the next few weeks.

Drafters, extra	$200@235
Drafters, choice	165@200
Drafters, common to good	145@165
Farm mares, extra	125@225
Farm mares, choice	110@125
Farm mares, common to good	95@110
Delivery, choice	135@165
Delivery, common to good	115@135
Drivers	125@245
Mules, according to size	125@215

Chicago Live Stock.

Chicago, Jan. 31.—Cattle—Receipts, estimated, 6,000; market, strong; beeves, $4.00@6.90; cows and heifers, $1.50@5.15; stockers and feeders, $2.50@4.70; Texans, $3.60@4.50; calves, $6.25@8.00. Hogs—Receipts, estimated 26,000. Market 5c higher. Mixed and butchers, $6.65@6.92½; good heavy, $6.85@6.97½; rough heavy, $6.60@6.75; light, $6.65@6.90; pigs, $6.00@6.60; bulk of sales, $6.85@6.92½. Sheep—Receipts estimated, 12,000; market, strong; sheep, $3.60@5.75; lambs, $4.85@$7.70.

New York Money.

New York, Jan. 31.—Close: Money on call easy, 2@3 per cent; ruling rate, 2¾ per cent; closing bid, 2 per cent; offered at 2½ per cent; time loans strong; 60 days, 5@5¼ per cent; 90 days, 5½@5¾ per cent; six months, 5¾ per cent. Prime mercantile paper, 5¾@6¼ per cent; sterling exchange weak with actual business in bankers' bills at $4.84.65@4.84.70 for demand and at $4.80.50@4.80.55 for 60-day bills; posted rates, $4.82@4.82½ and $4.86@4.86½; commercial bills, $4.80⅛. Bar silver, 68⅛c. Mexican dollars, 52¾c. Government bonds steady. Railroad bonds irregular.

BRANCH LINE SERVICE NOW OPEN IN DAKOTAS

St. Paul, Jan. 31.—(Special to The Herald.)—It was stated today at the general offices of the Great Northern and Northern Pacific roads that the branch line service is now open in North Dakota.

Notwithstanding this fact, all trains over these lines are still very late. The through coast trains are arriving from eight to thirty hours behind schedule.

OCEAN STEAMSHIPS.

New York, Jan. 31.—Arrived: Steamer Slavonia from Trieste.

Queenstown, Jan. 31. — Arrived: Steamer Saxonia from Boston.

DULUTH COPPER STOCKS
Telephones, Duluth, 1408; Zenith, 971. HEADQUARTERS, 404-405 Palladio Building, Duluth, Minnesota.
FRED H. MERRITT

All Business Confidential. Capital, $50,000. Both 'Phones, 2093. References: Any Bank or Commercial Agency.
M. W. LEE & CO.,
Room B, Phoenix Block. (Over Oak Hall Clothiers.)
COPPER AND MINING STOCKS.

MADE!

Mines are made not found. You may find what appears to be a good place to make a mine. It may even be called a very good prospect, almost a certainty. Surface showings and surroundings are frequently very pronounced indications of what you will find underground. But it is not a proven mine until you find the ore. The Duluth & Utah is a consolidation of two mines, both with production records and nearly half a mile of shafts, tunnels, stopes, raises and levels.

We will accept subscriptions February 5th next to the $5.00 full paid and non-assessable stock of the Duluth & Utah Development Company. The price is $2.00 per share, payable one-fourth with subscription balance in equal installments April 5th, June 5th and August 5th. Further information may be had by writing, wiring or calling upon

SMITH, OLDHAM & CO.,
BROKERS.
Phones—Duluth 82-L. Zenith 696. Main Floor, Palladio Bldg.

AFTER THE COAL MEN

(Continued from page 1.)

sion asking the appointment of committees to meet similar committees from Wisconsin to arrange uniform game laws between the two states. This would include the condition in the Lake Superior herring fisheries, whereby Minnesota fishermen lose the best of the season while Wisconsin fishermen get a rich haul.

* * *

In the house S. D. Peterson called up his resolution praising the congressional delegation, and particularly McCleary, for keeping the tariff on farm products, and it was put to a vote without debate. Though the noes were in greater volume than the ayes, the speaker declared it carried.

* * *

The house passed the Glotfelter joint memorial, asking congress to call a convention to propose a constitutional amendment prohibiting polygamy.

* * *

Both houses got on general orders for the first time this morning, and recommended for passage, in the committee of the whole, a number of minor bills.

* * *

A delegation of Cass Lake people came down this morning to push the Cass Lake normal school bill, including P. M. Larson, Samuel Sutor, E. L. Warren, Heber L. Hartley, S. M. Schaak and others. Representative Knox of Aitkin introduced the bill in the house this morning. It is already in the senate.

* * *

Senator Alderman of Brainerd introduced a bill appropriating $25,000 for a third state fish hatchery at Deerwood, Crow Wing county.

* * *

The following bills were offered:

Senator Stephens, providing that the capital of banks in villages of 400 must be $5,000 and in those between 400 and 1,000 it must be $10,000. Senator Canfield, appropriating $1,021.75 for the state treasurer's contingent fund, which is exhausted with six months of the fiscal year to run; Representative Phillips, providing that all hangings shall take place at the state prison; Representative Timberlake, to exempt property of Greek letter societies at colleges from taxation; Representative Murphy, fixing mayors' salaries at $4,000 and aldermen's at $1,200 in cities over 5,000 not having home rule at charter; does not include Duluth; Representative Saari, St. Louis county, bill permitting time deposits of county funds; Representative Case, providing that the state public examiner shall examine the accounts of townships, villages and school districts; Representative Stokes, making employers who maintain unguarded machinery liable for accidents, notwithstanding the knowledge of the conditions by employes; Representative Randall, of Duluth, road bills described elsewhere; Representative O. B. Nelson, requiring railroads, where they cross farms, to provide underground passages for the farmers and their cows, 25 per cent of the expense to be borne by the farmer and 75 per cent by the railroad.

* * *

Senator Sageng called up his resolution asking Minnesota congressional delegation to vote against ship subsidy bill and laid it over again to tomorrow at the request of Senator Peterson.

* * *

The senate insurance committee favorably reported the bill to prevent insurance companies from removing suits against them to the federal courts.

The house judiciary committee agreed on a resolution, which it reported to the house this morning, providing for the employment of an attorney at $10 a day to draft bills for house members. It is understood that the committee has in mind for the place Judge Daniel Fish, of the late code commission.

* * *

Senator C. A. Johnson introduced a bill providing a tax of three-tenths of one per cent on all mortgages or other liens on real estate.

STILLMAN H. BINGHAM.

ONE KILLED, SIX INJURED

In Accident Caused by a Runaway Street Car at Omaha.

Omaha, Neb., Jan. 31.—A street car on the Harney line jumped the track and crashed into a drug store at Sixth and Pierce streets, killing Samuel Thomas and injuring six persons. One of the injured, Hodge Seutch, an old man, probably will die. Thomas was not a passenger, but was standing in front of the store. Slippery tracks caused the accident.

EVACUATING MANCHURIA.

St. Petersburg, Jan. 31.—The Russian evacuation of Manchuria began today with the departure of the Moscow regiment.

SUMMONS IN APPLICATION FOR REGISTRATION OF LAND—

State of Minnesota, County of St. Louis, —ss.

District Court, Eleventh Judicial District.

In the matter of the application of Arthur H. Brown to register the title to the following described real estate situated in St. Louis County, Minnesota, namely:

Lot 14, Block 104, West Duluth, Second Division; East half of Lot 4, Block 11, Hazelwood Addition to Oneota; Lot 2, Block 2, Chandler Park Addition to Duluth; Lot 16, Block 288, West Duluth, Fourth Division; Lot 6, Block 143, West Duluth Fifth Division; Lot 12, Block 45, Kimberley & Stryker's Addition to Duluth; Lot 9, Block 154, West Duluth, Fifth Division; Lots 7, 8, 9, 10, 11 and 12, being the east half of Block 41, Kimberley & Stryker's Addition to Duluth; Lots 1 and 2, Block 16, West End Addition to Duluth,

Applicant.

vs.

Thomas Cummings, Gust Anderson, David Doyle, State of Minnesota, John Turner, George H. Cannon, Henry V. Holmes, Rudolph C. Kruschke, Fred A. Patrick, Stone-Ordean Company, Jennie M. Wolfe, P. C. Schmidt, Patrick J. Bowlin, Duluth Realty Investment Association, West Duluth Land Company, James C. Moore, George Brown, L. A. McIntyre, Byron J. Butler, Josephine Hamilton, Albert Lederman, Katherine H. Thorpe, William E. Thorpe and George N. Thorpe, as executors of the estate of Douglas B. Thorpe, deceased, Uzell G. Hutchinson, W. J. Davis, George W. Buck and John D. Stryker and all other persons or parties unknown, claiming any right, title, estate, lien or interest in the real estate described in the application herein. Defendants.

State of Minnesota to the above named defendants:

You are hereby summoned and required to answer the application of the applicant in the above entitled proceeding and to file your answer to the said application in the office of the clerk of said court, in said county, within twenty (20) days after the service of this summons upon you, exclusive of the day of such service, and, if you fail to answer the said application within the time aforsaid, the applicant in this proceeding will apply to the court for the relief demanded therein.

Witness, J. P. Johnson, clerk of said court, and the seal thereof, at Duluth, in said county, this 30th day of January A. D. 1907.

J. P. JOHNSON, Clerk.
By V. A. DASH, Deputy.

(Seal.)

S. T. and WM. HARRISON and F. H. DE GROAT,
Attorneys for Applicant.

Duluth Evening Herald, Jan. 31, Feb. 7-14-1907.

TO CLOSE —AN— ESTATE

$500 all cash, will buy 48 lots in West Duluth; all taxes paid; abstract furnished; title perfect.

$350 will buy 3 large lots, Hunter's Park, First Division, A bargain.

$150 will buy a corner lot, near Bryant school, West end.

Money to Loan.

Julius D. Howard & Co
Real Estate — Loans — Insurance.
216 West Superior Street.

OCEAN STEAMSHIPS.

AMERICAN LINE
PLYMOUTH—CHERBOURG—SOUTHAMPTON.
PHILADELPHIA—QUEENSTOWN—LIVERPOOL.
ATLANTIC TRANSP'T LINE
NEW YORK-LONDON DIRECT.
DOMINION LINE
Royal Mail Steamers.
MONTREAL TO LIVERPOOL—Short Sea Passage.
RED STAR LINE
NEW YORK, ANTWERP, PARIS.
WHITE STAR LINE
NEW YORK—QUEENSTOWN—LIVERPOOL.
BOSTON—QUEENSTOWN—LIVERPOOL.
TO THE MEDITERRANEAN VIA AZORES.
FROM NEW YORK—
CEDRIC—Feb. 16, 3.30 a.m. } 21,000
CELTIC—Mar. 2, 7 a.m. } Tons.
CRETIC—Mar. 30, noon, May 9, June 20
FROM BOSTON—
REPUBLIC—Feb. 2, 1 p. m., Mar. 15
CANOPIC—Feb. 23, 7 a. m., Apr. 10
COMPANY'S OFFICES:
Minneapolis, 121 S. 3rd St. St. Paul, 9 E. 6th St.

TO NAPLES
CALLING AT GIBRALTAR
THE NEW, SPEEDY AND LUXURIOUS CUNARD LINE STEAMSHIP
"CARONIA"
Twin-screw, 20,000 tons
Sailing February 19th
For accommodations and all particulars apply to
THE CUNARD STEAMSHIP CO., Ltd.
NEW YORK BOSTON CHICAGO
or Local Agents

RAILROAD TIME TABLES

NORTHWESTERN LINE.

Leave Duluth	*Daily. †Ex. Sunday	Arrive Duluth
†8:40 a.m	St. Paul, Minneapolis	†3:40 p.m
*3:45 p.m	Twilight Limited	*8:55 p.m
*5:15 p.m	Chicago, Milwaukee	*11:10 a.m
*5:15 p.m	Appleton	*11:10 a.m
*5:15 p.m	Oshkosh, Fond du Lac	*11:10 a.m
*5:15 p.m	FAST MAIL	*11:10 a.m

Pullman Sleepers. Free Chair Cars. Dining Car

NORTHERN PACIFIC RAILWAY

Leave		Arrive
* 4:00 p.m	Ashland and East	*11:15 a.m
† 8:00 a.m	Ashland and East	† 7:10 p.m
* 7:30 p.m	Minn. and Dakota Express	* 7:55 a.m
* 8:30 a.m	North Coast Limited	* 6:25 p.m
Leave	"Duluth Short Line."	Arrive
† 9:00 a.m	ST. PAUL	* 6:30 a.m
* 1:55 p.m		† 2:10 p.m
*11:10 p.m	MINNEAPOLIS	* 7:00 p.m

*Daily. †Daily Except Sunday.
Union Depot and 332 West Superior Street

THE GREAT NORTHERN.

Leave		Arrive
† 6:35 a.m	ST. PAUL AND	† 9:50 p.m
* 3:35 p.m	MINNEAPOLIS	* 1:55 p.m
*11:15 p.m		* 6:02 a.m
* 9:00 a.m	Crookston, Grand Forks,	* 6:30 p.m
* 8:15 p.m	Montana and Coast,	* 7:13 a.m
† 2:20 p.m	Swan River, Hibbing, Virginia	†12:15 p.m
† 6:25 a.m	St. Cloud, Wilmar and Soo City	† 9:50 p.m

*Daily. †Daily Except Sunday
Twin City sleepers ready at 9 p.m. Office Spalding Hotel

Duluth & Iron Range R R

Effective Dec. 10th, 1906.

Daily Except Sunday			Daily Except Sunday	
Northbound			Southbound	
7:45am	3:15pm	Lv.. Duluth ..Ar	12:00m	6:40pm
8:55am	4:25pm	Ar..Two Hbrs Lv	10:55am	5:30pm
11:00am	6:30pm	Ar..Allen Jct..Lv	9:05am	3:40pm
12:20pm	7:45pm	Ar..Eveleth ..Lv	7:40am	2:15pm
12:20pm	7:40pm	Ar..Virginia..Lv	7:45am	2:20pm
11:55am	7:25pm	Ar... Tower ...Lv	8:07am	2:45pm
12:45pm	8:20pm	Ar.... Ely Lv	7:15am	2:00pm

Through Parlor Car to Tower and Ely on train leaving Duluth 7:45 a. m. Meals served en route.

SPECIAL—SUNDAY ONLY.

Northbound	STATIONS	Southbound
7:45am Lv	Duluth	Ar 4:45pm
8:40am Lv	Two Harbors	Ar 3:50pm
10:20am Lv	Allen Junction	Ar 2:20pm
11:10am Lv	Tower	Ar 1:27pm
11:50am Ar	Ely	Lv 12:45pm

DULUTH, MISSABE & NORTHERN RY

P. M.	A. M.	STATIONS	A. M.	P. M.
3:50	7:40	Lv.. Duluth ..Ar	10:30	3:30
4:05	7:55	Lv.57thAv.W.Lv	10:15	3:15
4:20	8:15	Lv.. Proctor.Lv	10:00	3:00
----	12:01	Ar. Coleraine Lv	6:30	----
----	10:40	Ar. M't'n.Iron.Lv	----	12:20
7:10	10:37	Ar.. Virginia .Lv	7:00	12:40
6:33	10:29	Ar...Eveleth .Lv	7:42	12:47
----	10:56	Ar... Sparta..Lv	----	12:24
----	11:20	Ar.. Biwabik.Lv	----	12:02
6:56	10:56	Ar...Hibbing.Lv	7:15	12:17

Daily except Sunday.

Morning train from Duluth makes direct connection at Rainy Junction with D. V. & R. L. Ry for Ashawa and points north of Virginia.

HOTEL LENOX
Most thoroughly equipped in the Northwest. Sanitation perfect.
European, $1.00 and up. American, $2.00 and up.

Hotel Superior
SUPERIOR, WIS.
Leading hotel of the city. Modernized and improved. Bus meets all trains.
American Plan $2.50 Up.
European Plan $1.00 Up.

New Building. New Equipment.
RATES—$2.00 AND $2.50.
HOTEL McKAY
Cor. First Street and Fifth Avenue West, Duluth.

The Miller
222-224 W. Superior St.
American and European Plan
Fifty Homelike Rooms.
JOHN W. MILLER, Prop.

STREET CARS.
NOTICE TO THE PUBLIC.

This company operates a street railway line in the city of Duluth between Third avenue east and the end of Rice's Point, and another street railway line in the city of Superior between Twenty-first street and the end of Connor's Point. These lines are separated by the waters of St. Louis Bay, and are operated as two distinct and separate lines.

The fare for a continuous ride in one direction between any two points on either one of these lines is 5c.

The public is hereby notified that this company does not, by undertaking to carry any passenger, or by accepting fare for such carriage, assume any responsibility beyond that of carrying such passenger safely between points on the above mentioned lines.

This company is not responsible for close connections, nor safe transportation, between the above mentioned lines by any ferryboat or other means of transportation. While the employes of this company have been instructed to keep themselves posted and give upon request all the information they can as to the probability of connections being made with other transportation lines, the company has no better means of foreseeing unexpected interruptions in the service of such lines nor of telling how long such interruptions will continue, than the public has, and therefore cannot be responsible for notice of such interruptions.

DULUTH STREET RAILWAY CO.
By HERBERT WARREN, Gen. Mgr.
December 10, 1906.

We Lend Money!
Lowest rates, easy terms. We make all kinds of building loans, as you need the money. We issue BONDS and write FIRE INSURANCE.

Cooley & Underhill,
208 EXCHANGE BUILDING.

"Strongest Old Line Companies Only"
GENERAL INSURANCE
HARTMAN-O'DONNELL AGENCY,
209-10-11 Exchange Building
BEST OF EVERY-THING IN INSURANCE.
FIRE, TORNADO, ACCIDENT, LIABILITY.
"A Leading Agency."

4½% 5%
MONEY TO LOAN
Any Amount. No Delay.
W. M. PRINDLE & CO
Lonsdale Bldg.
$ $

Fire Insurance
"Millionaire Companies Only"
Stephenson Insurance Agency
WOLVIN BUILDING.

$1300 Eight-room house, 25x140; well water; Third avenue east; easy payments.
$1500 Seven-room house, 50x75; corner; monthly payments. Fourth avenue east.
$2700 Store lot 25x140, East Fourth; best location.
$3600 Store and five-room house; East Fourth; 25x140; central location.
$4000 Two houses, Mesaba avenue and one on Fifth street; 25x140; income $60.00 per month; all conveniences; easy payments.
M. L. BECK,
423 East Fourth Street.

HOPES ARE REALIZED

Recount Showing Up Even More Mistakes Than Expected.

First Three Wards More Than Prove Claims Made.

From the progress of the recount so far the fondest hopes of the result of the investigation of last fall's election, bid fair to be exceeded, and in nearly every disputed precinct the transposition of the votes by the judges is being clearly shown. While promoters of the recount looked only for a gain of 1,463 in the city for the good roads amendment, they now feel confident from the progress of the recount so far that the twenty-three precincts investigated will show a total of over 1,500 more votes for the good roads amendment than was credited to it last fall, and will of course show a corresponding loss for the tax measure.

Up to noon today the ballots from the disputed precincts in the First, Second, and Third wards had been recounted with a gain of 613 votes for the good roads amendment and 630 votes lost for the tax amendment as a result. The narrow margin between these two numbers practically proves the transposition of votes by the election judges, the small margin of seventeen votes being easily assignable to a mistake in the original count.

If a more conclusive proof were wanted, it would be furnished by taking some of the precincts as an example. For instance, the first precinct of the Third ward, according to the first count, gave 110 votes for the tax amendment and 9 against it. The recount shows that the 110 votes belong to the good roads amendment, and the 9 against it; while the 66 ayes and 25 nays which were credited to the good roads amendment belong to the tax measure.

The committee in charge of the recount here consists of George Claypool, Charles A. Somberby of Minneapolis, and Lyndon A. Smith of Montevideo, and they are progressing in fine shape with the work. If the present rate of work is kept up the committee hopes to be able to announce the final figures and finish the recount for the city by tomorrow evening.

Purity is our watchword. Selecting only the choicest herbs and roots known to pharmacists. No spirits or harmful drugs. Hollister's Rocky Mountain Tea is purity itself. 35 cents, Tea or Tablets. Ask your druggist.

HARMONIOUS DISCUSSIONS

Between President and California Delegation On Japanese Question.

Washington, Jan. 31.—After two hours' conference at the White House last night regarding the Japanese question on the Pacific coast, the California delegation in congress authorized the following statement:

"The California delegation had a very full and harmonious discussion with the president, the secretary of state, and the secretary of the navy on the serious questions relating to the Japanese on the Pacific coast. The character of the discussion leads us to feel confident that a solution will be reached satisfactory to all concerned.

"The result of the meeting is that the delegation has telegraphed to the president of the San Francisco board of education and the superintendent of schools to come to Washington at once for a conference with the president and the secretary of state."

The treaty between the United States and Japan will expire March 12. President Roosevelt has heretofore assured the members from California that he would endeavor to form a new treaty which would meet their entire approval and at the same time prove satisfactory to the Tokio government. The Californians have insisted on an exclusion act to bar Japanese coolies out of the United States, but it is hinted that they have practically decided to waive this demand and leave it to President Roosevelt and negotiate a convention which will keep Japanese coolie labor out of this country. Japan has made it clear that she will only consider a treaty that is mutual and with the concessions this government has been asked to make have not been made public.

It is admitted at the Japanese embassy that iVscount Aoki, the Japanese ambassador, has discussed the proposed treaty with the president and that they are in perfect accord. The second secretary of the embassy, Mr. Hanihara, refused to say what concessions had been promised by this government, or what would be satisfactory to the Tokio government. He stated, however, that Japan does not encourage her laborers to come to this country.

Memebers of the California delegation have been pledged to secrecy and refuse to talk of the matters discussed with the president. The statement was given out by Representative Hayes and was prepared in the president's office and approved by Mr. Roosevelt.

GIVEN UP FOR LOST.

Five Missing Baltimore Men Are Probably Drowned in Bay.

Baltimore, Jan. 31.—With the return of the city tug Baltimore from a two days' fruitless search for five men who have been missing for ten days, all hopes for them has been abandoned. The disappearance came as a climax to a day at a fishing shore which they owned jointly. In the evening the men embarked in a small boat and started to row to the terminus of the Bay Shore car line. A strong northwest wind was blowing, and an hour later they were seen far out in the bay struggling against the wind and sea. The missing men, all of whom were residents of Baltimore, are:

Andrew Lorber, 24 years; John Lorber, 48 years; John Lorber, 34 years; George Souer, 38 years; George Sauer, 36 years.

All of the men were related to each other, the young Lorbers being brothers and nephews of the eldest Lorber, while the Sauers were cousins and were related to the Lorbers through marriage.

DEATHS IN THE RANGE TOWNS

Eveleth Claims to be Healthiest City on the Mesaba.

Eveleth, Minn., Jan. 31.—(Special to The Herald.)—A local physician, who keeps a sharp lookout on health conditions on the range, does not subscribe to the statement, recently published, that Hibbing is the healthiest city on the range. The figures for a period of years do not substantiate this claim. Following are the number of deaths for the last four years:

Year.	Hibbing.	Eveleth
1903	190	62
1904	116	34
1905	140	56
1906	211	122
Totals	657	264

Complete reurns from Virgina are not at hand. According to available figures, however, the death rate in Eveleth has been lower than in either of the above mentioned towns. From the above figures it will be seen that during the last four years Hibbing has reported five deaths to Eveleth's two.

The article objected to stated that there were 286 cases of typhoid fever in Hibbing during the past summer. The health records show that there were only thirty-two cases of typhoid in this city during the year 1906, and it is the opinion of the physician referred to that Eveleth would have been entirely free from this disease last year if it had not been for typhoid victims coming here from Hibbing and other range towns.

Death reports are notoriously incomplete and unreliable, and the above figures may not be correct, but if compared with the official reports of the state board of health, they will be found to be as complete and reliable as can be had.

MISTAKES

The Northwest's Most Reliable SPECIALIST In the Diseases of Men.

Many a bright and promising career has been blighted by injurious habits of folly before the age of knowledge and understanding, and many have been cut short by the unfortunate contracting of some poisonous special disease, which, through neglect or improper treatment, has completely undermined and shattered the physical strength and mental faculties. No greater mistake can be made than to consider lightly the first evidence of the introduction of any disease into your system or to neglect the first symptoms of weakened mind and approach of nervous debility caused by habits, dissipation, etc.

Such indifference and neglect of the first symptoms are responsible for thousands of human wrecks, failures in life and business, insanity, suicide, etc. Why take such desperate chances? The manifestations of the first symptoms of any disease or weakness should be a warning for you to take prompt steps to safeguard your future life and happiness. You should carefuly avoid all experimental, dangerous or half way treatment, for upon the success of the first treatment depends whether you will be promptly restored to health again, with all the taint of the poisonous disease removed from your system, or whether it be allowed to become chronic and subject you to future recurrences of the disease, with the various resulting complications, etc. We cure KIDNEY AND URINARY DISEASES, SMALL, WEAK ORGANS, SEMINAL EMISSIONS, STRICTURE, DISCHARGES, VARICOCELE, NERVO-SEXUAL DEBILITY, CONTAGIOUS BLOOD POISON and all diseases and weaknesses due to habits, dissipation, or the result of special diseases. Write for symptom blank if you cannot call. CONSULTATION FREE AND CONFIDENTIAL.

Office hours, 8 a. m. to 8 p. m. Sundays, 10 a. m. to 1 p. m.

Progressive Medical Association,
No. 1 West Superior Street, corner Lake Avenue, Duluth, Minn.

HAS MANUAL OF EXAMINATIONS

Secretary of Local Civil Service Receives Several Copies.

The semi-manual of civil service commission, giving the examinations to be held throughout the country this spring, has been received by A. Grabarkiewizc, secretary of the local examining board. The manual is revised up to Jan. 1, and gives a list of all the examinations to be held during the months of March and April, and in which cities the applicants can take them.

The manual is revised semi-annually to Jan. 1 and July 1, and contains all the information needed by applicants concerning the filing of applications and the examinations which are to be held. Examinations are now held in every state and territory except Alaska. From most examinations appointments may be made not only to a particular class of positions but to any position where the qualifications tested are required. Examinations as a rule are not held for a particular department but for positions in the general departmental service.

Appointments are made through examination and certification by the commission to all positions in the executive branch of the federal service, both in Washington and in the country at large, except those filled by the appointment of the president, and those of more unskilled laborers and certain positions of an executive, confidential, or fiducary character, such as assistant postmaster, private secretary, and certain minor positions.

Persons making request for information in regard to examinations and for an application blank who do not specify the name of the examination desired, will be furnished with this manual. Upon its receipt they should notify the commission of the name of the examination desired, stating the manual has already been received. The proper blank will then be provided.

NOTICE

The Duluth Retail Liquor Dealers' Association meets every second and fourth Friday of the month, at 2 p. m., at the Eagles' Hall, 116 West Superior street.

JOHN GONSKA, Pres.
FRANK PETERSON, Sec.

TWO THOUSAND FREIGHT CARS

Loaded With Merchandise Are Stalled at Minneapolis.

Minneapolis, Jan. 31.—Two thousand freight cars in the yards of the Great Northern railroad are stalled in Minneapolis or at the Minnesota transfer waiting for lines to be cleared and for engines to move them. Elevator firms interested in the movement of cars, who have been doing some quiet investigating to see where all the cars are and what is actually doing, say that 2,000 is a safe estimate of the number of stalled cars in and about this city. All are loaded with merchandise consigned to points all over the Northwest. In the delayed cars are thousands of dollars worth of Christmas goods that have not arrived yet at their destination. Though the roads have not been receiving perishable goods for points in the Northwest for some time, some of the delayed shipments are of this class.

Reports last week showed a large number of Northern Pacific cars tied up in the same manner. In addition to the cars stalled in and about the city, there are many other cars stalled at points all along the lines. It is charged that owing to the policy of moving only capacity loads when the lines were open, hundreds of cars were dropped off at intermediate points when breaks, bad weather and cold cut down the hauling capacity of engines. These cars theoretically, it is said, were to have been gathered up later, but the blockade has made it impossible.

The Soo line running west is not without troubles too. A shipper returning from a tour of investigation through the West reports that he saw twenty dead locomotives scattered along the Soo line between Minneapolis and Carrington, N. D. In most cases the trains they were trying to haul are stalled with them.

Every stalled car, it is said, must be shoveled out before it can be moved. The dry drifting snow packs about them is as hard as sand.

Hunyadi János
The Best Natural Laxative Water. Clears the system. Quickly relieves biliousness and stomach troubles. Acts gently and easily. Take half a glass on arising for
CONSTIPATION

FROM THE ANTILLES.
Chamberlain's Cough Remedy Benefits a City Councilman at Kingston, Jamaica.

Mr. W. O'Reilly Fogarty, who is a member of the City Council at Kingston, Jamaica, West Indies, writes as follows: ""One bottle of Chamberlain's Cough Remedy had good eeffct on a cough that was giving me trouble, and I think I should have been more quickly relieved if I had continued the remedy. That it was beneficial and quick in relieving me there is no doubt, and it is my intention to obtain another bottle." For sale by all druggists.

AN ENDLESS CHAIN PRAYER

Many Copies of Fake Circular Being Received in City.

Numerous people throughout Duluth are receiving copies of a prayer purporting to be by Bishop Laurence of Massachusetts, which carries with it a series of directions and superstitious announcements which make it look much more like a clairvoyant's circular than a communication from a churchman.

The authorship of the prayer was denied some time ago by the bishop, through the press, and the fact that the first trace of the mysterous document was found while the bishop was in Europe, would seem to indicate that it was started by some curious, or experimentally inclined persons, who used the distinguished prelate's name to give credence to the prayer. At it has been recivd by sevral parties in Duluth, the prayer is as follows:

"O Lord Jesus we implore Thee to have mercy on all mankind and to keep us from sin and the sorrows of sin. Forgive us for our ingratitude and complaining of our lot and help us to take up our cross cheerfully and follow the strength of Jesus through prayer.

"Give us that peace, O, Lord, which only the pure in heart can know, and finally, when the earthly school is ended, take us into Thy blessed kingdom to dwell with Thee eternally. Amen."

According to the explanation which goes with the prayer, the first link of this chain of letters was given to a young lady by Bishop Laurence, requesting it to be written and sent to nine persons, one each day, commencing on the day when received.

He or she who will write this prayer and send it for nine days to nine persons will, according to the appendix to the prayer, experience some great joy, and he or she who will not do this will surely meet with some great trial or affliction.

The tremendous spread which a communication of this kind would have can be imagined as it is naturally multiplied nine times at each sending.

Bishop Laurence was quite emphatic in his denial of all connecton with starting the circulation of the prayer credited to him, and condemned it as the work of triflers.

UNWRITTEN AGREEMENT

Between Railroads to Share Equally in Citrus Fruit Traffic.

San Francisco, Jan. 31.—Some testimony of a sensational character was brought out by the government at yesterday's hearing of the Harriman merger case before Interstate Commerce Commissioner Lane.

W. A. Bissell, assistant traffic manager of the Santa Fe system and a director in the Western Pacific railroad, conceded under oath that the Santa Fe and Southern Pacific managements are observing an unwritten agreement whereby they share about equally the citrus fruit traffic of Southern California, each scrupulously avoiding any intrusion into the other's territory after the fruit has been packed.

R. A. Graham of New York, formerly manager of the Oregon-Oriental Steamship company, agreed to produce as evidence a letter which he testified he had received from Benjamin Campbell, traffic manager of the Oregon Railroad & Navigation company, peremptorily canceling a traffic contract between the two companies because the latter road had acquired a fleet of steamships and refusing to longer give Graham's company any traffic or the use of Oregon Railroad & Navigation company docks at Portland, or rail rates other than the full local traffic.

$1200

Five choice lots in heart of West Duluth. **These are too cheap to miss.** West Duluth is busy today, but will be busier when the Power company is furnishing cheap power to new industries. As it is, the Zenith Furnace Co., Gas Plant, Coke Ovens, Carbolite Plant, Match and Box Factories, Brass Works, Iron Works, Sash, Door and Blind Factory, Stone Crusher, Lumber Mills, etc., insure a steady demand for West Duluth property. **This is no speculation—it's a sure thing.** Don't waste time or you will see the other fellow make a fine profit.

$5000

Takes eight-room house in heart of city. City water and sewer, stone foundation, good cellar. Lot 50x140 feet; less than three minutes' walk from First National bank. **Lot alone would be cheap at $4,000.** Do you know a snap when you see it? Wake up and buy this one.

T. W. WAHL & CO.
201 Exchange Building.

BANK STATEMENTS. BANK STATEMENTS.

The First National Bank
OF DULUTH.

CAPITAL - - - - - - - $500,000
SURPLUS AND PROFIT - - $1,000,000

United States Government Depositary.
Condensed Statement at Close of Business Jan. 26, 1907

RESOURCES.

Loans		$6,216,740 05
U. S. Bonds at par		600,000 00
Due from U. S. Treasurer		25,000 00
Bank Building		175,000 00
Adjoining Property		62,000 00
Due from Banks	$1,527,470 68	
Cash on Hand	598,835 81	2,126,306 49
		$9,205,046 54

LIABILITIES.

Capital Stock Paid In	$ 500,000 00
Surplus Fund and Profits	1,104,290 83
Circulation Outstanding	500,000 00
Reserved for Taxes	23,094 17
Deposits	7,077,661 54
	$9,205,046 54

A. L. ORDEAN, President. J. H. DIGHT, Cashier.
W. S. BISHOP, Ass't. Cashr. W. J. JOHNSON, Sec. Ass't Cashr.

DIRECTORS:
A. M. Marshall, President Marshall-Wells Hardware Co.
L. Mendenhall, Investments and Insurance.
A. D. Thomson, Grain Dealer.
A. C. Jones, Northwestern Fuel Co.
Frederick Weyerhaeuser, Lumber, St Paul, Minn.
A. B. Wolvin, Vessel Owner.
John H. Barker, President Haskell Barker Car Co., Michigan City, Ind.
F. A. Patrick, President F. A. Patrick & Co.
Louis W. Hill, Vice President Great Northern Railway, St. Paul.
W. F. Fitch, President D. S. S. & A. Railway, Marquette, Mich.
A. L. ORDEAN, President.

City National Bank of Duluth, Minn.

Condensed statement, from report made to Comptroller of the Currency, at the close of business, January 26th, 1907

RESOURCES.

Loans and Discounts		$1,826,711 07
Overdrafts		1,346 09
United States Bonds		346,000 00
Furniture and Fixtures		3,500 00
Due from Banks	$375,449 64	
Cash on Hand	110,496 91	
Due from U. S. Treasurer	13,750 00	
		499,696 55
		$2,677,253 71

LIABILITIES.

Capital Stock	$ 500,000 00
Surplus Fund	40,000 00
Undivided Profits	37,429 92
National Bank Notes	275,000 00
Dividends Unpaid	330 00
Deposits	1,824,493 79
	$2,677,253 71

ORGANIZED IN DECEMBER, 1902.
$105,000.00 in dividends paid shareholders since organization.
Depositary of
City of Duluth,
St. Louis County,
State of Minnesota and
United States Government.

A bank owned by Duluth people, governed by a Duluth Board of Directors, for Duluth people.

DIRECTORS:
Joseph Sellwood, Alexander McDougall, Michael H. Kelley, A. H. Comstock, John F. Killorin, Henry Turrish, A. M. Chisholm, William I. Prince, Richard M. Sellwood, John Panton, R. J. MacLeod.

NEW NIGHT BANK.

New Orleans, Jan. 31.—Announcement that a night bank would be started by the City Bank & Trust bank of New Orleans, was made by M. J. Sanders, president of that institution. Under the night arrangement the bank will be opened continuously from 10 a. m. until midnight.

DOUBLE ELOPEMENT.

Green Bay, Wis., Jan. 31.—Cora Streckenbach and John Sutton, and Emma Streckenbach and Fred Barlan of Oconto, eloped to Menominee, Mich., Tuesday night and were married. The girls are sisters. Sutton is a tailor here and Barlan a brakeman.

Use More Herald Want Ads. Than Anybody Else You Know, and You'll be Busier Than Anybody Else You Know!

One Cent a Word Each Insertion—No Advertisement Less Than 15 Cents.

SHOPPING BY TELEPHONE.

	Old 'Phone.	New 'Phone.
MEAT MARKETS—		
B. J. Toben	22	22
Mork Bros.	667-M	189
LAUNDRIES—		
Yale laundry	479	467
Lutes' laundry	447	447
DRUGGISTS—		
Boyce	163	163
FLORISTS—		
W. W. Seekins	1356	1356
BAKERIES—		
The Bon Ton	1729-L	1166
ELECTRICAL CONSTRUCTING—		
Mutual Electric Co.	496	496
RUBBER STAMP WORKS—		
Con. Stamp & Print. Co.	102-K	765
PLUMBING AND HEATING—		
McGurrin & Co.	815	983
McDougall & Pastoret	1754	592

REAL ESTATE, FIRE INSURANCE AND RENTAL AGENCIES.

John A. Stephenson, Wolvin building.
E. D. Field & Co., 203 Exchange building.
Chas. P. Craig & Co., 220 West Superior street.
L. A. Larsen & Co., 214 and 215 Providence. 'Phones, 1920.
W. C. Sargent & Co., 106 Providence building.

UPHOLSTERING and REPAIRING

Have Cameron call at your residence and estimate work. Either 'phone, 601.

ED OTT, N. 121 W. 1st St. Both 'phones.

WANTED TO RENT.

WANTED—3 OR 4 UNFURNISHED rooms for man and wife. J. 57, Herald.

WANTED—TWO OR MORE FURNISHED housekeeping rooms; walking distance. Photographer, Arcade, 110 West Superior street.

Four Brick Flats,

Newly built; seven rooms in each; hardwood floors and finish; separate hot water heaters; gas and electric light; gas grates; gas stoves; laundry tubs for each flat; full size basement for each tenant; separate entrances; large closets and butler's pantry; open plumbing; porcelain sinks and tubs; flats always rented, paying $1,752 per year or 10 per cent on investment.

C. H. Graves & Co.
INSURANCE. 101-2-3 Torrey Bldg.

TO LET!

Large well lighted room in the Axa building. Suitable for workshop, light manufacturing or lodge room.

R. B. KNOX & CO.
Room 1, Exchange Bldg.

$1000 Corner lot, 50 by 140 feet. East Superior street.
$1100 Six-room house and lot, city water, East End. Below London road. Easy terms.
$900 Two lots, 100 by 140 feet, East Sixth street.
$2500 Two lots, 100x140 feet. East Fifth street.

Forty acres of land partially cleared, small house and barn; 4 miles from city.

11½ acres garden land on Hermantown Road, near city.

A. H. W. ECKSTEIN,
301 Burrows Bldg.
Zenith 'Phone, 338.

WEST END HOME!

$2000 House of seven rooms, stone foundation, furnace heat, electric light and fine well water. Terms to suit purchaser. Exclusive agent—

W. M. PRINDLE & CO.
LONSDALE BLDG.

$6,750
Modern Nine-Room Dwelling. East end.
A BARGAIN
G. G. DICKERMAN & CO.,
5 Alworth Building.

$1200 Fine lot on East Fourth street with water and sewer. Terms to suit purchaser.
$3000 Eight-room house on East Third street. Near Ninth avenue.
$4000 Seven-room house on East Fourth street.
$600 Fifty-foot lot on West Seventh street. Near Cascade park.
$600 Fifty-foot lot on West Seventh street. One block east of incline.

Pulford, How & Co.,
309 Exchange Building.

One Cent a Word Each Insertion—No Advertisement Less Than 15 Cents.

HELP WANTED—MALE.

WANTED IMMEDIATELY — FIRST-class coat maker; steady employment for reliable man. George H. Brenton.

EUROPEAN TAILORING COMPANY, 101 First avenue east. Suits sponged and pressed by the month. Called for and delivered. Zenith 'phone 1929-A.

WANTED—STATION AGENT; SALARY $50 to $80; must have good record for fast work and good habits. W. 32, Herald.

WANTED.—FIRST CLASS CUTTER OF sheep-lined coats. Good wages. Single man preferred. Address, F. H. Dobeck, Eleventh and Douglas streets, Omaha.

WANTED.— EXPERIENCED LUMBER shipping clerk. Also first class glazier. Good wages. Apply Cascade Lumber Co., North Yakima, Wash.

WANTED—A SAUSAGE MAKER AT once. Apply Palace Meat market, Superior.

WANTED—ERRAND BOY AT CHRISTie Lithograph & Printing Co.

MEN WANTED—TO SMOKE NONE but home-made union label cigars, thereby assisting in the upbuilding of our city.

WANTED — BELL BOY. HOTEL McKay.

MEN WANTED TO COME TO US IF you are suffering from any disease peculiar to your sex. We cure Varicocele, Syphilis, Stricture, Gonorrhoea, Bladder and Kidney diseases, Lost Vitality and all pelvic troubles. Established in Duluth. We cure to stay cured, and you can take our opinion as final. If your case is curable, we will cure you. Progressive Medical association, No. 1 West Superior St., upstairs.

WANTED — COATMAKER; STEADY work and good pay to a steady man. William G. Dodd, Virginia, Minn.

COFFIN'S SCHOOL OF DANCING, ODD Fellows' hall, 18 Lake avenue north. Waltz, two-step, schottische and three-step taught in six lessons. Lady assistant afternoon and evening. New 'phone 1248. Old 'phone 1427-R.

WANTED FOR U. S. MARINE CORPS—men between ages 21 and 35. An opportunity to see the world. For full information apply in person or by letter to Marine Recruiting office, No. 5 South Fifth avenue west, Duluth, Minn.

LOST AND FOUND.

LOST — POCKETBOOK CONTAINING check for $25, payable to Nick Anderson; $2 reward for return to Herald.

LOST — DIAMOND RING ON LAKE avenue north or in public library. Return to 518 Lake avenue north for reward.

LOST — LADIES' SMALL HUNTING case gold watch with initial E. M.; fob attached with Chudowy charm. Finder return to Herald for reward.

LOST—BUNCH OF KEYS BETWEEN Armory and 210 West Second street; leave at American Express Co.

LOST — LOCKET AND CHAIN, BEtween Garfield and Nineteenth avenues west on Fifth street. Return to 412 Second avenue west.

LOST — GOLD WATCH, BETWEEN Third avenue east and Third avenue west, on First street, name engraved on back cover. Reward if left at French & Bassett's piano room.

PERSONAL.

IF INTERESTED IN PURE wines and liquors write or 'phone Produce Liquor Co., for price list. 116 West Michigan street. Zenith 'phone, 561.

PURE, SAFE AND SURE!
Dr. Roger's Tansy Pennyroyal and Cotton Root Pills. A test of forty years in France, has proved them to *positively* cure SUPPRESSION OF THE MENSES. Special price reduced to $1.00 per box. Mailed in plain wrapper. Imported direct from Paris, France, by W. A. ABBETT, Druggist, Duluth, Minn., 302 West Superior Street.

BALM OF FIGS. New 'phone 3113-A.

JULIUS LIESKE WILL MOVE FROM 113 West First street to 106 First avenue west. 'Phone 1269-K.

THE CITY STOVE REPAIR WORKS have moved from 334 East Superior street to 21 Fifth avenue west.

PRIVATE HOME FOR LADIES BEfore and during confinement; expert care; everything confidential; infants cared for. Ida Pearson, M. D., 284 Harrison avenue, St. Paul.

CHIROPRACTIC AND SWEDISH MASsage treatment. Mrs. A. L. Smith, 1308 Tower ave., Superior, Wis. 'Phone 4006-M

BUSINESS CHANCES.

FLORENCE MOHAWK VEINS LEASing Co., have secured option on 10,000 shares at 25c per share. Mine in center of very richest district of Goldfield. Mohawk, January and Combination veins runs through it. All great producers. This stock should sell quickly. Send in your orders. J. J. Windrum, Andrus Building, Minneapolis.

WILL BUY.
EMPIRE TUNNEL JEROME CANYON copper and Parry Sound copper. State how many shares you have to offer and lowest cash price.
TO SELL.
Two shares Tabasco Plantation. J. J. Windrum, Andrus Building, Minneapolis.

FOR SALE—A WEEKLY NEWSPAPER in this state, at price of $700 cash. Composition and presswork done in near-by city. Only job plant maintained. Clears $100 a month. Owner has government position, and cannot attend to paper. Wilkinson, broker, Endicott building, St. Paul, Minn.

A WELL KNOWN MANUFACTURING company of Duluth who have acquired a comfortable fortune wish to gradually retire from active work. Will retain capital in business. Splendid chance for an ambitious young man. The Northwest Auditing Co., 511 Burrows Bldg.

A Bargain

$5250 Buys a two-story brick building, made into two 5-room flats, with hot and cold water, bath, etc.; now renting for $50.00 per month. This is a gilt edge investment.

Chas. P. Craig & Co.
Exclusive Agents. 220 W. Sup. St.

One Cent a Word Each Insertion—No Advertisement Less Than 15 Cents.

HELP WANTED—FEMALE.

FREE COURSE IN BOOKKEEPING and stenography in exchange for service 2815 West Third street.

WANTED—TRUSTWORTHY GIRL TO assist with housework and care of children. 1802 Jefferson.

WANTED—GOOD GIRL FOR GENERAL housework, flat 1, 218 Fifteenth avenue east.

RELIABLE HELP ALWAYS TO BE had at Callahan's Employment office, 16 Lake avenue north.

WANTED—DISHWASHER. 2532 WEST Superior street.

COMPETENT GIRL FOR GENERAL housework. 1616 East Superior street.

WANTED — COMPETENT GIRL FOR general housework. 15 South Seventeenth avenue east.

WANTED — GIRL FOR GENERAL housework. 909 East Fourth street.

WANTED—GOOD GIRL, 12 WEST SECond street.

WANTED — GIRL FOR GENERAL housework; three in family; good wages. 2316 East Superior street.

WANTED — LADY COOK AT POOR Farm. Apply Room 11, Winthrop bldg.

WANTED—YOUNG GIRL TO ASSIST with housework; one who can go home nights. 329 Fourth avenue west.

WANTED—GIRL. 229 FIFTH AVENUE west.

WANTED—A COMPETENT SERVANT girl at 220 South Nineteenth avenue east.

WANTED—DINING ROOM GIRLS. Apply St. Louis Hotel.

WANTED—GIRL FOR LIGHT HOUSEwork. Flat A, 418 East First street.

WANTED — GIRL FOR GENERAL housework; small family; no children. 307 West Second street.

WANTED — GIRL FOR GENERAL housework; four in family. Mrs. Joan Coventry, 4819 London road. Both 'phones.

WANTED — SCANDINAVIAN LADY clerk for Superior street store. Inclose references. Address N 32, Herald.

WANTED—COMPETENT GIRL FOR general housework, 1615 East Superior street.

GIRLS FOR ALL KINDS OF HOUSEwork; also bookkeepers, stenographers and clerks, at the American Employment office, 310 West Second street. Zenith 'phone, 959-Y.

WANTED—GIRLS FOR ALL KINDS of work at Mr. Somers' Employment office, 17 Second avenue east. Both 'phones.

WANTED — EVERY WOMAN TO TRY Dr. Le Gran's Female Regulator; guaranteed. Kugler, Your Druggist, 108 West Superior street.

DYE WORKS.

ZENITH CITY DYE WORKS, LARGest and most reliable. All work done in Duluth. Work called for and delivered. 'Phones: Old, 1154-R; new, 1888. 230 East Superior street.

DULUTH DYE WORKS—FRENCH DRY cleaning; fancy dyeing. Old 'phone, 1202-R; new, 1191-A. 330 East Superior street. Gents' suits by the month.

FOR RENT—HOUSES.

FOR RENT — SEVEN - ROOM FURnished house in East end to June 1st. N. 49, Herald.

FARM LANDS FOR SALE.

FOR SALE—LAND IN SMALL TRACTS to actual settlers; small down payment and balance on fifteen years' time; on or before privilege. Call or address Land Department, D. & I. R. R. R. Co., 512 Wolvin building, Duluth, Minn.

PRIVATE HOSPITAL.

MRS. HANSON, GRADUATE MIDwife; female complaints. 413 Seventh avenue east. Old 'phone, 1594; Zenith, 1225.

STENOGRAPHER.

Pupils in stenography and bookkeeping; lessons at any hour. 2815 W. Third St.

GRACE BARNETT, FIRST NAT. BLDG.

ASHES AND GARBAGE.

Removed, Gust Holmgren, 428 S. Twenty-first avenue east. Old 'phone, 794-K.

DENTISTS.

SCIENTIFIC PAINLESS DENTISTRY. Lee & Turley, 114-116 West Sup. St.

TIMBER LAND BOUGHT.

I BUY STANDING TIMBER, ALSO cut-over land. George Rupley, 404 Lyceum building.

SHELDON-MATHER TIMBER COMpany, 510 First National bank, Duluth, Minn. Duluth 'phone, 1591.

CLAIRVOYANT.

PROF. LE ROY, CLAIRVOYANT AND palmist, has returned from an Eastern tour and may be consulted on all affairs. Now at 1906 Broadway, Superior, Wis. (near Union depot.)

MADAM ROSCOE, CLAIRVOYANT, 1026 Tower, Room 315, Superior.

WANTED TO BUY.

WANTED—WILL BUY DRY COWS, strippers or cows due to freshen in spring or early summer. Address Jean Du Luth Stock Farm.

WANTED TO BUY — PARRY SOUND Copper stock. State price and amount. Address, J. 62, Herald.

WANTED—HOUSE AND LOT IN SOME part of city, between $2,000 and $10,000. D. 46, Herald.

WANTED — 150 LOADS OF MANURE dumped at Thirty-eighth avenue east and Superior street; will pay good price. Apply to Northland Country club, 418 Torrey building.

WE HAVE CUSTOMERS FOR FOUR modern houses in the East end ranging in price from $5,000 to $40,000. If your property is for sale, let us know about it. William C. Sargent & Co.

STOVE REPAIRING.

REPAIRS FOR OVER 10,000 DIFFERent stoves in stock. Duluth Stove Repair Works. Both 'phones, 217 East Superior street.

One Cent a Word Each Insertion—No Advertisement Less Than 15 Cents.

SITUATIONS WANTED—MALE.

WANTED — PAINTING, PAPERHANGing or other inside work by all round man. N. 47, Herald.

WANTED—A YOUNG MAN WANTS POsition as bookkeeper. Good recommendations and moderate salary. Address G. 84, Evening Herald.

WANTED—YOUNG MAN OF 19 WANTS inside work of any kind. Honest and trustworthy. Address, A. 51, Herald.

WANTED—YOUNG MAN WANTS POSItion clerical work or general office billing clerk, shipping clerk. I am in need of a position and will take anything; first class references furnished. Please address at once. M. M., Herald.

A BRIGHT AND WILLING BOY would like work in store after school hours and Saturday. J. 93, Herald.

WANTED—WORK BY SOBER MARried man at once; thoroughly acquainted in the city; city references. N. 52, Herald.

WANTED—A YOUNG MAN OF 17 WITH office experience desires position. Address A. 23, Herald.

FIRST-CLASS TELEGRAPHER, "MILL man," would like few hours' work evenings, after 5:30 p. m. Operator, Herald.

WANTED—POSITION AS STATIONARY engineer. Can guaranty satisfaction. Address N, 44, Herald.

SITUATIONS WANTED—FEMALE.

MIDDLE AGED WIDOW WOULD LIKE to do housework for batchelor, widower, or elderly couple. N. 30, Herald.

WANTED—GIRL OF 16 WANTS ANY kind of work. Call or address 305 Eighteen and one-half avenue west.

WANTED—RELIABLE GIRL, 16; BUSINess college student, living with parents, would do acceptable housework, (or assist) within ten blocks of Federal building, 10 cents an hour, 9 a. m., to 3 p. m. W. 43, Herald.

WANTED—SITUATION WASHING AND ironing to take home. N. 45, Herald.

WANTED — SITUATION AS COOK BY middle-aged woman; best of references furnished; ten years' experience. W 85, Herald.

GIRL WANTS PLACE IN FAMILY DOing general housework. Call new 'phone 1456-Y, between 7 and 8 p. m.

DOUBLE ENTRY BOOKKEEPER, AND typewriter wants position. 2815 West Third street.

WANTED—SEWING; SHIRT WAISTS and shirt waist suits. 6 East Fourth street, upstairs.

OLD GOLD BOUGHT.

E. E. Esterly, manufacturing jeweler, Spalding hotel, 423 West Superior street.

PRIVATE HOSPITAL.

Mrs. A. Ferguson, graduate midwife, 617 Fifth avenue east. New 'phone 1635-Y. Old 1989-L.

SCIENTIFIC MASSAGE.

SCIENTIFIC MASSAGE GIVEN BY Mrs. VanVick, 431 E. 2nd St. Zenith 835.

MANICURING. HAIRDRESSING.

CURLS, SWITCHES AND POMPAdours at Knauff Sisters' Hair Store, 101 West Superior street. Both 'phones.

THE SPALDING TOILET PARLORS. Manicuring, massage. Shampooing. Room and 'phone, 19.

OPTICIANS.

C. C. STACKE, 305 NEW JERSEY building, 106 West Superior street.

CIVIL ENGINEERING.

DULUTH ENGINEERING CO.—W. B. Patton, Mgr., 613 Palladio Bldg. Specifications prepared and construction superintended for waterworks, sewers, etc.

BOARD OFFERED.

ROOM AND BOARD IN PRIVATE family, $20 a month; 326 West Third street.

WANTED — A BABY TO BOARD IN private family; good home and mother's guarantee; $8 a month. N. 38, Herald.

BOARD AND ROOM. 117 E. THIRD ST.

BOARD AND NICELY FURNISHED rooms. 122 East First street.

FOR RENT—STORES.

FOR RENT—HEATED STORE; NO. 10, East Michigan street; size 24x100. See L. A. Barnes, Woodward Bldg., West Duluth.

FOR RENT—ON EAST MICHIGAN street good location. Apply to A. H. W. Eckstein, 301 Burrows Bldg.

Yes; Women "Know Things About Prices."

The woman who has had the benefit of some years of "ad.-reading" is, as a consequence, "educated" in some directions in quite as practical a way as her husband.

Indeed, if the husband knows his profession, his business, his trade, as well as the wife knows her business as "buyer for the home," he will prosper.

The woman shopper understands that her education—as a "buyer"—is never finished. Conditions, markets, prices, goods, fashions, fabrics—all these are changing and altering continually. To keep "posted," the Duluth housewife watches the store-advertising in The Herald with an alert eye and understanding.

One Cent a Word Each Insertion—No Advertisement Less Than 15 Cents.

FOR RENT—ROOMS.

FOR RENT—3 ROOMS. CALL AT 226 West Third street.

ROOM FOR RENT — SUITABLE FOR shop. Inquire 113 West First street, Julius Lieske.

FURNISHED ROOM IN PRIVATE family, all modern conveniences; telephone. Call at flat G, Bostwick flats, 421 West Third street.

FURNISHED ROOM—204 E. THIRD ST.

FURNISHED LARGE FRONT ROOM, electric light, bath and heat; board if desired. 120 Ninth avenue east. 'Phone 524-K.

FOR RENT — FURNISHED ROOM; suitable for single gentlemen; all modern conveniences. 206 West Third street.

FOR RENT — THREE FURNISHED rooms; one for light housekeeping. 316 West Second street.

FOR RENT—FURNISHED ROOM WITH board in private family. 708 West Second.

FOR RENT—FURNISHED ROOM; ONE block from high school. F. 28, Herald.

FOR RENT—NICELY FURNISHED room, bath and electric light; no other roomers. Flat 1, 118 Mesaba avenue.

FOR RENT—TWO FURNISHED ROOMS for light housekeeping. 708 West Second street.

FOR RENT—ONE OR TWO MODERN furnished rooms. 505 East Second street.

FOR RENT — NICELY FURNISHED front room, modern; $8 per month. 603 West Third street.

FOR RENT — THREE NICE WARM rooms; water and toilet. Call 428 East Sixth street.

ROOMS WITH BOARD. HOTEL LYLE. 28 East Second street.

FOR RENT — SINGLE FURNISHED room cheap. 226 Fourth avenue west.

LOAN OFFICE.

WE LOAN MONEY ON WATCHES, diamonds and all articles of value. Established the longest. The most reliable up-to-date place in the city. All business strictly confidential. Fire and burglar-proof safes. Crescent brokers, 413½ West Superior street.

MONEY TO LOAN.

CHATTEL LOANS—SALARIED LOANS. DO YOU NEED MONEY?
We have money constantly on hand to loan to salaried people and others with or without security; also on pianos, furniture, horses, etc. Weekly or monthly payments to suit your convenience. If you want the lowest rates call on us and we guarantee to save you money. Loans made promptly without delay or red tape; all business strictly confidential.
WESTERN LOAN CO.
521 Manhattan Bldg.
New 'phone 999. Old 'phone 759-R.

LOANS TO SALARIED PEOPLE
And others on furniture, pianos, horses, wagons, warehouse receipts or other personal property anywhere in Duluth or Superior in any amount from $10 up, on the day you ask for it, at the lowest possible rates and with absolutely no publicity whatever. Loans can be paid back in easy payments.
MINNESOTA LOAN COMPANY,
205 Palladio Building.
New 'phone, 883. Old 'phone, 636-M.

Duluth	You an get	Finance Co.
Duluth	money	Finance Co.
Duluth	easily, quickly,	Finance Co.
Duluth	privately	Finance Co.
Duluth	on our E. Z.	Finance Co.
Duluth	payment plan.	Finance Co.
Duluth	Salary	Finance Co.
Duluth	or chattel	Finance Co.
Duluth	security.	Finance Co.
Duluth	301 Palladio	Finance Co.
Duluth	Building.	Finance Co.

DULUTH FINANCE CO.

WE LOAN MONEY ON RIFLES, SHOTguns and revolvers. We will take good care of your firearms and will hold them till next season before being sold. Keystone Loan & Mercantile company, 16 West Superior street.

MONEY TO LOAN ON FURNITURE, and all kinds of personal property; also buy notes and second mortgages. Union Loan company, 210 Palladio building.

MONEY TO LOAN ON DIAMONDS, watches, furs, rifles, etc., and all goods of value, $1 to $1,000. Keystone Loan & Mercantile company, 16 West Superior street.

MONEY SUPPLIED TO SALARIED people and others upon their own notes, without security; easy payments. Offices in sixty-three cities. Tolman's, 509 Palladio building.

LOANS MADE ON FARM LANDS, timber lands and city lots. J. A. Crosby, 209 Palladio building.

ACCOUNTANTS.

The Northwest Auditing Co., 511 Burrows Bldg. 'Phone, 296-R., Old.

NURSE.

Lena Weston, 2126 W. 3rd. 'Phone 1648-X.

Mrs. McCollum, 513 24th Av. W. Zen 1981-X

IF YOU WILL BRING

Suit to 10 Fourth avenue west, we press it for 50c; pants, 15c. J. Oreckovsky.

MEDICAL.

LADIES — DR. LA FRANCO'S COMpound; safe, speedy regulator, 25 cents. Druggists or mail. Booklet free. Dr. La Franco, Philadelphia, Pa.

PICTURE FRAMING.

DECKER'S, 16 SECOND AVENUE W.

GUSTAVE HENNECKE, 211 E. SUP. ST.

TRUNKS AND VALISES.

SAVE MIDDLEMEN'S PROFITS. Duluth Trunk Factory, 220 West Superior street.

FOR SALE—HOUSES.

FOR SALE—322 VERNON STREET, new 8-room house; basement, gas and sewer. Price $3,600. See L. A. Barnes, West Duluth.

FOR SALE—AT PARK POINT—$1,400 buys a house with comfort and pleasures; don't wait. R. 105, Herald.

FOR SALE — HOUSE AND LOT ON Park Point; one half original cost. N. 26, Herald.

FOR SALE—HOUSE AND LOT. LOT 50 x140 on First street, between Twenty-second and Twenty-third avenues west. Address, N. 50, Herald.

One Cent a Word Each Insertion—No Advertisement Less Than 15 Cents.

FOR SALE — MISCELLANEOUS.

SAFES, DESKS, CHAIRS, TABLES.
SAFES, DESKS, CHAIRS, TABLES.
SAFES, DESKS, CHAIRS, TABLES.
Wood and Steel Filing Cabinets.
Iron Fence—Fire Extinguishers,
J. S. RAY & CO.,
327 West First Street.
Zen. 'phone, 162. Bell 'phone, 713-R.

BLISS NATIVE HERBS FOR SALE BY F. Gabrielson, 15 West Superior street.

TYPEWRITERS FOR RENT, ALSO for sale, $25 up. Edmont, 410 West Superior street.

BUY PLUMBING SUPPLIES DIRECT: wholesale prices. Save on every article. Only first-class goods handled. Prompt attention to every order. Send for catalogue. B. G. Karol, 235 W. Harrison St., Chicago, Ill.

FOR SALE — SECOND-HAND STOVES. 21 Fifth avenue west.

FOR SALE—LOT 25 BY 140 AT EIGHTH street and Twelfth avenue east; $75 down, balance $1 a week. Address K. 300, Herald.

FOR SALE—NICE CLEAN STOCK OF groceries; annual business $48,000 yearly. Best location in city. For particulars address Box 583.

FOR SALE—ALMOST NEW DOCK Ash range at a bargain. Call 508 West Third street.

FOR SALE — GAS RANGE, BRAND new, "Direct Action," with oven and broiler. 312 Ninth avenue east.

PIANOS—KIMBALL, WISENER GRAND and Artist Grand in upright form, Hobart M. Cable and others. Korby Piano Co., 201 East Superior street.

BARGAINS IN USED PIANOS—KRANich & Bach, J. P. Hale, Stone, Kemble-Warde. Prices ranging from $125 and up. Korby Piano Co., 201 East Superior street.

DID IT EVER OCCUR TO YOU THAT it would be profitable to prowl around our book store or write for what you want? We buy, sell, exchange all kinds of books. Lundberg & Stone, 231 West Superior street.

FOR SALE — "GREATEST INVENtion." Phoenix Gas-Mantel Preserver. Saves many dollars, and will be bought at sight. Sample $.00, enough to prepare over 100 mantels. Agents wanted everywhere. Apply, C. N. Boscamp, 673 6th St., Milwaukee, Wis.

FOR SALE — A HYDRAULIC LIFT 8 feet 6 inches in length; will lift load of from 3,000 to 5,000 pounds. Inquire foreman, press room, Herald.

FOR SALE — AN ELEGANT 40, WITH improvements; Hermantown road; just the thing for truck gardening and chicken ranch; $1,850, small payment down, balance on ten years' time. N. H. Smith, 206 Palladio.

MACHINERY, SHAFTING, PULLEYS, hangers, wood and iron-working machinery, new and second-hand. Northern Machinery Co., Minneapolis.

COD LIVER OIL.

1906 IMPORT COD LIVER OIL. Alfred Swedberg, 2015 West Superior St.

PURE, FRESH NORWEGIAN COD liver oil just received by Max Wirth.

FIRE INSURANCE.

Fire insurance liability, accident, plate glass. Sargent & Co., 106 Prov. Bldg.

WRITTEN IN BEST COMPANIES Cooley & Underhill, 207 Exchange building.

MUSICAL INSTRUMENTS.

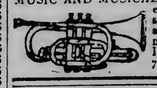

MUSIC AND MUSICAL MERCHANDISE OF every description. Edison phonographs, band and orchestra instruments, pianos & organs. Ingvald WESTGARD 7 and 9 First Ave. West

FOR SALE HORSES.

BARRETT & ZIMMERMAN, THE largest horse dealers in America, have from 500 to 800 head of all classes of horses constantly on hand. If you want one horse, a team or a car load, call and look at our stock over. Part time given if desired. Barrett & Zimmerman, Midway Horse Market, St. Paul. Duluth stables, opposite postoffice, Duluth.

FOR SALE — BAY HORSE; WEIGHT about 1,250 lbs., 7 years old. Call 1109 East Fifth street. Zenith 'phone 1696-A.

LOGGERS, ATTENTION.
Forty to sixty heavy logging horses on hand now. Fresh shipments every week.
GUARANTEED SATISFACTORY.
Call or communicate with
L. HAMMEL CO.
Stables at Hibbing, Duluth and Virginia.

TENTS AND AWNINGS.

POIRIER & CO., 103 East Superior street.

FOR RENT FLATS—

FOR RENT — TIP-TOP FIVE-ROOM flat; ground floor; thoroughly modern in every particular; splendid location; reasonable rent. 312 Ninth avenue east.

FOR RENT—TWO ROOMS FOR LIGHT housekeeping; upstairs. 220 West Fourth street.

FOR RENT—THREE-ROOM FLAT; UPstairs. 102 East Second street.

FOR RENT—A SEVEN-ROOM STEAM heated flat with modern conveniences; central; low rent. C. P. Craig & Co. 220 West Superior street.

FOR RENT—THREE ROOM FLAT, UPstairs. 605 West Third street.

FOR RENT — NEW FLATS AT Twelfth avenue east; modern and up-to-date, hot water heating plants. Ready Jan. 1. Stryker, Manley & Buck.

ARCHITECT.

FRANK L. YOUNG & CO., 201 Pal. Bldg.

MILLINERY.

Miss Fitzpatrick, 502 E. 4th. Old 'phone.

M. A. COX, 330 EAST FOURTH ST.

INDUSTRIAL WORKERS OF THE WORLD—Lumber Loaders' local union, No. 291, meets every first and third Fridays of each month at Sloan hall, Twentieth avenue west and Superior street. G. R. Mercer, secretary and treasurer.

One Cent a Word Each Insertion—No Advertisement Less Than 15 Cents.

SECRET SOCIETIES.

MASONIC.

PALESTINE LODGE, NO. 79, A. F. & A. M.—Regular meeting first and third Monday evenings of each month, at 7:30 o'clock. Next meeting Feb. 4th, 1907. Work—First degree. James A Crawford, W. M.; H. Nesbitt, secretary.

IONIC LODGE, NO. 186, A. F. & A. M.—Regular meetings second and fourth Monday evenings of each month, at 7:30 o'clock. Next meeting, Feb. 11, 1907. Work—Second degree. James L. Cromwell, W. M.; H. S. Newell, secretary.

KEYSTONE CHAPTER, NO. 20, R. A. M.—Stated convocations second and fourth Wednesday evenings of each month, at 7:30. Next convocation Feb. 13th, 1907. Work—Royal Arch Degree. Henry I. Pineo, H. P.; Alfred L. Richeux, secretary.

DULUTH COMMANDERY, NO. 18, K. T.—Stated conclave, first Tuesday of each month at 7:30 p. m. Next conclave, Tuesday, Feb. 5th, 1907. Work—Red Cross and Templar degree. James L. Owen, eminent commander; Alfred Le Richeux, recorder.

SCOTTISH RITE.—Regular meetings every Thursday evening of each month at 7:30 o'clock. Next meeting Jan. 31, 1907. Work—Fifteenth degree. J. E. Cooley, secretary.

EUCLID LODGE, NO. 198, A. F. & A. M.—Regular meeting first and third Wednesday evenings of each month at 7:30 o'clock. Next meeting, Feb. 6. Second degree. J. H. Opperman, W. M.; A Dunleavy, secretary.

DULUTH LODGE, NO. 28, I. O. O. F.—Meets every Friday evening at Odd Fellows' hall, 16 Lake avenue north. Next meeting, Feb. 1. Initiatory degree. J. McDonald, noble grand; R. S. Forgy, recording secretary.

K. O. T. M.

DULUTH TENT, NO. 1, MEETS EVERY Wednesday evening at 8 o'clock at Maccabee hall, 224 West First street. Office in West First street. Visiting members always welcome. Charles J. Hector, commander, 32 West First street; J. B. Gelineau, record keeper. Office in hall. Hours, 10 a. m. to 1:30 p. m.

MODERN SAMARITANS.

LPHA COUNCIL, NO. 1, meets at Elks' hall every Thursday evening at 8 Next meeting, Jan. 31. Social session. F. A. Noble, G. S.; Lucy Purdy, L. G. S.; Wallace Welbanks, scribe; T. A. Gall, financial scribe.

A. O. U. W.

FIDELITY LODGE, NO. 105, meets at new Maccabee hall every Thursday evening at 8 o'clock. H. E. Simons, M. W.; W. Fenstermacher, recorder; O. J. Murvold, financier, 217 East Fifth street.

I. O. F.

COURT COMMERCE, NO. 3283, Independent Order of Foresters, meets first and third Friday evenings at 8 o'clock, at Rowley's hall, No. 112 West First street. Next regular meeting, Feb. 1, 1907. F. A. Tupper, C. R.; W. W. Hoopes, R. S.

M. W. A.

IMPERIAL CAMP, NO 2206, meets at Maccabee hall, 224 West First street, second and fourth Tuesdays. Next meetings, Jan. 8 and 22. Installation of officers Jan. 22. H. F. Staples, V. C.; N. P. Turnbladh, banker; C. P. Earl, clerk, Box 411.

NORTH STAR LODGE, NO. 35, Knights of Pythias, meets at 8 o'clock sharp every Tuesday night, at Elks' hall, 118 West Superior street. Dance and social evening next Tuesday, Jan. 29. J. A. Wharton, C. C.; H. McKenzie, K. R. and S.

CLAN STEWART, NO. 50, O. S. C., meets first and third Wednesdays of each month at 8 p. m.; in Folz hall, West Superior street. John G. Ross, chief; Malcolm MacDonald, secretary; John Burnett, financial secretary, 618 Cascade street. Next meeting, Wednesday, Feb. 6. Remember Burns' anniversary, Spalding Hotel, Jan. 28.

ROYAL LEAGUE.

ZENITH COUNCIL, NO. 161, Royal League, meets in Elks' hall first and third Monday evenings at 8 o'clock. James A. Wharton, archon, courthouse. Andrew Nelson, 411 First National Bank building, scribe.

LOYAL GUARD.

Subordinate division, No. 133, meets first and third Wednesdays. H. B. McKinney, captain general; H. V. Holmes, paymaster, 415 Fifteenth avenue east; E. F. Heller, Recorder, 17 East Third street.

MODERN MACCABEES.

ZENITH CITY TENT, NO. 1044, meets every first and third Friday of the month, Kalamazoo Hall B. Commander, Charles E. Norman, 1610 Minnesota avenue, record keeper and finance keeper, A. G. Case, residence, 412 West Fourth street.

INTERNATIONAL UNION OF STEAM Engineers—Local Union, No. 15, meets first and third Thursday evenings, third floor, room 2, Axa building. President, Richard E. Stewart, 1917 Dingwall street; vice president, O. C. Hanson, 319 First avenue east; recording secretary, I. W. Gilleland, 2632 West Third street; financial secretary, E. V. Robinson, 512 Second avenue east.

O. E. S.

COURT EASTERN STAR, No. 86, meets first and third Tuesdays of each month, at Maccabee hall, 224 West First street. Visiting brothers and sisters welcome. Jan. 29, supper and card party. J. B. Gelineau, C. R., 2529 Minnesota avenue. Harry Milnes, treasurer. Office at hall.

WOODMEN OF THE WORLD.

ZENITH CITY CAMP, NO. 5, meets every second and fourth Monday at old Masonic Temple, fifth floor. H. H. Saxton, C. C.; J. H. Larkin, banker, Gately's store; James Blackwood, clerk, 418 Lake avenue south. Dance Feb. 11. Friends and members invited.

20 PAGES

DULUTH EVENING HERALD.

20 PAGES

TWENTY-FOURTH YEAR. SPECIAL MAIL EDITION FOR: SATURDAY MORNING, FEBRUARY 2. 1907. (ON TRAINS, FIVE CENTS.) TWO CENTS.

Complete

MINNESOTA HISTORICAL SOCIETY

ATTEMPT TO INSTRUCT CONGRESSMEN ON SHIP SUBSIDY BILL FAILS

Elaborate Speeches in State Senate for and Against.

Resolution for Pin Money Appears in Another Form.

House Adjourns Until Monday Night, Senate Tuesday Morning.

(From a Staff Correspondent.)

St. Paul, Feb. 1.—(Special to The Herald.)—The senate looked like a lesser edition of congress for an hour this morning when the debate began on Senator Sageng's resolution, asking the Minnesota congressional delegation to oppose the ship subsidy bill. There were elaborate speeches for and against it, with the author, a Populist, and the Democrats on one side, and the Republicans on the other. Speeches for the resolution were made by Senators Sageng, Witherstine, Schaller and others, and against it by Senators Laybourn, Thorpe, Stephens and Wilson. The friends of the resolution said the ship subsidy was a steal, and its opponents said that it was wrong to spring political questions there and to inject partisan arguments into a sen-

(Continued on page 18, seventh column.)

SENATOR S. D. WORKS
Of Mankato, One of the Leading First Term Democrats in the Senate.

ANTI-MOSQUITO CAMPAIGN OPENS

Will be Waged in New Orleans Until Next November.

New Orleans, La., Fb. 1.—Th second annual anti-mosquito campaign, the object of which is to prevent an outbreak of yellow fever in New Orleans, began today, and will continue until the first of next November. Because of the fact that there was not a single case of fever here in 1906, great medical and public interest is atached to the campaign.

Two hundred men will be employed in inspecting cisterns and searching for sink holes or ponds where mosquitoes might propogate.

Advices to the state board of health from Central America say that the state of cleanliness and sanitation there make it probable that no danger is to be anticipated from that section this year.

RAILROADS IN POLITICS

Is What Brings Them Into Dispute With the People.

Commissioner Lane Addresses San Francisco People.

San Francisco, Feb. 1.—The directors of the San Francisco chamber of commerce yesterday gave a lunch to Interstate Commerce Commissioner Franklin K. Lane. In an address, Mr. Lane said that William Jennings Bryan recently told him that eventually the United States would come to government ownership of railroads. But the commissioner gave it as his opinion that the day would remain far off if the interstate commerce commission had proper powers and treated all problems in the spirit of a trial court.

"If railroads will only keep out of politics," said he, "that practice which brings them more into disrepute with the people than anything else they do, I think government ownership will continue to remain a long way off."

J. C. Stubbs, speaking for the railroads, said:

"We can stand any law that may be enacted by congress, provided it be also enforced against our competitors. There is more trouble over the alleged favoritism shown cities than that shown individual citizens. Everywhere in the West cities are trying to be distributing centers and receive the advantage over the cities in their zone. If the commission desire to sit as a judge it will have the support of shippers and of every decent railroad man in the United States, and if there be anything in the way of skill and experience in railroading that can be put at their disposal, it would be theirs without price."

HEAVIEST RECORDED

Great Earthquake Occurred on Solomon Islands Few Months Ago.

Entire Appearance of Land Changed But No Lives Lost.

San Francisco, Feb. 1.—The Solomon islands, in the South Seas, were visited by a fearful earthquake several months ago, and so heavy was the force of the trembler that the earth was opened and deep gorges created. The entire appearance of the islands was changed by the great upheaval, but as far as can be ascertained there was no loss of life. The news was brought here by Governor C. B. L. Moore, who arrived on the Oceanic company's steamer Sierra, yesterday, from Samoa. He stated that a trading schooner came into Apia from the Solomon group shortly before he left for this country with news of the trembler. The details brought by the trade were meager.

It is deemed probable that the earthquake that was experienced in the Solomon islands was the one recorded on the seismographs in various parts of the world. According to the instrument at Apia, Samoa, it lasted for several minutes, and was said to be the heaviest shock ever recorded. It was figured that it took place somewhere in the South Seas, but as no report came from any civilized islands, it was believed that it took place at sea.

TAXING OF IRON MINES

First Meeting of Joint Legislative Committee Being Held.

Very Likely That Members Will Visit St. Louis County.

(From a Staff Correspondent.)

St. Paul, Feb. 1.—(Special to The Herald.)—The first meeting of the committee from the senate and house of representatives appointed to investigate the taxation of iron mines will be held this afternoon, arrangements for a joint meeting having been made by Chairman Cooke of the senate committee and Zeich of the house committee.

This afternoon's meeting will be principally, if not entirely, a preliminary affair. An organization will be made, and plans for the proposed investigation will be discussed. Nothing can be done until the committee completes an organization, and it will probably take another meeting to outline a plan of campaign.

Whether or not the committee will visit St Louis county has not been determined, of course, because there has not yet been even an informal consultation between the members. However, it is practically impossible to make any thorough and satisfactory investigation without such a

(Continued on page 6, third column.)

J. P. QUIRK GETS FIFTEEN YEARS

For Murder of William Dowell, Minneapolis Newspaper Man.

Minneapolis, Feb. 1.—(Special to The Herald.)—John P. Quirk, convicted of manslaughter for killing W. A. Dowell, a Minneapolis newspaper man, was today sentenced to fifteen years in state's prison.

TRAINMEN ARE KILLED

By Plunging of Two Engines Over Bank Into River.

Nearly a Score Are Seriously Injured in the Accident.

Missoula, Mont., Feb. 1.—The engine, upon which was riding a large number of men who had been engaged in breaking the snow blockade near Saltez, Mont., plunged over an embankment two miles west of Borgia yesterday, killing two men and injuring nearly a score, some of them seriously.

The dead:

D. R. McDONALD, conductor.

LEVI BURRIS, fireman.

Conductor McDonald's death occurred last night, after he had lain for ten hours pinned beneath a boiler with his body partly submerged in the icy waters of the river. His fellow workmen unable to help him, kept his head above water until he died. He steadfastly refused to have his leg amputated.

CITY OF HARRISBURG, PA., HAS BIG CONFLAGRATION CAUSING $1,000,000 LOSS

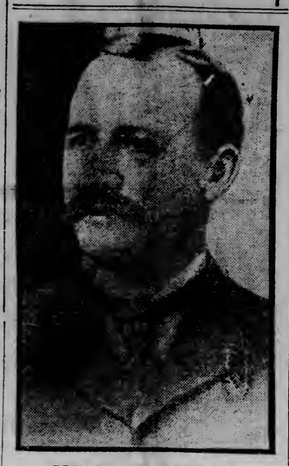

ISRAEL W. DURHAM
Whose Filtration Contract With Philadelphia Has Been Pronounced Illegal.

Eight Buildings in Business Center of City Are Burned.

Nothing Standing But Walls of Grand Opera House.

One Actor Has a Narrow Escape From Death.

Harrisburg, Pa., Feb. 1. — Eight buildings in the center of the business district of Harrisburg were either destroyed or badly damaged by a fire, early today, involving a loss estimated at $1,000,000. The Grand Opera House block at Third and Walnut streets, in which there were five stores, was destroyed and nothing is standing but the walls. The Duncan building, on the opposite side of Third street, occupied by three stores and a pool room, was also destroyed. The Park hotel and the Columbus hotel were badly damaged by fire and water. The United Telephone company building, the Security Trust building, the Bijou theater, Roshon's photograph studio, College block, the Harrisburg Gas company building and

(Continued on page 14, fourth column.)

MUST RETURN FIVE MILLION

Court Decides Famous Filtration Suit by City of Philadelphia.

Philadelphia, Feb. 1.—Judge Beitler has handed down a decision for the city in the suits against D. J. McNichol & Co. to recover $5,000,000, which, it was alleged, had been fraudulently received by the firm on contracts for the construction of the city's filtration plant. The members of the firm at the time the original contracts were awarded were Mrs. McNichol, wife of State Senator James P. McNichol; Israel W. Durham, the Republican leader; John M. Mack and D. J. McNichol. Sixteen contracts, amounting to about $10,000,000, were involved.

Judge Beitler declares null and void five contracts aggregating $2,745,462, which were awarded when Senator McNichol was a member of the council, which bodies ratified the contract. He decided that they were obtained illegally, sustaining the contention of the city that Mrs. McNichol and D. J. McNichol were never more than figureheads in the firm. The court instructs the contractors to give an accounting of the actual cost of material and work done on these contracts and to refund to the city any profit.

Five other contracts for $1,200,000 were sustained and six were not ruled on, having already been nullified by the city.

MANGLED BEYOND ALL RECOGNITION

Are the Bodies Which Have Been Removed From Mine.

Charleston, W. Va., Feb. 1.—Twenty-four bodies, all mangled beyond recognition, have been removed from the Stuart mine at Oak Hall, and it is expected that the officials soon will have the new cage in running shape, and that it will be possible to get out at least a good portion of the other fifty bodies, which are certain of being in the mine. There is now no hope that any of the men in the mine at the time of the explosion are alive. About thirty bodies are believed to be at the bottom of the shaft, and all of these are being removed today. Officials place the number of dead at between seventy-five and eighty.

FORENOON'S WORK FAILS TO SECURE THE TWELFTH JUROR FOR THAW TRIAL

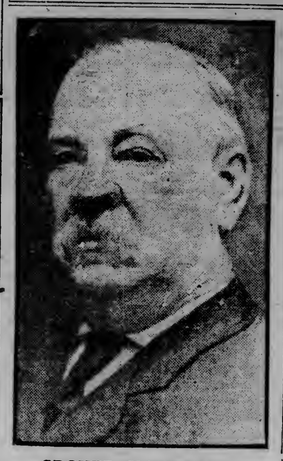

GROVER CLEVELAND,
Elected Chairman of the Association of Life Insurance Presidents. From a Late Photograph.

Twice During Session Defendant's Attorneys Peremptorily Challenged.

The Eleven Jurors in Box Are Likely to Remain.

District Attorney Jerome Again Shows Evidence of Temper.

New York, Feb. 1.—There was more or less of an atmosphere of uncertainty in the courtroom as the hour for resuming the Thaw trial approached. The reports which had held over from yesterday, to the effect that there might be a further weeding of the jury, were again in circulation as the eleven men now on the trial panel filed in to take their places in the jury box.

The courtroom was crowded with talesmen, the new fourth panel of 100 having reported, and about sixty remaining of the panel which reported yesterday. Some of the talesmen found their way into the seats reserved for the members of the Thaw family, but they were unceremoniously routed out when Evelyn Nesbit Thaw and May McKenzie arrived, shortly before 10:30 o'clock. There was no indication on the surface of any further upheavals as Justice Fitzgerald took his place, and Clerk Penny began to call the roll of the new jury panel.

The countess of Yarmouth, Mrs. George Carnegie, Josiah Thaw and Mr. Carnegie arrived during the roll call. Mrs. William Thaw, the prisoner's mother, remained indoors today because of the inclement weather. She was greatly fatigued at the end of yesterday's long drawn out proceedings.

Before any talesmen were called to the stand, District Attorney Jerome,

(Continued on page 14, fourth column.)

MONSTROUS, SAYS JONES

Are Charges Made Against Him of Inhuman Treatment.

Says He Did All He Could for Kingston Sufferers.

London, Feb. 1.—Sir Alfred Jones, president of the Liverpool chamber of commerce; John Henniker, M. P., and other prominent men arrived at Bristol today on board the steamer Port Kingston, from Kingston, Jamaica, by way of Barbados. They gave vivid details of the earthquake and protested against the charges widely circulated that Sir Alfred's party inhumanly treated Americans at Kingston. In an interview, Sir Alfred said it was a "mostrous" statement, adding:

"The ship was crowded from end to end with dead and dying. In order to provide for these we had to keep all our own passengers ashore at a hotel for two days. Several injured Americans were treated on board the Port Kingston and we provided other Americans, who sought shelter under the shed of our wharf, with mattresses and supplies from the ship and an armed guard to insure their safety. Several Americans came and asked us what they had to pay, but we told them they were welcome to everything we could do."

Sir Alfred said he considered that Governor Swettenham did everything possible under the extraordinary conditions incident to the earthquake, and added:

"I do not think the correspondence with Admiral Davis was one the government thought would ever be made public by the American admiral, who, of course, was anxious to help and did his duty in offering aid, and, when it was not wanted, went away."

LEVEES ARE WEAKENING

One at Memphis, Tenn., Has Already Given Away.

Breaks Expected in Others Down the Great River.

Memphis, Tenn., Feb. 1.—Many people are moving from their homes in the northern part of this city as a result of a break in the protection levee. The levee gave way early today and the district is now under two feet of water. If the river reaches a stage of forty-one feet, which seems probable, a large area near the business portion of the city will be flooded.

Advices from Marion, Ark., state that the levee at Hollybuss remains intact, although a break is expected. The water is lapping the top of the structure and a large force of men is engaged in strengthening it. Should a crevasse occur the entire St. Francis basin would receive the rush of waters.

At Helena the main levee remains intact. The northern part of that city is flooded from the break in the auxiliary levee which occurred yesterday.

There was a steady downpour of rain in this vicinity last night. The river this morning marks 39.8 feet, a rise of eight-tenths since yesterday.

PRIESTS SUBMIT THE CONTRACTS

For Leasing of Churches to Mayors of French Cities.

Paris, Feb. 1.—The parish priests, in obedience to the instructions of the bishops, are submitting to the mayors 18-year contracts for the lease of the churches, and are giving the officials four days in which to reply. The mayors of Catholic communes immediately signed the documents, but the papers must still be countersigned by the prefects, who are awaiting the government's decision in the matter. Archbishop Villate, the American prelate who is assisting in the formation of the new French National church, has lodged a formal complaint against the Society of the Militant Catholics of the neighborhood of the church of the Apostles, where the services of the new church will begin on Sunday next, charging that they are preparing to create a disturbance on that occasion.

FOLLOWS BROTHER

Edward P. Hipple of Philadelphia Takes His Life.

Brother of Bank Wrecker Who Also Committed Suicide.

Philadelphia, Feb. 1.—Edward P. Hipple, a brother of Frank Hipple, who ended his life last summer after wrecking the Real Estate Trust company of this city, of which he was president, committed suicide at his home here today with a revolver.

Mr. Hipple's family was at breakfast when he committed the deed. His wife heard an unusual noise, and sending her sons up stairs to investigate they found their father in his bedroom with a bullet wound in his head. He was hurried to a hospital, but died on the way. Mr. Hipple was about 70 years of age and had been in the real state business. The police say they have not yet learned the cause for the suicide, but believe he brooded over the tragic ending of his brother's life.

SOMETHING ON THE TRACK.

WEATHER FORECAST—Sno w flurries and colder tonight with lowest temperature about zero.

KNOX HATS

Soon we will announce the showing of the new spring styles

HOME OF THE KNOX HAT

Oak Hall Clothing Co.

331-333-335 West Superior Street.

ROSWELLE HATS

The most popular of all young men's hats. We alone sell them.

Our Annual February Trouser Sale

Commences Tomorrow—Be on Hand!

EVERY year at this time we have a clearance in our Trouser department. Those who took advantage of it last year will not need urging to be here tomorrow. It will pay every man to lay in a stock for months ahead.

$4.50, $4, $3.50 Trousers for $2.35

Triple twist worsted, plain or fancy stripe, swell trousers, tailor made, regular $4.50, $4 and $3.50 values at one price, $2.35

$6, $5.50, $5 Trousers for $3.65

Silk mixed worsted and two shade worsteds. Popular materials and latest styles regular $6, $5.50 and $5 values, choice $3.65

$8.50, $7.50, $6.50 Trousers for $4.35

Imported worsteds and extra fine quality cheviots—No custom tailor could make finer. Regular $8.50, $7.50 and $6.50 values. choice, $4.35

Did You Get a Fancy Vest?

It looked like a sale of copper stocks, so great was the response to our sale of Fancy Vests. There were good reasons for it—never before were such values offered. The sale will continue tomorrow, but don't delay—your size may be gone.

Our $4.50, $4, $3.50, $3 and $2.50 Fancy Vests at one price..... **$1.95**

Our $7.50, $7, $6.50, $6, $5.50 and $5 Fancy Vests at one price... **$3.65**

Boys' Suits and Overcoats Half Price

Tomorrow positively the last day of our Half Price Sale of Boys' Clothing.

Boys' Overcoats Half Price

Boys' Reefers Half Price

Boys' Suits Half Price

There's Big Money Saving Chances Here Tomorrow

GAME WAS SMOOTH ONE

Evidence is Piling Up Against Alleged Boardinghouse Forger.

Spellman Claimed to Have Worked His Territory by System.

The local authorities believe that in the person of C. H. Spellman, alias Thomas, alias Shirley, alias Holley, alias several other names, they have a professional boarding house forger, who has been operating extensively all over the Northwest for the past two or three years and who, until he was arrested in Cleveland a few days ago and held for the St. Louis county authorities, had been successful in evading the police for a long time.

Since he was brought back from Cleveland, by Sheriff Bates, Spellman has been held in custody at the county jail, awaiting the action of the next grand jury, which will meet in March. He is charged with forgery in the second degree.

His warrant in Duluth was issued at the instance of a boardinghouse keeper, who claimed that she rented Spellman a room and he offered to pay a week in advance, tendering her a check for $20 drawn on a St. Paul bank. The landlady, supposing from Spellman's prosperous condition that the check was all right, gave him back $10 or $12 in change. When the check was sent to the St. Paul bank it was repudiated as being worthless.

The police department, as soon as the complaint was made, began an investigation of the case. It did not take long to discover that Spellman was the same man who was suspected of having operated a similar swindle in Duluth and Superior just about a year ago when, in fact, he used the same names on the bogus checks. Inquiry was made of the police at various other points, in the search of Spellman's record, and letters have been received from various points, it is said, with the information that the forger now under arrest here has been identified by his pictures as having worked the same boarding house forgery game in St. Paul, La Crosse, Wis., in Davenport and Dubuque, Iowa, and even as far south as Kansas City and points in Nebraska.

It is understood that a large number of the bogus checks that he passed have been forwarded to Duluth and that in every case the handwriting is the same. In a number of cases the same names were used, or were changed a very little.

Spellman's scheme, according to the authorities, was a very smooth one and rarely failed to work. He is said to have approached a boarding house keeper and, after looking over her rooms, would engage one, always offering to pay a week in advance. This would be agreeable to the landlady and Spellman would then find that he did not have enough change, so he would offer a check, remarking that he would have his trunk sent right up. In nine cases out of ten it is said that the landlady, impressed by the new boarder's confidence and apparent respectability, would take the bait and cash a check. The amount on the check would never be large, but from $18 to $20, and on this Spellman would get about $8 or $10 in change from the landlady.

Although he never realized any large amounts on any one of his forgeries, it is claimed that Spellman worked the game so frequently that the returns, in the aggregate, amounted to a considerable sum, and he had plenty of money to travel about and seek other fields for his operation.

It is said that the dates on the bogus checks already received by the county authorities indicate that Spellman worked his territory under a system, visiting each city about a year after he made his former haul.

Spellman is married and his family is said to reside in Columbus, Ohio.

Specialists

Giddings

Cor. First Avenue W. and Superior St

Striking Values in the Last of the Suits and Coats!

Tailored Suits.

ONE LOT—formerly sold from $25 to $29.50—each..... **$9.75**

ONE LOT—formerly sold from $35 to $45—at—each. **$15.00**

ONE LOT—formerly sold from $47.50 to $55—at.... **$17.50**

This is a most decisive clean up of the stocks at ridiculous prices, and includes our most handsome Suits of Broadcloth, Serges, Novelty Worsteds and Mixtures.

Loose and Tight Fitted Coats.

$7.50 for long Black Loose Kersey Coats formerly sold for $19.50.

$12.50 for Long Black Loose Kersey Coats, formerly sold for $25.00.

$13.50 for Tight-fitted Long Coats, formerly sold for $29.50 to $35.00.

$8.75 for Novelty Mixture Coats—formerly sold for $22.50.

$12.50 for Novelty Mixture Coats—formerly sold for $29.50 to $35.00.

$16.50 for Broadcloth Coats lined throughout—sold for $35.

Farewell to the Odd Skirts.

$3.75 for the ones worth up to $10.00.

$4.50 for the ones worth up to $12.00.

$6.75 for the ones worth up to $15.00.

Girls' Coats at Half and Less.

(ANNEX)

Sale of Misses' and Children's Coats of novelty mixtures, kerseys and cheviots, deep storm collar, some partly lined and some lined throughout at HALF the original price.

Misses' Bearskin Coats

In red, navy and brown, interlined and quilted, deep storm collar, at HALF PRICE—sizes 6 to 14 years.

Coats for the Little Tots of Novelty Mixtures and plain materials, some lined through—at HALF their former values.

Little Tots' Bearskin Coats

In red, navy, gray, brown and white, formerly selling for $5.00, $6.50, $7.50, $10.00 and $12.50—at HALF their former values.

Special values in Girls' Dresses, 6 to 14 years, in red, navy and brown, formerly selling for $19.50—at **$15.00**—$15.00 values **$12.50**—$10.00 values **$6.75**.

FORCED TO TAKE STAND

Candidates Will Have to Declare Themselves on Lid Question.

Saloon Law is the Paramount Issue in Most Wards.

"Liddists or non-Liddists?" is the question that is being put up to the aldermanic candidates on all sides, and before the election is held every candidate will probably be forced to definitely announce his platform.

Angus Macauley, candidate in the Seventh ward, is the only man so far who has come out and announced that he was being backed by the liddists, and made known his intention of following out their policies when in office.

In the Fifth ward, Ringsred has declared that he is not a lid candidate, and is not promised to the lid party, although Rev. M. S. Rice is one of the signers of his petition, and he will probably be given the support of the lid party.

In the Third ward every one concedes that Waugh is supported by the lid party, but Mr. Waugh has, up to this time, failed publicly to assert his position on the question.

In the Sixth ward neither candidate has taken any very decided public stand, but the liddists appear to be supporting Kennedy.

In the Mueller-Hunt and Lyle-Shartell fights, in the Second and Fourth wards, the lid is not an issue, but in the other wards it is the paramount question of the election, and the voters want to know just how their candidates will stand on the question if elected.

In the Seventh ward, according to the political prophets, Macauley will carry the first and fourth precincts; Filiatrault has a cinch on the third and fifth, while the second looks about like an even break.

In the Sixth, Hoar looks good in the first, fourth, fifth and sixth precincts, while Kennedy has a good showing in the second, one of the biggest precincts in the ward, and in the third. This means practically an even break as the second and third are capable, with a reasonable majority, of practically balancing the other four sections of the ward.

In the Fifth ward the only precinct which has been lined up is the third, which is said to be practically four to one for Ribenack, and the light registration in this ward would tend to indicate a comfortable certainty on the part of most of the voters of the present alderman's re-election.

The Waugh-Tessman contest is figured out to Tessman's advantage in this way: Tessman defeated Berg two years ago; Waugh lost to Jordan, and therefore Tessman has the section more completely cinched than his opponent. How well this system of figuring can be depended upon, remains to be seen.

The Lyle-Shartell contest in the Fourth is getting interesting, growing more so every day, and if Shartell can overcome the handicap of being a new man in the ward his chances look very good. Lyle will probably take the first and second precincts, including Minnesota Point, and the Lake avenue district, but the main contest in the ward will center around the third precinct, and the result will hinge upon the way this goes. Shartell is getting stronger every day, and it is thought that had he another week before the election, his chances would be very rosy.

Piles of people have Piles. Why suffer from piles when you can use DeWitt's Carbolized Witch Hazel Salve and get relief. See that the name is stamped on each box. Sold by all druggists.

PEACEMAKER IN TROUBLE

Black Eye and a $10 Fine Reward His Efforts.

The masquerade given by the Sons of Herman at the Armory last evening ended rather disastrously for John Gillman and Otto Stabs, arrested late last night on the corner of Superior street and Second avenue east for disorderly conduct.

When the police arrived on the scene the boys were having an exciting mill, their coats off and both of them digging in in earnest.

It seems that Stabs was in company with John Gillman and another youth and Gillman and his companion got into a quarrel which ended in a fist fight. Stabs essayed the role of peacemaker, and as is usual with such well intended parties, he got into trouble. Gillman, angered at his interference, turned on Stabs, landing a right hook to the eye, and then Stabs got into action. Stabs was in a fair way to even up for the bad eye he had received at the start when the police arrived on the scene and ended the round.

Both boys put up $15 bail for their appearance this morning. Gillman forfeited while Stabs got a $10.00 fine.

FILIATRAULT ELECTED

Second Vice President of Minnesota Funeral Directors' Association.

Minneapolis, Feb. 1.—The Minnesota Funeral Directors' association went on record as the foe of undertakers who are engaged in the embalming profession without a license. At the closing session of its seventeenth annual convention, held in the medical building at the University of Minnesota yesterday, the 350 members of the organization declared their intentions to report all such irregularities in their respective localities to the state board of health.

The election of officers resulted as follows: President, W. B. Marr, Aitkin; first vice president, Orlando Simons, Glencoe; second vice president, M. J. Filiatrault, Duluth; third vice president, George Haskins, Paynesville; secretary, Thomas Davidson, Mankato; treasurer, Martin Benson, Fergus Falls; members of the executive committee, A. E. Losey, Brainerd, and George P. Forster, Springfield.

Delegates to the national convention to be held at Norfolk, Va., in October: Mrs. Thomas Davidson, Mankato; J. A. Willwerscheid, St. Paul; Orlando Simons, Glencoe; M. J. Filiatrault, Duluth. Alternates, Otto Moe, Minneapolis; E. F. Barnard, Fergus Falls; R. E. Dare, Elk River; J. J. Hurley, St. Paul. The delegates attending the national convention are allowed $50 each to cover transportation expenses.

Always Remember the Full Name **Laxative Bromo Quinine** Cures a Cold in One Day, Grip in 2 Days

E. W. Grove on every box. 25c

NOTICE.

The next meeting of Lumber Loaders Local No. 331, Industrial Workers of the world will be held at Sloan's Hall Saturday evening, Feb. 2, at 8 p. m. A full attendance is requested as important business is to come up. By order. G. R. MERCER, Secretary-Treasurer.

CHARGED WITH KILLING INFANTS

Proprietress of "Baby Farm" at Des Moines is Arrested.

Des Moines, Iowa, Feb. 1.—Mrs. Fred West, proprietress of a "baby farm," was arrested on a charge of murder in the first degree, it being alleged that she put an infant to death by means of laudanum because of its blindness. Affidavits were filed with the local magistrate, in which it is charged that the bodies of a number of infants, born at Mrs. West's home, were burned in the furnace and the ashes dumped in a cinder pile. Mrs. West was placed in the county jail. She will be given a preliminary examination tomorrow.

A lazy liver leads to chronic dyspepsia and constipation—weakens the whole system. Doan's Regulets (25 cents per box) correct the liver, tone the stomach, cure constipation.

TWELVE LOST

From the Wreck of the British Steamer Clavering at the Tees.

London, Feb. 1.—Lifeboats from Harlepool, this morning, rescued twenty-four of the crew of the British steamer Clavering, ashore at the mouth of the Tees, including Capt. Scott. The bodies of nine Lacars, who died of exposure during the night, were thrown overboard, making the total number of deaths twelve. The vessel is breaking up.

The Clavering, bound for Japan, was blown ashore in a heavy gale at the mouth of the Tees during the night of Jan. 30.

COPPER MAGNATES

Charged With Opposing Building of Railroad Into Alaska.

Washington, Feb. 1.—Hearings on the bill to give a government charter to the Alaska Railroad company for its projected road from Corova to a point on the Yukon river, near Eagle, Alaska, were continued today before the senate committee on territories. There was added interest in the hearing, because Andrew F. Burleigh of New York, one of the promoters of the railway, declared that opponents to the bill were trying to corner the copper fields of Alaska, and that their plans would be interfered with if his railroad invaded the field. Mr. Burleigh charged that Simon Guggenheim, senator-elect from Colorado, was identified with the movement to secure a monopoly of the Alaskan copper field.

AN INVESTIGATION

Likely to be Made of the Methods of Cotton Exchanges.

Washington, Feb. 1.—By a unanimous vote the house committee on interstate and foreign commerce decided today to make a favorable report on a resolution for the investigation of the methods of cotton exchanges by the the department of commerce and labor. The resolution is an amended form of the Livingston and Burleson resolution and extends the investigation to all cotton exchanges dealing in futures. Representative Livingston, who will report the bill for the committee, said today, that the New York and New Orleans exchanges are the two principal ones dealing in futures, but that the Memphis and St. Louis exchanges also have some dealings of that sort.

Fur Coats

A FEW LEFT THAT I WILL CLOSE OUT REASONABLE, AND YOU CAN PAY ON MY EASY PAYMENT PLAN.

Boas, Muffs and Clothing

FOR THE FAMILY.

FRED W. EDWARDS

DULUTH. Over Gidding's 1st Ave. W. & Superior St.

SUPERIOR. Room 209 Truax Blk. 1024 Tower Ave

Open Monday and Saturday Evenings.

WOULD ARRANGE HIS AFFAIRS

James C. Doyle Wants His Sentence Postponed for Few Days.

James C. Doyle, who was convicted, Wednesday evening of bigamy, will probably appear before the district court, this afternoon, to see if the court will accept his bond of $2,500 in lieu of his remaining in the custody of the sheriff until his sentence is rendered. The amount of the bond was fixed by the court yesterday morning, and yesterday afternoon Doyle was out with a deputy sheriff, attempting to secure bondsmen. It is said that he was successful in getting men on his bond who claim to be able to qualify, but the court will have to pass on it before Doyle can be released.

It is understood that Doyle is anxious to have his sentence postponed for about ten days, to permit him to get his business affairs wound up before he begins his term in the penitentiary.

WOMAN IN JURY BOX.

Hilda Smith, Reporter, Sits in Divorce Case in Colorado.

Denver, Colo., Feb. 1.—"Hilda Smith." As the clerk in the county court called the name, a young woman with masses of fluffy golden hair and dancing blue eyes stepped jauntily forward, and Colorado's first taleswoman was ready to "answer truthfully all questions touching on her qualifications to sit as a fair and impartial juror in the case at bar."

Miss Smith was empaneled upon an open venire in the trial of a divorce case and sat in the jurors' box beside five men with no sign of trepidation. The jury found in favor of the plaintiff and gave him a decree upon the ground of desertion.

Miss Smith collected $1.50 and resumed the work with which she is more familiar, that of gathering news.

SUMMONS IN APPLICATION FOR REGISTRATION OF LAND.

State of Minnesota, County of St. Louis. —ss.

District Court, Eleventh Judicial District.

In the matter of the application of Martha Landfald to register the title to the following described real estate situated in St. Louis County, Minnesota, namely:

Lot seven (7) in block one hundred and thirteen (113) in Portland Division of Duluth, according to the recorded plat thereof in the office of the Register of Deeds of said St. Louis County, Minnesota.

Applicant.

vs.

And all other persons or parties unknown, claiming any right, title, estate, lien or interest in the real estate described in the application herein.

Defendant.

The State of Minnesota to the above named defendants:

You are hereby summoned and required to answer the application of the applicant in the above entitled proceeding and to file your answer to the said application in the office of the clerk of said court, in said county, within twenty (20) days after the service of this summons upon you, exclusive of the day of such service, and, if you fail to answer the said application within the time aforesaid, the applicant in this proceeding will apply to the court for the relief demanded therein.

Witness, J. P. Johnson, clerk of said court, and the seal thereof, at Duluth, in said county, this 24th day of January A. D., 1907.

J. P. JOHNSON, Clerk.
By V. A. DASH, Deputy.

(Seal of District Court, St. Louis County, Minnesota.)

STEARNS & HUNTER,
Attorneys for Applicant.

Duluth Evening Herald Jan. 25; Feb. 1 and 8, 1907.

SUMMONS IN APPLICATION FOR REGISTRATION OF LAND.

State of Minnesota, County of St. Louis. —ss.

District Court, Eleventh Judicial District.

In the matter of the application of Martha Landfald to register the title to the following described real estate situated in St. Louis County, Minnesota, namely:

Lot fourteen (14) in block one hundred thirteen (113) in Portland Division of Duluth and lot fourteen (14) in block one hundred thirteen and one-half (113½) in Auditor's Re-Arrangement of part of Portland Division, according to the respective recorded plats thereof on file in the office of the Register of Deeds in and for said St. Louis County, Minnesota.

Applicant.

vs.

Jefferson County National Bank, of Brookville, Pa., the City of Duluth, Henry Shafer, and all other persons or parties unknown, claiming any right, title, estate, lien or interest in the real estate described in the application herein.

Defendants.

The State of Minnesota to the above named defendants:

You are hereby summoned and required to answer the application of the applicant in the above entitled proceeding and to file your answer to the said application in the office of the clerk of said court, in said county, within twenty (20) days after the service of this summons upon you, exclusive of the day of such service, and, if you fail to answer the said application within the time aforesaid, the applicant in this proceeding will apply to the court for the relief demanded therein.

Witness, J. P. Johnson, clerk of said court, and the seal thereof, at Duluth, in said county, this 24th day of January A. D., 1907.

J. P. JOHNSON, Clerk.
By V. A. DASH, Deputy.

(Seal of District Court, St. Louis County, Minnesota.)

STEARNS & HUNTER,
Attorneys for Applicant.

Duluth Evening Herald Jan. 25; Feb. 1 and 8, 1907.

We are Still Making a Great Deal of Noise

SATURDAY we shall make a noise like $1.98 for the best Silk Hosiery in Duluth—regular $3.50 HAND-embroidered. The finest Silk Hose you ever saw.

Come and listen tomorrow.

All our LISLE 75c HOSE at 48c.
The best $5.00 HAT in Duluth at $3.65.
The best $3.00 HAT in Duluth at $1.90.

This is our fall stock of fine Hats. We must make room for Spring Stock.

The Spalding Haberdashery,
SPALDING HOTEL.

Every Woman

is interested and should know about the wonderful **MARVEL Whirling Spray**

The new Vaginal Syringe. *Injection and Suction.* Best—Safest—Most Convenient. It Cleanses Instantly.

Ask your druggist for it. If he cannot supply the MARVEL, accept no other, but send stamp for illustrated book—sealed. It gives full particulars and directions invaluable to ladies. MARVEL CO., 44 E. 23d ST., NEW YORK.

FOR SALE BY MAX WIRTH DRUGGIST.

KENNEY & ANKER,

409-411 WEST SUPERIOR STREET.

Copyright 1906 by Hart Schaffner & Marx

$14.50 Now—Buys the Choice of $25 & $30, $35 Overcoats

$9.50 Now—Buys Choice of $15.00, $17.50 and $20.00 Overcoats

$6.50 Now—Buys Choice of $8.50, $10.00 and $12.00 Overcoats

Hart-Schaffner & Marx World Famous Suits and Overcoats Sold alone in Duluth at this Store.

Hart-Schaffner & Marx and Ely

Meyer Hand Tailored Fancy Suits at Positive Reductions of 25 to 50 Per Cent From Former Prices

Whether you buy now or in the regular season we do not charge for necessary alterations.

Our Cleaning Up Sale in the Boys' Dept.

Starts Saturday, February 2nd.

New Spring Goods will be coming in on us in a few days, and we will have to make room for them.

About three hundred Short Trouser Suits will be closed up at just HALF PRICE.

They are broken lines, some of any of the different styles suitable for boys of all ages, in Short Trousers—

RUSSIAN BLOUSE SUITS.....
SAILOR BLOUSE SUITS.....
NORFOLK SUITS.....
TWO-PIECE J. P. SUITS.....
THREE-PIECE J. P. SUITS.....

At Just Half Price

"No marking up here, this means **Half** original price.
All Boys' Overcoats, all Boys' Reefers—**HALF PRICE.**

Boys' Caps.....
Boys' Sweaters.....
1/4 OFF

Odd lots of Knee Pants—50c and 75c values—now..... **25c**

COLD WAVE ON THE WAY

Warm Spell Will be of But Brief Duration.

Mercury Will Once More Drop Below Zero Mark.

Below zero weather will again hold Duluth in its grip by tomorrow morning, according to the forecast of Observer Richardson of the local weather bureau. The spell of mild weather which set in yesterday is to be short-lived and the temperature will again begin to drop this evening.

Instead of passing eastward as was expected yesterday, the area of low barometric pressure which caused the moderation in the weather a couple of days ago passed north into Canada and on this account there will be a renewal of the severe cold weather.

For the first time in a period of almost two weeks the thermometer yesterday morning registered above zero and the mercury remained above all day and last night remained at about the even zero mark. This morning it and risen considerably above the mark and at noon the temperature was between 20 and 30 degs. above. It is not expected to commence to fall until late this afternoon.

The expected cold wave will prevail over the entire state tonight and Saturday and there will probably be a fall of something over 20 degs. in temperature this evening. Mr. Richardson predicts that the thermometers will register 10 degs. below zero by tomorrow morning.

North Dakota was in the midst of one of the worst blizzards of the winter yesterday and Duluth and Northern Minnesota may get a taste of the same tomorrow. The snow that was predicted yesterday did not materialize and it is not likely that there will be much snowfall except in light flurries.

PILES CURED IN 6 TO 14 DAYS.
PAZO OINTMENT is guaranteed to cure any case of Itching, Blind, Bleeding or Protruding Piles in 6 to 14 days or money refunded. 50c

A LIGHTHOUSE AT SPLIT ROCK

Provided in Bill Favorably Reported by House Committee.

Washington, Feb. 1.—Appropriations aggregating $1,640,000 are carried in a bill favorably reported today by the house committee on interstate and foreign commerce for the lighthouse establishments.

The following are among the large items in the bill: Light and fog signal station at White Shoal, north end of Lake Michigan, $250,000; light and fog signal station at Split Rock, near Bever Bay, Lake Superior, $75,000; tender for the Upper Mississippi, $60,000. The bill authorizes the secretary of commerce and labor to establish lightkeepers' dwellings at thirty lighthouses, the cost not to exceed $6,500 each.

PROMOTION FOR MACKENZIE

Former Duluthian Assumes Responsible Position at Winnipeg.

Many Duluth people will be interested in the following clipping from a Winnipeg paper:

"George F. Mackenzie, manager of the Fort William branch of the Northern bank, has been promoted to the important office of assistant general manager, with headquarters in Winnipeg, and is expected to arrive here about the end of the current week to assume the duties of his new position. He will be accompanied by his family.

"Mr. Mackenzie joined the staff of the Northern bank about a year ago, going to Fort William from Duluth, when he had previously been teller in the American Exchange bank.

"Mr. Mackenzie, outside of his popularity in business associations and social circles is widely known among the curling fraternity, being an enthusiastic lover of the game. He was one of the moving spirits in the Duluth club and the Northwestern bonspiel, and at one time skipped a rink from the Zenith City, which attended the Winnipeg spiel. Mr. Mackenzie also enjoyed the honor of being regarded the best curler in his club."

LONGFELLOW ALUMNI!

Meet at Spencer's corner, West Duluth, for Sleighride Saturday Night, 8 o'clock.

Committee.

DECISIONS BY SUPREME COURT

Five Opinions Filed, All But One Affirming Lower Court.

St. Paul, Minn., Feb. 1.—(Special to The Herald.)—Five opinions were filed by the state supreme court. All but one were affirmatives of lower court orders:

Paul Olsen, et al, respondents, vs. the Court of Honor appellant from Meeker county. Court holds that fraternal insurance order cannot make changes in an insurance policy without the agreement of a member insured.

Thomas Trainer, appellant, vs. David Maturan, respondent, Itasca county order affirmed.

Joseph W. Reynolds, vs. Emil Finch, Pine county, order reversed and new trial granted.

Adelbert Ames, vs. C. S. Dever, Hennepin county; affirmed.

M. L. Johnson, vs. Ole Andengaard, Blue Earth county; affirmed.

SILBERSTEIN & BONDY CO. SILBERSTEIN & BONDY CO.

Sensational Reductions

—ON—

Winter Coats and Suits

A final clearance at prices away below the cost of the material used.

$12.50 Winter Coats at $5.00.
$35.00 Long Coat Suits at $7.50.
$45.00 and $47.50 Broadcloth Suits, long and short coat effects $18.50.
$19.50, $25.00, $29.50 Long Black Tight Fitting Coats at Half —Now $9.75, $12.50 and $14.75.

Children's Coats.

Our entire line of Coats at sweeping reductions.

$3.75 for a line of Coats worth $12.50—Novelty mixtures or plain colors.
Other lines at $4.75 to $9.75—Original prices $10.75 to $19.50.

Furs.

$10.75 Natural Squirrel Scarfs $4.75.
$25.00 Natural Squirrel Scarfs $10.75.

Silberstein & Bondy Company.

MURDERED IN THEATER.

Whipple Shot Down by Drunken Man Whom He Reprimanded.

Green Bay, Wis., Feb. 1.—Word has been received here that Frank W. Whipple, eldest son of C. V. Whipple of this city, was shot and killed by a drunken man in Nevada, Mo. Whipple is an actor, and the company to which he belonged was giving a performance at Nevada. A man in the audience created a disturbance and Whipple reprimanded him. The man drew a revolver and shot Whipple in the back as he returned to the stage. The body was brought here for burial.

COASTING IS FATAL.

Loaded Sleds Come Together With Frightful Results at Appleton.

Appleton, Wis., Feb. 1.—Two bobsleighs, coasting on Packard street hill Thursday night at 9 o'clock, collided when going at lightning speed, and Gertrude Ebbens will die from her injuries, while Herbert Selk had three ribs and his left leg broken, and Roy Myse had his left leg broken.

The hill has a drop and a rise of a quarter mile each, and 200 coasters were sliding from either direction. The parties, with ten on each sled, came together in the ravine and many others sustained minor injuries. Miss Ebbens had her right limb fractured in two places, the left limb horribly mangled and suffered internal injuries.

MOTORMAN WHO HAS KEEN SIGHT

Wonderful Eyes of Trolley Car Motorman in Atlanta.

Atlanta, Ga., Feb. 1.—There is a trolley car motorman in Atlanta who has most wonderful eyes. Fifteen years of constant watching in front of a moving car has trained eyes which were naturally far-seeing and piercing, and he is today possessed of a pair of optics which can beat a magnifying glass or a telescope—in some respects.

The motorman with the wonderful eyes is William L. Tumlin and he runs a car on the Woodward avenue route.

Besides being possessed of wonderful optics, Mr. Tumlin is one of the best motormen now working for the Georgia Railway & Electric company. He never misses a schedule, has never had an accident, knows how to stop a car in the outskirts of the city to keep "my lady" from getting her boots muddy, and takes as much pride in running a car as a jockey does in riding a thoroughbred on a race track.

But about those wonderful eyes. Mr. Tumlin can see further and quicker than any living man. All the street car men who know him will vouch for this statement. He has to keep a close watchout as a motorman for "things ahead," and his eyes have been so long riveted on what is before his car that he sees everything that lies in the streets or on the sidewalks.

Not a day passes but what he sees something of value. Nearly every day he finds pocketknives, handkerchiefs and pencils. He often picks up money and other valuables.

One day last week he saw a dollar bill lying in a rut in the street, wadded up and covered with mud. It had been run over by several wagons. A man walking over it would not have noticed it, yet Mr. Tumlin, from a fast moving car, saw it and knew what it was. He was soon a dollar better off.

On another occasion he saw a half dollar half hidden under the dirt. It was between the car tracks and the sidewalk and hundreds of people had doubtless walked over it. He saw it while his car was going ten miles an hour.

Last Saturday he saw a chicken in a gutter. His wonderfully trained eyes showed him that the fowl was tied by the feet. It had been dropped from some delivery wagon. Mr. Tumlin had fried chicken for dinner the next day.

One morning he saw a tin bucket on the sidewalk, where some workman had dropped it. He soon saw it and it contained turkey, buttered bread and cake.

In one week he found eight pocketknives, ten lead pencils, 20 cents in money, a gold watch charm, a stickpin, a pocketbook, a parcel containing a silk handkerchief and a finger ring.

He does not look for such things. He merely sees them while watching out from the front of his car.

He is a wonder to his fellow workmen and they never tire talking about what "Bill Tumlin finds."

BARGAINS BY THE LEADER!

Old Phone 265
New Phone 714

Here is a Copper Opportunity!

Get In on the Ground Floor. Come Early.

Patent Medicines.

	Former Price.	Sale Price.
Violet Ammonia, pint....	25c	13c
Syrup Hypophosphite comp	$1.00	49c
Wine Cod Liver Oil....	$1.00	49c
Emulsion Cod Liver Oil..	$1.00	49c
Dandrufform	$1.00	49c
Laxative Quinine Tablets.	25c	13c
Glycerine Suppositories...	25c	17c
Ozoform	50c	35c
Morgani's Inhaler, with medication for catarrh.	$1.25	59c
Boro-Thymal	25c	13c
(Better than Glyco-Thymoline.)		

Sundries, Etc.

	Former Price.	Sale Price.
Benzo-Buttermilk Soap..	10c	5c
Jersey Crown Soap.....	20c	10c
Satin Skin Cream.....	50c	33c
Sempre Giovine	50c	33c
Sozodont Liquid	25c	15c
Sozodont Tooth Powder..	25c	15c
Enthymol Tooth Paste...	25c	15c
Benzolyptus Tooth Paste.	25c	15c
Palmer's Face Powder...	25c	15c
Java Powder	50c	25c
Gossmer Powder	25c	15c

WE ALWAYS HAVE A COMPETENT YOUNG LADY TO ASSIST IN WAITING UPON TRADE.

	Former Price.	Sale Price.
CONGRESS PLAYING CARDS, BEST MADE.....	50c	39c
500 Playing Cards with 11 and 12 spots for 6-handed game....	50c	39c

EVERYBODY THAT KNOWS ANYTHING CONCEDES THAT WE LEAD IN PRESCRIPTION WORK, BOTH ON PRICE AND QUALITY.

	Former Price.	Sale Price.
2-quart Perfection Hot Water Bottle.....	$1.00	69c
2-quart Kugler's cloth lined, guaranteed.....	$1.75	$1.19
2-quart Fountain Syringe.....	75c	49c
Rubber Gloves	75c	49c

THE BEST HOT CHOCOLATE WITH EITHER WHIPPED OR ICE CREAM.

ANTI-GERMINE, THE GREAT ROACH AND BED BUG DESTROYER, 50c QUART.

KUGLER, Your Druggist.

108 West Superior Street.

ENGINEERS ARE OPPOSED

To Plan of Turning Course of Calumet River Backward.

Washington, Feb. 1.—If the Calumet river is to be turned backward in its course from Lake Michigan to form a drainage canal into the Mississippi, as planned by the sanitary board of Chicago, the international waterway commission insists that the cost of the project shall be increased by $5,000,000. The local Illinois board estimated that the sum of $12,000,000 would cover the cost of this great work, but the international board, including in its membership some of the ablest army engineers in the country, regard that project as crude and certain to be insufficient to meet the needs of the future. They say it can scarcely dispose of the flood water of the section to be drained even in its present sparsely populated condition, while if the inhabitants multiply as expected, the Calumet river under the local engineer's project would practically be forced backward and into Lake Michigan, just as it does now, in spite of all the expensive improvements. So the international board is prepared to recommend a project costing in the aggregate $17,000,000.

While prepared in this way to meet any decision on the part of congress or the war department as to the construction of this improvement, the international board is really very much opposed to it, taking the ground there is other and better ways of disposing of the sewage of the tract sought to be drained than by the adoption of a plan which is certain to considerably reduce the level of Lake Michigan and so injuriously affect the immense navigation of the whole chain of lakes.

Secretary Taft has not yet passed upon the recommendation of the chief of engineers that he deny the application of the Chicago authorities for permission to divert the waters of Lake Michigan into the Calumet river. It is possible, indeed, that it may be necessary to call upon the attorney general, the executive authority in a case of this kind for an opinion.

Excursion Rates to Coleraine, D. M. & N. Railway.

Account second annual tournament Itasca Ski club, at Coleraine and Bovey, the Duluth, Missabe & Northern railway will have a special train leaving Union depot, Duluth, February 3rd, at 8:00 a. m.

Returning, leave Coleraine that night.

Round trip tickets good returning on either special train or regular train following morning, $3.00.

W. & L. SHOE CO.

218 West Superior Street.

SPECIAL!

For Saturday and Monday—

Any French heel oxford or shoe in the store for

$1.75

A full line of New Spring Boots.

Macdonald & Kiley's Shoes for Men.

SCHOOLBOY A THIEF.

Over $400 Worth of Booty Cached by an Ellsworth Lad.

Ellsworth, Wis., Feb. 1.—Carl Julson, a clerk in the Foss-Armstrong Hardware company's store, captured a thief Wednesday night. For several nights Julson had been on the lookout for the robber, and was returning from a basket ball game when he noticed that a rear window was open. He stationed some of his companions there to prevent any one escaping, and entered the building by the front door.

The thief, who is Vernon Scheide, a schoolboy of about 16 years, was found under a table. Search of the house, where the boy lives with his widowed mother, brought to light over $400 worth of hardware, electric light and telephone supplies, which have been missed from time to time by the telephone and light companies. Two complete telephone outfits and enough material to wire and light a house were among the booty.

The boy's mother disclaims all knowledge of her son's thefts; all the articles found had been cleverly hidden by him.

Use a little Kodel after your meals and it will be found to afford a prompt and efficient relief. It digests what you eat. It is sold on a guaranteed relief plan. Sold here by all druggists.

POLICE PREVENT RIOT.

Rochester, N. Y., Feb. 1.—Two hundred striking Italian laborers marched this morning on the Grand Electric Signal company's building in course of construction here. Guns and clubs were flourished and threats to kill workmen were freely made, but the opportune arrival of a platoon of police prevented a riot.

THE MARKET IS ERRATIC

Egg Prices Are as Uncertain as Copper Stocks.

Potatoes and Apples Are Getting Stronger in Price.

The egg market lately has been about as erratic as copper stocks. One day the price will be up at a discouragingly high notch, and the next day it will be within the reach of ordinary mortals. The wholesale price of cold storage eggs has advanced 5 cents a dozen during the last week, and fresh eggs are also at a premium, although not so high as they were a while ago. The supply of the cold storage product is getting rather scanty, and will not last much longer. Butter also has taken on a stronger tone this week.

* * *

The cold weather is blamed for a further increase in the price of potatoes. The commission dealers issued a warning two weeks ago that there would likely be an advance in the price of the tubers, and predictions made in this direction are being fulfilled. In excessively cold weather it is not safe to ship vegetables a long distance, and this fact has caused a reduced supply in Duluth. If below zero temperature continues long enough, potatoes may be classed among the luxuries, except for those who are willing to eat the frozen vegetables.

Colorado, one of the leading potato producing states of the Union, has come forward with a statement of its 1906 crop. For the northern part of the state it totaled 9,500 carloads, which was 600 carloads less than that of 1905, which had a crop that was unusually small. After the harvest last year's crop was estimated at $2,000,000, but shortage of cars to carry the crop when demand and prices for it were high, will lose the community at least $250,000, it is claimed.

Thirty thousand acres in Northern Colorado were planted to potatoes in 1906, and the average yield was seventy-nine sacks of two bushels each to the acre. The quality was the best ever grown. It has been figured that the cost of growing a sack of potatoes is 35 cents, which makes the cost of producing the full crop $331,260, leaving the growers about $918,000. Though many farmers will cut down their potato acreage in that section to give place to beets, others will increase their acreage, and the 1907 crop will probably be bigger than the one raised in 1906. From the above figures the women folk interested can figure just what profit goes to the railroads and middlemen.

Apples show indications of an increased price. The market has been very firm all the week, with a good demand. The fruit now being disposed of, is of excellent quality. The supply is rapidly being exhausted, despite the fact that there was a large stock on hand at the close of navigation, when the fruit from the East stopped coming forward by boat.

* * *

Green stuff in considerable variety is in evidence along commission row. Winter prices prevail. Green lettuce heads are a rarity. Practically none is to be had, in fact.

* * *

Oranges of fine quality and unusual size are plentiful, but the price holds firm, with a good demand. Other kinds of fruit usually to be had at this season of the year, are offered at what may be considered reasonable prices.

* * *

While eggs have advanced in price recently, poultry has slumped off. Not that there is anything particularly strange concerning this feature of the market, for the price of one does not necessarily influence the price of the other. Poultry of all kinds is to be had in liberal quantities, and at a cost which need not worry the housewife who is accustomed to purchasing such fare for the family.

* * *

The fish market still has its disagreeable features from the consumers' standpoint. The dealers are also dissatisfied with it, for when they have to pay such high prices as now prevail to get any fish at all, it means a retail price that results in little stock being disposed of. Whitefish, pike and some of the other good varieties are very hard to get in quantities that would warrant sales at what is generally considered a reasonable price. This condition has prevailed for several weeks now, and there are no indications of immediate relief being afforded the situation.

GIFT TO HARLAN BY SONS.

Handsome Home at Washington Presented to the Justice.

Washington, Feb. 1. Richard D., James S. and John M. Harlan have given to their father and mother, Justice and Mrs. John Marshall Harlan, the handsome Washington home in which the justice and his wife reside. With the home goes a large tract of valuable city property which adjoins it. The gift is to mark the family rejoicing over the golden jubilee of the marriage of the justice and his wife.

STORE OPEN SATURDAY NIGHT TILL 10.

Demi-Saison *Conceits in Stylish* **Millinery!**

The Empire Sailor—made of black mohair braid, hood crown —wide belting of Roman stripe ribbon encircles the crown, caught into knot at side, into which are thrust two long, black quills—the newest thing out. Call and try it on. See also

The New Rob Roy
The New Turbans
The New Mushrooms
and many others.

Swell and Exclusive Wash Goods!

Never before such pretty wash goods. Receiving them every day. See the handsome Drap de L'inde; beautiful Harlequin Zephyrs, with their silk embroidered medallions in grays and plaids; Egyptian Spider Silks, Crescent Batistes, novelty plaid Ginghams, and many others.

Freimuth's

ATTRACTIVE EXPOSITION AND SALE OF

Dainty French (Convent Made—Silk embroidered—every stitch guaranteed hand sewn) and American (Dainty, Stylish and Snappy Creations.) Lingerie

The cold weather of the past week seemed to make no difference in the enthusiasm of our patrons. Hundreds of these Dainty French Hand-made Undermuslins found eager purchasers. Were it not for the fact we bought all we could get, our supply would soon have been exhausted—but we were prepared for just such a rush—

FRESH BATTALIONS OF WHITE MARCH FORWARD TOMORROW.

Once a year only, do we offer such a buying opportunity. For your Southern trip, there's nothing so much needed as this convent-made dainty Undermuslin. For wedding trousseaus, for school graduates, for every woman who enjoys pretty things—this is the saving sale of the season.

A Clear-Up of Children's Winter Coats.

What are left of a jobby, stylish assortment of Children's heavy Winter Coats will be put on sale Saturday at a straight

HALF PRICE.

CHILDREN'S COATS—2 to 6 years.
$3.98 Coats for....$1.98
$4.50 Coats for....$2.25
$5.00 Coats for....$2.50
$7.50 Coats for....$3.75

CHILDREN'S COATS—14 to 16 years.
$5.00 Coats for....$2.50
$7.50 Coats for....$3.75
$8.00 Coats for....$4.25
$10.00 Coats for....$5.00
$12.50 Coats for....$6.25
$15.00 Coats for....$7.50

Only a few fur-lined Coats left. Note:
$60.00 fur-lined Coats for....$35.00
$75.00 fur-lined Coats for....$42.50
$95.00 fur-lined Coats for....$55.00

Short prices on all our stylish furs. See us first:
$52.50 Nearseal Jacket for....$35.00
$55.00 Astrakhan Jacket for....$39.50

Another Chance at the Underw'r

Women's $1.50 Underwear 75c—LOT 1.—This lot includes all kinds of odd Pants and Vests—in all wool, silk and wool, wool and cotton and camel's hair—selling here regular at $1.50 and $1.25 per garment—here's your chance—we'll save you from 50c to 75c per garment tomorrow.... 75c

Women's $3.00 Underwear $1.50—LOT 2.—Women's combination suits—all broken lines—not more than two or three of a kind—in all wool, wool mixtures, silk and wool, heavy cotton and balbriggan—white, natural, ecru and black—selling regularly here at $2.50 and $3.00 per garment—we'll save you $1.00 to $1.50 on each garment—Saturday—special at only.... $1.50

STOCKINGS.

50c Stockings—3 pairs for $1.00—LOT 4.—Women's Stockings—fleece lined, plain hem and ribbed tops, in black or split soles, double heels and toes—full fashioned—Hermsdorf dye—sold at 50c regular—special for Saturday—special 3 pairs for.... $1.00

Our Annual Sale of Linens

Is the current topic of housekeepers. The swellest Table Linen patterns yet produced are on sale here—just now at prices unusually low. Our Linens are the product of one of the most famous linen manufacturer in the world—Wm. Liddell & Co., of Belfast, Ireland, winner of the grand prize at expositions for 15 years. These Linens are for sale in Duluth exclusively by Freimuth, and are universally known as the "Gold Medal Brand." Some of the pretty patterns:

Japanese Chrysanthemums. Petunia. Thistle.
American Beauty Rose. Fleur de Lis. Tulip.
Orchid. Pansy. Poppy.
Tiger Lily. Lace and Stripe. Alpine Violet.

Hotel and Restaurant Men Can make big savings at this sale. Investigate.

White Plaid Waistings A table heap of the neatest, newest and prettiest sheer white plaids—per yard.... 35c

St. Gaul Swisses handsome weaves, fancy embroidered and dot designs—per yard.... 50c up

Men's Night Shirts

A SNAP FOR SATURDAY.

Men's Muslin Night Shirts — "Faultless Brand" — made in a stylish manner, with and without collar—plain and fancy silk embroidered fronts— regular price $1.25 and $1.50—for Saturday

$1 Each

Men's and Boys' Night Shirts — excellent muslin — generously roomy—trimmed with fancy braid—Saturday only 48c

Men's Unlaundered Shirts— best muslin and linen—reinforced both back and front—perfect fitting—long or short bosoms—all sizes—Saturday at 48c

All our regular $1.00 Winter Caps—high grade and stylish, for 75c

Clearance of Winter Footwear for Children.

Misses' Felt Shoes—leather soles and tips—also leather vamps — in red and black—sizes 11 to 2—regular price $1.25—here's a saving of 50c — Saturday per pair 75c

Child's Shoes—same as above—sizes 5 to 11—regular $1 —Saturday per pair 65c

Babies' Soft Sole Shoes—regular price 50c—for Saturday Half Price, at.... 25c

Babies' Moccasins — red, blue, brown and black—regular price 25c— Saturday.... 10c

Children's Vici Kid patent tip lace —slip heel—sizes 5 to 8 reg. $1.00—Saturday 69c

The Clearance of Winter Footwear for Men and Women continues—Rare savings in first-class footwear.

Valentines! A large line of Comic Valentines—and a great array of the pretty creations for this occasion are on sale at 1 cent up. **Valentines!**

Handkerchief Hit for Saturday.

Women's Handkerchiefs—made from pure linen, narrow hemstitch—15c value—Saturday—3 for 25c—or each.... 10c

Ribbons Reduced.

All silk Taffeta Ribbons—for hair bows—5 in. wide—all colors—regular price 35c—Saturday.... 25c

Necessities in Notions.

Gilt edge Safety Pins—nickel plated—we sell them regular at 5c a dozen—Saturday, all sizes, per doz.... 3c

Tubular Shoe laces—regular price 2 pairs for 5c—Saturday 4 pairs for.... 5c

Curling Irons—large and small size—regular price 10c each—Saturday each.... 5c

Savings in Silverware.

Silver-plated Knives and Forks—made by the reliable Forbes Silver Co.—regular price $3.00—Saturday's special—per set of 6 knives and 6 forks... $2.48

Red Cross Silver Polish—guaranteed not to scratch—regular price 25c—Saturday per packet.... 15c

Pearl Cuff Links—one lot—just the kind for boys' wear—regular price 25c—Saturday your choice—2 pairs for 25c or per pair.... 15c

Swell New 1907 Trunks, Suit Cases and Grips.

We have just received the first big shipment for this season. They are timely, and the nobbiest assortment we have ever shown. The best trunks and suit cases made. All styles, all fittings, all the 1907 improvements. We can save you $1.50 to $2.00 on any trunk or suit case you may choose.

SERVED IN ONE PLACE 24 YEARS

For Forty-One Years Lived With Only Two Families.

Boston, Mass., Feb. 1.—Bridget Driscoll, who for forty-one years has been continuously in the employ of the Sprague and Cabot families in this city, died last week at the home of Mrs. Joseph S. Cabot, 24 Beacon street, where she had been at service for twenty-four years.

She was 75 years old at the time of her death, and had been ill for a long time.

She was born in Ireland, and settled first in Baltimore, Md., finding service in a Southern family that became impoverished by the war. From Baltimore she came to Boston in 1866, and found employment in the family of the late Peleg Sprague, judge of the Massachusetts district court. After the death of Judge Sprague she continued in the service of the family until Mrs. Sprague's death, twenty-four years ago. The Sprague and Cabot families were intimate, and Bridget Driscoll, although 51 years old at the time, was taken into the Cabot family as a chambermaid, a place which she held until her death.

She had outlived all her relatives, and Mrs. Susan B. Cabot, in whose service she has been so long, is seeing to it that mortuary honors are paid to her as a faithful and trustworthy home helper. Mrs. Cabot feels a sense of personal loss in Bridget Driscoll's death, although she was not the oldest servant in point of service in her household. That distinction belongs to Mrs. Cabot's present housekeeper, who has occupied that position for more than a quarter of a century.

Hood's Pills The best Laxative Cathartic
After-dinner pill; purely vegetable; prompt and pleasant; easy to take and easy to operate. 25c.

Peptiron Pills
Ironize the blood, feed the nerves and brain, tone the stomach, and give restful sleep. 50c. or $1. Druggists or mail. C. I. Hood Co., Lowell, Mass. If Made by Hood It's Good.

CLEVELAND AT HEAD

Of Association of Life Insurance Presidents of United States.

New York, Feb. 1.—Grover Cleveland, former president of the United States, was elected chairman of the Association of Life Insurance Presidents at the meeting of the executive committee of that organization yesterday in this city. Mr. Cleveland has accepted the position.

The Association of Life Insurance Presidents, which recently was organized, is composed of the executives of the principal life insurance companies of the country. The object of the organization is to co-operatee for all kinds of reforms, which, the members claim, will increase dividends to policyholders.

Mr. Cleveland will also act as chief counsel for the association. In addition to these duties, Mr. Cleveland will act as referee in cases of dispute between the companies. For these services he will receive $25,000 a year.

It was announced that Mr. Cleveland will remain a trustee of the majority stock of the Equitable Life Assurance society, but for these services he will receive no compensation. The position of secretary o fthe association has been tendered to J. V. Barry, at present state superintendent of insurance of Michigan.

WEDDING CAKE MAKES FEAST FOR MOURNERS.

London, Feb. 1.—A funeral of an unusual character has taken place at Reigate.

All the preparations had been made for the marriage of T. W. Slade and Miss Alice Lily Wilson, when, on the wedding eve, the bride was taken ill and died.

Her body was followed to the grave by her express wish, by the two girls who were to have been her bridesmaids, wearing the dresses they were to have worn at the wedding, and carrying wreaths made of the flowers which were intended for their bridal bouquets.

After the funeral the mourners went to the house of the dead girl's father, where the wedding cake was cut.

Willie wailed and Winnie wheezed, while wintry winds whined weirdly. Willie wriggled while Winnie weezed wrechedly. Wisdom whispers, winter winds work wheezes. Wherefore we write, "Use Kennedy's Laxative Cough Syrup." Nothing else so good. Sold by all druggists.

JUDGE AT 13 CENTS A DAY.

Town's Newly Appointed Recorder Does Not Want the Job.

Nutley, N. J., Feb. 1.—Recorder Thomas P. Day of Nutley, who was recently appointed to that place to succeed James M. Post, has sent a letter to the town council thanking it for the honor conferred upon him by the appointment, but declining to accept the office at the salary which is now paid. The remuneration of $50 per annum, or about 13 cents a day, and he is compelled to furnish his own office, light and heat.

CHANGES IN ARMY.

Washington, Feb. 1.—It was annouced at the war department yesterday that it had been finally decided to place Maj. Gen. John Weston, now in command of the department of Luzon, in command of the Philippine division, upon the relief from that duty of Maj. Gen. Leonard Wood. Gen. Wood is to take command of the Atlantic division, with headquarters at Governor's Island, about July 1 next, unless Lieutenant Governor MacArthur decides to surrender his present command at San Francisco for that position.

Rising From the Grave.

A prominent manufacturer, William A. Fretwell of Lucama, N. C., relates a most remarkable experience. He says: "After taking less than three bottles of Electric Bitters, I feel like one rising from the grave. My trouble is Bright's disease, in the Diabetes stage. I fully believe Electric Bitters will cure me permanently, for it has already stopped the liver and bladder complications which have troubled me for years." Guaranteed by all druggists. Price only 50c.

STEAMER BUNTS INTO BIG WHALE

Leviathan of the Deep is Cut Almost in Two.

New York, Feb. 1.—A tussle with a huge waterspout and the running down of a mammoth hammerhead whale were two incidents of the passage of the Belgian steamship from Antwerp. The steamship had been making a fine trip across the Atlantic up to Wednesday morning, when a terrific jar and a lurch of the vessel caused everybody aboard to run up to the deck.

It was found that the St. Andrew had fouled a huge whale, and in the dim light of the early dawn the sea could be seen streaked with blood. The ship was stopped and one of the lifeboats taken from the davits. At the end of the davit rope two sailors lowered themselves down to the water's surface, where floated the carcass of a huge whale. The animal had been cut almost in half, but in its dying struggle so lashed the stern of the liner that one of the propeller blades was later found bent and twisted under the great blows of the dying whale. For an hour the ship's crew labored at cutting off the head of the whale, which was found to be of the hammerhead variety and between eighty and ninety feet in length. The head was brought to the dock, pickled and brought to this port. It will be presented to the Museum of Natural History.

At 2 o'clock on the afternoon of the same day Chief Officer William B. Spicer sighted from the bridge a great waterspout three lengths off the starboard bow. The spout was, according to Mr. Spicer and Capt. Fitzgerald, who was hastily summoned, fully 1,000 feet in circumference at the base. The spout was destroyed by shots from a six-pounder.

EMBASSY SECRETARY

From Spain Badly Wounded by Danseuse at a Dinner.

Rome, Feb. 1.—Scandal arising from the farewell dinner given in honor of a departing diplomat is the latest sensation of Rome and it may end in a charge of murder against Vera Sylvas, a danseuse. A dinner was given to the diplomat and the secretary of a foreign embassy to the quirinal. Among the guests were many representatives of embassies and legations to the quirinal and the Vatican.

After midnight, it is said, the dinner became a brawl. Two diners seized Vera Sylvas, a denseuse, and tossed her upon a table. The diners pelted her with flowers, bread and lumps of sugar. One diner tossed a salt cellar at the young woman. The salt entered her eyes, whereupon the danseuse, it is said, seized a champagne bottle and struck Senor Diaz, secretary of the Spanish ambassy to the Vatican, on the head. Diaz fell to the floor in a pool of blood. The guests took sides for and against the danseuse and a fight ensued. The restaurant bill for the damages was $600.

Prof. Mazzoni, the pope's physician, found that the diplomat's skull had been fractured and one eye destroyed. He may die. Vera Sylvas fled and police are pursuing her.

Cures baby's croup, Willie's daily cuts and bruises, mama's sore throat, grandma's lameness—Dr. Thomas Electric Oil—the great household remedy.

EVIDENCE DESTROYED.

"Hell Fire" is Placed in Safe of the Mine Owners.

Cripple Creek, Feb. 1.—Through a fire yesterday alleged to have been caused by "hell fire," a combustible liquid, certain documentary evidence, photographs and other valuable papers that were to be used as evidence against Moyer, Heywood and Pettibone, officers of the Western Federation of Miners, charged with complicity in the murder of Former Governor Steunenberg of Idaho, which had been placed in the safe of the Mine Owners' association in this city, are believed to have been destroyed. The liquid will ignite by spontaneous combustion if kept in a place free from air. The combination on the safe has been affected by the heat, and it is impossible to open it and ascertain the extent of the damage.

English Spavin Liniment removes all Hard, Soft or Callous Lumps and Blemishes from horses, Blood Spavins, Curbs, Splints, Sweeney, Ring Bone, Stifles, Sprains, all Swollen Throats, Coughs, etc. Save $50 by use of one bottle. Warranted the most wonderful Blemish Cure ever known. Sold by all druggists.

IS SECURING RIGHT-OF-WAY

New Railroad Company Securing Concessions in Pine County.

North Branch, Minn., Feb. 1.—(Special to The Herald.)—The towns of Sunrise, Kost and Almelund, a few miles east of here, are in a furore of excitement over the possibility of securing a railroad in the near future. Representatives of a promoting company, who are undoubtedly backed by some of the big railway interests of the country, were at Sunrise Wednesday and called a meeting of the citizens for the purpose of securing a right-of-way through the town, following the old Milwaukee survey made about five years ago. Several right-of-ways were offered and $1,300 in cash was subscribed towards the expenses of putting the road through the town. Another meeting was held at Kost yesterday, and about the same thing happened there.

This is the third time that the people of that section have had hopes of securing a road within the last few years, but this is the first time that anything definite has been done. In consideration of the granting of the right-of-way and the payment of the money subscribed, the promoting company promises to have rolling stock running by Dec. 31, 1908. If this is not done, the agreements entered into with the residents are void.

The project has been kept very quiet, but it is learned that the new road will come up through Anoka county from the Twin Cities, crossing the Northern Pacific's Duluth Short line at Stacey, eight miles south of here, running thence to the St. Croix river and then heading straight for the Head of the Lakes. It is said that this will be shorter than the present Northern Pacific line.

DIGS FOR GOLD IN ICY WATERS

Wonderful Submarine Mining of Manistee Life Saving Captain.

Manistee, Mich., Feb. 1.—Capt. Henry Finch, who formerly commanded the life-saving crew here, is portrayed by Rex Beach, author of "The Spoilers," in his story appearing in the Saturday Evening Post. The story relates to Capt. Finch's gold mining, the most unique in the world, for it is carried on in the waters of the Bering sea off the coast of Alaska, where the mercury freezes. Capt. Finch does his mining by sand sucker action, and he performs the work of diver, going down through six feet of ice into water that so chills him that he says he often hugs the stove for hours or lies awake unable to get warm enough to sleep, and that he has "chattered the enamel off his teeth." Author Beach says:

"Undoubtedly the cry of 'Gold!' makes hot the blood of man, and no matter where the metal hides, some hazardous one will search it out. This miner friend of mine puts on his rubber suit, connects his air pump, and, sinking through the icy waters, wanders on the bottom digging for treasure. He goes without let or hindrance across the untrodden domain of Uncle Sam; his claims are never jumped; he takes his time, for no other is there to hurry or pestle him, he has no competition, there are no tracks but his.

"Capt. Finch, being a diver all his life, has seen death at close range so often and in such ugly form that he takes it by the hand.

"First he built a portable pumping plant on runners, housed in like a freight car, containing engine and centrifugal sand-sucker. Attached to this he raised a line of sluices for washing the sand and separating it from its values. Within the shack he also placed an air pump, and with it men he could count upon, for this was the breath of his nostrils. Clad in heavy woolens underneath his rubber armour, the little gentleman walked down his ladder, through six feet of ice, entered the waters, and rang to start the engine.

"Capt. Finch manages the suction of his pump by hand, moving it about, freeing it from rocks and obstacles. Besides, he prefers to dig far in under the ice, where no machinery could reach.

"As a protection to the life which he has gambled so lightly for these many years, he invented a submarine telephone, through which he talks to his helpers and regulates his machinery.

"When working under the ice, close in toward the shore, it becomes necessary for the captain to lie flat, or crouch double, and always there is the burden of countless tons above him, the ever-creeping chill that slow his blood, and the ever-constant danger, waiting, waiting patiently.

"To me, this seems the most perilous mining I have ever seen. At best, the task is cruel, and deserving of a big reward. He says that his operations have been successful, and that the game 'looks good to him.'"

"TOO MUCH LYING."

So Said Judge and Dismisses the Divorce Litigants.

Corunna, Mich., Feb. 1.—Judge Miner became disgusted with the principals in the divorce case of Vera against Earl Hinchey, of Owosso, and after hearing the evidence dismissed the Hinchevs with these words:

"There has been altogether too much lying in this case. I think the ends of justice would be best conserved by leaving you together, but will not finally dispose of the case at this time."

The woman swore at the preliminary hearing that she was far under age when she secured a license, but did so by putting the figures 18 in her shoe and swearing that she was "over 18." She has been married four years, is but 19 years old now and charges her husband with cruelty.

HARD LUCK FOLLOWS HIM.

Death and Various Misfortunes in a Rich Man's Family.

Columbus, Ind., Feb. 1.—The troubles of Job pale into insignificance beside those of Carlstopher Vollmer, a financially prosperous merchant of this place. The boy who has just died, fell on the ice a few days ago and injured his knee, from which blood poison set in and death followed.

Three years ago their daughter Una fell while at play and sustained an injury which made her a cripple for life. The mother lost one of her eyes five years ago from an injury inflicted by a blow. The injury affected the other eye, and it too is almost sightless as a result. About a month ago a piece of steel accidentally entered one of the father's eyes, and as a result he has lost the eye, and is in great danger of losing the other one.

For the past five years their daughter Edna has been almost blind, from an injury to her eyes. Three years ago she shot her sweetheart, Otis Judd, because she surprised him in company with another girl. She was tried and acquitted. During a flood three years ago Vollmer lost his business, which was swept away by high water. Their oldest son, Thomas Vollmer, is doing time in the Indiana reformatory, at Jeffersonville, for highway robbery, and their second son, George Vollmer, is in the reform school for boys, at Plainfield, for theft of merchandise from his father. Still another son is in a home for the feeble-minded, at Fort Wayne.

A few weeks ago Vollmer filed suit in the courts against his wife for divorce, and the case has been set for trial at the February term of the court. Twice within the last five years Vollmer made the race for sheriff of Bartholomew county, but was defeated in both races, as he was also when he made the race for re-election to the office of city marshal within the same time.

WRECK BLOCKS TUNNEL.

Quincy, Ill., Feb. 1.—The Wabash tunnel at the west approach of the Mississippi river bridge at Hannibal, is choked with the wreckage of a double header westbound freight, which left the track because of spreading rails late last night. The train was partly in the tunnel and partly on the bridge when the accident occurred. No one was injured. It will take twelve to eighteen hours to clear away the wreck.

PANTON & WHITE COMPANY — THE BIG GLASS BLOCK STORE — WHERE QUALITY IS PARAMOUNT

Saturday A Day of "After-Inventory" Positive Savings Attached to These Bargains

No Guessing at Values

In this sale of Women's Cloth Coats—for the actual worth of every coat is definitely stamped in its style, texture, workmanship.

HALF PRICE is the magic power that has taken hold of the entire stock—none reserved—choice unrestricted.

All Long Loose Coats, colors and mixtures.
All Semi and Tight-Fitting Models.
All Novelty Coats and exquisite Opera Coats.
Finest Evening Coats of Broadcloth, etc.

NOTE: Despite the heavy inroads occasioned by Thursday's selling, the assortment for Saturday is complete—simply smaller quantity—that's all.

Don't Pay Quite Half Price

For a new Coat for the girl or little tot. Pocket the savings you'll realize—or turn them to use in other channels. One dollar does the usual work of two.

$2.50 Astrakhan Coats, blue and red, sizes 2 to 6, $1.25
$3.00 Bear Cloth Coats, blue and green, 2 to 6 $2.48
$5.00 Astrakhan, Bear and Velvet Coats for....$2.48
Girls' $4.00 Fancy Coats—choice for.....$1.98
Girls' $8.00 Kersey, Cheviot and Fancy Coats, $3.75

Coats are lined and unlined, plain and fancy trimmed models, the newest and best styles.

A Bargain Counter Clean-up of all

Fancy Goods

No money in it for us—but much for you. They're practical bargains in goods you'll be needing some of these days—then 'twill cost about 2 or 3 times as much. Bought now you save over half.

Finished Pieces—Center pieces and pillow covers, worth as high as $15.00—while they last at this sale..... 1/2

Stamped Linen Centers—Probably 75 to 100 pieces, sold formerly at 75c to 95c—on the bargain counter tomorrow at just..... 1/2

Yarns—All soiled yarns of every grade that are in the least soiled or mussed—worth up to 18c a skein—choice—on the bargain counter..... 5c

Pillow Tops

LOT 1.—Regularly 25c each—all styles— on the bargain counter (2 for 25c), each..... 13c

LOT 2—All our regular 65c tops—many beautiful pieces—unmatchable values at..... 25c

Saturday—A Day for Hat Buyers

The Biggest Bargains Ever Known in Duluth's Millinery Circles.

Phenomenal Hat selling has reduced our stock of Millinery to a point where we can afford to practically give away the few remaining Hats—Saturday will be the day! Now listen! Just note each item here and question if you ever heard of such ridiculously little prices on smart headwear? And it IS smart—stylish—chic—the season's best, with almost a season's wear ahead of you. They go on sale at 8:30 Saturday morning.

CHOICE OF EIGHT PATTERN HATS $4.69

Just 8—that's all there are left—but every Hat worth between $10.00 and $18.00—and cheap at those prices.

$3.50 Hats for 49c
14 Trimmed Hats for misses and young ladies—very neat and pretty—$2.50 and $3.50 values—at 49c each. Investigate.

$5.00 Hats at 95c
12 Ladies' Dress Hats—velvet and felt shapes—trimmed with breasts, wings, quills etc. Actual $3.95, $4.75 and $5.00 values.

$8.00 Hats at $2.89
17 Dress Hats—semi-patterns they are—very good values at $6.00, $7 and $8. There are blacks, browns, reds and greens—take your choice $2.89.

Your Ribbon Wants

Can be quickly and advantageously filled Saturday if you give proper heed to this offer of

5000 Ribbon Remnants

All the short lengths—(inventory measuring shows too many of them) in all silk taffetas—all shades and colors and almost every ribbon width. There are lengths up to 3 yards—and we'll put them out at 8:30 Saturday morning, at Just Half their regular value.

All 10c a yard Remnants at 5c
All 20c a yard Remnants at 10c
All 25c a yard Remnants at 12½c
All 40c a yard Remnants at 20c
All 50c a yard Remnants at 25c

39c Neck Ruchings 25c

1,000 boxes of Crepe Lisse Neck Ruchings—14 inches long—in white and a full range of pretty colors—put up 6 lengths in a box. You'll be surprised when you see the actual beauty and worth of these ruchings, which sell here regularly at the low price of 39c—

Saturday's price on this lot, as long as it lasts, per box, only..... 25c

Furs, Fur Coats and Fur-lined Coats at ¼ and ⅓ Off—Finest Tailored Suits at ½ Price.

NEW BARGAINS IN THE SHOE SALE

For Men!

SPECIAL FOR SATURDAY.

The more and more popular Men's department presents 3 splendid opportunities to economical men tomorrow. Read!

35c HALF HOSE 21c—Natural and oxford gray and blue mixed cashmere hose—good as you pay 35c for—tomorrow 21c pair.

50c UNDERWEAR 39c — Good warm underwear—easy to wear, too, for its "Sanitary" fleece lined—the regular 50c quality, at 39c per garment.

$1, $1.25 SHIRTS 59c—Men's white laundered Dress Shirts, with plain or fancy pleated fronts—regular $1 and $1.25 lines—some sizes in a certain style are gone—choice 59c each.

THIS has been a banner week in the Shoe Store. The sale has grown better and broader and more popular from day to day. New bargains have been added as we have had opportunity to arrange them—as fast as the big selling creates odd lots—and busy crowds have been a feature of every day.

Saturday's Bargains Will Bring the Biggest Crowd After the Best Bargains of the Week.

$6 Men's Dress Shoes $3.89
Take your choice of all "Johnson & Murphy" or "Macdonald & Kiley" Shoes—always $5 and $6—vici kid, patent colt—all the latest cuts and shapes—at $3.89 a pair—and thus you can save $2.11

Men's Storm Arctics $1.48
Here, men, are good heavy fleece-lined Arctics—one buckle style—worth $1.75—selling for only $1.48 a pair—you save exactly 27c

Ladies' Oxfords $1.98
A splendid lot of Ladies' fine vici kid and patent colt Oxfords and fine Strap Slippers—Cuban or French heels—goods worth up to $5.00 a pair—odd lots—broken sizes—all sizes in the lot—choice for— $1.98

Those Carriage Boots Are Genuine Bargains

Just think! The finest gray, cardinal and green suede kid carriage boots, satin lined and trimmed with fur—that sell regularly for $4 to $6—for only per pair..... $2.98

(About 1-3 or 1-2 the lot still left.)

A pair of high top pink satin Dress Shoes, worth $15, at the same price $2.98.

Men's Work Shoes
Fine all solid leather Working Shoes—all sizes—both regular and high top styles—good dependable values up as high as $5 a pair—your choice of the entire lot..... $1.89

Men's Over Leggins
Men's Lace Leggins of light and dark tan canvas or Khi-Khi. Just the thing for this sort of weather. Worth 75c a pair—choice 49c

Ladies' Oxfords 75c
One lot of Ladies' vici kid oxfords and strap slippers of various styles—broken lots and odds and ends of good styles, worth up to $3.50 a pair—choice, if you find your size and style— 75c

Ladies, Read!

SPECIAL FOR SATURDAY.

$4.00 UNION SUITS $2.75 —Full fashioned merino and mercerized wool—white, blue and gray—excellent $3.50 and $4.00 quality—$2.75 each.

$3 VESTS AND TIGHTS $1.48—"Sterling"—that's guarantee enough—white, blue and flesh color—actual $3 value for $1.48 each.

$1.25 MERINO 69c—Vests, drawers and tights, odd sizes—$1 and $1.25 qualities, fine merino—small lots—choice 69c each.

50c-90c CHILDREN'S WEAR, 39c—Camel hair and natural wool vests, tights and drawers for children—worth 50c, 75c and 90c each—some sizes missing— choice of the lot for 39c each.

$2.98 for your choice from the balance of that special purchase of $4 Wool Batiste Waists. Also a lot of slightly mussed silk waists (from regular stock) worth up to $6.00.

A Waist Bargain! A small lot—about 2 dozen—woolen and cotton waists—white, blue and fancy stripes—hardly two alike—odd garments from full lines, worth $3.25 each..... $1.49

Toilet Preparations--Little Priced.

25c size Dr. E. L. Graves' Tooth Powder—Saturday.....19c
25c tubes Bensolyptus Antiseptic Tooth Paste.....19c
50c Almond Massage Cream 39c
50c size Harnisch Ungual Nail Polish, for 39c
50c size Dr. Charles' Flesh Food, Saturday 39c
White Pine Cough Syrup—for colds, croup, coughs—regular 50c size 39c. regular 25c size 19c

Horse Blankets

Money to Save!

A horse needs winter clothing—(blankets)—as positively as do men and women—and appreciates the warmth they give.

You can buy street and stable blankets—or any sort of a sleigh, carriage or auto robe—here, now at prices which you cannot duplicate anywhere in Duluth—by long odds. Not "cut prices," but prices that will draw you this way for blankets and robes, if you're willing to save.

THESE ARE TAKEN FROM A FULL LINE.

$2.95 Stable Blankets—double warp wool filled, 78 inches long—as good a blanket as you'll find in harness shops at any price to $3.75—here $2.95.

75c Street Blankets of striped wool filled mixture, of good weight, good size (6 feet to be exact)—you'll pay $1.25 anywhere else—75c here.

$6.00 Sleigh Robes—a fine big robe of "American Bison" or buffalo cloth, plush faced and interlined with cold and wet-proof rubber—a genuine "Stroock" robe. Compare them with any $7.50 robe found in harness stores.

Preserve Your Clothes

You can do it if you're careful how they're hung. The most careful and practical way is using a

Peerless Closet Set.

An entire suit on one hanger and 6 suits where you formerly hung but one. (See cuts.)

A set consists of an "arm" and six hangers. Sets for men and sets for women—will hang either gent's or lady's suits with least effort and greatest convenience. Hangers 40c each. Sets complete with arm..... $2.50

PANTON & WHITE COMPANY — THE BIG GLASS BLOCK STORE — WHERE QUALITY IS PARAMOUNT

Book Lovers' Popular Authors 21c

Just about 100 books in the "What is Worth While" series—for grown-ups and older children—practical, interesting books by such authors as Elliott, Emerson, Ruskin, Van Dyke, Drummond, etc. They're published at 35c—this is all we have left of an immense lot—and so we offer them Saturday, while the lot holds out, at only..... 21c

First Arrival of 1907's Waists

We'd like to picture to you all the attractiveness — the "taking points" which women of taste and refinement will find in this showing of beautiful Wash Waists. The picture gives merely a suggestion—yet we can do no more.

Suffice it to say that the new styles show entirely new effects in lace and embroidery trimmings, edges and insertions, yoke effects, panels, tucks, etc., etc. But come and see them and know wherein their beauty lies—$1.25, $2.49, $2.75, $3.00, $3.98 prices up to $12.50 each.

THE CHADWICK HOME AT CLEVELAND SOLD.

Cleveland, Ohio, Feb. 1.—The Chadwick home on Euclid avenue, the scene of many of Mrs. Cassie L. Chadwick's social entertainments and her place of residence at the time of her arrest, and for some years prior to her financiay troubles, was sold yesterday. The residence became the property of the Savings Depositors' Banking & Trust company of Elyria, under foreclosure of a mortgage some time ago, and the bank disposed of it yesterday to investors who will tear away the house and erect an apartment house on the site.

A MARVELOUS CURE

Mrs. E. L. Shields of Atlanta, Ga., Tells of Her Marvelous Restoration to Health and Strength After Being Helpless for Months, by

WARNER'S SAFE CURE

A TRIAL BOTTLE OF THE WORLD'S GREATEST KIDNEY CURE ABSOLUTELY FREE TO EVERY READER OF THE HERALD WHO SUFFERS FROM KIDNEY, LIVER, BLADDER OR BLOOD DISEASE.

MRS. E. L. SHIELDS.

READ MRS. SHIELDS' STORY.

"If there is any one in the whole world who wants to know about Warners' Safe Cure, just tell them that I owe my life to that medicine. It cured me when three doctors utterly failed even to give me relief.

"Eighteen years ago I was taken down with meningitis. I was very badly off, and my three doctors seemed unable to do much for me. After leaving my bed it was three months before I could walk. I had no use of myself at all. All I could do was to sit and read.

"Recently a neighbor handed me Warner's Safe Cure book. At that time I had little faith in medicine of any kind, for I had taken most everything without relief, and I had just about given up hope of ever getting well. But after reading your book I decided to try Warner's Safe Cure.

"I was astonished at its results, for after taking it three days I began to pick up. At the end of the first bottle I was able to clean up my room.

"I am now entirely cured, and can say without hesitation that my recovery is due to Warner's Safe Cure and nothing else.

"I have since recommended your medicine to many others, and shall always continue to do so, as I feel that my life was saved by it. Very gratefully yours, Mrs. E. L. SHIELDS." 222 Courtlandt street, Atlanta, Ga., April 29, '06.

CURES KIDNEY DISEASE

When the kidneys are diseased the uric acid is not carried off, and this causes Gout, Lumbago, Rheumatism of the Joints, Rheumatism of the Muscles, Rheumatism of the Heart, Rheumatism everywhere.

In Bright's disease the bowels are often constipated and the liver torpid. Warner's Safe Pills quickly relieve this condition, and no ill after effect is experienced.

WARNER'S SAFE CURE is now put up in two sizes, and is sold by all druggists, or direct, at 50 cents and $1.00 a bottle. Refuse substitutes containing harmful drugs, which injure the system.

TRIAL BOTTLE FREE! To convince every sufferer from diseases of the kidneys, liver, bladder and blood that WARNER'S SAFE CURE will cure them, a trial bottle will be sent ABSOLUTELY FREE, postpaid, to any one who will write **WARNER'S SAFE CURE CO., Rochester, N. Y.,** and mention having seen this liberal offer in the Duluth Evening Herald. The genuineness of this offer is fully guaranteed. Our doctors will also send medical booklet containing descriptions of symptoms and treatment of each disease, and many convincing testimonials, free, to every one.

SUPPLIED MANY WITH POSITIONS

January Was Busy Month for Free Employment Bureau.

January has been a busy month for the employment bureaus of Duluth, if the record made by the Duluth free agency is taken as a standard upon which to judge the others. An unusually large number of persons were supplied with work by this agency during the month, and still more positions could have been furnished had there been more applicants.

From Jan. 1 up to and including Jan. 31, there had been a total of 805 persons supplied with work of one kind or another by the free agency. This is considerably above the monthly average last year and will probably stand for some time as a record for the midwinter. Each week during the month had an average of 202 persons furnished with work.

Of the grand total of 805, there were 360 who claimed Duluth as their residence, while 233 were from other points in Minnesota. The remaining number, 202, gave Wisconsin, Michigan and other outside states as their homes. As a general thing the majority of those seeking work in Duluth are residing in the city all the time.

A small percentage of the total number is composed of women who have been furnished employment of different kinds during the month. The number of women who apply at the free employment bureau is not very great as a general thing, and the number during January was about the same as in the preceding months. Most of the women are seeking positions as domestics or in hotels and restaurants, or as nurses.

Large numbers of the men were found employment in the railroad work on the South Shore, and also on the Northern Pacific, in the western part of the state. In the West there is a great demand for men to shovel snow and clear the tracks in front of blockaded trains. The free employment bureau has furnished many men for this work. Woodsmen are also in demand, as the snow is so deep in the forests that few men care to go into them.

OFFICERS ELECTED

By the Grand Lodge of the Shipmasters' Association.

Toledo, Ohio, Feb. 1.—The grand lodge of the Shipmasters' association elected the following officers at its sessions yesterday: Grand president M. G. McIntosh of Detroit; grand vice president, Anton Christensen of Milwaukee; grand screary, E. G. Ashley of Toledo, and grand treasurer, A. J. McKay of Detroit.

The election of Capt. Ashley as grand secretary will make Toledo the headquarters of the grand lodge. The most important aid to navigation recommended by resolutions yesterday was the establishment of a lighthouse with necessary signals three miles off Milwaukee harbor and another light on Ballast island in the Detroit river.

A resolution recommending improvement in the life saving service and pensioning of life savers was also passed.

Sirens Sing

and people are led to their ruin as truly today as in the ancient times.

One of the Sirens who creates the greatest havoc among those who listen to her honeyed words is named

COFFEE

Many and many a silent sufferer wanders on blindly and wonders why the strength fails, heart and nerves tremble or other symptoms of trouble show themselves.

Try leaving coffee alone 10 days and using

Pure Postum Food Coffee

The "waking up" has startled many and will startle you, reader, if you have physical ails.

It's worth a 10-days' trial.

"There's a Reason" for

POSTUM

REFUSE TO PAY CLAIM

Biwabik Authorities Refer Smallpox Bills to the County.

Cases Said to Have Originated in Unorganized Territory.

The village council at Biwabik has refused to bear the expense of taking care of several smallpox patients at that place and has referred all the bills to the county.

The Biwabik authorities claim that several of the men afflicted with smallpox came from unorganized territory and that the county, under such circumstances, is liable for their care. In one case, a man contracted smallpox in the pest house, which is outside the village limits, and the Biwabik authorities insist that the county shall also bear the expense of his care and treatment.

Before refusing to pay the smallpox bill the Biwabik council consulted with Village Attorney McGilvery, of Eveleth, and its action is based on his advice.

The bills will now go to the county board and the township supervisors. If the cases really came from unorganized township, the township supervisors will refuse to pay the bills incurred in the treatmenet.

This is not the first time that the situation has arisen when outlying villages and towns have refused to pay the expense connected with smallpox cases, where the disease was contracted in unorganized territory. It is quite probable that the county will have to bear it. If the cases had their origin in any of the unorganized towns, or in the villages, the town or village health authorities would have had to take care of the patients and the expense would have been chargeable against the town or village funds.

The county has a regularly organized board of health whose duty it is to look after the cases of contagious disease in the unorganized territory, but at the times the cases mentioned were taken care ot at Biwabik, there was no board. Under the circumstances, there was nothing else to do but to see that the men afflicted were cared for and the bills sent in to the county.

This system of conducting business has been a very unsatisfactory one, for the county authorities have, as a rule, never learned of the smallpox cases until after they had been cured and the bills for their care and treatment were presented.

If the county is to bear the expense of taking care of contagious diseases, it is claimed that there should be some committee from the county board to look after the matter and keep a check on the expense. It is believed by the commissioners that cases have come up where it was necessary for village authorities in proximity to unorganized territory to act very quickly in looking after an outbreak of contagious disease to prevent its further spread, and that the village authorities have acted to the best of their ability in the matter. It is also believed that under the county health board system that the handling of contagious disease in unorganized territory will adjust itself on a more satisfactory basis for the taxpayers.

TAXING OF IRON MINES

(Continued from page 1.)

trip, and very likely one will be arranged as soon as possible. The committee, in order to have some tangible object in view, must find out, about the first thing, about what amount of taxes the state needs from the iron mines, and after that it can take up the question of in what manner this tax is to be raised, whether by merely increasing valuations and getting it by an ad valorem tax, as it is done now, or by some separate system of state taxation, leaving local taxation as it is now.

At some time during the investigation, it is likely that a public hearing will be held, at which St. Louis county will be asked to appear and present its side of the case. It is expected by members of the committee that there will be delegations from Duluth and the range towns to appear before the committee for that purpose.

• • •

The special committee to investigate the ore lands deal between the Great Northern—or James J. Hill—and the United States Steel corporation held its first meeting yesterday afternoon to survey the situation, but not much was done. There did not appear to be any very tangible plan of getting what is wanted, the determination of the question whether the Great Northern is dealing in iron lands, and thereby going beyond its charter, which does not permit it to deal in such commodities. The committee will meet again next week, and in the meantime its members will consider ways and means of reaching the goal toward which the committee is headed. Clarence B. Miller of Duluth is a member of the committee.

• • •

The bill introduced yesterday by Representative Case of Cloquet, providing that the public examiner shall be authorized to look into the books and accounts of townships, school districts and villages, seeks to reach much the same end as the bill prepared by the St. Louis county delegation, though the latter applies only to St. Louis county while Mr. Case's bill applies to all the counties.

It is doubtful if the provisions of the latter bill would be practicable in St. Louis county, but that need not hinder the passage of both bills. The Case bill could be made to apply to all the counties except St. Louis, and the St. Louis county bill could be passed to apply to that county.

There is little question of the need of such provisions. As it stands at present, there is absolutely no check upon the expenditures of any township, school district or villa in Minnesota, and there are many cities of which the same thing is true. That no more corruption exists than has been disclosed is a splendid commentary upon the people and the officers they select.

Mr. Case said yesterday afternoon that he had interviewed the public examiner on his bill, and found that it has his approval. He also found that the public examiner, the attorney general and other state officers are constantly in receipt of letters showing the need of some check on the financial affairs of the subdivisions of the state, but as there is absolutely no provision of law for investigation nothing could be done. The state's expenditures are checked, the counties are checked, the larger cities are checked, but the smaller communities and school districts, that spend more money than the counties and cities combined, are under no check whatever.

The Case bill provides that the public examiner's office shall examine the books and accounts of each subdivision once a year, the expense to be borne by the county, and the examiner to receive $5 per day and expenses. His reports are to be filed with the county auditor, and the county attorney must look them over, and if he finds that anything is wrong he must prosecute. The public examiner has figured that this would necessitate about seventeen additional examiners in his office.

Those back of the St. Louis county measure figure that as that county is so large, it will take the entire time of one man to look after the towns, schools and villages of the county.

• • •

The house committee on elections will take up the Case bill, providing for a recount of the vote on the tax amendment, next Wednesday afternoon. By that time, it is figured, the recount in Duluth will have made such progress that the committee can be convinced of the absolute necessity of a recount all over the state. A delegation from Duluth and Carlton is expected down to appear before the committee, bringing the results of the Duluth count and argumJents in favor of a law providing for a complete recount.

• • •

The house committee on state library and other libraries, to which was referred the bill by Clarence B. Miller of Duluth providing that the bar library may be accommodated with quarters in the new St. Louis county courthouse, yesterday afternoon agreed to recommend the bill for passage. John Saari of Sparta is chairman of the committee.

• • •

The railroad committee of the house will hold two public hearings next week. Monday the reciprocal demurrage bill, of which W. A. Nolan of Grand Meadow is the author, will be taken up. Tuesday the 2-cent fare bill will be considered, and the railroad representatives will be expected to put in appearance to present their side of the case.

No hearing will be held on the anti-pass bill, because nobody is expected to appear against it.

There seems to be a general sentiment in the legislature to put the 2-cent fare bill through before the anti-pass bill is considered. If the 2-cent fare bill should fail, by any chance, it is figured the members will be less likely to vote for the anti-pass bill, as they would be giving up one privilege without getting another in return.

On the other hand, it might be said that if the anti-pass bill went through first, the members would be infinitely more enthusiastic in voting for the 2-cent fare bill, because they would then benefit by the reduction it provides.

• • •

It was rather amusing, yesterday afternoon, to see the attorneys for the opponents in the Butler-Hackney contest case before the senate gravely arguing the points of law and justice involved, and then to see the senate vote to seat Hackney, the Republican, by a straight party vote.

The vote came on the motion of Senator Coller of Shakopee, Democrat, that the minority report, which was that the matter should be referred to the judiciary committee, be adopted. This was rejected, 19 for and 42 against, with only one member—a Republican—absent, and Hackney himself not voting. The nineteen affirmative votes were all Democrats, and included all the senate possesses. All the rest were Republicans except Senator Sageng of Otter Tail county, who voted with the Republicans though he is a Populist.

Senator Hackney thanked the senate briefly for its action, and as to those that voted against them, he quoted Scripture and said "they knew not what they did." After the laugh at this had subsided, Senator Schaller of Hastings, the Democratic leader, said that he had supposed that the man that said that had not lived this long, and that he was surprised to see him in the senate.

• • •

The house contest, that of Denegre, Republican, against O'Brien, Democrat and holder of the contested seat, was opened by the house committee on elections yesterday, and it is reported that the committee will vote to oust the Democrat and put in the Republican. If this is on party lines too, the Democrats will lose a member, but many Republicans are up in arms over the proposition, and it is rather improbable that the house will sustain the committee.

• • •

The house committee on sleeping car and private car companies, of which C. B. Miller of Duluth is chairman, yesterday afternoon took up the bill by John R. Randall of Duluth, imposing an excise tax of 1 per cent of the capital stock of such companies in lieu of the present gross earnings tax, which the companies are fighting. The committee considered the bill briefly, and decided to appoint a sub-committee of three, of which Chairman Miller is a member, to see what these companies are paying now and what they would be likely to pay under the Randall bill.

• • •

The legislature is still breaking records on the introduction of bills. Never was there such a pell-mell mush to get bills in. Nobody can suggest any possible measure within the hearing of members of either body without finding it introduced in one or the other, or perhaps in both, within a few days.

At the close of business yesterday the house had received 214 bills and the senate 225 bills, against 109 for the house and 63 for the senate two years ago. That makes a total of 439 this year against 172 two years ago, and yesterday was only the fifteenth daily session. It is impossible that even a fair fraction of these bills can be given decent consideration, and what the outcome will be no man can guess. It is beginning to look as though the safest guess was that there will be so much to do that nothing will be done.

• • •

Senator Daniel Shell of Worthington, a member of the last senate, but not of this one, was in a group in the Merchants lobby the other evening when a member of the present senate, who is serving his second term, was telling what a hit he had made with his constituents, and how they had been kind enough to tell him that he had all his predecessors backed off the boards.

"That reminds me," said Senator Shell, "of my first session, which was in the house. I had a number of local measures of vast importance, to me, anyway, and I got them through the house in good shape. But the senate killed every last one of them, and I was discouraged. The end of the session came, and I was almost afraid to go home. I had done nothing, and I expected nothing less than an angry mob to meet me at the depot with a pot of tar and a barrel of feathers. So I boarded the train with sinking heart, and when I had gone part of the way I remembered that the train would reach home in the daytime, and that would never do. So I got off at a wayside station, and waited for a train that would get me home at night. I sneaked off in the dark and got home without anybody seeing me. But morning came, and I realized that I could not stay home forever, so I started down town. I took the alleys and the least frequented streets, but finally I had to get out on a main-traveled thoroughfare. And about the first person I saw was the last one I wanted to see—the local editor, who would know all about it. He saw me about the same time and made for me, and I braced myself to be jumped upon. He came up and shook hands, and said:

"'Hello, Dan, I haven't seen you in a coon's age. You must have been away somewhere, haven't you? Where have you been keeping yourself?'"

• • •

The house committee on appropriations yesterday afternoon agreed to report out for passage the bill appropriating $2,500 for the expense of planting trees in the Pillsbury forest reserve, located twenty miles northwest of Brainerd.

The forestry board has in its nursery on the reserve about 700,000 of the cutest little spruce and pine seedlings imaginable. They are about a foot high, three years old, and due to be planted this coming spring. They are mostly spruce, and the board fancies the idea of trying the experiment of raising spruce for pulp, because it can be used for that purpose when it is four inches thick, which will show the effects of reforestration more quickly than waiting for a pine tree to grow to lumbering size. These seedlings were grown in the nursery from seeds planted there, and they have cost the state but little. The board wants the legislature to give it $2,500, so that some time in April it can have a force of men put out those seedlings on the reserve, and see what comes of it. And the board is likely to get the money.

• • •

The house committee on express, telegraph and telephone, of which W. A. Nolan of Grand Meadow is chairman, yesterday afternoon took up the bill putting street railways, urban and interurban, under the railroad and warehouse commission, also the bill putting telegraph and telephone companies under the same authority. There is every reason to believe that the companies will object strenuously. It was decided to put the street railway bill in the hands of a sub-committee of five to see whether the plan is constitutional. It may be that it is treading upon the preserves of city governments. The committee is composed of Representatives W. A. Nolan, Brady, Libby, Doyle and Conway.

As to the telegraph and telephone bill, the companies want a hearing and one will be arranged to be held at the call of the chairman.

• • •

The bill by Representative Case of Cloquet, authorizing a wife to transfer her interest in the joint property and her personal belongings without the consent and signature of her husband, has been advanced to general orders in the house.

• • •

One of the bills recommended to pass by the senate in committee of the whole yesterday was by Senator Canfield, punishing the use of language tending to produce an assault. There used to be such a law, but it was omitted from the code, and this bill is designed to put it back in the statute, for the restraint of unruly citizens who are too free with their tongues.

• • •

Representative White of Elk River, intending to reach irresponsible dealers in stocks, yesterday introduced a bill to place under the direction of the public examiner all corporations or associations dealing in stocks, bonds or certificates.

STILLMAN H. BINGHAM.

FEARFUL ITCHING BURNING SORES

Boy in Misery 12 Years—Eczema Spread Over Body in Rough Scales, Cracked, Inflamed, and Swollen—Case Pronounced Incurable, but Completely Cured by Two Sets of Cuticura Remedies.

HIS SKIN NOW FINE AND SMOOTH AS SILK

"I wish to inform you that you wonderful Cuticura has put a stop to twelve years of misery I passed with my son. As an infant I noticed on his body a red spot and treated same with different remedies for about five years, but when the spot began to get larger I put him under the care of doctors. Under their treatment the disease spread to four different parts of his body. The longer the doctors treated him the worse it grew. During the day it would get rough and form like scales. At night it would be cracked, inflamed, and badly swollen, with terrible burning and itching. When I think of his suffering, it nearly breaks my heart. His screams could be heard down-stairs. The suffering of my son made me full of misery. I had no ambition to work, to eat, nor could I sleep.

"One doctor told me that my son's eczema was incurable, and gave it up for a bad job. One evening I saw an article in the paper about the wonderful Cuticura and decided to give it a trial.

"I tell you that Cuticura Ointment is worth its weight in gold, and when I had used the first box of Ointment there was a great improvement, and by the time I had used the second set of Cuticura Soap, Cuticura Ointment, and Cuticura Resolvent my child was cured. He is now twelve years old, and his skin is as fine and smooth as silk. Michael Steinman, 7 Sumner Avenue, Brooklyn, N. Y., April 16, 1905."

FOR WOMAN'S EYE

Too much stress cannot be placed on the great value of Cuticura Soap, Ointment, and Pills in antiseptic cleansing, thus affording pure, sweet, and economical local and constitutional treatment for inflammations, itchings, irritations, relaxations, displacements, and pains, as well as such sympathetic affections as anæmia, chlorosis, hysteria, nervousness, and debility.

Sold throughout the world. Potter Drug & Chem. Corp., Sole Props., Boston, Mass. Mailed Free, How to Cure Skin Humors.

Ever read one of these genuine letters?

DOCTOR EXPLAINS

His Article in the Medical Magazine About Coffee.

One of the most famous medical publications in the United States is the "Alkaloidal Clinic" in a recent number of which an entertaining article on coffee by a progressive physician and surgeon was published. In explaining his position in the matter this physician recently said:

"In the article in question I really touched but lightly upon the merits of Postum Food Coffee. I have had several cases of heart trouble, indigestion and nervousness where a permanent cure was effected by merely using Postum in place of coffee without any other treatment.

"In my own own family I have used Postum for three years and my children actually cry for it and will not be satisfied with any other beverage. Indeed they refuse to eat until they have and the customary cup of Postum and as it is a rebuilder and does nothing but good I am only too glad to let them have it.

"To get the best results we boil the Postum at least 20 minutes and it is then settled by adding a little cold water, then the addition of fresh cream makes a beverage I now prefer to the very best coffee." Name given by Postum Co., Battle Creek, Mich.

Authorities are agreed that Postum is a wonderfully quick and sure rebuilder. Ten day's trial in place of coffee proves it.

Look in pkgs. for the famous little book, "The Road to Wellville."

BETWEEN FIRST AND SECOND AVENUES EAST.

NEW YORK STORE

109 EAST SUPERIOR STREET.

BETWEEN FIRST AND SECOND AVENUES EAST.

DOWN! DOWN! GOES OUR STOCK

Less and Less Our Stock is Getting Every Day.

WITH IT GOES THE PRICES—CHEAPER AND CHEAPER DAILY.

SELLING OUT! WE MUST SELL OUT!

We will, **regardless** of what it is, **regardless** of what it can bring. Everything and anything now contained at The New York Store will be sold out. If you need a **Coat, a Fur, a Suit, a Skirt,** or any garment which remains with us unsold, you had better come and buy it now, for your money-saving on it is almost unlimited. We still have a fair assortment of choice **Furs, Fur Coats, Black and Plaid Coats, Suits, Skirts and Waists, fine Blankets and Comforts, Curtains,** etc., which are awaiting the presence of money-saving buyers, and which you can secure at almost your own price.

2 FOR 1—FURS—2 FOR 1

THIS WEEK, come and take two Furs for the payment of only one—each fur is marked in plain figures—the same cheap selling price on each Scarf or Muff, and you only pay for one, but you receive two.

ISABELLAS, BEARS, RIVER and JAP MINKS, CONEYS, FOXES, CHINCHILLAS or SQUIRREL—SCARFS OR MUFFS—no matter which or what you select. **Simply pay for one** piece and take two pieces at the same price.

EVERYTHING MUST BE SOLD OUT.

$12.50 Fur Collar Coats of heavy all wool Melton, full length..... **$4.98**

$12.50 Plaid Coats, full length tourist backs, heavy and medium weight..... **$4.98**

$25 Tight-fitting Heavy Kersey Coats—full dress length..... **$4.98**

$25 and $20 Black Kersey Cloth, Pebble Cheviot or crushed plush long Coats..... **$9.98**

$25 Electric Seal Fur Jackets, best satin lining, 26 inches long..... **$12.48**

$65 Best Near Seal Fur Coats, raccoon collar, cuffs and revers..... **$29.48**

$18 Suits, short or long coats, satin lined, plain or fancy material, a suit..... **$7.98**

$45 Suits, high class make and style, Broadcloth or Panama, a suit..... **$19.48**

Odd Velvet Suits, last year's styles, of elegant make, worth $35, a suit..... **$3.98**

High Class Skirts Selling Out

$15 Skirts of fine chiffon black panama, cluster pleating, 3 rows ribbon trimmed.... **$7.88**

$12.50 Silk Taffeta Skirts, circular or pleated styles, full sweep..... **$4.69**

$15 up-to-date fine Broadcloth Skirts and fancy gray plaids..... **$7.88**

$6.50 Skirts of all wool Panama, Broadcloth or cheviot, black and brown..... **$3.68**

BIG FOUR Forty-four Skirts, Panama, mohair, or any one of them for..... **$2.98**

Odd Skirts, $5 values, of all wool, heavy materials, in gray and mixtures..... **$1.69**

50 Cravenettes to Be Sold Out Very Cheap

Strictly rain proof Cravenettes, odd numbers in Oxfords and gray, pleated fronts and backs, with belts, worth $9.50, for only..... **$3.98**

$12.50 Cravenettes of choice English water proof heavy cravenetting and black mohair, best styles and workmanship for..... **$5.98**

$18 and $15 latest Cravenettes, in tan, Oxford and navy, tourist or pleated styles, the nobbiest up-to-date coats..... **$9.98**

$6.00 Girls' School Coats, up to size 14, of heavy all wool cloth, with astrakhan collars and cuffs, at..... **$2.49**

$6.00 Bearskin Coats, sizes 3 to 5, these are nobby little coats, elegantly made..... **$2.89**

$1.50 and $1 Children's Caps and Bonnets, bearskin or velvet, white and colors..... **49c**

$7.50 all wool Blankets, full 11-4, in fancy plaids, gray and white, guaranteed as represented, a pair..... **$3.98**

Finest $4 Family Comforts, fancy mercerized covering, quilted and best batting filled, full sizes..... **$2.39**

$1.50 Cinderella Outing Flannel Night Gowns — pink, blue, white —best make **79c**

$1.50 Muslin and cambric fancy Gowns and Slip-overs, fancy trimmed, at **79c**

99c Muslin Gowns, lace or embroidery trimmed — any style necks— at **49c**

$1.00 Corset Covers, of fine cambric, fancy lace trimmed—pull ribbons—at **49c**

50c Corset Covers— all styles, lace or embroidery trimmed—all sizes at **25c**

50c Muslin Drawers, lace and insertion trimmed, or tucked, open or closed—a pair **25c**

50c Ladies' Vests and Pants, extra sizes, ribbed, heavy fleeced, natural and pearl gray—special each **25c**

$1.00 Worsted Ribbed Vests and Pants— hand finished seams, fine fleeced — extra value at each **49c**

50c Boys' Shirts and Drawers, heavy flat fleeced —sizes 24 to 30— each **19c**

$3.00 Beaver Shawls, full sizes—reversible at **$1.39**

50c Kimonas, of fancy figured flannelette, for **23c**

$2.00 Long Kimonas of fancy Jap Flannelette, at **99c**

$1.50 Dressing Sacques— of all wool gray eiderdown, at **99c**

$2.00 Ladies' Shirts — madras cloth or white mercerized.. **99c**

$1.00 kind Paris model corsets, with attached hose supporters — at **49c**

$1.00 Wrist Bags, black, fancy embossed leather — with coin purses— at each **49c**

10c Laces, Point de Paris and real torchon— per yard **3c**

Finest quality Valenciennes laces, assorted patterns, worth 50c a dozen yard, for ... **15c**

15c and 20c Ribbons, all silk taffeta, all colors and widths—at per yard **7c**

25c Men's 4-ply Linen Cuffs, link or round corners, a pair ... **10c**

15c Men's 4-ply linen collars, at **9c**

50c all silk Men's Ties — tecks, clubhouse and four-in-hand **19c**

10c Ladies' Initial Handkerchiefs, at .. **5c**

$1.50 Petticoats, heavy mercerized or moreen — deep flounces and six ruffles, at **98c**

$1.50 Nottingham Lace Curtains, full sizes, fine designs—special per pair **99c**

$3.00 Nottingham Lace Curtains, longest and widest kind — per pair **$1.69**

$3.50 Girls' Cashmere Dresses, up to size 14— lined, any style or size, at **$1.69**

NEW YORK STORE,

109 EAST SUPERIOR STREET.

WOMEN AND CHILDREN

Have Narrow Escape From Death in Chicago Fire.

Chicago, Feb. 1.—Two dozen women and children narrowly escaped death yesterday when flames attacked the Lanphere apartment building at Sixty-sixth street and Monroe avenue. The flames spread through the building with great rapidity and within a few minutes blocked the main stairway. Fifteen people were penned in by the flames on the fourth floor, and were carried down ladders by the firemen, while almost as many more who were overcome by smoke were taken out through the doorway. Several of the occupants were slightly injured in the rush for the exits.

Twelve apartments were destroyed before the fire was extinguished, entailing $10,000 damage.

LOTTERY COMPANY

Will be Forced Out of Business in This Country.

Washington, Feb. 1.—As the result of a conference at the department of justice yesterday, it was decided to take steps designed to put an end to the operations of the Honduras National Lottery company in this country. It was anounced that indictments would at once be returned against agents and employes of the company in Boston, Mobile, Ala., and Wilmington, Del., as a result of recent raids in these three cities, in which a large number of the lottery tickets were seized and agents of the company arrested. The raid was the result of evidence collected by the secret service men, and, according to the government, show interstate shipments of a large amount of lottery matter.

The Shield of Quality is the "Always Ready"

VENTILATED

Always Ready to Wear. Needs no sewing

A complete garment worn under the corset to protect the clothing from injury by perspiration.

MADE IN CALIFORNIA.

Price, Plain, all sizes----65c

Ventilated, all sizes------75c

Guaranteed to wear and be satisfactory for six months. Can be laundered in hot water; see directions on each envelope. Takes the place of a dozen ordinary shields.

For sale by—

The Albenberg Co.,

Cor. Firs Ave. W. and Superior St., Duluth.

Beware of imitations; look for our name on every shield.

When ordering by mail send bust measure.

C. BENEDICT CO., Inc. Oakland, Cal.

DEFECTIVE PAGE

Every Morning at 9 a. m. **FIXTURES FOR SALE!** *Open Evenings Until 9 o'Clock*

Mark the Day and mark it well—

Saturday, February 2nd===at 9 a. m.

Bee Hive Dept. Store

115 East Superior Street. Duluth, Minn.

GOING OUT OF BUSINESS

$15,000.00 Stock to Be Sold Immediately.

What we have done for you!

Marked Everything at Less Than Wholesale Price!

CLOSING OUT Quitting Business

BEG to announce that circumstances over which the owners have no control compels us to close out this entire stock. Every article is marked below the wholesale prices, in many of the goods the saving is half and more. The original prices and tickets remain on all goods, blue penciled prices show savings you make. Terms of Sale, Cash or bankable papers.

Saturday, February 2, at 9 a. m.

This is the first sale of this kind that has occurred in this state and it may never occur again—and in order to prove to you what tremendous sacrifices must be made, we mention a few of the Sensational Bargains that will be offered. Please bear in mind that there are thousands of different articles we cannot mention here. Remember, no postponement. This closing out Sale opens Saturday at 9 a. m. Prices reach the lowest limit in this great sale.

Look for the Blue Penciled Prices! Blue Penciled Prices Everywhere!

Extra Specials

Ladies' or Misses' heavy fleeced Hose—25c and 35c values **14c**

Ladies' black or Oxford wool Hose—50c values—for this sale **18c**

Ladies' Cotton ribbed Vests—25c values **5c**

Men's or Boys' Winter Caps—50c values **8c**

Men's Horsehide Gloves or Mittens—75c values—for this sale **33c**

Men's Moosehide Mittens or Gloves—75c values—for this sale **33c**

Buckskin Gloves or Mittens—$1.75 values **78c**

Ladies', Misses' or Children's Knit Gloves, assorted colors—50c values **14c**

Men's Double-breasted Blue Flannel Shirts—$2.00 values **78c**

Men's heavy Black Sateen or Work Shirts—values to 75c **32c**

Men's soft or stiff bosom Dress Shirts—$1.00 values **44c**

Boys' Knee Pants, all sizes and styles—50c values **14c**

Men's heavy all-wool Mittens—values to 75c **38c**

Underwear—Hosiery

Men's flat or ribbed fleece Underwear—50 and 65c values **27c**

Men's heavy wool Underwear—values $2.50 suit—each **58c**

Ladies' fleece lined Underwear—50c values—for this sale **27c**

Ladies' ribbed wool Underwear—values $2.00 per suit—each **63c**

Misses' or Boys' heavy wool-fleeced Underwear, all sizes—50c values **22c**

Boys' heavy ribbed fleeced Hose—35c values—for this sale **14c**

Ladies' or Misses' wool Underwear—$1.00 values—for this sale **38c**

Men's heavy all-wool Underwear—values $3.50 per suit—each **88c**

Men's heavy wool Socks—35c values **18c**

Men's heavy Lumbermen's Hose—50c and 65c values—for this sale **32c**

Men's fine Cashmere Hose—25c values **11c**

Infants' ribbed Vests—values to 10c **2c**

Ladies' fine Muslin Gowns, lace or embroidery trimmed—$2.00 values **78c**

Cloaks and Jackets

Children's Eiderdown Cloaks, Angora fur trimmed—$2.50 values **59c**

Children's and Misses' Cloaks, a large stock to select from—values to $5 ..... **89c**

Children's Bearskin Cloaks—any size—$8.00 values **$2.88**

Misses' heavy Cloth Cloaks—all sizes—$7.50 values **$2.48**

Ladies' full length, ¾ or Short Cloaks **$3.78**

$12.00 values—at **$5.39**

$15.00 values—at **$7.39**

$25.00 values—at **$10.48**

Ladies' Covert or Black Silk Spring Jackets—$8.00 to $12.00 values **$2.98**

Ladies' Petticoats

Ladies' Black Sateen Petticoats, nicely made—$1.50 values **58c**

$2.50 values—at **93c**

Black Heatherbloom Petticoats—new styles, $3.00 values **$1.43**

Colored Taffeta Silk Petticoats—$6.50 values—for this sale **$2.79**

Boys' Suits and Men's Pants

1 lot Men's or Youths' Suits—values to $7.50—for this sale **$1.98**

1 lot Young Men's Ulsters or Black Coats—vaules to $4.00 ..... **98c**

Men's heavy all-wool Pants—$3.50 values **$1.38**

Men's heavy Working Pants—$2.00 values—for **68c**

Boys' Overcoats, all sizes, new styles—values to $8.50 ..... **$1.48**

$5.50 values—at **$2.38**

Boys' 2-piece Suits—new styles—$2.50 values—at **88c**

$3.50 values—at **$1.73**

$5.00 values—at **$2.38**

MAKE NO MISTAKE

BE SURE YOU FIND THE RIGHT PLACE

Ladies' Fur Scarfs

Ladies' Fur Scarfs, latest styles—coney, water mink, fur, etc.—$3.50 values **94c**

Ladies' Neck Scarfs and large double Furs—$5.00 and $6.00 values **$1.88**

$10.00 values—at **$3.38**

Ladies' Isabelle Fox Scarf, $12 values **$4.39**

Ladies' Squirrel Neck Scarf—$15.00 values—for this sale **$5.48**

Waists and Kimonos

Ladies' Dressing Sacques or Kimonos—$1.00 values **43c**

65c values—at **33c**

Ladies' full length Loraine Flannel House Wrappers—$2.00 values **98c**

Ladies' wool or Loraine Flannel Waists—values to $2.50 ..... **39c**

Ladies' Silk Waists, all colors, new styles—values to $6.00 ..... **$2.87**

Fine wool Batiste or Albatross Waists—values to $5.00 ..... **$1.98**

All-wool Nun's Veiling or Mohair Waists, long or short sleeves—$3.00 values—for this sale **$1.19**

Extra Specials

Men's 4-ply Linen Collars—15c values **1c**

Men's heavy Cotton Hose—10c values **2c**

Men's Canvas Gloves or Mittens—per pair **3c**

Pins—per paper **1c**

Armour's Toilet Soap—5c value **1c**

Safety Pins, any size—5c and 8c values **2c**

Huck Towels, large size—12½c values **4c**

Ladies' Hemstitched Handkerchiefs, 10c values **2c**

Ladies' fast black Cotton Hose—values 10c and 15c **3c**

Children's wool, cotton or cashmere Hose, 20c values **3c**

Children's or Misses' heavy fleece Hose—all sizes—25c values **7c**

Men's red, blue or white Handkerchiefs, 10c values **3c**

Suits and Skirts

Ladies' Separate Skirts—new styles, assorted colors—$4 values **$1.79**

$6.00 values—at **$2.98**

$10.00 values—at **$3.88**

Ladies' fine Tailor-made Suits, assorted styles and colors, values to $25 ..... **$8.88**

SALE POSITIVELY OPENS SATURDAY, FEB. 2, AT 9 O'CLOCK A. M.

Bee Hive Sensational Closing Out Sale

115 EAST SUPERIOR STREET. DULUTH, MINNESOTA.

RELIEVES RHEUMATISM

This Simple Home Mixture is Said to Overcome Most Cases.

Cures by Making the Kidneys Filter the Uric Acid From the Blood.

To make up enough of the "vegetable treatment," which is claimed to be relieving nearly every sufferer who uses it for backache, kidney complaint, sore weak bladder and rheumatism; get from any good prescription pharmacy one-half ounce Fluid Extract Dandelion, one ounce Compound Kargon and three ounces Compound Syrup of Sarsaparilla. Shake well in a bottle and take in teaspoonful doses after each meal and again at bedtime.

Those who have tried it claim that it acts gently but thoroughly on the kidneys, relieving backache and bladder trouble and urinary difficulties almost instantly. Many cases of rheumatism are known to have been relieved within a few days, the pain and swelling diminishing with each dose.

A well-known local druggist, who is in a position to know, asserts that this prescription, wherever it becomes known, always ruins the sale of the numerous patent medicine rheumatism cures, kidney cures, etc. It is a prescription which the majority of patent medicine manufacturers, and even certain physicians dislike to see published. Few cases, indeed, which will fail to fully yield to its peculiarly soothing and healing influence. Being composed of common every-day vegetable ingredients, which can be gotten from any druggist, it makes up a good, honest and harmless remedy and at small cost.

BOY OF THIRTEEN SHOT HIS MOTHER

And Tells the Story Without Any Concern or Emotion.

Portland, Or., Feb. 1.—Elbert Oleman, aged 13, who, because his foster mother spanked him, shot and instantly killed her while she sat sewing, sits unconcernedly in the county jail here, showing no emotion, particular regret or fear of the consequences of his crime.

On the evening of the crime, while the head of the Ayres home was absent in the hills, it became the duty of the boy to attend to certain chores. He did the work unwillingly and in an unsatisfactory manner. Mrs. Ayres scolded him for this, and when he answered her insolently she spanked him and sent him upstairs to bed. Instead of undressing, he stole downstairs again, after taking off his shoes, seized a rifle from its rack in the hall, and, as Mrs. Ayres sat sewing in the adjoining room by the light of a lamp, fired at her, the bullet striking her in the back. She fell to the floor, without outcry, and the boy dropped the gun and ran to the nearest neighbor's home, where he said his mother had been shot, and that, hearing the noise, he had run downstairs and had seen a man running away by the barn.

No footprints were found to uphold his story, and when he was ordered to confess what had actually happened, the boy coolly told the truth.

"She hit me and it made me mad," he said. "I don't think I meant to hurt her until I had slipped downstairs, and then all of a sudden I saw the gun and I took it down, and the next thing I knew I just shot her dead. That's all there is to it."

This story the boy still tells, through the bars, to anyone who questions him, and in telling, shows no more concern or emotion than if he were mentioning a game of marbles which he had played. He is a remarkably bright little fellow, with a pretty face. But there seems to be something—an occasional stealthy shift of the eye and his great, protruding ears—that baffles the best criminologists in the Northwest.

BRIEF TELEGRAMS.

The Minnesota society of New York held its annual dinner Thursday at the Waldorf Astoria. It was the most pretentious gathering in the history of the organization. Fully 100 men, natives of the state, most of them business men in New York, were present. In addition there were present fifty of the wives of the members.

At the farm of James Moson, near Princeton, Mo., Fred Brooks, aged 14, hanged himself from a barn rafter with a dog chain, for the amusement of his playmates, but his feet slipped from a support and he strangled to death.

Mrs. George Brink of Evansville, Wis., mistook a can of gasoline for kerosene Thursday. The can exploded, burning her so severely that she will probably die.

The Springfield, Ohio, grand jury has returned an indictment against Matilda Bailey and Martin Myers, on the charge of assault with intent to kill in burying alive the baby of their 17-year-old granddaughter, Mary Bailey. The baby was found buried in the back yard by the authorities. It was taken alive and is now in good health.

The Missouri society of New York gave its annual banquet at the Waldorf Astoria hotel Thursday night. Three hundred and fifty sons of Missouri were present. The principal guest of honor was Secretary of the Treasurer Leslie M. Shaw. Secretary Shaw spoke on "Pending Financial Legislation."

SPANKED THE TEACHER.

Iowa Fond Mother is Arrested for Using Retaliatory Measures.

Sioux City, Iowa, Feb. 1.—For spanking her children who attended school near Hornick, this county, Mrs. Fannie M. Thompson, visited the schoolhouse the following day and taking the teacher, Miss Alice Hersher, across her knee, administered like punishment.

The teacher, who is frail and lame, immediately caused the arrest of Mrs. Thompson for assault and battery and conviction followed. An appeal was taken and the case will be tried in district court.

WEST END

CHURCHES AGAINST IT

Do Not Want Western Police Station on First Street.

More Runaways in the West End—Other News.

It seems that the majority of the people of the West end will have not have the proposed police station located on First street.

Alderman Mork and others have been thinking a great deal of late, about a site for a West end home for the police department. One or two property holders, who want to dispose of lots to the city for police station purposes, want to see the lockup located on First street, between Nineteenth and Twentieth avenues, but this plan has met with great opposition.

The churches, of which there are several in the immediate neighborhood, are protesting vehemently against securing a lockup site on First street, averring, with most other West enders, that the station should be located on Michigan street.

"West enders are practically unanimous in the decision that the police station should be located on Michigan street rather than on First, "said Alderman Mork today. "I know of only two men who are enthusiastic over having it on First street. One owns property which he is anxious to sell to the city for police station purposes and the other owns a building on an adjoining lot and is anxious to have a small police station situated on the next lot in order that light into his building may not be shut out.

"Now the question to decide is whether to buy the old horse shoe factory or erect a new building on another lot. Personally, I would favor the purchase of the horse shoe factory. The price asked is not exhorbitant. Two thousand dollars is asked for the adjoining lot, and it is swamp. It would have to be filled in and piles driven, if a building were put on it. The city building inspector has looked over the horse shoe building and says it can be used. The chief of police has looked at the building, and he says it can be used.

"It is out of the question to put the station on First street, when the churches and so many individuals have signed petitions against it."

The horse shoe factory, now vacant, is located on Michigan street, near Twenty-first avenue west.

SOME MORE RUNAWAYS.

Two West End Nags Decide to Try for Freedom.

The West end has had another epidemic of runaways this week. Ed Hart's horse took fright Wednesday afternoon and ran away. The affair took place at Twenty-eighth avenue west and first street and involved the breaking of the cutter and an injury to the horse. The animal was cut by a broken shaft. Hart escaped uninjured. The terrified beast was stopped in its wild flight by the mounted policeman.

The delivery wagon owned by the Gold Star Furniture company made a sensational trip down Superior street yesterday afternoon, propelled by a frenzied horse. The animal ran from Twentieth to Eighteenth avenues west, before it was stopped. The wagon was loaded with furniture, some of which fell off.

MISSIONARY SESSION.

Ladies of Second Presbyterian Church Have an Enjoyable Time.

The Women's Home and Foreign Missionary society of the Second Presbyterian church held a very enjoyable session Wednesday afternoon at the home of Mrs. S. F. Sharpless.

Miss McGaughey, a returned missionary, gave a very interesting talk and vocal solos were given by Miss Nellie Gorby and Mrs. David Adams. Refreshments were served.

LEAVES NEXT WEEK.

Rev. S. F. Sharpless Will Take Family to New Home Then.

Rev. S. F. Sharpless, who resigned the pastorate of the Second Presbyterian church the first of the year to become pastor-at-large of the Red River Valley Presbytery, is in the city, arranging for the removal of his household goods to Fergus Falls, which town he will make his headquarters.

He will leave Duluth with his family next week. Sunday, he will occupy the pulpit at the First Presbyterian church.

West End Shortrails.

Mrs. T. B. Perry of Twenty-ninth avenue west and Third street, has been ill at her home for the past three weeks.

The young people of the Second Presbyterian church went skiing Wednesday evening, having a most enjoyable time. About 9:30, they assembled at the home of one of the members of the party and partook of refreshments.

Axel Johnson was severely cut about the head in an accident at the new Peavey elevator on Rice's Point yesterday. A tile fell on him. He resides in West Duluth.

Walter Burton of Cloquet is at the Esmond.

N. F. Hubbard of Little Falls, Minn., is registered at the Esmond.

"For weak lungs or lingering cough nothing equals the Norwegian Cod Liver oil sold at the Lion Drug store."

The regular monthly social of St. Luke's Episcopal parish will be held this evening in the vestry rooms of the church, under the auspices of the St. Cecilia and Altar guilds. A program will be given and a social time enjoyed. Light refreshments will be served. These socials are proving great successes, serving to bring the members of the parish closer together.

The joint revival services held by the Swedish and Norwegian-Danish Methodist Episcopal churches of the West end this week have been very largely attended. Meetings were held at the First Swedish M. E. church Tuesday and Wednesday evenings and last night, services were held at the First Norwegian-Danish church. The services this evening will be held at the Norwegian-Danish church. There will be no services tomorrow evening.

Your prescriptions will be properly filled at the Lion Drug store.

The Ladies' Aid society of the Norwegian-Danish M. E. church met yesterday afternoon at the home of Mrs. Christ Nybro, of 2118 West Fourth street. The ladies are raising money for the new church.

The second annual mid-winter festival of the Swedish Christian Sick Benefit society will be held this evening at Sloan's hall. Committees have been making elaborate preparations for the affair and it is expected to be a great success, as was last year's festival. The speakers will be Andrew Nilson of Minneapolis, Rev. John A. Anderson, pastor of the First Swedish M. E. church, and A. Thoren, president of the society. After the program, there will be a social time and refreshments will be served.

Jacob Larson, the 13-year-old son of Mr. and Mrs. Rasmus Larson of 2913 Helm street, was severely injured while playing hockey at the Twenty-first avenue rink yesterday. Young Larson received a gash on the leg. The wound is painful but not dangerous.

The Unique Social club will hold its regular monthly dancing party this evening at Svea hall.

Rev. Carl Regnell, rector of St. Peter's Episcopal church, gave an address at the meeting of the Young People's Society of Bethany Lutheran church last evening. His topic was "The Powers of the Earth Against the Powers of God." Several recitations and musical numbers were given. In two weeks Rev. C. A. Heinborg, D.D., of Stromberg, Neb., and president of the Iowa conference, will give a lecture here under the auspices of the society.

Mrs. John A. Johnson and Mrs. H. P. Johnson will leave tomorrow for Colerraine, Minn., where they will be the guests of Mrs. Alfred Peterson.

The Ladies Aid Society of the First Swedish M. E. church met yesterday afternoon at the home of Mrs. David Larson of Twenty-second avenue west and Fourth street.

Miss Lena Pearson leaves today for the range, to take a position as bookkeeper with a mining company.

Miss Laura Paulman of 2415 West First street is visiting friends in the Twin Cities.

Mrs. K. H. Larson, who has been visiting her sister, Mrs. Peter L. Halvorson of 1617 Piedmont avenue, has returned to her home at Green Bay, Wis.

The funeral of Vancis Deleski, the 14-year-old son of Mrs. Maggie Deleski, was held Thursday morning at the residence, 517 North Nineteenth and One-half avenue west. The interment took place at the Polish cemetery. The lad was injured sliding down hill more than a week ago and pneumonia set in, causing his death Tuesday.

At a meeting held Wednesday evening, Duluth camp, No. 2341, Modern Woodmen of America, decided not to purchase the Norwegian-Danish M. E. church property at First street and Twenty-first avenue west. It had been offered to the lodge for $4,000. It was proposed to remodel the church and use it for lodge and club rooms. The lodge is seeking a suitable site and may erect an entirely new lodge building.

Special services, Methodist Sunday school tonight.

MUSIC AND THE DRAMA

TONIGHT'S ATTRACTIONS.

METROPOLITAN—Burlesque.
BIJOU—Vaudeville.

WILLIAM GILLETTE.

William Gillette in his new play, "Clarice," under the direction of Charles Frohman, is the next attraction that is underlined at the Lyceum for Feb. 4 and 5. Mr. Gillette has been a stranger here for several seasons, but this will be easily understood when it is borne in mind that his season has been decreasing each year until it has been scarcely averaging over twenty weeks of late. Prosperity and a preference for a retired life of ease and study have superinduced all this for the author actor. It is even hinted that "Clarice" is the last piece that Mr. Gillette has undertaken to write for himself as the principal player. "Clarice" is described as a four-act comedy drama that has a subdued love episode for its text.

BAND CONCERT

Conductor J. H. Flaaten of the Third Regimental band has arranged a program of popular and classical music for the regular Sunday afternoon concert at the Armory. George Tyler will sing a solo and also a duet in company with Roy Prytz.

WRESTLING AND BURLESQUE.

The regular performance by Watson's burlesquers at the Metropolitan this evening will be considerably enlivened by a wrestling match between Milton and Duff. The management of the Met plans to make wrestling a feature of the entertainment on Friday evenings.

Next week, the Jolly Grass Widows will be the attraction. The sale of seats has already opened.

AT THE BIJOU.

A school children's matinee is given every Saturday afternoon at the Bijou, and is one of the most popular features of the vaudeville houses.

ELOPED AFTER WEDDING.

Sister of Annapolis Bride and Best Man Married in Baltimore.

Anapolis, Md., Feb. 1.—It is announced that Miss Bertha Bright, daughter of John H. Bright of this city, and C. C. Eaton, attached to the U. S. S. Nevada, stationed here, were married in Baltimore Friday last.

At the wedding of Miss Catherine Bright, sister of the bride, and Clarence Lynch of New York, which occurred here on Thursday, Miss Bertha Bright was maid of honor and Mr. Eaton was the best man. They were inspired by the occasion and eloped the next day.

Hay's Hair Health

Miss Fannie McWamee.

RESTORES your HAIR to its NATURAL COLOR.

Miss Fannie McWamee, Lake Geneva, Wis., writes of HAIR HEALTH: "My hair had been gray ever since I was sixteen years old. It started to get gray right on the crown of my head, was dry and full of dandruff, and my scalp itched dreadfully. I used HAIR HEALTH according to directions, and my hair is now soft and glossy, and very few gray hairs left. I do not think I could get along without HAIR HEALTH now, for it is such a fine hair dressing.

Guaranteed perfectly pure.

Philo-Hay Spec. Co., Newark, N. J.

50c At W. A. ABBETT'S.

50c Belt Pins—Special Saturday at 25c.

Belt Pins, in pearl, gold plated and oxydized silver effects—a varied assortment of 50c—on sale tomorrow for a quick clean up at only 25c. 25c

Gray-Tallant Co

117 and 119 West Superior St., Duluth, Minn.

Mail Orders Filled Promptly and Accurately.

FEB. LADIES' HOME JOURNAL PATTERNS 10c AND 15c.

$1.25 to $2.25 Belt Buckles 50c.

We take a quick loss on dozens of pretty fancy belt buckles—gold plated or oxydized silver — set with rhine stones, emeraldines and turquoise— to make a clean sweep for the new stock—choice only 50c. 50c

Telling Comparisons!

Zero Fahrenheit and Centigrade! ? Fur Prices Here and Elsewhere!

The cables say that it has been bitter cold in France—it was 17 degs. below zero.

That sounds cold until you remember that the French use the Centigrade thermometer, in which 17 degs. below zero would mean about 1½ degs. above zero Fahrenheit, as any high school boy or girl will say.

When a store advertises reduced prices—just consider what the original prices were in comparison with ours.

The other day a lady compared the so-called $25 fur scarf offered her elsewhere at half price ($12.50), with our $15.00 scarf offered at $11.00 and bought here because our scarf was both best and cheapest!

Make Some Close Comparisons on These Furs and These Prices!

$22.50 for $45.00 Fur-lined Coats.

Children's Sets
Were $1.98— $1.25
Were $3.98— $2.98
Were $4.98— $3.98
Were $9.00— $6.50
Were $10.00— $7.50

Muffs, Scarfs and Neck Pieces —
Were 98c now 75c.
Were $4.98 now $3.75
Were $1.98 now $1.25
Were $15.00 now $11.00
Were $20 now $15
Were $2.50 now $1.50 and $1.75.

Fur Coats!
$45 Near Seal—$35
Astrakhan Coats
Were $35 now $25
Were $45 now $35
Were $50— $38.50

$37.50 for $75.00 Fur-lined Coats.

Buy Any of Our Fur-Lined Coats or Buy Any Black Tight Fitting Coat at

HALF PRICE

Any cloth coat—and any fur-lined coat in the house at half price or less tomorrow! We even include our most recent arrivals of women's tight fitting black coats—New York's latest mid-winter models—styles representing the most advanced ideas, and sure to be "correct" next winter—bought to advantage and

Fur Lined Coats.
$22.50—Cut from $45
$37.50—Cut from $75
$42.50—Cut from $85

Marked Under Value at $30 Offered Tomorrow at $15

Bear in mind these are the newest ankle-length models.

Women's, Misses' and Girls' Coats at Half and Less

Women's & Misses' Fancy Mixture Coats

Every purchase is a news agent for the sale—it makes people realize that here and now is the time of all times to buy.

$3.98 For those that sold up to $10.00.
Those that sold up to $16.50 for $7.50

$5.00 For those that sold up to $12.00.
Those that sold up to $20.00 for $9.50

All 6 to 14 yr. Sizes in Girls' Coats

The better posted you are on what others ask—the better pleased you'll be with the values now offered you.

$1.98 For those that sold up to $3.75.
Those that sold up to $8.50 for $3.75

$4.50 For those that sold up to $10
Those that sold at $15 for $6.50

Sale of Flannelette Night Gowns

Big price cuts to reduce surplus stock.

89c For $1.50 gowns in dainty stripes with embroidered flannel yokes.

98c For $1.75 Kimona style—entire front with washable braid frogs.

$2.00 White Flannelette Gowns $1.25

A pretty round yoke style—good length and good width; a regular $2 value for only $1.25 each $1.25

69c

For $1.00 and $1.25 Wrappers

The famously good Mendel's make of choice percales, mostly small sizes.

Promptness will be rewarded by best picking.

Sale of 1905 Dressing Sacques

Pretty, comfortable garments—not the latest styles, but prices are almost next to nothing.

Those made of French Flannel and embroidered:

98c Reduced from $2.98.
$1.98 Reduced from $5 and $6.50.

Eiderdown Sacques

$2.25 For those originally up to $4.50.
98c For those originally sold at $1.50.

One More Chance Tomorrow

$4.25 16 Button Mocha Gloves $3.50

Women's 16-button Mocha Gloves—gray, brown, tan and black—a superb style—just the very glove you want for grand opera and all social functions. Our regular price was $4.25 the pair—tomorrow they are special at $3.50 the pair. $3.50

Women's and Misses' 50c Golf Gloves in white or tan, in wool or mercerized yarn—choice, 39c pair. 39c

Boys' 50c Astrakhan Gloves
Small and medium sizes—very warm and serviceable. Saturday 39c pair. 39c

$3.25 Women's 12-button heavy black cape skin Gloves—the "swell" street gloves—a limited lot at $3.25 a pair. $3.25

Saturday is Shoe Day Here for Women and Children

Women's fine vici kid Shoes with patent leather and stock tips—Blucher and straight lace styles—turn and welt soles—cuban heels—be prepared for a surprise in a fine high-grade aristocratic looking, good wearing shoe for only $2.50 the pair $2.50

Youths' $1.10 Overshoes 75c.
Single buckle style—best grade with heavy Jersey tops—to close at 75c pair. 75c

Misses' $1.75 Vici Kid Shoes.
Shoes with patent leather tips, heavy soles and city heels. Special at $1.48 the pair. $1.48

98c Children's fine $1.40 three-buckle Jersey Overshoes. Special at 98c the pair. 98c

$1.25 50-inch Venetians 95c.

50-inch Venetians—nicely finished cloths that tailor most effectively in Suits, Coats or Skirts—they're dressy and very serviceable — for Saturday we offer our popular $1.25 line in colors of navy, green, brown and cadet blue, at only 95c a yard. 95c

Valentines Ready

Charming conceptions for old and young—also clever novelties for those humorously inclined—be first to pick—prices range from—1c to $3.00

50c School Suitings 39c.

They're in checks, plaids, figured and mixed effects in Mohair and worsted weaves—we picked quite a number of pieces out of our regular 50c line, in styles and colorings well adapted for school wear or house garments, and offer them at—39c a yard. 39c

DEFECTIVE PAGE

DULUTH CONSIGNMENT STORE | **DULUTH CONSIGNMENT STORE**

Sale Commences Tomorrow Morning Feb., 2

GIGANTIC SLAUGHTER SALE

Sale Commences Tomorrow Morning Feb., 2

FORCED TO RAISE MONEY AT ONCE!

We are forced to raise $10,000.00 cash within ten days. Positively no longer time. Our entire $25,000 stock must go. No matter how big the loss may be, we must reduce the stock and the amount. To make a long story short, we must dispose of the greater part of the goods bought for this season's business. A glance at the prices below will convince you that this sale will eclipse anything of its kind ever attempted in this city. Everything just as advertised.

FREE FOR THE LADIES

Saturday, between the hours of 8:30 to 11, we will give away with every ladies' Suit or Coat of $5 and over, a beautiful, trimmed ready-to-wear Hat worth $5 absolutely free. 200 Hats to choose from.

FREE FOR THE GIRLS

With each and every Girls' Coat of $2.00 and over we will give a fine Winter Hat free of charge. There are 350 of these hats to choose from.

Fruit of the Loom Muslin.

3,000 yards of Fruit of the Loom Muslin, the very best grade, sold everywhere at 12½c a yard; Saturday from 9 to 10:30 in the forenoon, per yd—limited. **5c**

Outing Flannels.

1 lot Outing Flannel in fine checks and stripes, the regular 8c a yard; Saturday between the hours of 2 to 3:30 p. m.—10 yards for..... **25c**

Underwear Dept.

The Greatest Cut in Underwear in this city.

Men's 75c wool fleeced Underwear, in all sizes—Saturday—at..... **29c**

Men's extra heavy, all-wool Underwear, the kind we always sold at $1.39—now—at..... **79c**

$1.50 Lamb's Wool Underwear, regular 50c garments—now at..... **89c**

Ladies' Ribbed Underwear, regular 50c garment—at..... **19c**

Children's Fleece Lined Underwear—go at..... **19c**

Boys' and Girls' 50c all-wool Underwear—go at..... **24c**

Ladies' all-wool camel's hair Underwear—sold regularly at $1.25—choice—now..... **69c**

Hosiery Dept.

Ladies' fleece lined Hose, regular 25c kind—on sale at..... **10c**

Ladies' 20c fast black Hose—on sale now—at..... **6c**

Children's 15c Stockings, during this sale—at..... **6c**

Men's 15c Black Half Hose—during this sale—at..... **6c**

Men's fine Cashmere Hose, during this sale—at..... **19c**

A Clean Sweep of Ladies' Winter Coats!

Ladies' and Misses' $12 black and mixture Coats—this season's style—at..... **$3.48**

Ladies' fine $15.00 Milton Coats—reduced for this sale to..... **$6.98**

Ladies' fine $18.00 and $20.00 Broadcloth Coats—reduced to..... **$7.98**

$25.00 Imported Black Broadcloth Coats—silk embroidery trimmed—at..... **$9.98**

Fur Scarfs and Jackets

This is the Largest Offer Ever Known In This City.

Ladies' $35.00 Fur Jackets, made of fine Sable Coney, satin lined—we guarantee every one of these jackets to be perfect—Saturday—each..... **$9.98**

$40.00 Fine Fur Jackets—on sale now..... **$16.48**

$50.00 Fine Fur Jackets—black or Near Seal—go at.... **$19.50**

$4.00 Fur Scarfs—go now at..... **98c**

$6.00 Fur Scarfs—at..... **$1.98**

$10.00 Fur Scarfs—at..... **$3.98**

$15.00 Fur Scarfs—at..... **$6.98**

$25.00 Scarfs—at..... **$9.98**

$6.00 Muffs—at..... **$2.48**

$90.00 Mink Scarfs, the very best American Mink—to close out..... **$47.50**

Ladies' Suits and Skirts.

One lot of Ladies' Suits of about 65 different kinds, not a suit in the lot worth less than $15.00 up to $25.00—choice—Saturday..... **$6.98**

Ladies' $6.00 Skirts, assorted shades—got at this great slaughter sale—at..... **$2.98**

$10.00 Skirts—going during this great slaughter sale—at $4.98 and..... **$3.98**

$15.00 Fancy Dress Skirts—during this great great slaughter sale—at..... **$6.98**

Children's Coats.

Children's $3.00 Coats—fur trimmed—go during this great slaughter sale—at..... **$1.24**

Children's $5.00 Bearskin Coats—go during this great slaughter sale—at..... **$2.98**

Children's $6.00 all-wool and Astrakhan Coats—for this slaughter sale—at..... **$2.98**

Misses' and Children's $7.00 fine Cloth Coats—go during this slaughter sale—at..... **$3.98**

Wrappers, Night Gowns and Dressing Sacques.

$1.50 Wrappers, during this sale—at..... **69c**

75c Dressing Sacques, during this slaughter sale—at..... **39c**

75c Night Gowns, during this slaughter sale—at..... **39c**

$1.50 and $1.75 Night Gowns, during this slaughter sale—at..... **98c**

$1.50 Dressing Sacques, during this slaughter sale—at..... **69c**

500 Pairs Lace Curtains

AT LESS THAN HALF.

75c Lace Curtains, at this great slaughter sale—per pair..... **24c**

$1.00 Lace Curtains, at this great great slaughter sale—per pair..... **39c**

$1.50 Lace Curtains, at this great slaughter sale—per pair..... **69c**

$2.00 Lace Curtains, at this great great slaughter sale—per pair..... **89c**

Blankets.

$6.00 All-wool Blankets, at this great slaughter sale—only..... **$3.48**

Millinery.

200 Ladies' and Misses' Street Hats—$2.00 values—at..... **10c**

50 Ladies' Trimmed Hats—$4.00 values—going at..... **98c**

$5.00 and $6.00 Ladies' Trimmed Hats—going at..... **$1.98**

Girls' 75c Tams, during this great slaughter sale—at—only..... **10c**

50c all-wool Fascinators..... 24c

10c Ladies' and Men's Handkerchiefs... 2c

10c Toilet Soap..... 3c

15c all-linen Ladies' Handkerchiefs..... 5c

Men's Furnishings, Shoes

Here is Where We Make a Deep Cut

10 dozen Men's fine Dress Shirts, the Anchor Brand, these goods are sold the world over for $1.00 a garment—Saturday—at..... **48c**

Boys' 75c Dress Shirts—go at—now..... **24c**

Men's $2.00 all-wool Blue Flannel Shirts—go at..... **98c**

Men's all-wool, extra heavy Sox—during this great sale..... **19c**

Men's Suspenders—at..... 10c

200 Boys' Long Pants—at..... 75c

Men's $2.25 Fine Dress Pants—go at.. $1.19

Men's $3.00 fine Dress Pants—go at... $1.98

Men's and Boys' Gloves and Mittens at ONE-THIRD.

Shoes and Rubbers.

Children's Rubbers..... 29c

85c Men's Rubbers..... 48c

$1.75 Lumbermen's Rubbers..... $1.19

$1.50 Children's 2-buckle Overshoes.... 84c

$1.50 Women's Arctics..... 79c

$1.50 Men's Overshoes..... 89c

$1.25 Gents' Shoes..... 69c

$1.50 Girls' Shoes..... 79c

$1.50 Boys' Shoes..... 79c

75c Children's Shoes..... 48c

$2.00 Ladies' Shoes..... 98c

$3.00 Shoes..... $1.69

$3.50 fine Dress Shoes..... $1.98

Ginghams.

2,000 yards of Ginghams, in fine plaids, worth 10c a yard; on Saturday, between the hours of 11 and 12 in the forenoon, per yard—(limited)..... **3c**

Thousands of other bargains that space don't allow us to mention. From one end of the store to the other nothing but great bargains staring you in the face

THIS SALE COMMENCES TOMORROW MORNING, FEBRUARY 2,

AND WILL CONTINUE 10 DAYS ONLY. FOR YOUR OWN GOOD, DON'T MISS IT.

DULUTH CONSIGNMENT CO.

Cor. First Avenue East and Superior St. **32-34 East Superior Street.**

THE EVENING HERALD

AN INDEPENDENT NEWSPAPER.

Published at Herald Bldg., First St., Op. P. O. Square.
THE HERALD COMPANY.
'Phones: Counting Room, 324; Editorial Rooms, 1126.

TEN CENTS A WEEK.

EVERY EVENING—DELIVERED BY CARRIER.

Single copy, daily	$ .02
One month	.45
Three months (in advance)	1.30
Six months (in advance)	2.60
One year (in advance)	5.00

Entered at Duluth Postoffice as Second-Class Matter.

DULUTH WEEKLY HERALD.

Per year	$1.00
Six months	.50
Three months	.25

Largest Circulation in Duluth.

TO SUBSCRIBERS:

It is important when desiring the address of your paper changed to give both old and new addresses.

CLEVELAND'S NEW TASK.

That the election of Former President Grover Cleveland to the chairmanship of the newly organized Association of Life Insurance Presidents will restore the shattered public confidence in the great companies is the confident hope of the new men who have recently been put at the head of those organizations.

Ever since the terrific exposures of the wild extravagance and colossal misuse of policyholders' money of the great New York insurance companies, the public generally has been decidedly chary of taking new insurance. It has not forgotten the specious and honeyed words of the McCurdys, the McCalls, the Alexanders and the Drydens and it has feared that the new managements, tempted by the immense power of the hoards of the companies, will soon be as bad as the old.

In this extremity, the Association of Life Insurance Presidents was formed, not as a combine or a practical insurance trust, but as a practical means of devising, considering fully and carrying out reforms of all kinds. It is especially promised that the new organization will result in increased dividends to policyholders and will also give the stockholders their full legal rights in all elections.

That Mr. Cleveland will not stand for one instant for any sharp practices, every one in both America and Europe believes. He may not be able to bring about an insurance millenium, but he will do more than could any other one man to restore the lost confidence of the people of the world in New York insurance corporations.

THE TWO-CENT FARE BILL.

It is well that the news of the state senate's action on the Moonan resolution seeking to expedite the progress of the 2-cent fare bill was accompanied by an explanation that the vote against the resolution was really no test of sentiment on the merits of the bill itself.

It is not to be that explanation, a lot of people would have come to the conclusion that the senate's hostility to a resolution that simply called upon a committee to do what it was formed for—to work—meant that the members of the senate who voted for the resolution did so because they wanted the railroad committee given a chance to kill the bill if it wishes to do so.

However, there really seems to be no warrant, thus early in the game, for the assumption that the senate is unfriendly to this bill. The senate would be very foolish indeed, even if it were so inclined, to give away its feelings on the subject at this time. It would bring about its ears a storm of public sentiment that might hasten it, in order to make itself square with the people, to the precipitate passage of many harsh measures vastly displeasing to the corporations.

But the senate does not want to trifle with public opinion in this matter of 2-cent passenger rates, nor does the house. The people want it, and if they sent that legislature to St. Paul for any single purpose, that is it. They did not send the members there for any single purpose, but to handle the business of the state honestly and fairly, and one of the things they are expected to do is to adopt a 2-cent fare bill. There are other things to be done, such as the adoption of a fair reciprocal demurrage bill that will afford some reasonable relief to the shippers and receivers of the state, and the abolition of passes. But conditions are ripe for a law requiring railroads to carry everybody everywhere for 2 cents a mile, and it will not look at all well if the legislature fails to create such a law.

ENDLESS CHAIN OF GOUGING.

The employes of the most highly protected trusts and combines have recently secured increases in wages on the plea that the cost of living has advanced even more than they asked. The trusts, in turn, have made the raises in wages the excuse for still further gouging of the people. And the people have made wry faces and submitted to being gouged.

This endless chain of alternately increased wages and prices will continue until either the consumers refuse to stand the pressure further and curtail their expenditures or the exactions of the protected trusts reach a point where Germany, England and France can afford to step over the high tariff wall. Just at present it is a question which solution of the problem will come first, but European manufacturers and American merchants alike are watching the rise in prices with eagle eyes, ready to take advantage of the first opening.

The only available remedy for this state of affairs is a radical reduction in tariff rates so that competition from abroad will force the trusts and combines to put a check on their gouging. This does not necessarily mean that wages will also have to go down, because, where the working people have secured from 10 to 25 per cent increases, the trusts have raised their figures from 25 to 55 per cent.

There is absolutely no hope of any tariff revision at this session of congress. Even the president, on whom high hopes centered, has had never a word to say on the matter in either his annual message or any one of the several dozen state papers he has been emitting at frequent intervals during the last eight weeks. But there are said to be indications pointing toward an extra session of the next congress for tariff revision purely and simply.

This relief may, or may not, materialize. Meantime, the great American public will have to either retrench or "dig up" whatever the trusts demand.

WAR ON THE TIP BARONS.

Will Tubbs of Gasconade, the valiant Missouri solon who has defied the rapacious Pullman porters and the grasping hotel waiters, achieve a place in history beside that of his brother Gascon, D'Artagnan of "Three Guardsmen" fame? Or will he be forced in the end to humble himself to the very floor of the Pullman and the tesselated marble of the hotel dining room and hold forth his purse to the lords of the tipping realm?

With no flowish of trumpets, no drawing of sword with a swish and a flash, no posing as one of heroic mold, no daring and defiant speech, with not even the casting of his glove into the arena, Tubbs—Dr. Alonzo Tubbs is the name that may yet be emblazoned high on the nation's rolls of humanitarians and heroes—began his mighty conflict for the emancipation of the American people, long the slaves of the bold barons of the Tip.

Modest hero that Tubbs of Gasconade is, he has not aimed to overthrow the Tip barons of the whole nation at one fell swoop. No, he is content to free his own beloved Missouri first. But, if he succeeds there—and signs are not few that he may, even if he is from the state that "must be shown"—he will march forth to carry his great war through congress via the interstate commerce commission until he shall completely conquer the grasping lordlings.

All honor to Tubbs, the man for the crisis, the Western paladin who dares defy the barons of the itching palm, the knights of extortion! The effete East has never yet produced a man of the caliber of Tubbs. It has gone on for years and years tamely submitting to the exactions of porter and waiter. It has made itself, if not poor, at least poorer, while the tip fiends have ever cried for more and more and ever get it.

May Dr. Alonzo Tubbs succeed in his titanic conflict! A long oppressed, down-trodden, tip-enslaved nation, helpless but hopeful, gives him its heartiest prayers, not only for Missouri, but for the whole of America.

PASSING OF THE LOBBYIST.

The days of the open, aggressive lobbyist have passed. May they never return! In nearly every state in the Union, he is under the sternest ban. Even where he is tolerated, he is so mild, so humble, so soft-spoken and bland that he is hard to recognize. So changed is he that, in Minnesota, Kansas, Missouri, Indiana and one or two other states, it is proposed to put a tag on him so that he may not be mistaken for an inoffensive citizen.

This marked decadence, if not annihilation, of the once powerful "third house," has come as the result of dominating public opinion. This has awakened all over the nation to the knowledge that professional lobbying is disreputable in itself, demoralizing and vitiating to legislators and supremely perilous to free government. The people have demanded the banishment of the "old gang." And the people have been obeyed, at least in the main.

The few members of the "old gang" still to be found about some of the state capitols are making mild protestations of injured innocence, pleading "the right of petition," or avowing complete absence of all corrupting means. These protestations and pleas, however, deceive no one but the lobbyists nowhere, so far as any one can learn, unless it be on the Pacific coast, are earning even their "room and board." Many who were about the legislative halls at the openings of the sessions have been recalled as utterly useless. More will sneak back home in a few weeks.

This does not mean that any state is disposed to deny fair hearing to any proper interest or even to shut out from the right to present their protests those corporations that have been the worst offenders. But the mercenary experts whose business it has been in the past to thwart popular will by boodle and bulldozing or by honeyed appeals to the weaker or baser natures in legislatures, are under such clouds as to be practically useless.

Of course, no one must imagine that professional lobby work has been wholly abolished. It has, however, been "scotched" and it is no longer offensively conspicuous. The press, the Argus-eyes of the people, is watching both the few suspicious characters and the apparently weak legislators and the least sign of anything wrong will be given instant publicity. Hence, it is safe to say that the days of the open aggressive lobbyist have passed. Whether they will ever return, only the future can tell.

THE PASSING SHOW.

Kansas has decided to abolish capital punishment. This, however, does not cover the lynchings that will go on with their old regularity.

* * *

The White House is reported to be almost too damp for occupancy. Can it really be that the senate has made Roosevelt sweat to that extent?

* * *

At last accounts, President Roosevelt was still president and the senators who were "going to take his scalp," were busy looking for their own.

* * *

If Ohio and Tennessee and Illinois should assess full penalties against the Standard Oil trust, what would the public have to pay for oil and gasoline?

* * *

An Anti-Noise society has been formed in New York, but it is not intended to suppress either Tillman or the "loud" clothes decreed for men for spring wear.

* * *

Of no part of the North this year can it be said that "it cuts no ice." But what difference this will make with the ice trusts next summer, it is utterly impossible to guess.

* * *

Castro of Venezuela, who was reported dying two weeks ago, is now said to be the strongest man in that country. Would-be champion pugilists and wrestlers ought to get his prescription.

* * *

And now they are talking about another raise in the prices of shoes. If this be prosperity's effect, well may the people pray to be delivered from what is fast becoming too much of a good thing.

* * *

A New York man fell dead after giving his seat in a street car to a woman. His remarkable politeness must have affected his heart. But, how did it happen that the woman did not also keel over?

* * *

The arraignment of the Standard Oil trust by the interstate commerce commission, following Ida Tarbell's scathing expose, will probably be considered by John D. Rockefeller as "adding insult to injury."

* * *

George A. Burnham of the Mutual Reserve Life Insurance company is in retirement in a cell in Sing-Sing. Good enough so far as it goes, but he should have company, and much of it, and that before long.

* * *

Dorothy Russell Einstein, daughter of the only Lillian Russell, has achieved one step along a career similar to that of her mother—she has secured a divorce. She is still young and there are hopes that she may surpass the maternal record.

HOTEL GOSSIP.

"The immigration authorities in Duluth, busy investigating cases for deportation, are not up against nearly so hard a proposition as are their brother officers in the Southwest, particularly in the vicinity of the Mexican border," said W. I. Crocker of Los Angeles, Cal., at the Lenox. "The poor fellows out there have to deal with Chinamen, and the Celestials are about the hardest thing in the world to buck up against.

"The Chinamen have gotten wise to certain provisions of the immigration laws which they often take advantage of when they desire to return to their old homes across the ocean. One of them found in this country contrary to law can be deported. Not only this, but he must be deported. The cute Western Chinaman, when he wants to return to his native country, sneaks across the Mexican border from the United States, remains there awhile and then recrosses into the United States, taking care to be caught after getting back in the States, at the same time not letting his real motive be discovered.

"There is no way of proving that the man is a resident of either Mexico or the United States, and his word has to be taken that he is fresh from China. Nothing is left to do but return him to China. The officials, I understand, are always on the lookout for such cases, but at best some are able to elude them. Thus, you see, the Orientals get home without expense to themselves.

"It is no secret that hundreds of Chinamen newly-arrived in Mexico from China are smuggled across the border into the United States, and once here it is hard to single them out and prove their unlawful residence, despite all the laws existing. I understand the same condition exists at the Canadian boundary. Another matter the inspectors out there have to fight is the importation of slave girls and others for illegitimate purposes.

"For a time there was a big traffic in these girls, but now every possible effort is made to keep them out of the country. To elude the law the Chinamen passed some of the girls off as their wives, actually going through a mock wedding ceremony, and getting papers, to make the thing easier. Such cases are watched after their arrival in the country, and if the suspicions of the inspectors are borne out the deportation of the victim is brought about."

* * *

At the Spalding: Mr. and Mrs. A. Fowler, Philadelphia; W. R. McCaul, Tower, Minn.; H. S. Spang, Bristol, Conn.; P. C. Williams, Milwaukee; H. Simmons, G. A. Code, Minneapolis, J. M. Dash, Fremont; R. H. Grinsted, V. H. Whitcroft, H. McShoover, Minneapolis; P. Johnson, Biwabik, Minn.; D. Simon, M. Shapiro, Eveleth; J. M. Reid, G. W. Steen, W. H. Ransom, Minneapolis; A. G. Kolmhorst, Grand Rapids, Mich.; G. R. Powers, Butte, Mont.; J. Vandermey, Holland; C. Wagner, St. Louis; H. Heckkila, Lake Nebagamon, Wis.; F. P. Botsford, McKinley, Minn.; A. D. Briggs, Rochester; I. Keusler, Aurora, Ill.; G. B. McLean, Wis.; M. T. Gleason, Virginia; F. C. Laird, Skibo, Minn.; Mr. and Mrs. J. W. Willock, Chicago; L. Pinkevis, Cleveland; A. Macdonald, Sault Ste. Marie, Mich.; J. A. Leary, Calumet, Mich.

* * *

At the St. Louis: F. Newcomb, Chicago; J. Byrnes, Grand Forks; S. H. Owens, Eveleth; F. Hagbey, Two Harbors; A. J. Warren, Knife River, Minn.; M. E. Bell, Minneapolis; C. C. Griffith, Topeka; S. A. Hill, St. Paul; B. E. Torinus, L. E. Torinus, Stillwater; P. B. Luckie, Mt. Vernon, Iowa; A. O. Pfantz, Cedar Rapids, Iowa; C. A. Kleinknecht, Mt. Vernon; A. Johnson, Alborn, Minn.; E. S. Moulton, Two Harbors; D. Lauger, N. J. Benson, Rockford; W. Coss, Tower; W. H. Harvey, Eveleth; J. B. McCullough, Knife River, Minn.; J. Backus, Virginia; F. W. Walker, Mrs. R. Daley, Two Harbors; V. Messinger, Brainerd, Minn.; M. W. Little, Ironwood, Mich.; C. Jesmore, Eveleth; Mr. and Mrs. T. F. Brady, Hibbing; V. Powers, Hibbing; H. E. Layman, Minneapolis; A. Scott, J. Dahson, Minneapolis.

* * *

At the Lenox: F. B. Dithrin, Evanston; E. T. Fratter, Eau Claire, Wis.; R. J. Dempsey, Chicago; J. T. Flynn, Boston; W. C. Meader, Minneapolis; J. McDonald, Two Harbors; J. Flink, Virginia; P. A. Kelly, St. Paul; J. H Batten, Rice Lake; C. Fitzpatrick, Omaha; P. Williams, Hawley, Minn.; C. Wiggins, Minneapolis; R. H. Griffin, Ely; D. E. Long, Minneapolis; W. E. Tubbs, River Falls; C. Kleren, Appleton, Wis.; F. H. Harris, Negaunee; E. Williams, Washburn, Wis.; L. Foster, A. McMullen, Chicago; Mrs. C. R. Webster, Hibbing; A. R. Thompson, Minneapolis; Mr. and Mrs. A. J. Winterfield, Austin, Minn.

* * *

At the McKay: P. J. Butler, Cumberland, Wis.; L. A. Simonson, Washburn, Wis.; C. McQuade, Dallas, Wis.; J. Henderson, Chicago; M. Gunderson, G. Gromberg, Virginia; Mr. and Mrs. M. S. McMahon, Two Harbors; J. Morrison, Wellston, Ohio; J. A. Berkland, Minneapolis; W. C. Jones, Columbus, Ohio; H. Helvorson, Two Harbors; A. E. Dilworth, W. P. Moran, Chicago; F. Harris, Minneapolis; T. M. Klement, Bena, Minn.

In Friendly Sort o' Way.

When a man ain't got a cent, and he's
feeling kind o' blue,
An' the clouds hang dark an' heavy, an'
won't let the sunshine through,
It's a great thing, O my brethren, for a
fellar just to lay
His hand upon your shoulder in a friendly sort o' way!

It makes a man feel curious; it makes
the teardrops start,
An' you sort o' feel a flutter in the region
of the heart;
You can look up and meet his eyes;
you don't know what to say
When his hand is on your shoulder in a
friendly sort o' way!

O, the world's a curious compound, with
its honey and its gall,
With it's care and bitter crosses, but a
good worl' after all;
An' a good God must have made it—
leastways, that is what I say,
When a hand is on my shoulder in a
friendly sort o' way.

—James Whitcomb Riley.

Milaca's Locomotives.

Mille Lacs County Times: Jim Hill is quoted as saying that when he takes a trip by rail he often wonders how it will end. If he should ride out of Milaca behind some of the old rattle traps that serve as engines on this branch of the Great Northern he could say the end was in sight.

The Boaster.

Is he one of the many who boast
Of the things they are going to do
Some day?
Or one of the eager few
Who are working away
With little to say,
Doing the things you have set
For yourself, but which, in your profitless play,
You haven't begun as yet?

He requires no talent to boast
Of the things he is going to do
Some day.
The rooster's a boaster, too,
And an ass may bray
In a boastful way,
But the work that remains undone
Has never since knowledge began to pay
Brought honor to any one.

—Chicago Record-Herald.

Dogs and Grafters.

Stillwater Gazette: There is a bill in the legislature calling for protection against the spread of rabies by dogs. That is very proper; now give us something that will protect the dear people from the bites of the smooth grafters.

Never Knew It.

Old world's hard to understand—
Joy an' sorrow show it;
When they're in the happy land
Fellers never know it!

An' when we reach the world on high,
Before we tell our story
We'll ask the angels of the sky,
"Good people, is this Glory?"

—FRANK L. STANTON in Atlanta Constitution.

Minnesota Papers.

Walker Pilot: A down east paper is opened every morning by prayer. Minnesota papers, as a rule are opend each morning by the "devil" and occasionally closed by the sheriff.

THE WEATHER.

Mild and almost spring-like with a soft east wind, seemed the temperature this morning, especially by contrast with what Duluth and the Northwest has had to go through in the previous eleven days or increasing below zero weather. So balmy, in fact, was it that hundreds, who left their homes with caps down about their ears and fur coat collars up were vain to dispense with these no longer needed protections, so lowering were the clouds all morning that a heavy snow seemed certain. It will not be wise to venture out tonight or tomorrow without the regulation armor against the shafts of Old Boreas for reports from further Northwest are that a blizzard as bad as that which began Jan. 20 is on its way here on the wings of the north wind. Of course, it may be switched off, but, again, it may not and it will be well not to take any chances. Last night's lowest temperature was 4 degs. on the right side of the dead line and yesterday's highest was 14 degs. above zero. The weather man promises snow flurries and zero temperature tonight with cold northwest winds tomorrow.

The sun set at 5:10 o'clock this afternoon and will rise at 7:32 o'clock tomorrow morning. There are 9 hours 37 minutes of daylight on this the first day of February—a gain of 1 hour 7 minutes over the shortest day of the winter.

A year ago today, following a lively snow storm the night before, zero weather prevailed, but the day was brilliant with sunshine.

Says Mr. Richardson of conditions: "Barometric distrubances of considerable energy are central over the Dakotas and Wyoming. Snow or rain fell during Thursday or last night in the Pacific states, the plateau region, Canada and from the Mississippi valley eastward to the Atlantic. The disturbances referred to also caused higher temperatures in northern districts to the eastward of the Rocky Mountains, but it is becoming colder again in the extreme Northwest, due to a high pressure area developing over Alberta. This latter condition, as it moves eastward, will bring colder weather to this section tonight and Saturday."

Following were last night's lowest temperatures, as recorded by the weather bureau:

Abilene	32	Marquette	4
Asheville	34	Medicine Hat	—10
Battleford	—14	Memphis	22
Bismarck	6	Miles City	4
Boston	20	Milwaukee	28
Buffalo	24	Minnedosa	—6
Cairo	28	Modena	26
Calgary	—10	Montgomery	54
Charleston	44	Moorhead	6
Chicago	26	New Orleans	50
Cincinnati	34	New York	28
Concordia	24	Norfolk	36
Davenport	30	North Platte	24
Denver	42	Oklahoma	26
Devils Lake	8	Omaha	24
Detroit	28	Phoenix	56
Dodge	26	Pierre	6
Duluth	4	Pittsburg	32
Edmonton	—16	Port Arthur	—6
El Paso	42	Portland, Or.	36
Escanaba	20	Qu'Appelle	—8
Galveston	61	Rapid City	36
Grand Haven	10	St. Louis	36
Green Bay	14	St. Paul	16
Havre	—10	San Francisco	52
Helena	2	Santa Fe	30
Houghton	—8	S. Ste. Marie	—4
Huron	10	Shreveport	58
Jacksonville	52	Sioux City	16
Kamloops	8	Spokane	26
Kansas City	30	Swift Current	—10
Knoxville	42	Washington	30
La Crosse	20	Wichita	24
Lander	36	Williston	0
Little Rock	46	Winnemucca	38
Los Angeles	44	Winnipeg	4
Madison	20	Yellowstone	30

Department of Agriculture, Weather Bureau, Duluth, Feb. 1.—Local forecast for twenty-four hours ending at 7 p. m. Saturday: Duluth, Superior and vicinity, including the Mesaba and Vermilion iron ranges:

Snow flurries and colder tonight with lowest temperature about zero. Saturday partly cloudy and colder. Northeasterly winds shifting to brisk northwest during tonight.

H. W. RICHARDSON,
Local Forecaster.

Chicago, Feb. 1.—Forecasts until 7 p. m. Saturday: Wisconsin: Snow tonight. Warmer in east portion. Saturday clearing and colder.

Minnesota: Snow tonight with colder in north portion. Saturday generally fair and colder. Cold wave in west portion.

North Dakota and South Dakota: Snow tonight and Saturday. Colder Saturday.

LAUGHING GAS.

Chicago Tribune: "Ever seen an Indian policeman?" asked the passenger with the bristling mustache.

"Yes," said the passenger with the skull cap. "I used to know one in Omaha."

"How did he look in uniform?"

"Much like the ordinary copper, only a little more copper colored, of course."

Philadelphia Ledger: "I had such a good offer," said Mr. Shonts to the interviewer, "that I could not decline it."

"But when Mr. Wallace—"

"Mr. Wace's offer involved a salary far less than mine," explained the speaker coldly, with a glance toward the door not to be mistaken.

Cleveland Plain Dealer: "Miss Gabber was so cold yesterday she could not speak."

"Aw, g'wan!"

Philadelphia Record: American aristocracy had just appeared on the scene.

It viewed with haughty mien the common herd, and yet gave largess.

"I do this," aristocracy explained, "lest the populace, taking umbrage, make ado over the fact that my grandfather peddled clams."

Washington Star: "Is it hard to get into politics?" asked the ambitious youth.

"Sometimes," my son, answered Senator Sorghum; "but never as hard as to get out gracefully."

Philadelphia Press: "If you will invest $1,000," said the promoter, confidently, "I will pay you 5 per cent a month."

"But for how many months?"

"Oh, for ten, say. That will be $500. I need the other $500 in my business."

Cleveland Press: "There's a man who could be one of the country's greatest poets if he wished."

"And he isn't?"

"No."

"Introduce me."

Cleveland Leader: "My wife," complained Farmer Foddershucks, "is allers kickin' about somethin'. When the sun don't shine, she gets the blues. An' by Heck! when the sun does shine, she complains becuz it fades the carpet!"

The Optimist.

He stumbled in the dark and shot
Out into empty space,
And at the bottom of the stairs,
In need of various repairs,
He landed on his face.

They picked him up with tender hands
And carried him to bed,
And put a bandage on the knee
That had been battered painfully
And bathed his aching head.

He did not bitterly complain,
But said in cheerful tones:
"Ah, what a lucky man am I;
I might have waked the baby by
Emitting foolish groans."

—Chicago Record-Herald.

Milk Trust and Water.

Aitkin Age: Strange that the new milk trust should have been put out of business by the cold water certain farmers threw upon it.

The Funny Way.

I.

Po' man too po' ter move away—
Dat is all dat's in it;
Rich man ever single day
Make a mile a minute!
Wish dey'd rectify dese things
'Fo we git's de angel-wings!

II.

Funny way de ol' worl' go—
Laughin' folks en' cryin!
Dis is all de wisest know:
Got ter keep a-gwine!
Wish dey'd show how come en why
'Fo re rises ter de sky!

—F. L. STANTON in Atlanta Constitution.

TWENTY YEARS AGO.

Taken From the Columns of The Herald of This Date, 1887.

***The chamber of commerce last night discussed the proposed bill for bonding the county in order that some decent roads may be made through the farming districts. It provides for the issue of 150,000 bonds, of which only $40,000 is to be issued in 1887. The idea was approved. The question of getting the county officers out of the old courthouse on the hill was discussed, and it was decided to secure legislation to enable the city and county to combine in building a courthouse and city hall.

***Zenith City lodge, No. 195 I. O. G. T., has elected the following officers: C. T., W. L. Pierce; V. T., Miss Mabelle Wayland; secretary, Mrs. E. A. Wayland; financial secretary; Edwin Broadbridge; treasurer, Miss Ida Anderson; chaplain, Henry Leaty; marshal, John Forbes; inner guard, S. M. Cole; sentry, Charles Wayland.

***Mrs. F. S. Dunbar, formerly chief clerk for the Lake Superior Transit company, and wife are in the city on a visit.

***Mrs. N. B. Thayer has returned from a long visit to her relatives in Wisconsin. Miss Katie Heaney, Mrs. Thayer's sister, accompanied Mrs. Thayer upon her return and will make a long visit in Duluth.

***Charles Gleason and Patsey Concannon, the lightweights, have posted $50 each with James Murnane for a six-round glove fight within three weeks at the Duluth theater.

***The Minnesota state senate has passed the high license bill by a vote of 24 to 21.

***Prof. W. F. Phelps, the late secretary of the St. Paul chamber of commerce, arrived at the St. Louis this morning to assume the secretaryship of the Duluth chamber of commerce, vice Edgar R. Mills, who has resigned, to accept an important post with the Duluth & Red Wing railroad.

***N. J. Witter has succeeded to the office of president of the Duluth Real Estate exchange, left vacant by the resignation of A. J. Miller.

***The Union National bank began business this morning in the Fergusson block.

***While skidding logs yesterday on the Hermantown road, Louis Larson had a leg fractured, by one of the skids breaking.

***Work has been going on for some time at the wreck of the City of Winnipeg, sunk out in the bay a few weeks ago, with the result that one of the boilers has been raised entirely from the water.

***Rev. Theodore Lee is recovering from a sudden attack of illness.

MINNESOTA OPINIONS.

Pine County Pioneer: Sometimes it seems that a few of the Connecticut blue laws would be a good thing in this neck of the woods. The common use of profanity on our streets, and other language equally disgusting is a source of annoyance to many people whose ears are not attuned to such disgusting sounds.

Sauk Center Herald: If every official received the compensation he thinks himself worth the government would be bankrupt inside of six weeks.

Iron Trade Journal: Earthquakes are becoming rather numerous over in this Western world, but we of the north country can congratulate ourselves that so far they have occurred only in a southern clime. With the present load of nice cold snow upon the ground in this quarter we can hope to keep the lid on the boiling earth.

Virginia Virginian: An effort is being made to secure regular sessions of the district court for this range, one at Virginia and one at Hibbing each year. If the judges do not like to go to Hibbing, Virginia will be willing to let them hold both sessions here.

Brookston Herald: "Jeems" Hill predicts that the country is about to suffer a paralytic stroke—that is if the people don't quit abusing the downtrodden railroad magnates. If the latter are left alone, everything will be lovely, thinks Mr. Hill.

Crookston Journal: The interstate commerce commission is going to investigate the coal shortage problem. Before they get around spring will be here and it will be hard to find any one who will enter a complaint of short of fuel.

Todd County Argus: During the past two weeks several creameries of the county have held their annual meetings and elected officers for the ensuing year. From the different reports the creameries of Todd county have enjoyed an increased business over previous years in 1906.

Marshall County Leader: A bill should be passed giving our county commissioners living wages. This is a very important office and the pay at the present time is so miserly that they can hardly meet their expenses when attending to county business.

Pequot Enterprise: Pequot should have a turpentine plant. The extensions of the M. I. railway, that are being built will make this road a trunk line, and now is the time to make improvements that will cause people to settle among us.

Used Boy as Eraser.

Boston Transcript: The late Dr. Henry Martyn Field some years ago related at a Williams alumni dinner a rather amusing incident of his freshman days at college. Being only twelve years old when he entered, he had not reached the point where the natural friction between the big boy and the small boy ceases, and he was at particular feud with one of his fellows, a stalwart country youth fresh from the farm. One day young Field went early to the classroom and put upon the big blackboard a very exasperating carricature of his enemy, with his name beneath. When the aggrieved party saw what had been done he said not a word but catching up his youthful tormentor, he used him as an eraser, and after rubbing out the offensive picture quietly took his seat.

Reflections of a Bachelor.

New York Press: A girl calls her love affair a failure if her parents approve.

Ask a man for a contribution and he will offer you a letter of introduction.

When a woman doesn't get bad news she can be sad thinking she is going to.

A man calls it training his child when he gets mad with its mother because it cries.

The more of his own money he has in his pockets the less use it seems to his wife to be married to him.

Pointed Paragraphs.

Chicago News: Love is blind to the make-up of a woman's face.

For the traveler the best guide-book is a check-book.

A girl's ideal is seldom shattered; usually he is merely broke.

It's surprising how many friends a man has until he needs one.

Trouble seldom troubles a man who is able to keep his mouth shut.

No, Alonzo, a swollen head doesn't necessarily cover a broad mind.

One way to acquire popularity is by keeping your troubles to yourself.

The sorest disappointment of an airship inventor is his inability to soar.

Tramps Ideal of Wife.

London Evening Standard: Discussing the qualities a wife should possess, a tramp declares she should be "an all-round woman," between 40 and 50 years, not handsome, but temperate. "If there is any drinking to be done," he says "I can see to it. She should be able to walk twenty miles a day and be good at begging bottles and potatoes and also at ballad singing. She should be able to fight a round or two to defend her husband when in action."

Color and Light.

Harper's Weekly: The peculiar simplicity of the country darky in the South is illustrated by a story told by Representative John Sharp Williams.

An old negro had gone to a postoffice in Mississippi and offered for the mail a letter that was over the weight specified for a single weight.

"This is too heavy," said the postmaster. "You will have to put another stamp on it."

The old darky's eyes widened in astonishment. "Will anudder stamp make it any lighter, boss?" he asked.

Dead Men in Office.

Rochester Post and Record: Why should a man kill himself because he is without office? Some that are in office are so dead that they wouldn't feel the infusion of embalming fluid.

Fargo Pushing Ahead.

Fargo Forum: A half million dollars in new building in 1906 was a pretty good record, but Fargo will increase these improvements in the course of the present year.

ANENT THE LEGISLATURE.

Austin Register: From the number of investigations started by the legislators, it looks as if the price of whitewash might go away up before the flowers bloom again.

Rochester Bulletin: Olmsted county's three representatives at St. Paul are not riding on passes. Neither are those of Dodge county. Evidently the railway corporations do not expect any favors from the counties named and deem it a waste of good pasteboard to throw courtesies our way.

St. Cloud Journal-Press: If the Republicans in the legislature will spend more effort in pulling the G. O. P. out of the hole than in trying to dig one for the governor, it will be just as well.

Anoka County Union: Pity the sorrows of this legislature should it fail to give the people the 2-cent a mile rate.

Red Wing Republican: It would be a great advance to have the railroad pass banished wholly. It would harm no one and contribute powerfully to the remedy of present abuses.

Freeborn County Standard: Following Governor Johnson's recommendation, the legislature shows a disposition to shake off intimacy with the lobbyists, and the more completely it does so, the greater will be the confidence of the people in its good faith and purpose to impartially and fearlessly serve the state.

Middle River Pioneer: In their zeal in going after the railroad and other corporations our legislators seem to be forgetting all about the drainage question. But the people have not forgotten it, and will probably from time to time prod up their representatives in a way they will remember.

Anoka Free Press: Not content with drawing mileage from the state while riding on free passes the legislators propose to thrust their hands into the taxpayers' pockets and filch therefrom $250 each, "for expenses." And this on top of the fact that many of the members live "near home" drawing $5 a day each. For downright gall and impudent cheek commend us to the average politician—who gets into legislature.

Mower County Transcript: How can a legislator be honestly in favor of an anti-pass and a 2-cent fare railroad bill and accept passes from the railroads and use them?

Joke in the Record.

The Congressional Record has been enlivened by another joke. The presentation of a bill giving to a local chapter of Daughters of the American Revolution the right to construct a drinking fountain on the lawn of the custom house at Paduch, Ky., led Mr. Payne, the Republican floor leader, to inquire:

"What is the need of a drinking fountain in Kentucky?"

To which Representative James responded:

"This, I understand, is for the use of the ladies."

Thinking in Billions.

American Review of Reviews: Until we learn to think in billions we cannot measure the meaning of the material development of the United States during the last quarter of a century; much less can we mentally grasp the potentialities which the coming years have in store for us. Our progress, however, has only been the pioneering work of clearing the wilderness, of ploughing and planting amid the stumps which mark the new land of the settler.

"Water-Wagon" Wrecks.

Louisville Herald: From all over the country stories come of disastrous wrecks of water wagons. The first two weeks in January have proven so disastrous to these conveyances and their weak-minded occupants that Chairman Ill Waters is considering doing away with the old wagons altogether.

AMUSEMENTS.

LYCEUM | TWO NIGHTS
MON. AND TUES., FEB. 4 AND 5.
Charles Frohman Presents,
WILLIAM GILLETTE
In His New Play
"CLARICE"
Prices—75c, $1.00, $1.50 and $2.00.
Curtain 7:45 Sharp.
Feb. 8-9—MADAM BUTTERFLY.

METROPOLITAN
FUN—MUSIC—VAUDEVILLE.
Wrestling Tonight!
MILTON VS. DUFF,
and the regular entertainment by Watson's Burlesquers. Night prices, 15c, 25c, 35c, 50c and 75c. Matinee, 20c, 30c and 50c. Matinee Saturday.
Seats Ready for "JOLLY GRASS WIDOWS."

Both Phones—Old, 1910; New, 1855-D
MATINEE Tomorrow, 10c.
BIJOU
J. S. MAITLAND, Mgr.
THIS WEEK—Eddie Leslie, Jarvis and Tudor, Mlle. Carrie, Lavine & Leonard, Nat Kolb & Marlow, Isadore Silver, Moving Pictures, Illustrated Songs. School Children's Matinee Saturday afternoon at 2:30; Prices: Evenings, 10c, 15c and 25c. Order Seats by Both 'Phones. Hours, 9 to 4 p. m. Performances at 8 and 9:30.

The BIG DULUTH
WILLIAMSON & MENDENHALL.

The Store That Saves You Money.

Store Open Saturday Till 10:30.

The BIG DULUTH
WILLIAMSON & MENDENHALL.

We Guarantee an Immediate Dividend of 50%

Did you ever hear of any stock paying such a magnificent immediate profit? Another unique feature—there is not the slightest risk. Our good name and reputation of over twenty-five years of clothes selling in Duluth is back of every bit of this suit and overcoat selling we are now offering.

$18 to $12.50 Suits and Overcoats at---

$9.85

$30 to $20 Suits and Overcoats at---

$15.00

You should investigate our great $9.85 and $15.00 sales even if you do not wish to buy. They teach you a lesson that will guide you at future purchases.

Extraordinary February Trouser Sale Begins Friday Morning.

February is the month of big trouser selling and we make these deep cuts on each and every pair of fine trousers in the store.

Your Choice of all $8, $7.50, $7, $6.50 and $6 Trousers for only ---------- **$4.88**

Your Choice of all $5, $4.50, $4 and $3.50 Trousers for only ---------- **$2.88**

Your Choice of all $3 and $2.50 Trousers for only ---------- **$1.88**

Your Choice of all $2.00 and $1.50 Trousers for only ---------- **$1.38**

Buy Early While the Stock is Large and Variety at Its Best.

Message of Saving From Our Boys' and Children's Department.

Boys' and Children's Suits, Overcoats and Reefers at **Reductions of 20, 30, 40 and 50 Per Cent.**

Two Reasons Why You Should Buy a Fur-lined Coat Here and Now.

FIRST—Because you may be sure of quality both in fur and making.
SECOND—Because at their present prices they represent the biggest values tn town.

$125.00 Coats reduced to ---**$93.50**
$115.00 Coats reduced to ---**$83.50**
$ 90.00 Coats reduced to ---**$63.50**
$75.00 Coats reduced to ----**$57.50**
$60.00 Coats reduced to ----**$50.00**
$40.00 Coats reduced to ----**$31.50**

CHALLENGE ON BEAUTY

Inland Empire is Ready to Compete Against Chicago.

Competition to Take Place in City of the Challenged.

Spokane, Wash., Feb. 1.—As soon as a decision is reached in the sensational search for the most beautiful woman in Chicago, a party of men in the Northwest, headed by F. E. Goodall, president of the Spokane chamber of commerce, will issue a challenge, through Mayor Daggett to Mayor Dunne, to a contest, in which a quartet of women, representing Eastern Washington, Northern Idaho, Northeastern Oregon and Southern British Columbia, composing the inland empire, will compete for honors as types of natural feminine loveliness against four representatives to be selected in Chicago.

The prize is to be a life size silver model of the final choice in the competition, which, under the code, will take place in the city of the challenged. The plan is to have nine judges, four representing the points in the inland empire, and an equal number for the four lines of the city of Chicago, the first two named to select the ninth, a woman. Professional models are barred.

"While it is conceded by some that for personal loveliness the women of Chicago are not behind their sisters in the Eastern and Southern states," Mr. Goodall said, in announcing the details of the challenge, "we believe that for typical beauty the women of the Northwest stand in a class by themselves, and we are willing to demonstrate this, not in a photographic contest, but by producing living proofs of our claims. Our candidates will be natives of the particular parts of the inland empire they are to represent in the contest.

"Prominent business men and mining operators in this district have assured me that if such a contest can be arranged they will contribute sufficient silver for the statue, the head and face of which will be a composite of the four prize-winners, also raise a fund equivalent to the metal value. The plan is to have the people of Chicago raise a like amount. If the women of the inland empire are declared the winners the statue goes to Spokane and Chicago's money will be used to endow a Spokane ward in any Chicago hospital the losers may name, while if the Chicago women establish their superiority the statue will be placed in the Woman's Temple at Chicago, Spokane's money being expended in endowing Chicago beds in hospitals in the inland empire.

"It is not the purpose to make a public exhibition; in fact, in addition to the contestants, the judges, Mayor Dunne and three prominent citizens of Chicago and four representatives of our three states and provinces, there need be only the official stenographer. The residence of Mrs. Potter Palmer probably could be obtained for the occasion. The formal challenge will be sent to Mayor Dunne with a view of having the contest the latter part of March or early the coming fall."

NOTES OF TRIAL DECIPHERED

Famous Lawsuit in Wisconsin is to be Appealed Again.

Chippewa Falls, Wis., Feb. 1.—After the shorthand report of the case of W. E. McCord vs. H. C. Akeley et al., made by the late E. A. Strong, court reporter for Judge Parish, had been going the rounds among shorthand experts in the Northwest, Hon. I. L. Lenroot of Superior, has been able to decipher it, and attorneys for the denfendants, now are preparing the third appeal of this famous law suit to the state supreme court.

The litigation has lasted about fifteen years, and the different phases of the case have been tried before Judges Vinje, Helm and Parish in the circuit court; twice before the state supreme court and once before the United States supreme court. The amount involved in the case is about $15,000.

The case grows out of a homestead claim of the late P. W. Jocobus, who took up a homestead near Iron River. John F. Hill tried to secure Jocobus' claim and filed a contest for it. This contest was litigated through the Ashland land office and before the land department, and finally appealed to the secretary of the interior. The outcome was that Mr. Hill was given the land.

In the meantime, Mr. Jocobus sold the land to Mr. McCord, and after the patent was issued to Mr. Hill, Mr. McCord began action in the Wisconsin courts to set aside Hill's claim to the land. He succeeded in his contention. While this suit was going on, the timber was sold to Mr. Akeley et al., who cut and removed it. Judgment was obtained against them, and the present suit is to recover the value of the timber.

When Court Reporter Strong died, it was found that he had not made a transcript of the evidence in the case, and it was either a question of trying the case again in the circuit court or of finding a man who could read Mr. Strong's notes. Those interested were about to do the work over again when Mr. Lenroot came to their rescue.

TEDDY, JR., BUYS OIL.

President's Son Invests in 80-Acre Tract of Oklahoma Land.

Oil City, Pa., Feb. 1.—A telegram received here from Tulsa, Okla., says the president's son, Theodore Roosevelt, Jr., who is touring the West, has become interested in the oil business in the Mid-continent field.

While at Tulsa he invested $400 in an 80-acre oil and gas lease, three miles south of Supupla, near the Glenn development. The young man was careful to secure freedman land and avoid the vexatious restrictions involved with leases controlled by the interior department.

MUST TUNNEL A WAY IN SNOW TO HOUSES.

Vienna, Feb. 1.—In several towns in Silesia the snowdrifts are so great in some of the streets as to reach to the eaves of the houses. The residents have had to tunnel their way in and out.

The same is the case in several villages in the Carpathians, which are almost completely buried in snow.

In Budapest and Lemberg the snow in the streets average three feet deep. The municipality is helpless to deal with the enormous drifts, and traffic is almost at a standstill.

The attempts of householders to shovel away the snow from the front of their houses has only aggravated the difficulty of the authorities, for snow barricades over six feet high are formed on the pavements.

The supplies of coal and wood are running short in Budapest. Stores and provisions are becoming exhausted in many towns, owing to the complete interruption that exists in rail and road traffic.

DIVORCE GIVEN TO CAPT. SPAIN

Canadian Senate Committee Recommends Judgment in Strange Case.

Ottawa, Feb. 1.—In the Dominion senate the first report of the committee on divorce has been presented by Chairman Kirchhoffer. It recommends granting a divorce to Capt. Osprey George Valentine Spain, commander of the Dominion marine service, from his wife, Mrs. Mary Beatrice Spain, now of New York city. The last session of the senate rejected the petition, but new evidence was submitted.

New York, Feb. 1.—The domestic troubles of Commander Spain became public property in June, 1905, when Capt. Reginald Salmon, former wreck commissioner of the Dominion of Canada, was arrested here charged with impersonating Capt. Spain and maintaining the marriage relation with Mrs. Spain in this city.

There was also a charge of alleged complicity in the surgical operation involving Mrs. Spain, which was prosecuted by the County Medical society. It has became known that Capt. Spain and his wife had separated some months before, and that she was employed as a clerk to the board of directors of the Young Women's Christian association, at 7 East Fifteenth street.

Both Capt. Salmon and Mrs. Spain denied the charges against them, declaring they were the victims of a political conspiracy in Canada. Capt. Salmon had resigned as wreck commissioner in 1904, alleging that Raymond Prefontaine, the Canadian minister of marine, had sought to influence his decision in a case involving a large sum of money. Capt. Salmon came here soon afterward.

The senate divorce committee in the Canadian parliament recommended in May last year that the petition of Commander Spain for an act of parliament dissolving his marriage be refused, because a document dated Hotel Barthold, New York, March 23, 1905, and signed by M. B. Spain, in which the wife admitted misconduct with one Reginald Salmon, was evidence of collusion.

"SIMPLE LIFE" COLONY IS FOUNDED IN CHICAGO.

Chicago, Feb. 1.—Nine women and fifteen men have organized a "Simple Life" colony at No. 1,171 Milwaukee avenue, and under the guidance and instruction of Dr. Arthur Gluck, Austrian philosopher and inventor, began this week to live the new life.

The purpose of the colony, whose members expect it to number hundreds of followers in Chicago within a year, is to live a daily existence devoid of everything unnatural and artificial.

"When our colony takes up its complete and rounded life,' said Dr. Gluck, the founder, "we will have absolutely no use for the butcher, the baker and the candlestick maker. Our needs will be few, simple and of such a nature that we will almost entirely supply them ourselves.

"All intoxicants, tobacco, meats, candies, ice, pepper, salt and delicacies are barred from the menu of the simple life advocates. When an individual makes up his mind to come into the colony he must not only agree to do without these articles, but he must agree to dispense with the use of tooth brushes, razors, hair mattraesses and a hundred other supposedly useful and necessary articles.

"The next point that receives attention at the hands of the simple life advocates is the matter of clothing. The present day attire is tabooed. The members will garb themselves in robes of unbleached linen, their shoes will be made of linen, as well as their hats."

In the Name of Sense,

that good common sense of which all of us have a share, how can you continue to buy ordinary soda crackers, stale and dusty as they must be, when for 5¢ you can get

Uneeda Biscuit

fresh from the oven, protected from dirt by a package the very beauty of which makes you hungry.

NATIONAL BISCUIT COMPANY

NEW HOSPITAL FOR MOORHEAD

To be Built by Bethesda Society and Cost $50,000.

Moorhead, Minn., Feb. 1.—(Special to The Herald.)—A $50,000 hospital is to be built in this city the coming summer by the Bethesda society, an acre and a half of land having just been purchased in the northern part of the city, near the court house, for thart purpose. The hospital will be modern in every way and one of the finest in the West, with many private rooms and large commodious wards. It is given out that Dr. E. W. Humphrey of this city will be the surgeon in charge.

Moorhead is growing at a much faster rate than Fargo, according to a representative of the local directory company which has about completed a directory of the two cities. The last directory was compiled nearly two years ago and its accuracy was attested by the census reports of the same year.

The wholesale harness firm of Bristol & Sweet, who were burned out in Fargo some weeks ago, have secured a lease on the Hansen block at the corner of Front and Fourth streets in this city and are making alterations in the building and installing new machinery, preparatory to continuing their business in this city. They employ about fifty persons.

Quicksand has interfered with the work of excavating the big reservoir for the Northern Pacific shops and terminals just east of Moorhead. It was originally planned to have the reservoir about a mile long and 600 feet wide but the quicksand was tapped at depths of from seven to nine feet. The company will probably now double the area of the reservoir and build a dike about it to give it the necessary depth. This will make a good sized lake close to the city. The other work is progressing as fast as possible during the cold weather. Few people realize the magnitude of the work that this railroad is doing in this county. East of Glyndon, where the grade is now very heavy, the track is being elevated to a height above the present level of about sixty feet, at points, for a distance of about seven miles. Part of this is parallel to the present track but several wide detours are made in the line. The track will be double on a solid embankment of piles with solid sand and earth filling, and will be the biggest fill that has ever been made in this section of the country.

Seaton-Day Electric Co.

Will blot out your troubles. If you have them do your electrical work—Try them.

COHAN DIVORCE CASE.

Actor's Wife, Ethel Levy, Has Asked for Absolute Decree.

New York, Feb. 1.—The recent rumors to the effect that matrimonial differences had arisen between George M. Cohan, the actor, and his wife, Grace Ethelia Cohen, known on the stage as Ethel Levy, was confirmed by an order made in the supreme court by Justice Leventritt. The order directs that a commission issue to John A. Brown of Chicago, to take testimony in that city in the suit for an absolute divorce brought by the wife. Commissioner Brown will interrogate four men who live in Chicago, and who, according to information furnished to Mrs. Cohan by her Chicago lawyer, Jacob J. Kern, know the facts on which are based Mrs. Cohan's allegations of her husband's unfaithfulness.

In her application for the commission, Mrs. Cohan sets forth that her suit is for an absolute divorce, and that the summons and complaint were served on her husband on Jan. 10 last, and that he has since served an answer, through his counsel, denying that he has misconducted himself as alleged.

SENATOR'S SON SECRETLY WEDS

Reed Knox Marries Miss Bessie McCook in Alexandria.

Washington, Feb. 1.—Unannounced and without the knowledge of the relatives of either, Reed Knox, son of Senator Philander C. Knox of Pennsylvania, and Miss Bessie Mc Cook, granddaughter of the late Capt. McCook of the navy, and a member of the "Fighting McCook" family of Ohio, were married in Alexandria, Va. The ceremony, which took place in the rectory of historic Christ Episcopal church, was witnessed only by Dr. and Mrs. Frank H. Schultz, friends of the young people, who reside at the Rochambeau. Rev. Dr. W. J. Morten, the rector, officiated.

The announcement of the wedding created a mild sensation among the relatives and friends of the couple. At the Knox residence, it was said that neither the senator nor his wife knew that such an event was even a probability of the near future. Senator Knox made the following statement:

"We are rather astounded to hear of Reed's marriage. We knew that he had been seeing Miss McCook often for some time, but we had no idea that he intended to be married, especially not in this sudden manner. So far as I know, Miss McCook is a very estimable young lady and comes of a good family. But, for the best interests of both, I have sent word to Reed that he had better take the young lady to her relatives this evening and come home himself, and in the morning we will discuss their plans for the future."

The bride's grandmother, Mrs. R. D. McCook, who resides at the Sherman, Fifteenth and L streets northwest, and with whom Miss McCook has made her home for many years, expressed great surprise.

It is understood there was no objection to the marriage from either the relatives of the bride or bridegroom. The young people have been sweethearts for sevral yars, and it is thought thir sudden desire to be married in Alexandria was prompted by a spirit of romance.

Leaving her home, Miss McCook attended a matinee, afterwards telephoning to her grandmother that she would not be home to dinner, but would dine with Dr. and Mrs. Schultz. Young Knox was also a guest at the dinner, which was finished soon after 6:30 o'clock, and it was then that he and Miss McCook decided that they should wait no longer.

Dr. and Mrs. Schultz were consulted, and they agreed to act as chaperons to Alexandria. The trip to the Virginia city was made by trolley car, and the return to Washington in the same way. Arriving at Alexandria, the party went at once to the rectory, 407 North Washington street, where the wedding was delayed for an hour by the absence of the rector.

The marriage license was issued by Deputy Clerk of Courts Nevell S. Greenaway, at his residence, on North Columbus street. Mr. Greenaway keeps a supply of marriage license blanks at his home for such emergencies. Mr. Knox gave his age as 26 years and Miss McCook's as 21 years.

Mr. and Mrs. Knox returned to Washington at 11 o'clock and, taking a carriage at the Mount Vernon station, Twelfth street and Pennsylvania avenue, were driven directly to the Shoreham, where a supper was served to the wedding party.

It was 11 o'clock when Mrs. McCook was told of the wedding of her granddaughter. Beyond expressing her surprise, and saying she could not understand why they should have desired to keep it a secret, where there was no objections to the match from either side, she would not discuss the marriage.

Reed Knox holds the position of assistant clerk to the senate committee on coast defenses, his salary being $1,440 a year. Senator Knox is chairman of this committee.

RHEUMATISM

AN ACID BLOOD POISON

Rheumatism is an acid blood poison, and the causes that produce it are often silently accumulating in the system for years. Poor digestion, stomach troubles, weak kidneys, torpid liver, and a general inactive condition of the system leaves the refuse and waste matter, which should be carried off, to sour and form uric acid, which is absorbed into the blood. When the blood is in this acid-charged condition, it deposits the poisons and irritating particles with which it is loaded in the muscles, nerves, joints and bones. Then Rheumatism gets possession of the system, and life is made miserable by its pains, aches and discomforts. The changing of the weather, exposure to cold and dampness, etc., always increase the trouble, and so severe does the pain become that quick relief must be had. A good liniment or plaster is often helpful, but it should be remembered that relief from such treatment is only temporary, because the trouble is in the blood and cannot be removed by external applications. S. S. S. cures Rheumatism by ridding the blood of the cause. It goes down into the circulation and by invigorating and purifying the blood of the acid-poison and sending a stream of fresh, rich blood to all parts, relieves the pain, reduces the inflammation, and permanently cures this painful disease. S. S. S. is the only safe treatment for Rheumatism, because it does not contain a particle of mineral in any form to damage the system. Book on Rheumatism and any medical advice desired sent free. THE SWIFT SPECIFIC CO., ATLANTA, GA.

S.S.S.

PURELY VEGETABLE

SNOW BANK SAVES LIFE.

Man Tossed Fifty Feet by Railroad Plow is Little Hurt.

Ashland, Wis., Feb. 1.—Only a deep snowbank saved the life of Emil Lundgren of Beloit, who is in the hospital here suffering from injuries received when he was struck by a snow plow on the railroad. He was thrown fifty feet and landed head foremost in the deep snow at the side of the roadbed. Only his feet were visible, and he had to be dug out of the snow drift. He was unconscious when rescued, but the only injuries found when he was brought to the hospital were a sprained ankle and a few bruises.

FOUR OF TEXAS FAMILY DIE FEW DAYS APART.

Denison, Tex., Feb. 1.—A strange case of fatality in one family has developed in connection with the death of Lillie Winsett, the 13-year-old sister of G. T. Winsett. Jan. 7, at 12:30 p. m., the mother of the little girl died in Ada, I. T., from brain fever, and at the same hour and place the next day the father died of a congestive chill. Lillie had been sick for a short time only, and died at 3:30 p. m., Wednesday. G. T. Winsett has received intelligence that Mrs. C. A. Comonni, the one remaining sister, who lived in Mowry, Ariz., died suddenly Thursday.

Danderine

GROWS HAIR

AND WE CAN

PROVE IT

The great efficiency and reliability of Danderine as a hair grower and scalp regenerator have won the confidence and patronage of millions and millions of people throughout the United States. It has attained a larger sale and is more generally used than any other article—toilet or medicinal—that has ever been sold or handled by the Drug trade in this country.

DANDERINE makes the scalp healthy and fertile and keeps it so. It is the greatest scalp fertilizer and therefore the greatest hair-producing remedy the world has ever known. It is a natural food and a wholesome medicine for both the hair and scalp. Even a 25c bottle of it will put more genuine life in your hair than a gallon of any other hair tonic ever made. It shows results from the very start.

NOW at all druggists in THREE SIZES, 25c, 50c and $1.00 per bottle.

FREE To show how quickly Danderine acts we will send a large sample free by return mail to anyone who sends this advertisement to the Knowlton Danderine Co., Chicago, with their name and address and ten cents in silver or stamps to pay postage.

Our Only Winter Sale

POSITIVELY ENDS SATURDAY, FEBRUARY 2nd.

One-fourth off on any suit in the house and a splendid overcoat offer mentioned below, which you cannot afford to overlook. The sale positively ends Saturday, February 2nd.

Sale of our matchless $12.50 Suits ends Saturday, until then **$9.40**

Overco't Your choice of our $15, $18, $20, $25 and $30 Coats **$12.85**

Sale of our $20.00 Suits beautifully tailored at **$15.00**

Sale of our $25 Suits, choice materials, beautifully designed garments **$18.75**

Suits at Other Prices Reduced in Like Proportion.

All clothes bought here kept in repair and pressed free of charge for 2 years.

"Fitwell" CLOTHING PARLOR 112 W. SUPERIOR ST.

We employ expert tailors and make any necessary alterations to insure a perfect fit.

THEY WILL NOT TREAT

Non-Convivial Society Has Been Formed by Congressmen.

The Need of Amended Rules is Discovered Early.

Washington, Feb. 1.—An Anti-Treating society was organized in Washington on New Year's day. The original members formed rather a small group, but now the outfit has become so formidable in numbers that the booze grafters of Washington, who are known as boll weevils, are in despair. The organization now includes a considerable number of senators and representatives.

No member has yet been held up to general vituperation as a deserter from the cause, but many accounts of skillful evasions of the basic principle of the outfit are being whispered about. Two or three prominent congressmen are under suspicion.

One of them is a nextremely well known representative from the South, from Mississippi, in, fact, who, shortly after the reconvening of congress following in the holidays, was visited by a prominent planter of his state. It was, of course, up to the representative to take his friend around.

The representative apprehended how futile it would be for him to endeavor to explain to the planter that he was debarred from asking him to a few drinks because he was a member of the Anti-Treating society. So, before starting out, he telephoned to the manager of a Washington house of call, noted throughout the land for the excellency of its liquors, and for the vast network of spider webs that hangs from its rafters.

"Say, George," the representative telephoned, "I'm going to be over there directly with a friend from my state. He likes corn liquor. How are you fixed for corn liquor today?"

"Hogsheads of it, sir," replied the manager at the 'phone. "Smooth as panne velvet, fragrant as jasamine,, mellow as—

"Um—very good," interrupted the representative. "Well you know, George, I'm a member of that Anti—"

"Come right over, sir," broke in the manager. "You'll be taken care of."

So the representative and his planter friend strolled over to the spider web saloon. A number of the anti-treaters were lined up at the bar, buying themselves drinks. The representative locked trifle hangdog at sight of his fellow members, but his embarrassment was only momentary.

"I wish you'd try some of this, sir," said the manager to the representative, planting a bottle of superb corn liquor on the bar. "It's just from North Carlina and it's been stowed in a cellar there for eighteen years, and—

"Well," said the representative, "I've a friend here from my state who is a connoisseur in corn liquor and maybe he'll be able to tell you whether this article—"

The two men poured out their drinks, tossed them away and smacked their lips.

"Very choice, suh," observed the planter, "Tastes like mo'," and he picked up the bottle to pour himself another one.

"Like it?" said the manager just then, saving the situation. "Well, our best wishes for a happy New Year go with that quart and a couple other quarts of the same that we've put aside for you. Like a little carbonic with it this time?"

Then the representative and his planter friend adjourned to one of the tables with a quart of the corn liquor and a bottle of carbonic and enjoyed a reminiscent hour.

The anti-treaters viewed the proceedings with some gravity of mein, but it was clearly a case in which the manager of the saloon did the treating, and, as such, called for no action. But they straightway got together and rectified an omission in their one rule. They caused it to read that no member should treat anybody, nor should he accept a treat from anybody.

The representative was informed of the new reading of the rule before the day was over. He had nothing to do but promise that he would abide by the amended rule.

That same evening he again dropped into the spider web oasis with his planter friend. The manager met them as soon as they entered. Again a large number of the anti-treaters were present, purchasing libations for themselves.

"Here is a package that was left here for you a minute or so after you went out this afternoon by a gentleman who had just arrived from Tennessee," said the manager to the representative. "He said he didn't know your address, but he had such an admiration for your work in congress that he was impelled to leave this little gift, in my care," and the manager handed the package over to the representative, who undid it and found it to contain two quarts of an exceedingly rare and choice brand of Tennessee whisky.

Instantly several of the anti-treaters surrounded the representative, politely but firmly demanding that he return the two quarts of liquor to their donor through the manager. Thus the cat was let out of the bag and the planter friend was made aware of the representative's predicament. To the representative's chagrin, the planter instantly went over to the side of the anti-treaters and joined them in insisting that the representative was bound by the amended rule.

The representative sought, by learned quibbling, in which he showed his fine goods in bulk, or in the original package, could by no process of reasoning be termed a "treat." He maintained that a treat necessarily meant a dram, the dram being of whatever dimensions the user thereof chose to make it.

He sternly declared that it was wholly impossible to regard two quarts of liquor as anything remotely resembling the thing commonly known as a treat. Thus declaring, he stood upon his fundamental right to carry the two quarts over into a corner and, at one of the tables, imbibe the two quarts, or any reasonable amount thereof, with his planter friend.

On a vote by the anti-treaters present the representative was beaten in this contention. To his profound depression the planter joined with the anti-treaters in voting him down.

Cornered, the representative, with the fighting instinct of a lawyer who finds himself in a hole sought another method to win out.

"Sir," he demanded of the management of the spider web establishment, "at what hour did the gentleman from Tennessee deposit this package here for me, in your care?"

"At 3 o'clock, sir," replied the manager.

"And, gentlemen," said the representative, addressing the anti-treaters, "at what hour was your amended rule, providing that no member of our esteemed organization should accept a treat, made and passed?"

"About 5:30," replied the spokesman of the protesting anti-treaters.

"Well, gentlemen," said the representative, then, the gleam of triumph in his eye, "it is a matter of fundamental law in this and all other civilized countries that in no matter affecting his person shall the individual be bound by any retroactive law or rule. Thus, this gift is not affected by the amended rule."

The crowd of anti-treaters were cowed by the representative's display of legal knowledge. They allowed him his contention without a vote. But they had their eyes upon him.

Another representative, this one from a Western state, is now under close observation by his fellow members of the Anti-Treating society on account of a circumvention of the rule which he practiced and got away with during the convention of architects in Washington.

Accompanied by an architect from his own state, the representative entered a Washington saloon that has many paintings scattered about its walls, and in alcoves and side rooms. The representative ordered a superior article of old rye and the architect said that his would be the same. Then, although there were several of the anti-treaters lined up at the bar at the time, the representative boldly tossed 40 cents on the bar in payment for the drinks.

"Now, just a minute," said the representative to the architect. "I'll drink mine first," and he poured out a stiff one and tucked it away. "Now, there's a little animal painting—sheep, cows and such like—away out in the back room yonder that I want to see again. I'll be back presently, and he hurried out to the back room.

The architect grinned and poured out a drink for himself and tossed it off. The representative returned to the main room of the saloon within about two minutes. He was instantly surrounded by the anti-treaters and accused of backsliding. He looked gravely surprised.

"Me treat anybody!" he exclaimed with heat. "When? Where? I treated this gentleman who is with me? I did nothing of the sort! Did he take a drink? If he did I didn't see him. I wasn't with him at the time he took a drink, if, as you say, he did take one. How the dickens could I have treated him when I was nowhere near him when he took his drink?"

"But," urged one of the anti-treaters, "how about the 40 cents we all saw you put on the bar in payment for the two drinks?"

"For the one drink—for my own drink—pray permit me to insist that I disbursed the 40 cents exclusively for my own drink," replied the representative. "I defy any man here present to prove that I didn't pay that 40 cents for my own drink and not for two drinks."

So the representative who gave his architect friend the absent treatment, as it has been called, won out, but the anti-treaters are now engaged in endeavoring to find some method of flagging that absent treatment system, which they fear may endanger the existence of the order if it is not squelched in some way.

These, however, are unusual cases. The vast majority of the anti-treaters are not only biting their thumbs at the thing known as morning katzenjammer, but they are putting by money.

But the grafters of the Boll Weevil association are plunged in profound gloom and they are hoping with all their might for a sudden or even gradual breaking up of the Order of Anti-Treaters.

OUR CLEARANCE SALE OF

HIGH GRADE CLOTHING

TO CONTINUE BUT A SHORT TIME LONGER.

$25 Men's SUITS and OVERCOATS reduced to **$18.75**

$18.50 SUITS and OVERCOATS reduced to **$13.75**

$13.50 SUITS and OVERCOATS reduced to **$9.75**

NECKWEAR—Special for Saturday. Regular 50c values on sale at **25c**

FLOAN LEVEROOS & CO.
225-227 W. SUPERIOR ST. DULUTH
MEN'S FINE CLOTHING

DIVORCED, THEY SEE CHILD DIE

Millionaire and Former Wife Act as Strangers at Deathbed.

Pittsburg, Feb. 1.—At the bedside of their dying daughter, Millionaire W. H. Donner and his divorced wife, Mrs. Della M. Donner, met for the first time in two years, only to part again without a word as soon as the little one had died.

In the sick room in the Donner mansion in Morewood avenue a tragedy was enacted. On one side of the little bed stood the unrelenting husband, on the other the grief-stricken mother, while between them lay their first born, slowly dying.

The Donners were happy when they were poor. Three children blessed their marriage, but after Donner made $4,000,000 with Henry Clay Frick in the sale of the Union Steel company, at Donora, Mrs. Donner wanted to enter society. About two years ago society began to gossip about the attentions Mrs. Donner was said to receive from a prominent young man.

Donner heard the rumors, and a separation followed, he giving his wife $200,000 in cash and other valuable property, she agreeing he should have absolute custody of the children.

Mrs. Donner got a divorce in Cleveland last December, on the grounds of "gross neglect of duty." A few days after the divorce was granted 9-year-old Margaret Hall Donner became seriously ill.

Mrs. Donner hastened here from Cleveland, but admittance to her old home was denied her. She took apartments in a hotel and received hourly bulletins from the sick room. Last Sunday at midnight she was summoned to the bedside of her child. The physicians declared the little one could not live through the night.

For four hours she sat in the room with Donner, neither speaking. Little Margaret gradually weaker, and at 4 o'clock in the morning died in her mother's arms. Laying the body of her baby on the bed, Mrs. Donner silently turned and walked from the house.

PARLOR GAMBLING

Scored by Presiding Elder of Cincinnati Methodist District.

Cincinnati, Ohio, Feb. 1.—The Methodist ministers of Cincinnati, who attended the weekly meeting of the pastors of that denomination, were surprised by the declarations of the Rev. R. C. Jamieson, the presiding elder of the district. In denouncing "parlor gambling" he declared:

"I love a fine horse, and I would rather bet $25 on a horse that I can run a mile in one and one-quarter minutes than play in a game of euchre for a prize of a blue bowl costing $5, where the players quarrel with each other about cheating. Yet people who sit up in church and pat the preacher on the back when he cries down horse racing are often the ones who will go and buy a blue bowl for a euchre party. After it has been lost or won they will gossip about how many times their neighbors cheated in the game."

CHILDREN BLESSED THEM.

Eloping Parents Returned to Chicago and Were Forgiven.

Chicago, Feb. 1.—Departing from the usual order in runaway marriages which end with parental forgiveness, filial blessings were bestowed upon Mr. and Mrs. William H. Rich upon their return from Kenosha, Wis., where they were married. The bride, who was Mrs. Sarah Cook, and Mr. Rich had been on friendly terms for several years, and the "children" of both suspected a wedding was not far distant. When Mr. Rich told his son that a business deal demanded his presence in Aurora, and Mrs. Cook informed her son and daughter that she had suddenly to visit friends out of town, suspicions were aroused, and the children arranged over the telephone to gather in the evening to extend thir blessings and felicitations.

BULGARIA'S RULER IS HUNTING FOR A WIFE.

Sofia, Bulgaria, Feb. 1.—"Will no princess marry me?" This is the pathetic appeal of Prince Ferdinand, elected ruler of Bulgaria, who has been eight years a widower, but cannot find a consort to replace the late Princess Marie-Louise.

In his fruitless search for a wife the prince has been refused by every royal lady whose hand he sought, among them being Russian grand duchesses, Austrian archduchesses and German princesses.

The prince is a handsome and gallant man of 45, but there seems to be a mysterious something about him which arouses a strange antipathy in every woman he meets. This has naturally formed a bar to his marrying again.

Although Prince Ferdinand at first desired a wife of wealth and influence, his sad experience has made him now willing to marry any suitable princess who will have him. He even asked King Edward for Princess Victoria of England, who is nearly 40 and in poor health, but was told that she had no present intention of marrying.

A POOR COUNT GETS HEIRESS

Sensation in Most Exclusive Circle of Paris Fashionables.

Paris, Feb. 1.—A sensation has been caused in the most exclusive circles of the Paris fashionables by the engagement, just announced, of the fascinating Marguerite Ryle, the noted American heiress and beauty, to Count Bernard de La Fosse, who is penniless. The young woman is perhaps the most desirable catch in all the ranks of gilded American girls. She is only 18 years old, and artists rave over her magnificent chestnut hair. She rejected a following of titled suitors for whom many an ambitious parent had been angling.

SENATOR'S DAUGHTER

Who Loves the Country, Will Submit to Social Ordeal.

Boonevlle, Ind., Feb. 1.—A country lass, who rides a horse because she loves to feel the chill breath of morning on her cheeks, and not because of any decree of fashion, an innocent girl whose friendships are sincere and who knows nothing of the hollowness of society, is having her life disturbed by dreams of a great ball to be given by Vice President and Mrs. Fairbanks at Washington, in the very near future.

Miss Lena Mae Hemenway, daughter of United States Senator Hemenway of Indiana, has just been told of the great affair in her honor. Unlike other girls, who envy her, she receives the honor with the greatest modesty, but, like every other woman in the world, spends her time in day-dreaming of the great night when ambassadors, counts, statesmen of all worlds, will do her honors. She talks very little, however, and resents the publicity connected with the affair.

"How I hate to do it," she said. "I guess I will have to submit, however, and I might just as well get it over with."

Now that this child of the West is about to be introduced at Washington, make her debut, as society terms it, she is more friendly than ever to her friends here and at Evansville, where she is quite a favorite. She tells her girl friends of her plans, of course, but she does it in such a way that they love her the more for enjoying something that does not concern them. A choice few, however, will be guests of honor, and attend the grand function.

Itch! Itch! Itch!—Scratch! Scratch! Scratch! The more you scratch the worse the itch. Try Doan's Ointment. It cures piles, eczema, any skin itching. All druggists sell it.

WILL NOT ALLOW

Gen. Wood to Bring Horse and Dogs From Philippines.

Washington, Feb. 1.—The agricultural department has decided that it cannot permit the bringing into this country from the Philippines of the favorite riding horse and two highly prized dogs owned by Gen. Leonard Wood.

The department does not care to take the risk of having imported into this country that dreaded live stock disease of surra, which is widespread in the Philippines.

One of the most common ways in which the germs are transmitted from one animal to another is by flies.

PURE DRUGS ACT
June 30, 1906
In Effect January 1, 1907
A GOOD LAW

We endorse the Pure Drug Law, because we have always believed in its principles, and because it means that the American people will find the strong arm of the Government protecting them from RANK FAKES, IMITATIONS AND SUBSTITUTES made of adulterated, impure, worthless and even dangerous drugs.

This sort of thing has been an imposition, fraud and crime against the People, as well as against the responsible manufacturers of honest, reliable remedies, and it was high time for it to be stopped. Misrepresentation and substitution of "something just as good" will now be done away with.

The principles of the Food and Drugs Act have been always favored by conscientious and honorable manufacturers, who recognized that Purity and Quality alone could permanently secure the favor of the nation.

So the makers of Cascarets Candy Cathartic recognized the great principles of PURITY, QUALITY and MEDICINAL MERIT when the first tablet was made, over eleven years ago, and have adhered to them ever since.

Cascarets stand alone on their record, of having gained in that short period of time the friendship, confidence and patronage of millions of people, who are now buying Cascarets at the rate of over a MILLION BOXES A MONTH,—the largest sale of any Bowel Medicine in all the world.

We endorse the Pure Drug Law.

It suits us, because we have always stood before our friends unafraid and clear of conscience, made our contracts good to every one, and in the conduct of our business, had the good fortune to help hundreds of thousands of our fellow-citizens back to health and life.

We have no reason to hesitate, and so we do not hesitate, to recommend Cascarets to all sufferers from Constipation and all complications arising therefrom. Also any other diseases of the food-canal. We are advertised by our loving friends and whenever the American people pass judgment in favor of an article after over ten years of investigation, trial and test,—their verdict speaks for itself.

The greatest merit of Cascarets however, is that of being a positive and reliable preventive of disease. The most important function of the human body is to keep its digestive channels and passages, with over thirty-six feet of bowels, strictly clean and disinfected, so that natural operations can take place in a natural manner, and the growth and activity of disease germs can be prevented.

A Cascaret at night before "turning in" will keep your Bowels regular, and your whole digestive canal wholesome, pure and normally active.

No matter what you have been taking, buy a little 10c. box TODAY at your own druggist, and let the results tell their own story. It means a lot of health and comfort in store for you. 753

LYDIA E. PINKHAM'S VEGETABLE COMPOUND

LYDIA E. PINKHAM

Is acknowledged to be the most successful remedy in the country for those painful ailments peculiar to women.

For more than 30 years it has been curing Female Complaints, such as Inflammation, and Ulceration, Falling and Displacements, and consequent Spinal Weakness, Backache, and is peculiarly adapted to the Change of Life.

Records show that it has cured more cases of Female Ills than any other one remedy known.

Lydia E. Pinkham's Vegetable Compound dissolves and expels Tumors at an early stage of development. Dragging Sensations causing pain, weight, and headache are relieved and permanently cured by its use.

It corrects Irregularities or Painful Functions, Weakness of the Stomach, Indigestion, Bloating, Nervous Prostration, Headache, General Debility; also, Dizziness, Faintness Extreme Lassitude, "Don't care and want to be left alone" feeling, Irritability, Nervousness, Sleeplessness, Flatulency, Melancholia or the "Blues." These are sure indications of female weakness or some organic derangement.

For Kidney Complaints of either sex Lydia E. Pinkham's Vegetable Compound is a most excellent remedy.

Mrs. Pinkham's Standing Invitation to Women

Women suffering from any form of female weakness are invited to write Mrs Pinkham, Lynn, Mass. for advice. She is the Mrs. Pinkham who has been advising sick women free of charge for more than twenty years, and before that she assisted her mother-in-law Lydia E. Pinkham in advising. Thus she is well qualified to guide sick women back to health. Her advice is free and always helpful.

CARTER'S LITTLE LIVER PILLS.

CURE Sick Headache and relieve all the troubles incident to a bilious state of the system, such as Dizziness, Nausea, Drowsiness, Distress after eating, Pain in the Side, &c. While their most remarkable success has been shown in curing

SICK HEADACHE

Headache, yet Carter's Little Liver Pills are equally valuable in Constipation, curing and preventing this annoying complaint, while they also correct all disorders of the stomach, stimulate the liver and regulate the bowels. Even if they only cured

HEAD ACHE

Ache they would be almost priceless to those who suffer from this distressing complaint; but fortunately their goodness does not end here, and those who once try them will find these little pills valuable in so many ways that they will not be willing to do without them. But after all sick head

ACHE

Is the bane of so many lives that here is where we make our great boast. Our pills cure it while others do not.

Carter's Little Liver Pills are very small and very easy to take. One or two pills make a dose. They are strictly vegetable and do not gripe or purge, but by their gentle action please all who use them.

CARTER MEDICINE CO., NEW YORK.

Small Pill. Small Dose. Small Price.

SPORTS OF THE DAY

EVENTS IN PROGRESS

Five Trophies Now Being Competed for by Curlers.

Arrangements Are Being Made for the Midwinter Carnival.

Five trophy events are now in full swing at the Duluth Curling club.

The drawings for the Manley-McLennan trophy have been posted, and several games have already been played. The rinks are divided into four squads, and each rink must play every other rink in the squad. The four squad winners then play off for the trophy and the individual prizes accompanying it.

The same system is adopted in the A. H. Smith event. Three of the four squad winners in this event are known, and as the fourth squad completes its games, the finals will be played. The four winning rinks will meet rinks selected in the same manner from the Superior and Western Curling clubs.

The St. Louis hotel event is going slowly, only two or three games having been played in it, and the Herald event is also making but fair progress. The first round in the Meader trophy event has been completed.

• • •

The arrangements for the carnival which will be held on Washington's birthday, are being carried out, and it promises to be a big success. The rink will be decorated for the occasion, even more thoroughly than it was for the bonspiel. Flags and bunting will be draped from the rafters, and the electric globes will be covered with Japanese and Chinese lanters. The three big lights down the center of the rink will give sufficient light, and the Japanese lanterns should add a very pretty effect.

Costumes will be brought to Duluth from Minneapolis and Chicago, and rented to the members at cost.

RANDALL HAS POOR CHANCE

Will be Difficult for Duluth Boy to Hold Job.

Chicago, Jan. 13.—With the time for Chicago's ball teams to start on their annual training pilgrimage only five weeks away, most of the players have signed contracts for the approaching season.

When the two teams go South for their preliminary practice they will go with practically the same personnels as they had when the last season was finished. The White Sox have only two new men, Welday of Des Moines and Buck Freeman of Evansville. The former is an outfielder of quite a reputation, and Pitcher Freeman is well spoken of, too.

The Cubs will take more men South, but not all of them will be retained. Among the nine recruits are two outfielders, Randall of Denver and Osborne from the Central league team. As the Cubs already have four corking outfielders—Sheckard, Slagle, Schultze and Hofman—it is hard to see what chances the newcomers have of breaking in.

Most of the Cubs' recruits are pitchers, and there is a chance that one or two may make good, but it is feared that none of them are thoroughly seasoned yet. The list of five twirlers includes Perdue and Chenault from the Vincennes K. I. T. league team, a left-hander named Durbin, from the Joplin, Mo., Western association team; Kumm, a semi-prof. from Milwaukee, and Gladstone Graney, another semi-prof. from the Empire State league.

SECOND BIG MAN.

Milton Will Meet Duff, 125-Pounder, at the Met.

Tonight George Milton will go up against his second proposition in 125-pound men at the Met, when he will meet Johnny Duff. Duff will go on the mat at about 125 pounds, while all that Milton can muster is 118, but the lighter man is trusting to his knowledge of the game, and the experience he gained last week handling heavy men, when he met Watson.

Tommy Doyle, the West Duluthian who went on at 112 some time ago against Milton and lost out, has announced his intention of meeting Milton again, and as he has had some valuable experience and incidentally put on about four pounds since his former match, he is confident that he can make a much better showing than at that time. He has posted a $25 side bet, and any time that Milton will cover it, Doyle says he will be ready to go on.

Gophers Beat Illini.

Minneapolis, Feb. 1.—The basketball game here last evening resulted in the following score: Minnesota, 42; Illinois, 3.

Good Price for Stallion.

New York, Feb. 1.—Ed. Custer, champion two-year-old of 1905 and one of the best and most consistent three-year-olds last year in a season of particularly good ones, was the star of the mild-winter sale of light harness horses by the Fasig-Tipton company in Madison Square Garden today. He was purchased by A. G. Danforth of Washington, Ill., for $6,200, after some spirited bidding.

Mr. Danforth expects to race him through the grand circuit this year, and will eventually send him to the stud. Ed. Custer was campaigned from Cleveland to Lexington last year. He took a mark of 2:12¼ and forced the Abbe to the world's record of 2:10½ for three-year-old stallions. Ed. Custer brought top price of the sale up to date.

A CORNER IN SPORTS

Some time during the coming year a sensation may be sprung in baseball circles that will be second only to the stir created when Ban Johnson declared war on the National league.

The war cloud at present on the baseball sky is the growth of the Western league and the American association. The big league magnates have done all in their power to stop the growth of thees organizations, and it now begins to look as if they would cut loose and go it alone. By so doing they will, to all intents and purposes, become outlaws, and will not only have all the other minor leagues opposed to them, but the two big major organizations as well.

Maybe that is what they are looking for, as it will place them in a much stronger position than appears at a glance. They will have nothing to fear from the other minor leagues, because the little fellows cannot afford to pay the salaries the American association is paying, and for that reason can take none of their players. As for the big fellows, they will get a battle that will keep them hustling.

The Western and American can pay as high as $2,000 for players, as the leagues carry any number of men whose salaries range from $1,200 to $1,500; they can be induced to jump where their pay will be better. So that for every player the majors take from them the minors will retaliate.

Then, too, the American has for a long time been trying to break into Chicago, and just as soon as the break comes the American association will place a club on the North side in the Windy City. They have for the past two years held an option on a plot of ground there, and need but pay the price to take possession. This is something the other Chicago clubs don't care to have happen, and the way things are shaping it looks as if the two mentioned organizations above will cut loose during the coming year.

If such a break should occur it would be the making of the Northern league, and would give that organization just the cities it wants. Teams could then be placed in St. Paul and Minneapolis, and a strong eight club circuit organized with Winnipeg, Duluth, Calumet and possibly Milwaukee, Fargo or Houghton. The only hope of getting into the Twin Cities lies in such a break, and the Northern would then have the backing of the national commission. If the association decided to invade Chicago, it might even abandon the Twins.

RICOCHET AT TEMPLE RINK

Big Duluths Defeat Kelley Hardware Five 3-0 in Fast Game.

By a score of 3 to 0, the Big Duluth ricochet team vanquished the Kelly Hardware aggregation in a hot contest, last evening, at the Temple roller rink, two of the clothing men's goals being credited to Wiggins and one to Parry.

While none of the players have been in the game before for some time, and several of them have had only the experience of last week's practice, they all dug in with a will, and from the call of time to the last whistle all ten of them were in the game all the time, and more than made up in energy what was lacking in form.

The fair-sized crowd which was in attendance grew enthusiastic over the game, and it rather looks as if ricochet had again taken a good hold on the athletically inclined population of the Head of the Lakes.

Tonight the deciding race between Wiggins and Munch will be pulled off, each of the skaters having captured one heat, and this afternoon a match, which was not billed, is scheduled to be pulled off between Munch and Robinson, manager of Watson's burlesquers at the Met. Robinson is an old hand at the game, and should be able to give Munch a good tussel.

LASKER AGAIN WINS AT CHESS

Frank J. Marshall Has Now Lost Three Successive Games.

New York, Feb. 1.—By winning yesterday the third game of the match for the chess championship of the world against Frank J. Marshall, Dr. Emanuel Lasker now has three games to his adversary's none.

Marshall began play with a queen's gambit, an opening which he is supposed to be able to handle better than any other expert. By ingenious play he succeeded in keeping Lasker on the defensive during the afternoon, but a sensation was caused shortly after resumption of play when Lasker gave up a pawn exchange, thereby getting a brilliant attack on the king's side and, as Marshall's best moves were all out of play, the champion soon was in a winning position.

NORTH WESTERN FUEL CO'S
SCRANTON
the best Anthracite
NORTH WESTERN FUEL CO., 405 W. Sup. St.

Y. M. C. A. HAS EASY TIME

Duluth Boys Take Nelson-Dewey Into Camp 40-33.

Locals' Work Has Improved Greatly Since Game With Blaine.

The local Y. M. C. A. basket ball team ran up against a soft snap when they met the Nelson-Dewey in the latter's gymnasium at Superior last night and pulled out an easy victory by a final score of 40 to 33. The Duluthians outplayed the Superior delegation in every department of the game, and established a lead during the first half which was never diminished.

The team work was fine and the seven worked together as a very effective scoring machine. The basket throwing of the locals has improved remarkably during the last week or two, and a try meant success on almost every occasion last evening. Skelton, at center played the star game of the evening, but his teammates were not far behind him, and it was fine quality of basket ball put up by the seven from start to finish.

Nelson-Dewey was decidedly ragged at times, and they were decidedly too slow for their more active opponents. In the first half the Duluth boys walked all over them, and piled up a score of 23 points to their 16, but in the second the Superiorites took a decided brace and succeeded in scoring seventeen points while the Duluth boys made an equal score. The Nelson-Dewey boys did some effective individual work at times but did not work together with anl degree of consistency.

A return game will be played on this side of the bay, Feb. 19, and with a knowledge of the stiff proposition which they are up against them, the Nelson-Dewey boys intend to put in some strenuous practice before that date. Frank Newell and Nixon of Superior were the officials at last night's game and their work was very satisfactory.

ISPHEMING DID RAISE PROTEST

In Spite of Statement of President Tellefson to Contrary.

In reply to a letter from Secretary Fred Hall of the local ski club, President Tellefsen of the National association has replied at length, protesting that the Ispheming ski riders never raised any howl about the local management, and, while they said that certain things derogatory to the local judges had been rumored, they also said that they did not know these things were true.

However this may be, the following clipping from the Ispheming Iron Ore does not credit the information in regard to the corruptness of the local judges to any one else than the Ispheming men, and it is quite planly the Michigan men who "claim" that these things were true:

"Our boys did not take any prizes at Duluth. They report the hill was fine, but say it does not compare with the new one Ispheming will present, believing the latter to be the best and speediest in the country. They said the riding was excellent. They have a suspicion that the jump of 112 feet would not stand in the records, and they also claim that the distance announced was not made. They do not offer this in any spirit of jealousy, but said it was their honest opinion, as well as that of nearly all the riders who participated. They said the measuring was done by a lot of good fellows, all conductors of saloons, who had a rope with rags on it as a distance locater, and they were of the opinion that there wasn't very much attention paid to exactness. The riders claim the long jump, did not exceed 100 feet, and that the markers were evidently intent on beating the record, not being particular how it was done.

"The boys also claim that Gustaf Bye, who was given fourth place, was not entitled to it, but that Melgaard of Bovey was ahead of him in points. Melgaard was offered the seventh prize, which he refused. The riders say Bye fell twice and should have been barred from the contest by the rules governing ski riding."

The officials of the local club say that they had no difficulty whatever in giving Melgaard his seventh prize money, as in fact no prizes were awarded on the grounds and the checks were mailed to them later.

MOUSE CAUSES PANIC.

Women Stood on Seats in Theater in Vienna and Screamed.

Vienna, Feb. 1.—A mouse scurried across the auditorium of the Royal theater in the Josefstadt during a performance of "Die Fledermaus." Some of the women present stood up on their seats and screamed, causing a panic, the bulk of the audience not knowing the cause of the alarm.

The performers left the stage, and it was twenty minutes before calm was restored. The mouse escaped.

PONY EATS TOBACCO

And Carries Lame Girl to Church Three Times Each Sunday.

Williamsport, Ind., Feb. 1.—A pretty Shetland pony that carries a lame girl to the Methodist church three times each Sunday is a tobacco-chewing fiend. While the girl is in the church the pony is tied to the hitching rack. It stands quietly if it has tobacco to eat, but attempts to break away if passers-by do not give it the weed. When the pastor of the church approaches, the pony puts its nose in the minister's pocket and whinnies what may mean in horse talk: "Give me a chew," but the pony soon shakes its head in a dissatisfied manner because the pastor does not use tobacco. The little girl is unable to cure the pony of its bad habit.

BELGIANS SURPRISED

Queen Wilhelmina Has Been Seized With Speed Mania.

Young Ruler Runs Auto From the Hague to Brussels.

Brussels, Belgium, Feb. 1.—Before going from Holland to the milder climate of the Mediterranean shores, by her doctor's advice, Queen Wilhelmina came to Brussels from The Hague with her husband in an automobile, driving it herself with the skill of a professional chauffeur.

She seems to have been bent on showing the people of Brussels that she can rival their own Princess Elizabeth as a motor-car driver, which is saying a good deal. During her stay she was seen every morning in the Bois on her 20-horsepower machine, in most dainty and becoming motoring attire.

She strongly objects to the hideous costumes worn by some women automobilists—green goggles, black mackintoshes and black silk masks. In her white suede, fur-trimmed coat she looked delightfully smart, even in Brussels, where smart motoring costumes for women are the rule.

Wilhelmina was among the women pioneers in motoring in Holland, starting four years ago with a 10-horepower French car. The very first day she took the wheel she guided the auto successfully through a thick Dutch fog. She has a decided taste for mechanics, which is, of course, essential to good motor driving.

It cannot be said of her that she drives in a manner to remind one of Mark Twain's shot-loaded jumping frog. She went spinning—not to say scorching—in the Bois in a car to which she has given the pet name of Willie in affectionate, if perhaps not reverential, memory of her great ancestor, William the Silent. Willie can go at least thirty miles an hour untiringly; but, being a law-abiding car, of course kept within the limits prescribed by legislators who are not of an automobiling turn of mind. That is to say, the police observed no exceeding of the speed limit.

Willie carries a most decorative coat-of-arms on his snow-white side panel and is gorgeously upholstered.

Despite her love for the motor car, Queen Wilhelmina has at least forty horses in her stables and she argues that it is because she is so devoted to horses that she has become an enthusiastic automobilist.

"Nature," says the queen, "did not intend horses for record runs and prolonged use."

Consequently, for long-distance trips into the country she uses her motor-car. When at home, for short drives and airings in town and park she draws on the resources of her splendid stables.

Wilhelmina came to Brussels partly to buy some more toy terriers, or Brussels griffons, as they are called here. She has a great partiality for these animals and brought with her no less than six.

These royal pets have long been notorious in Belgium and Holland. They are the wildest domesticated animals imaginable, and innumerable are the trousers of officers and the skirts of ladies-in-waiting that they have destroyed. The more savage they are the more pleased is their royal mistress.

Her faxorite griffon she got in this way: One day while motoring near Brussels she passed a housemaid who was followed by three griffons, which she judged from their barking to be of a very lively disposition. She followed the maid home and noted the address. The next day she drove to the house and, to her great delight, saw the three griffons at a window. Her appearance was the signal for much barking, whereupon the owner of the dogs opened the door to discover the cause and found himself in the presence of the queen.

He subsequently presented the finest of the griffons to her majesty.

ASKS A FORTUNE AND A DIVORCE

Wife of D. S. Appleton, Publisher, Separated From Husband.

New York, Feb. 1.—Daniel Sidney Appleton, the publisher, and his wife, who have figured prominently in New York's exclusive set, have separated.

Mrs. Appleton's lawyers appeared before Justice Amend, in the supreme court, in a suit to recover from her husband the principal and interest on $100,000, which, she says, her husband agreed to settle upon her at the time of their marriage, seventeen years ago. Mrs. Appleton is now in seclusion at the Appleton country house at Morristown, N. J. Her husband lives in London, in which city he has been acting as the foreign representative of D. Appleton & Co.

Mrs. Appleton is the daughter of Justice Branham of Georgia. The Appletons established themselves in a magnificent style in New York and entertained lavishly. About six years ago they went to London, where several times they were presented at court. Society events at their mansion in London were brilliant. They quarreled when they returned here on a visit last fall.

Appleton, in his answer to the divorce suit, says his wife has an ungovernable temper. Two of the children are with their mother and two with the father.

ELOPERS DROVE

Fifty Miles in Zero Weather But Were Captured.

Bay City, Mich., Feb. 1.—Fifteen-year-old Mary Jane Wilder, who was arrested in company with Miles Wilder, aged 46, a relative, as they stepped from the D. & M. train from Alpena, tells a pathetic story of their affair. Wilder lived with the girl's grandmother, near Hillman, and she alleges that they have been very good friends for some time, and that Wilder finally planned an elopement. He came to her home late at night and awakened her by rapping on her window. She escaped from the house and they drove nearly fifty miles to Alpena through zero weather to catch the train. She says that Wilder gave her a pair of glasses to make her look older. The Hillman authorities got track of the pair promptly, and wired the Bay City police to capture them.

DENTISTRY!
JANUARY SPECIAL
$8 Crowns for.....$ 6.00
$7 Crowns for.....$ 5.00
$16 Set of Teeth for.....$12.00
$10 Set of Teeth for.....$ 8.00
$8 Set of Teeth for.....$ 5.00
No need to pay the dentist a big profit. We are satisfied with a reasonable profit. The above prices are for strictly first-class, guaranteed work. Very best materials.
LEE & TURLEY
114-16 West Sup. St. (over Fols.)

HORSE DRUNK ON THE STREET

"Tommy," a Petted Brooklyn Equine, is Frightful Example.

Brooklyn, N. Y., Feb. 1.—Tommy, a carriage horse owned by George Selb, a wealthy resident of Richmond Hill, was so gloriously drunk that it lay for hours on the hard frozen ground at Lefferts and Division avenues, and refused to get up and go to its stable, only two blocks away. A horse ambulance from Brooklyn had to be requisitioned to transport the animal to its stall.

Attached to a coach, Tommy was being driven down from the Selb home at Metropolitan avenue and Church street toward the railroad station, at 6 o'clock in the evening, to meet a train on which Mr. Selb was expected from Manhattan. The drive is all down hill and in some parts it is very steep and slippery.

At Division avenue, going down Lefferts, the street was as smooth as glass. Tommy stumbled several times and then lay down, and the coachman could not make the animal rise. The prospect of a rapid slide down the hill was too much for Tommy, evidently, and he would not budge.

Thinking that perhaps the horse had been injured, the coachman unhitched him and then went for aid. With the assistance of half a dozen others, the driver rolled Tommy up an embankment and on the property of Arthur Hinds, on the corner. There Dr. E. W. Shipman gave Tommy a quart of whisky.

A. D. Van Siclen, a veterinary surgeon from Jamaica, was then called and he said he believed the horse had burst a blood vessel internally.

Every effort to bring the horse to its feet proved futile and it could be seen then that the animal was already feeling the effects of the whisky.

The horse ambulance from Dr. I. Wertheimer's stables at 774 Johnson avenue, Brooklyn, arrived at 10 o'clock. With considerable trouble Tommy was finally placed on a rolling table, and hauled down Lefferts avenue for 500 feet to the waiting ambulance.

When the animal was finally taken to its warm stable there were signs of a sobering up. Mr. Selb's only concern is that Tommy may have contracted pneumanio from his long exposure. The horse is a family pet and is 14 years old.

NEEDLE ENTERING FOOT LEAVES EAR IN 15 YEARS.

Derby, Conn., Feb. 1.—With the extraction of the point of a needle from the ear of Miss Mabel Bishop of Ivenayton yesterday, it is believed that the cause of fifteen years' suffering has been removed. In 1892 she ran the needle point into her foot and soon began to suffer from rheumatism that spread upward. Later she had appendicitis and still later gastric disorders followed by severe pains in her chest, shoulder and neck successively.

A year ago she began to lose her hearing in the right ear. Operations failed to give relief until Dr. William J. O'Neil with a powerful magnet drew out the piece of steel, which is less than an eighth of an inch long.

WANTS SPIRIT CONSULTED.

Terms on Which Man Left Big Bequest to Swedenborgian Church.

Kokomo, Ind., Feb. 1.—Probably the most peculiar will that was ever filed for probate in this state is that of George W. Deffenbaugh, an eccentric and wealthy resident, who leaves the church of his faith the sum of $50,000 on condition that his spirit be elected a member of the board of trustees of the church and be permitted to attend its meetings.

Mr. Deffenbaugh was a believer in the Swedenborgian faith, and the church is made the chief beneficiary of his will, though he also provided liberally for his wife and children. He goes very much into details in drawing his will, and stipulates that he shall be a member of the board of trustees after death and shall be consulted in all things relating to the church.

A plan for the government of the church is contained in the will, and the trustees are to meet and consult with his spirit regularly regarding details. Relatives of Deffenbaugh are contesting the will on the ground that he was insane.

WERE GIVEN DIVORCE, BUT DID NOT WANT IT.

Oakland, Cal., Feb. 1.—There was surprise in the household of Edmund Christenson when he learned that his wife, Mrs. Florence B. Christensen, had obtained an interlocutory decree of divorce from him on the ground of extreme cruelty. Not only that, but also that she had been awarded $40 a month alimony. And strange to say, the wife was as much surprised as was her spouse. The unique situation arose out of the fact, that they had effected a reconciliation, the divorce action having been dismissed and a stipulation filed with the county clerk to to stop all proceedings. In some unaccountable way the papers went wrong, and hence the court's action. They will ask to have the decree set aside.

WEDDING JOKER,

Fearing Reprisal, Keeps His Own Wedding a Secret.

Midland, Mich., Feb. 1.—Walter S. Gates, long connected with the Dow Chemical company here, in his bachelor days was a famous practical joker, the object of his jokes being the newly wed in his society set. He was always the head and front of the rice and shot throwing brigade. "What'll happen to us when we are married," was the startling proposition recently put up to Walter by his fiancee, Miss Eva Leonard Teal. Walter grinned the mirthful smile of a man who has just stubbed his toe, and said: "I suppose, so far as I am concerned, I have it coming, my dear." Miss Teal's response is not recorded, but it evidently was forceful and sufficient. Saturday morning the friends of the couple were surprised to learn that Miss Teal had become Mrs. Gates, very quietly, at the home of the bride's parents, Mr. and Mrs. Edward Teal, and had gone to Cleveland to visit Mr. Gates' parents. From Cleveland the couple will go to Worthington, Ont., where Mr. Gates is now head of the Ontario Nickel company.

Hunting for Trouble.

"I've lived in California twenty years, and am still hunting for trouble in the way of burns, sores, wounds, boils, cuts, sprains, or a case of piles that Bucklen's Arnica Salve won't quickly cure," writes Charles Walters of Allegheny, Sierra county. No use hunting, Mr. Walters; it cures every case. Guaranteed by all druggists. 25c.

WOMAN VIGILANTES

To Wage War on Chicago Saloons and Evil Resorts.

Chicago, Feb. 1.—Women vigilantes are to begin the work of reforming Chicago. As a result of a meeting of the women members of the Law and Order League a committee of 100 is to be appointed to conduct the campaign.

Among the reforms the vigilantes are pledged to accomplish are enforcement of the Sunday and 1 o'clock closing laws, shutting the dance halls, exclusion of women and children from saloons, abolition of the "ladies' and family" entrances to liquor establishments and prohibition of the sale of drink at evil resorts. Members of the committee go personally into the slums to gather evidence.

Dividends!

Every Suit or Overcoat bought during our present sale pays dividends in unexcelled value and genuine satisfaction.

Buy Now

And get a $30 Suit for $23.75; a $25 Suit for $19.75; a $20 Suit for $15.75; an $18 Suit for $14.15; a $15 Suit for $11.75; a $12 Suit for $9.35. Even bigger discounts on Men's Overcoats.

BIG REDUCTIONS IN CHILDREN'S SUITS AND OVERCOATS.

CHAS. W. ERICSON
Clothier–Hatter–Furnisher,
219 West Superior Street.

Cut Your Gas Bills in Two

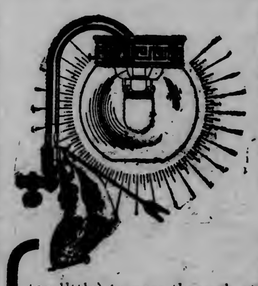

You are using more gas than you need!
You are breaking too many globes!
You are wasting too many mantles!

because the pressure forces more gas through the pipes than is necessary to give you a steady, full light.

THE NATIONAL AUTOMATIC GAS LIGHT (INVERTED)

has an automatic regulator, which controls this pressure and allows just enough gas (not too much or too little) to pass through at all times to fill the mantle, and prevents the wasting of gas, breaking of globes and mantles, and destruction of burners.

The National Automatic Gas Light gives a steady, full light downward of twice the candle power at half the cost of any other gas light and five times the light at one-fifth the cost of electricity. Price $1.75, boxed complete.

FREE DEMONSTRATION.

Come in and let us show you by actual scientific tests that your present lights are burning twice as much gas as they ought to and prove to your own satisfaction that the National Automatic Gas Light will do as we claim or your money refunded.

TRY ONE ON FREE TRIAL.

Be sure to ask for the National. The words "National Automatic" on every Regulator (see arrow point). You can see the pin point jumb when the gas is turned on.

Telephone: Zenith, No. 1731-X.

Have a National put up in your house, store, office or factory on Free Trial.

We will be glad to take care of all lighting troubles. Ask for booklet—"Seven Stages in Lighting."

Automatic Regulator
The device that makes the inverted gas light a success.

National Gas Light Co.,
525 Manhattan Building, Duluth, Minn.

French & Bassett
DULUTH, MINN.
First Street and Third Avenue West, Duluth, Minn.

Duluth Headquarters For

VICTOR

Talking Machines.

Machines — $10.00, $17.00, $22, $30, $40, $50, $60 to $100.

Records—35c, 60c, $1.00.

Special Offer:

Select any machine you want, have it delivered at once and make your FIRST PAYMENT IN 30 DAYS—then small monthly or weekly payments.

OFFER TO BACHELORS.

License, Free Ceremony and $5 Judge Prather Will Give.

Kansas City, Feb. 1.—"That ought to break that unlucky thirteen," said Judge Van B. Prather of the Wyandotte county courthouse who will wed. Here is his inducement:

"I will not only give the license and perform the ceremony free for the first one of you who can find a wife but I will also make you the present of the $5 I usually charge as a marriage fee."

The fact that there are thirteen bachelors employed in the various offices in the Wyandotte county courthouse has caused the probate judge considerable worry. "Thirteen is an unlucky number any place, and if it is allowed to remain unchanged the judge fears some misfortune will befall the Democratic office holders. Perhaps they will be defeated two years hence—who knows.

"All I want to do is to break that thirteen," the judge explained. "Twelve won't be so bad, you know. Of course, I'm not superstitious about it, but everybody else around the place appears to be and there's nothing like being on the safe side, you know."

FALL OF WINONA GIRL MAY CAUSE HER DEATH.

Madison, Wis., Feb. 1.—While testing a new fire escape, May Douglass of Winona, Minn., fell from the Gamma Phi Beta sorority house, Wednesday night, and sustained injuries that may prove fatal.

The Gamma Phi Beta sorority has just had a new fire escape built upon its lodge, which goes past the window of Miss Douglass' room. Taking a dare from the other girls, Miss Douglass attempted to climb from her room to the escape and descend to the ground. She succeeded in reaching the landing, but on the first sten of the descent she lost her footing on an icy round and fell.

Miss Douglass was injured internally by the fall. The chances for her recovery are slight.

Miss Douglass is from a prominent family in Winona and for some years has been one of the most prominent girl students.

Special services, Methodist Sunday school tonight.

B. & M. REDUCES FARES.

Boston, Feb. 1.—A reduction of from 15 to 25 per cent in the passenger fares were put into effect on the Boston & Main railroad system today. Upon the Fitchburg division the rate is now 2 cents a mile which is somewhat lower than on some of the Northern divisions where operating expenses are higher and travel lighter.

WOMAN'S RIGHTS.

The Dignity and Sacredness of Motherhood.

Think of the greatest man who has ever lived upon this earth, and then think of him as he lay, an infant, in his mother's arms. Does it seem possible that he should have grown, become great in the world's estimate and perhaps had monuments erected to perpetuate his memory, and yet that the world should have forgotten even the name of the woman who bore him? The son's work is the mother's *primarily* and, therefore, the recognition of the dignity and tender sacredness of motherhood should no longer be delayed. It is high time that this country's greatest treasures—THE WOMEN WHO HAVE CONTRIBUTED LARGELY TO MAKE IT WHAT IT IS—should be recognized.

Why should not these good mothers be given the right to vote and have a voice in our government—a right that is accorded to some of the most ignorant, most insignificant and vilest of men?

It has been well said that "for every monument to a great man there should be a monument to his mother and the mother's monument should be built first."

But it is not so much the purpose of this brief article to advocate the just rights and privileges due to the women of this country, although it has afforded the writer great pleasure to pen the foregoing brief tribute to their worth and just deserts, as it is to call attention to the fact that when broken down in health and strength by over-work, the too frequent bearing of children, the never ending toil, worry and care of the household, or by whatever may overtax the strength and delicacy of her sensitive system, there is *one*, tried and proven, *safe* remedy upon which she may rely to regain health, strength and the power to fully enjoy life.

That remedy is Dr. Pierce's Favorite Prescription—a remedy made wholly from the roots of native forest plants which have been proven to be most *efficacious, reliable* and *safe* in the cure of woman's peculiar weaknesses, periodical pains, irregularities, wasting and weakening catarrhal, pelvic drains and kindred ailments. It is a remedy, the makers of which print its formula on every bottle-wrapper *and attest its completeness and correctness under oath;* a remedy devised and adapted to woman's delicate constitution by an educated physician—an experienced specialist in woman's diseases; a remedy, every ingredient of which has received the written endorsement of the most eminent medical writers of all the several schools of practice for the cure of woman's peculiar diseases; a remedy which has more *bona-fide* cures to its credit than any other sold by druggists for woman's special requirements and the only one which contains no alcohol in its make up.

Delicate, weak, nervous women should especially shun the use of alcoholic medicines which, from their stimulating and exhilerating effects may seem, for a time, to do good, but which, from the inevitable effects of the alcohol in shrinking up the red corpuscles of the blood, are sure to do great and lasting harm in the long run. Besides they beget a craving for stimulants which is most deplorable. "Favorite Prescription" is *the one* remedy for woman's ills which contains no alcohol.

Only invigorating and nerve strengthening effects can follow the use of this famous medicine for women. It can not possibly do harm in any state or condition of the system.

If a woman has bearing down, or dragging pains, low down in the abdomen, or pelvis, backache, frequent headaches, dizzy or fainting spells, is nervous and easily startled, has gnawing feeling in stomach, sees imaginary floating specks, or spots before her eyes, has melancholia, or "blues," or a weakening disagreeable, catarrhal drain from pelvic organs, she can make no mistake by resorting to the use of Dr. Pierce's Favorite Prescription. It will invigorate and tone up the whole system and especially the pelvic organs.

Dr. Pierce's Favorite Perscription is a scientific medicine, carefully devised by an experienced and skillful physician, and adapted to woman's delicate system. Being made of native American medicinal roots, and without alcohol, it is perfectly harmless in its effects *in any condition of the female system.*

As a powerful invigorating tonic, "Favorite Prescription" imparts lasting strength to the whole system and to the organs distinctly feminine in particular. For over-worked, "worn-out," run-down," debilitated teachers, milliners, dressmakers, seamstresses, "shop-girls," house-keepers, nursing mothers, and feeble women generally, Dr. Pierce's Favorite Prescription is the greatest earthly boon, being unequaled as an appetizing cordial and restorative tonic.

As a soothing and strengthening nervine, "Favorite Prescription" is unequaled and is invaluable in allaying and subduing nervous excitability, irritabllity, nervous exhaustion, nervous prostration, neuralgia, hysteria, spasms, St. Vitus's dance, and other distressing, nervous symptoms commonly attendant upon functional and organic disease of the womanly organs. It induces refreshing sleep and relieves mental anxiety and despondency.

No woman suffering from any of the above symptoms can afford to accept any secret nostrum or medicine *of unknown composition*, as a substitute for a medicine like Dr. Pierce's Favorite Prescription, which is OF KNOWN COMPOSITION and has a record of over forty years of cures and sells more largely to-day than ever before. Its makers withhold no secrets from their patients, believing open publicity to be the very best guaranty of merit.

Dr. Pierce invites all suffering women to consult him by letter *free of charge.* All letters of consultation are held as strictly private and sacredly confidential and all answers are returned in plain, sealed envelopes. Address: Dr. R. V. Pierce, Invalids' Hotel and Surgical Institute, Buffalo, N. Y.

PRESIDENT OWNS BONDS

In Old Manitoba Road Sued by Attorney General Young.

Wall Street is Puzzled by His Warfare on Roads.

New York, Feb. 1.—Wall street is interested in learning that Theodore Roosevelt, president of the United States, is the registered holder of $10,000 of the 6 per cent bonds of the Dakota extension of the St. Paul, Minneapolis & Manitoba railroad, whose charter is now being attacked by Attorney General Young of Minnesota.

President Roosevelt, it seems, has been the owner of these bonds since 1881, when they were purchased for him by his uncle, James Roosevelt. They were bought somewhere in the neighborhood of 106. Since that time they have sold up to 122, and are now selling in the neighborhood of 107, although the bonds have almost run to maturity.

Wall street had tried hard to convince President Roosevelt that his campaign against the railroads was really a campign against American investors, big and little, but the president was incredulous.

This latest development puzzles the magnates. Some think that he may have forgotten the fact that he owns the bonds, and hope that when he recalls it Roosevelt, the investor, may read Roosevelt, the president, a lecture of which Attorney General Young's suit will be the text. The president's admirers, however, maintain that his ownership of bonds would not influence him under any circumstances and see new reason for praising him for his courage in warring on what is bad in the conduct of big business projects. They declare that he knows of these securities, and is to be commended for his conduct and lack of selfishness.

Another angle in the story is the fact that President Roosevelt's railroad program is far from complete. It is said that he favors a national law, modeled on the Minnesota statute under which Attorney General Young recently acted against the Great Northern's proposed stock issue. Other reforms as important are said to be wanted.

James J. Hill, who has arrived here, in an interview expresses confidence in the ability of his road to carry out its plans, notwithstanding the suits which have been filed against it by the attorney general of Minnesota to enjoin the proposed stock of issue, and also to annul the charter of the St. Paul, Minneapolis & Manitoba. Mr. Hill expressed the opinion that the supreme court of Minnesota will reverse the order of the lower court.

Concerning the stock issue, he said: "I do not believe that the company stock issue is at all imperiled. If the state seeks to enjoin it I don't believe the people will stand for that action. They need further transportation facilities, and know that the company must raise funds to provide them."

Even if the decision should be against the company, and the road is obliged to go before the state railroad and warehouse commission, Mr. Hill believes the commission would have no alternative but to grant permission to issue the stock.

Regarding the suit to annul the charter of the Manitoba road, Mr. Hill is quoted as follows:

"The state of Minnesota has no rights now that it did not possess thirty years ago. I don't want to try the case out of court, but I may point out that the suit is not against the Great Northern's charter, but against the Manitoba. Now, if that is annulled, who owns the road? Naturally the Great Northern."

FIRE AT THE FAYAL.

Shafthouse No. 2 Burned With the Underground Powder House.

Eveleth, Minn., Feb. 1.—No. 2 shafthouse at the Fayal mine was destroyed by fire last evening. The mine fire department was unable to cope with the flames and the city department of Eveleth was summoned. They had to lay a half mile of hose to obtain water and made but little headway, and about 9 o'clock, as the fire had consumed everything about the pit head and was confined to the timbering in the second level, the city firemen went home.

When the fire reached the underground powder house on the second level there was a terrific explosion, but all the men were safely out and no lives were lost. The explosion hindered the work of the fire fighters by the amount of gas that was generated, but the fire itself seems to be under control and it is reported that there is no danger of it extending to other parts of the mine.

DRUNKEN LUMBERJACK

Tried to Kill Everybody In Tie Camp Near Lowell.

Hibbing, Minn., Feb. 1.—Isaac Gustafson was brought to town from Lavell and arraigned in municipal court on a charge of assault in the second degree. Gustafson is a giant woodsman, and is accused of attempting to kill everybody at the tie and post camp at Lavell, a few days ago. The man is six feet six inches tall and weighs about 250 pounds. In company with Matt Perella, he started from Duluth for Lavell. They had with them two half-gallon jugs of whisky and Gustafson claims that he remembers nothing after leaving Duluth. According to the testimony of four witnesses, Gustafson had no sooner reached the camp than he started in to create a rough house.

He broke everything he could lay his hands on and pitched the pieces out of the window. The big fellow in a fury was no plasant sight and everybody who could got out of the way, but Jacobson and Charles Hendrickson were not able to do it and the former was slashed about the head and has an ugly gash four inches long in his head. Gustafson was given a preliminary hearing before Judge Brady and bound over to the district court.

Fire in the Pine hotel did damage to the exenten of $75. The fire caught in the wall from an overheated stove. The building is owned by Mrs. Hunter and the loss is covered by insurance.

CLOSE AGAIN ARRESTED

For Assault In the Second Degree on Clarence Nixon.

Hibbing, Minn., Feb. 1.—A warrant was yesterday sworn out by C. S. Nixon of the firm of Paine & Nixon of Duluth, charging W. G. Close of Hibbing, with assault in the second degree. Mr. Nixon claims that he was knocked down by Close about a year ago when he entered the latter's hardware store here. Nixon was given $150 damages in a civil action two weeks ago. The criminal case has been pending for over a year and the district court a few days ago upheld the contention of Close that the Duluth municipal court had no jurisdiction. The action will be prosecuted by Assistant County Attorney Otto Poirier of Virginia.

CITY OF HARRISBURG, PA., HAS BIG CONFLAGRATION

(Continued from page 1.)

the buildings occupied by the Harrisburg Cycle and Typewriter company, the Philadelphia and Albany dentists, and E. G. Hoover, jewelry, were also damaged.

The fire started from an explosion in Pyne's hat store in the Opera House block at 2 o'clock, and within an hour had destroyed the playhouse and stores in the building and had leaped across to the west side of Third street to the Columbus hotel and College block. The opera house was owned by a Harrisburg syndicate.

Adjoining the telephone building is the Dauphin county prison, which was not damaged.

The wardrobe and scenery of the Charles K. Champlin stock company, which was playing at the opera house this week, was destroyed, the loss being about $25,000.

While thick clouds of smoke were coming out of the windows of the opera house the firemen saw a man crawl out on the sill of one of the big windows high up in the building. Standing on the window sill, he shrieked for a ladder.

More smoke piled out of the windows and slowly a ladder was raised. Its top came within several feet of the window sill. A small ladder was hoisted by steam on the big ladder. The man on the window swung his arm and the crowd thought he was going to jump, but instead he grabbed the small ladder and began to crawl down. Edward Holbert, a fireman, went up to meet him and got the man in his arms. Then the rescued man fainted and had to be carried the rest of the way. He was hurried to a drug store where it was found that he was not badly hurt. His name was John Smith, his home being in New York. He belongs to the stock company and had been sleeping in one of the dressing rooms when the fire started.

FORENOON'S WORK FAILS

(Continued from page 1.)

Mr. Hartridge and Justice Fitzgerald had an earnest consultation at the judge's desk.

The conversation lasted fifteen minutes, and again the rumor spread that a juror was to be excused.

At the end of the conference, however, no announcement was made and Mr. Jerome proceeded with the examination of the first talesman. Assistant District Attorney Garvan hastened from the room on some important errand for his chief.

Joseph B. Bolton, clerk in a steam dying establishment, was accepted as a juror in the Thaw case late yesterday. There are now eleven men in the box.

With one vacant seat in the jury this morning, the defense had eleven peremptory challenege left under the dispension of yesterday by which ten additional challenges of this character were allowed each side. The prosecution had twenty challenges at command when the day began.

Benno Rosenwater, a tobacco dealer, the first talesman drawn toady, was questioned at some length before he finally admitted that he had an opinion too strong to be easily moved by the evidence.

Thaw's array of counsel was complete today, Mr. Delmas, who appeared yesterday afternoon for the first time after an illness of several days, being again in his place.

Since the artists were banished from the court room by Justice Fitzgerald, the countess of Yarmouth and Mrs. Carnegie remove their veils soon after taking their seats. Mrs. Harry Thaw, however, has not once lifted the veil which she wears.

It appeared for a time as though the second talesman to undergo an examination might prove to be the twelfth juror. He was Walter C. Gilbert, one of the proprietors of a storage warehouse, and he passed satisfactorily through the jury requirements laid down by Mr. Jerome who announced that the people were content.

To Thaw's counsel, Gilbert, however, admitted it would take a weight of evidence to remove a previously formed opinion. He said further that he might have a feeling of prejudice against certain lines of defense.

When Mr. Jerome again took him in hand, the talesman declared that in spite of his opinion and prejudice, he could decide the case on the evidence adduced at the trial and nothing else.

The challenge for cause entered by Thaw's counsel was overruled by Justice Fitzgerald, who supplemented his decision by an order calling the lawyers to his desk. As a quick result of the conference, Mr. Gilbert was excused by consent.

Shortly before noon the defense prevented the completion of the trial panel by peremptorily challenging Charles Rauchfuss, a real estate dealer, whom Justice Fitzgerald had held to be competent. The talesman had an opinion, however, and this fact did not seem to please Thaw's lawyers. Mr. Rauchfuss also stated that he had served before in capital cases.

During the examination of this talesman, Mr. Gleason of the defense, again brought in questions tending to show that a plea of insanity will be the main stay of the defendant. He asked Rauchfuss if he would give the defendant the same benefit of reasonable doubt on an insanity plea as he would with any other form of defense. He declared he would. After a consultation of Thaw's attorneys, and after Mr. Jerome had declared the people were content, the defense interposed its thirtieth summary challenge since the beginning of the trial.

Herman Pichel, an importer of fancy goods, had too strong an opinion to serve.

Justice Fitzgerald sustained a challenge for cause made by the prosecution against David A. Arrowsmith, Jr., a carpet manufacturer, who declared, after a lengthy examination, that he would require the removal of every possibility of a doubt before he would convict in a case involving a penalty of death.

Thaw's attorneys fought to have Arrowsmith accepted, and endeavored to show that when he said the removal of every doubt he meant every reasonable doubt, or every doubt that a reasonable man might entertain. The talesman said he did not think he would entertain any doubt in the case that was not reasonable, and that he would decide the case on a logical conclusion, based entirely upon the facts brought out at the trial. He also declared he would convict if every doubt which he considered a reasonable doubt was removed.

Justice Fitzgerald, basing his opinion upon the entire examination, sustained a challenge by Mr. Jerome on the ground that the talesman was more exacting than the law.

David Halsted, and three succeeding talesmen, were excused by consent.

Assistant District Attorney Garvan returned to the court room after an absence of an hour. If his mission had a bearing on the case, it was not apparent.

Solomon E. Blogg, a manufacturer of women's garments, was excused on the plea that his business required his daily attention and that if he had to serve on the jury his mind would be so distracted he could not give proper consideration to the evidence.

There was a battle between counsel over Charles W. Guffin, a clerk of the American Express company, who was the twelfth talesman of the morning session. Thaw's counsel objected many times to questions propounded by Mr. Jerome and in several instances was sustained. Then there came a flash of the feeling such as was displayed yesterday afternoon. Mr. Jerome said he understood the talesman to mean that he had no doubt at all of his ability to judge the case impartially.

"I didn't understand it that way at all," objected Mr. Hartridge.

The district attorney turned sharply on Thaw's counsel and snapped, "I can't be responsible for your understanding."

The defense won its point and Guffin was let go by consent.

Isaac A. Josephi, an artist, was also excused by consent and then a recess was taken until 2:30 o'clock.

The defense again prevented the filling of the jury box by a permptory challenge against John S. Busch, a coal dealer, who said the firm of McKim, Mead & White, had been the architects of his residence. He knew Stanford White but the acquaintance was not of a character to embarrass him in serving on the jury.

A Reasonable Plea For the Stomach

If Your Stomach is Lacking in Digestive Power, Why Not Help the Stomach Do Its Work—Especially When It Costs Nothing to Try?

Not with drugs, but with a reinforcement of digestive agents, such as are naturally at work in the stomach? Scientific analysis shows that digestion requires pepsin, nitrogenous ferments, and the secretion of hydrochloric acid. When your food fails to digest, it is proof positive that some of these agents are lacking in your digestive apparatus.

Stuart's Dyspepsia Tablets contain nothing but these natural elements necessary to digestion and when placed at work in the weak stomach and small intestines, supply what these organs need. They stimulate the gastric glands and gradually bring the digestive organs back to their normal condition.

Stuart's Dyspepsia Tablets have been subjected to critical chemical tests at home and abroad and are found to contain nothing but natural digestives.

Chemical Laboratory. Telegraphic address, "Diffindo," London. Telephone No. 11029 Central. 20 Cullum St., Fenchurch St., E. C.

London, 9th Aug., 1905.

I have analyzed most carefully a box of Stuart's Dyspepsia Tablets (which I bought myself at a city chemist's shop for the purpose), manufactured by the F. A. Stuart Co., Temple Chambers, London, E. C., and have to report that I cannot find any trace of vegetable or mineral poisons. Knowing the ingredients of the tablets, I am of opinion that they are admirably adaptable for the purpose for which they are intended.
(Signed) John R. Brooke, F. I. C., F. C. S.

There is no secret in the preparation of Stuart's Dyspepsia Tablets. Their composition is commonly known among physicians, as is shown by the recommendations of 40,000 licensed physicians in the United States and Canada. They are the most popular of all remedies for indigestion, dyspepsia, water brash, insomnia, loss of appetite, melancholia, constipation, dysentery and kindred diseases originating from improper dissolution and assimilation of foods, because they are thoroughly reliable and harmless to man or child.

Stuart's Dyspepsia Tablets are at once a safe and a powerful remedy, one grain of these tablets being strong enough (by test) to digest 3,000 grains of steak, eggs and other foods. Stuart's Dyspepsia Tablets will digest your food for you when your stomach can't.

Ask your druggist for a fifty sent package or send to us direct for a free trial sample package and you will be surprised at the result. F. A. Stuart Co., 64 Stuart Bldg., Marshall, Mich.

10c Decorated China Sauce Dishes—Special Saturday—**59c**

"WHERE VALUES REIGN SUPREME"

STACK & CO

21-23 WEST SUPERIOR STREET.

$1.00 American Beauty Corsets—Special Saturday **79c**

A VERITABLE LIST OF BARGAINS FOR SATURDAY'S SELLING.

Without Doubt the Best Value We Ever Had to Offer—

500 500 Skirt Length Patterns in fine wool cloths. They come in all colors — plain black, greens, tans, blues and reds—also in fancy mixtures in browns, reds, blues and greens. This lot is an entire skirt manufacturer's clean-up—and the price tomorrow of any pattern will be..... **$1.69**

This is not more than 30 per cent of the real value of these goods.

Bargains in Women's Ready-to-wear Suits

40 in the lot in dark and medium fancy mixtures, silk lined, this season's best styles, values $12.50, $15 and $17, special sale price..... **$7.75**

A clean-up in Walking Skirts—consisting of navy, green, brown, Oxford and dark and medium mixtures, made up of first-class material; values from $5 to $8.50. Price to clean up the lot, your choice **$2.75**

Silk Petticoats

About 30 in the lot, they come in black, navy, brown and red; worth $3.98. Extra special price **$2.50**

50-inch long, loose Coats in all-wool fancy mixtures, dark and light tones, in plaids and broken checks, beautifully tailored and finished; about 15 in the lot; $10.50 and $12 Coats. Sale price **$5.95**

Shoe Dept. Extra Specials—

Ladies' warm lined and Felt Shoes—$1.75, $2.00 and $2.25 grades—all at one price—at this sale..... **$1.29**

Ladies' 65c and 75c warm House Slippers—choice.. **49c**

Ladies' Street Dress Boots—made in gun metal calf and patent colt—$3.50 and $4.00 grades—choice..... **$2.95**

Ladies' patent leather Dress Slippers—all sizes—value $2.00—at this extra special sale per pair..... **$1.00**

Boys' box calf Shoes—extra $2.00 value—all sizes—at this sale..... **$1.45**

Boys' high cut Shoe Pacs—at this extra special sale—to close out..... **$1.39**

100 pairs chidren's Spring Heel Lace shoes, sizes to 8—$1.00 value..... **49c**

Bargains in Comforters and Blankets

75 pairs Cotton Blankets, gray, with fancy borders, regular 65c value, special... **49c**

25 pairs all wool gray Blankets, largest size and extra heavy—regular $4.25 values—special..... **$3.39**

10 pairs all wool white Blankets, size full 11-4, fancy borders and very heavy, regular $5.95, special.... **$4.49**

5 dozen Comforters, quilted fast colors, filled with good batting and very full sizes, our $1.59 number for.... **$1.25**

3 dozen Comforters, covered with the best satine and extra well quilted, very heavy with the best batting, our regular $3.25, for special.... **$2.39**

50 pairs Feather Pillows, covered with good ticking, our regular $1.25 pair, at.... **98c**

33⅓ to 50% Off on Manufacturers' Samples

Men's and boys' 65c, 75c and 85c sample Shirts, soft and stiff boson. Choice..... **39c**

Men's $1 and $1.25 extra good quality soft bosom white and fancy Shirts, cuffs with each shirt. Special, 75c and.... **69c**

Men's $1.25 and $1.75 outside flannel Shirts, samples mostly, blue and brown, very fine goods; to close 98c and.. **89c**

Boys' 65c, 75c and $1 wool Knee Pants, best on earth for school wear. Choice 69c, 50c and..... **39c**

Men's $1.50 all-wool and wool plaited Shirts and Drawers. Samples, choice..... **89c**

Men's $1 heavy all-wool German Hose. Ask to see them, to close **50c**

Children's 98c Drawer Leggins, extra heavy all-wool, to close **45c**

Men's 65c extra heavy cotton Sweaters, just the thing for cold weather, to close **35c**

Children's $1.50 heavy all-wool Sweaters, buttons down the front with belt, to close **69c**

Ladies' 65c Jersey Ribbed Fleece-lined Union Suits, sizes 6, 7, 8 and 9, to close **35c**

Misses' 50c school Leggins, knit, all-wool goods. Bargain tomorrow **39c**

Children's 35c, 50c and 75c all-wool Toques, samples, one of a kind. Special, 39c, 29c and..... **19c**

Ladies' $2.98 heavy all-wool Sweaters, mostly all sizes, to close **$1.59**

Men's and ladies' also boys' and girls' linen collars, broken sizes, good styles, 10c and 12½c values, to close, each..... **1c**

SON KILLS FATHER AT STEUBENVILLE, O.

Steubenville, Ohio, Feb. 1.—In a dispute at the breakfast table today between John Gebhardt and his son, Charles, the father was shot and killed. The elder Gebhardt took his son to task for drinking, and it is alleged the latter procured a gun and shot him.

THE BEST
Hand Tailored Clothing!

Every garment made to wear—Prices that defy competition

Boys' Department Will Offer a Few Specials:

Boys' ShoePacs **$1.19** | Boys' 6-in. Top Rubbers **$1.19**

Choice of our $3.50, $4.00 and $5.00 Boys' Overcoats..... **$1.89**

THE UNION

CLOTHING AND SHOE HOUSE

407 West Superior St. | 407 West Superior St.

D. E. H., Feb. 1, '07.

Columbia After-Inventory Tips.

Turning out all Odds and Ends.

A few Manhattan Shirts left, sizes 16½ and 17—yours for 98c.

Special Suspenders—if there are any left by tomorrow—yours for 18c.

Long Pants Suits

—AT—

Shortened Prices

This is an unusual opportunity for mothers of boys, 16 to 20 years of age, to save a big lump of money on a good suit.

$5.00 a Suit

Of course, we tell you frankly that the main reason for the shortened price is that the coats are a trifle shorter than the latest fashion. Boys not overly tall can be well fitted from this lot, also younger boys who are pretty big for their age. Black as well as fancy patterns, and all from famous makers.

See the window display, and save $7.50 to $17.50. On sale on our second floor.

Columbia Clothing Co.

Great Shoe Bargains for Men, Women, Boys and Children—90c and $1.75.

LATE DOINGS IN UPPER MICHIGAN

John McRae Died From Heart Disease at Marquette Hotel.

Marquette, Mich., Feb. 1.—(Special to The Herald.)—John McRae, an extensive operator in Northern Michigan, died from heart disease at a hotel here last night. He came here a few days ago on business and was taken ill.

Mrs. Elizabeth Ann Jilbert died yesterday noon at the home of her daughter, Mrs. Henry Cocking, at the Wolverine. She was 97 years of age and was an old resident of Marquette, coming from that city to Wolverine to live with her daughter only three months ago. She is survived by the following children: Mrs. Henry Cocking of Wolverine; Mrs. Samuel Hebbard of Wolverine; Mrs. Cocking of Delaware, Mrs. Albert Hebbard of Ishpeming, Ed Jilbert of Hancock and John Jilbert of Marquette.

Victor Broad and Miss Jennette F. Bastedo of Champion were married Wednesday afternoon at the home of F. L. Herlein on North Fifth street. Rev. J. M. Rogers, pastor of the Presbyterian church, performed the ceremony in the presence of a few friends of the young people. They will make their home at Champion.

Miss Gertrude M. Martin was Wednesday morning united in marriage to Timothy M Messier. The ceremony was performed at St. John's church by Rev. Jodocy, pastor of the church, in the presence of a large number of friends.

The light and power commission expects propositions from its engineers, O'Keefe & Orbison of Appleton, Wis., this week for the replacing or repair of the present water wheel at the lighting plants. This wheel has a coupled shaft, and its condition has been pronounced dangerous. In order to assure the city against a long interruption of the lighting and power service it has been judged wise to replace it.

Ishpeming—Charles Peterson, a resident of the Winthrop a great many years, was killed Wednesday afternoon at the Oliver Iron Mining company's Section 21 mine. He was employed as rock picker at the tram cars on the 512-foot level, and was engaged in this work when some dirt came down on him. The quantity was small, so that the workmen got him out within a few minutes, but he died while he was being brought to the surface. The deceased was over 50 years of age and single. For a number of years past he had boarded with Andrew Hult at the Winthrop. He was well known and popular at the location.

Louis A. Dravel, who has held the position of night operator and ticket agent at the South Shore station here for about four years past, goes to the company's Houghton office as day operator and ticket agent.

Sault Ste. Marie—The verdict of the coroner's jury in the Gillspie wreck, which resulted in the death of Sidney Neal, says his death was caused by exposure which was due directly to Capt. Bault of the steamer, who drove Neal from shelter when it might have protected him.

The jury also says that Mate McLeod should be severely censured for not sending prompt assistance to the wrecked seamen after the boat went on the beach last fall. The Canadian government is investigating.

Houghton—The death occurred yesterday morning of James Chinn, at the home of his daughter, Mrs. Alfred Nicholls, of Oseola, at the age of 71 years. Congestion of the lungs was the cause. The decedent was an old pioneer of the copper country, coming here from Cornwall forty years ago. During practically all of that time he had made his home in the Copper country. About two years ago his wife pre-deceased him, and since then he made his home with his daughter at Osceola. He is survived by two sons and three daughters. The sons are James of Oakland, Cal., and Henry of Ely, Minn., while the daughters are Mrs. Mary Jane Bryant of the Kearsage, Mrs. Alfred Nicholls of the Osceola, and Mrs. Noah Bennetts of the Portage Lake ship canal.

Our Great ½ Price Sale of

Dinner Dishes

For Saturday, Feb. 2nd, only.

***All Dinner Sets or Parts of Dinner Sets** on Counter No. 1 (75 ft. long), prices $4 to $18.00--all go at exactly **One-Half the Regular Prices**, limit $12 to a customer. Here is your opportunity.*

YOURS FOR BUSINESS,

R. R. Forward & Co

19 AVENUE WEST AND SUPERIOR ST.

Skating Tonight

At Central Ice Rink; good music; fine ice; free sleigh every 15 minutes, between 7:30 and 9:30 o'clock, from corner Lake avenue and Superior street to rink.

GROSS EARNINGS OF RAILROADS

For the Year 1906 Reported to the Railroad Commission.

St. Paul, Feb. 1.—Nine of the railroads doing business in the state have made their annual reports of gross earnings for the year ending Dec. 31, 1906, to the railroad and warehouse commission. Only reports from the companies companies have been received, but the Duluth & Iron Range road shows a gross earnings of over $8,000,000, upon which the state will receive a 4 per cent tax of over $326,000. The Split Rock & Northern railroad of St. Louis coputy reported gross earnings of $813.43 upon which the tax amounted to $32.54. The road, which was a log-hauling concern, went out of business soon after the beginning of the year. Following are the receipts:

	Gross Earnings.	4 Per Cent Tax.
Duluth & Iron Range	$8,153,071 59	$326,551 76
Duluth & Northern Minnesota	254,354 67	10,174 19
Duluth Belt Line	7,968 63	319 55
Minneapolis & Rainy River	134,884 06	5,395 36
Minneapolis, Red Lake & Manitoba	57,433 27	2,697 73
Minnesota & North Wisconsin	149,561 00	5,982 44
Minnesota Transfer	22,892 05	915 68
Railway Transfer Co. of Minneapolis	162,365 70	6,494 64
Split Rock & Northern	813 43	32 54

Not in Minnesota and North Dakota alone, but everywhere, the pure food laws approve Hunt's Perfect Baking Powder, because it is pure, efficient and of high quality.

GARRISON, N. D., HAD NO MAIL FOR TWELVE DAYS.

Minneapolis, Feb. 1.—Jack Foster and John Havel, two young men who have been in the employ of the Soo road at Garrison, N. D., during the past two months, arrived in Minneapolis yesterday after being delayed en route for nearly seventeen hours by the snow drifts.

"Garrison," said Mr. Foster, "has been cut off from the rest of the world, so to speak, since Jan. 11, when the last train went through town. Since that time there have been but two mails received, and these have come by team. There were twelve days during which no mail was received."

RAILROADS

RELIEF IS APPARENT

Warm Weather Has Already Affected Railroad Situation.

Large Amount of Snow Will Mean Many Washouts.

Already a relief is noted in the railroad congestion situation, as a result of two days of warmer weather. The trains, freight and passenger alike, are making better time, and if there is no further drop in temperature the existing conditions will be bettered to a considerable extent within the next few days.

Another big blizzard is reported in the Dakotas, and that will further interfere with the traffic in the West, delaying shipments of coal and other freight from the Head of the Lakes With February here, the snow blockade cannot last much longer. The warm chinook winds will soon be playing havoc with the snow drifts in the western territory, but with them will come the further danger of washouts, which will probably be as bad for the roads as blizzards are now.

The vast amount of snow on the ground will mean an extraordinary amount of water with the first thaw, and creeks will be turned into rivers. It seems likely that the washing away of pieces of track all along the lines will be of frequent occurrence unless the snow disappears very gradually, and even then there is little hope of the railroads escaping without some damage and delay.

Several score men have been taken from Duluth as recruits to the army of snow shovelers in the Dakotas, and large crews are at work in various sections of the snow belt. It is most annoying to the roads that there should be another blizzard at this time, just as good progress is being made in clearing the lines, and getting trains through on some of the branches.

Attention is centered on the main lines, so that there shall be the least possible delay with the through traffic, but hundreds of laborers are also engaged in clearing the branches. It is the towns on these branch roads that have suffered the most, for the roads consider it impracticable to devote their attention to them while the main lines are blocked. Indeed, there is little use having trains operating on the branches if the main lines do not afford communication with the outside world.

WILL RUN SPECIAL.

Missabe Road Will Carry Ski Enthusiasts to Coleraine Sunday.

The Duluth, Missabe & Northern road will run a special train from Duluth to Coleraine next Sunday, on account of the ski tournament to be held at the latter place Sunday. The train will consist of three coaches, and will leave the union depot at 8 a. m. The very low rate of $3 for the round trip has been made for the occasion, and it is expected quite a crowd will take advantage of it. The special will return in the evening.

Special services, Methodist Sunday school tonight.

UPRISING SUPPRESSED.

Brussels, Feb. 1.—The officials of the Congo administration announced today that the uprising in the Manyanza district had been suppressed and that the native chief who instigated it had been apprehended. The latter asserted that the revolt was not against the administration, but against the Swedish missionaries at Kinzoye.

NOTICE

All members of the First Methodist Sunday school are requested to be present at the church services this evening at 7:30.

ANTELOPE SAVE SETTLERS' LIVES

Dakota Homesteaders Are Kept From Starvation by Game.

Fargo, N. D., Feb. 1.—To the presence of a herd of antelope many homesteaders in the northern part of the state owe the fact that they have not starved to death during the severe winter. That many homesteaders have suffered from their inability to get supplies has been known, and it has been the general opinion that spring would disclose many homesteaders dead from cold and hunger.

An instance in which the life of a homesteader was preserved by the timely arrival of a herd of antelope is recounted by L. H. Hartman, a Duluth traveling man, who arrived here Tuesday after having been snowbound in the North for a couple of weeks.

The homesteader resides about twenty miles northeast of Minot, and his name is Baker. It appears that he went to his claim late in the fall with food supplies barely sufficient to carry him through a month, expecting that he would be able to replenish his larder when necessary. Long before his slender supply of provisions became exhausted, snow had blockaded all the roads, and traveling across the prairie was a practical impossibility. It was just when he had eaten his last meal of short rations that the antelope made their appearance in the vicinity of his claim. Two fell an easy prey to his rifle, and venison occupied a conspicuous place upon Baker's bill of fare until he was able to get to his base of supplies and secure a greater variety of food.

Mr. Hartman says that he has heard of a number of similar cases where homesteaders have been saved from starvation by the timely appearance of herds of antelope, which seem to be unusually numerous this winter.

All headaches go when you grow wiser and learn to use an "Early Riser." DeWitt's Little Early Risers, safe, sure pills. All druggists.

MILD WINTER PREDICTED

Consequent Epidemic of Coughs, Colds and More Serious Ailments.

All weather predictions point to an unusual mild winter with intermittent severe cold spells. This always causes innumerable colds and coughs with the train of more serious diseases that follow in the wake of these disorders. A prominent physician of Philadelphia, who has for several years made throat and lung troubles his specialty, declares that two-thirds of the cases of consumption originate in a neglected cough or cold. The lungs thus inflamed and wakened are an easy prey to the dread germ of tuberculosis. He also states that the recent pine preparation, of which a good deal has appeared in print, is undoubtedly the swiftest and most thorough remedy for colds and coughs that can be obtained, on account of the peculiar curative and stimulating properties of the pine on the mucous membrane. This pine product is known to the profession as Concentrated oil of pine, and can be secured at any prescription druggist's. The formula for its use for the relief of colds, coughs and lung troubles is as follows:

Mix one-half ounce Concentrated oil of pine with two ounces of glycerine and a half-pint of good whisky; shake it thoroughly and use in tablespoon doses every four hours. These ingredients can be easily mixed at home. They can be secured from any prescription druggist.

The Concentrated oil of pine comes put up for dispensing in half-ounce vials only. Each vial is enclosedin a round air tight case, which protects it from atmospheric changes, and retains all the original ozone. The only care necessary is to avoid bulk oils and patent medicines, using a similar name and style of package. Be sure that your druggist supplies you with the genuine article. The name, "Concentrated" oil of pine, is printed plainly on the package. This is one of the very few truly soluble pine products, and opens up a more general use of pine, which for ages has been known to contain more medicinal merit than any other single plant in the vegetable world.

HARD WINTER FOR TRAPPERS

Repeated Falls of Snow Cause Much Extra Work.

Bemidji, Minn., Feb. 1.—(Special to The Herald.)—The great amount of snow that has fallen this winter has not only been a detriment to the loggers, but has also been of much damage to the labors of another class found in the northern woods—the trappers. A trapper who has lived in the vicinity of Bemidji for the past fifteen years says of the inconveniences experienced this winter:

"So much snow makes it very bad for the trappers through Northern Minnesota. Men engaged in the business would not mind it so much if the snow would come all at once, but what they object to is having a fall every day or two, burying the traps out of sight, and making them worthless until dug out and reset. A few inches of snow over the pan makes a trap worth as much as if it were spring, and in the case of a deadfall or other contrivance made of sticks and trees, it doesn't take much snow to put them out of commission. There have been periods this winter when snow fell practically every night, and morning after morning the trappers would go the rounds and get almost nothing but work. Furs command a fair price this year, taken as a whole, and the successful trapper stands to make good profits from his season's work. Mink and marten are in good demand, and there is no trouble in disposing of weasel and muskrat pelts, or any kind of furs in fact."

Neighbors Got Fooled.

"I was literally coughing myself to death, and had become too weak to leave my bed; and neighbors predicted that I would never leave it alive; but they got fooled, for, thanks be to God, I was induced to try Dr. King's New Discovery. It took just four one dollar bottles to completely cure the cough and restore me to good sound health," writes Mrs. Eva Uncapher of Grovertown, Stark county, Ind. This King of cough and cold cures, and healer of throat and lungs, is guaranteed by all druggists. 50c and $1.00. Trial bottle free.

MONTHLY STATEMENT

Of State Treasurer Shows a Good Condition of State Funds.

St. Paul, Feb. 1.—The monthly statement of balances in the state treasury, prepared by the state treasurer shows a much better condition of the state funds than the report of the same date a year ago.

On Jan. 31, 1906, the revenue fund was overdrawn $505,145, and in addition to this there was loans on banks amounting to about $1,200,000. The statement prepared today shows an overdraft in the revenue fund of $251,715, while the loans on banks are very small this year as compared to last year.

The school and trust funds, on the other hand, do not have as large balances as they did a year ago. The permanent school fund a year ago at this time had nearly $200,000, while this year it amounts to only a tenth of that amount. But this is no sign of a poor condition of the fund, as, this represents only money in the treasury and not the amounts which are loaned out and drawing interest for the general school fund.

Purity is our watchword. Selecting only the choicest herbs and roots known to pharmacists. No spirits or harmful drugs. Hollister's Rocky Mountain Tea is purity itself. 35 cents, Tea or Tablets. Ask your druggist.

HE WANTED REVENGE

And Landed Himself in the Meshes of the Law.

Pine River, Minn., Feb. 1.—A peculiar case for Game Warden Saunders of Brainerd, was brought to his attention by telephone from Pequot. Frank Seidl, a young man, piloted Saunders to a lumber camp, fifteen miles west of Pequot, where he showed the warden a deer carcass, which he said was shot by C. F. Yllander and Nels Locke.

Saunders started an investigation, and found that the young man who had made the complaint really did the shooting, in company with W. C. Cornish, but the men whom he wanted to have punished had stolen the carcass from them after they had shot it. Seidl thought his plan a good way to get even.

Under the circumstances there was only one thing for the game warden to do and he went to the county seat for a warrant for Seidl, which he served on Wednesday evening. The law prescribes a fine of from $50 to $100 and sixty days in jail.

Six Extra Specials!

FOR TOMORROW.

Special No. 1

5c For Laces Worth Up to 20c

5,000 yards of Torchon Laces and Insertions, Fancy Galloons in cream, ecru and white—Fine Val. Laces and Insertions.

ALBENBERG'S.

Special No. 2

6c for Outing Flannels Regular Price 10c

The best quality of 10c Outing Flannels, full width and choice patterns.

ALBENBERG'S.

Special No. 3

95c for Wrist Bags Worth Up to $1.50

Fine Leather Wrist or Shopping Bags, full size, fine kid lined and extra fittings.

ALBENBERG'S.

Special No. 4

$1.29 for Featherloom Petticoats Regular Price $2.00

Made of light-weight Silk finished fabrics, 14-inch flounce with fine cording and 3 narrow ruffles, extra dust ruffle and fitted yokes.

ALBENBERG'S.

Special No. 5

50c for Corsets Regular Price $1.00

Standard quality $1.00 Globe Corsets, all sizes, white or drab.

ALBENBERG'S.

Special No. 6

95c for Muslin Gowns Worth up to $1.75

A big selection of Women's Muslin, Cambric and Nainsook Gowns, trimmed with fine laces, embroidery, edging and insertion, tucking and hemstitching.

ALBENBERG'S.

Get in the Habit

ALBENBERG'S

Corner First Avenue West and Superior Street

INJUSTICE DONE.

Attorney Park Not Rebuked by Court for His Methods.

An injustice was done Andrew T. Park, the attorney, in the account of the trial of Gust Finsness, published in The Herald Wednesday evening.

Judge Windom addressed his remarks to the prisoner rather than to Mr. Park, and the latter was not rebuked for his methods of handling the case, although the court severely arraigned the prisoner for his attitude toward his wife, whom, it was claimed, he had failed to support.

The court further stated that if Mr. Park had been as familiar with the circumstances leading up to the case as the court was, he would have tried to avoid appearing in it.

WHIPS CONSORT'S TEMPTER.

Worthington Woman of Spirit Seconds Sunday's Revival Work.

Mankato, Minn., Feb. 1.—Worthington is agitated over a horsewhipping affair that was an outcome of the evangelistic work there of Rev. William Sunday. Among Sunday's converts were George Miller and his wife. Miller previously had a weakness for strong drink, but after being converted he sought, with the aid of his wife, to avoid the pitfalls.

When Mr. Wright, who is manager of Miller's bowling alley, induced him to join a convivial party, Mrs. Miller resented the placing of temptation in her husband's way, and gave Wright a horsewhipping. The incident caused much talk, but Mrs. Miller's course is said to be unanimously commended.

KILLED IN A FOUNDRY.

Iowa City, Iowa, Feb. 1.—A stick hurled by a circular saw in a foundry struck and killed John Douglas, aged 45, a contractor of Lone Tree. He had a wife and child.

WHITE GIVES DINNER.

Rome, Feb. 1.—The American ambassador, Mr. White, and Mrs. White gave a dinner today in honor of Premier Giolitti. Among the many persons present was Herbert A. Smith, the British chancellor of the exchequer.

HEAVY SNOW IN ALPS.

Grenoble, France, Feb. 1.—The snow which has fallen on the Western Alps is the heaviest in twenty years. It is five feet deep here.

Special services, Methodist Sunday school tonight.

GOOD FOR YOUR COLD.

A noted specialist in throat and lung trouble, who established a camp for consumptives in the Pine Woods of Maine, and whose remarkable cures there have attracted great attention from the medical world, says that one-half ounce of the Pure Virgin Oil of Pine mixed with two ounces of Glycerine and one-half pint of good Whisky, and used in teaspoonful doses, will heal and strengthen the lungs, break up a cold in twenty-four hours, and cure any cough that is curable. The ingredients can be secured from any good prescription druggist at small cost.

Inquiry at the prescription department of a leading local druggist elicited the information that the Pure Virgin Oil of Pine is put up only in half-ounce vials for dispensing. Each vial is securely sealed in a round wooden case, with engraved wrapper, showing the name—"Virgin Oil of Pine (Pure)"—plainly printed thereon. Only the cheaper Oils are sold in bulk, but these create nausea, and never effect the desired results.

MADE MAD BY CIGARETTES.

Iowa Patricide Destined for Criminal Insane Ward at Anamosa.

Des Moines, Iowa, Feb. 1.—"Insanity due to cigarettes." This is the verdict by the jury which has been sitting in the trial of Tod McFeeley, who at Creston, was indicted for the murder of his father with a hammer a few months ago. Young McFeeley, the evidence shows, has smoked countless cigarettes since his youth, and the jury declared that they have so affected his mind as to make him irresponsible. He will be sent to the criminal insane department at Anamosa, but if he recovers, the indictment of murder will stand.

McFeeley's crime was atrocious. He crept up to the bed upon which his father lay sleeping, at midnight, and sank a hammer into the old man's temple.

Graves-Tallant Co

117-119 West Superior St.
DULUTH, MINN.

Closing Out Bargains

Because we are closing out our men's department to make needed room for other lines we offer gilt edge investments that will yield big dividends in actual cash savings, solid comfort and genuine satisfaction.

73c Men's Dollar Health Wool Fleeced Underwear—Wright's make— to close on sale at 73c per garment.

89c Men's fine wool underwear —the famous Morris Mills make that we sold at $1.25—on sale at 89c per garment.

75c Men's ribbed wool dollar underwear —extra well made and perfect fitting —on sale at 75c garment.

39c Men's heavy gray Australian wool underwear— with hand covered seams— the dollar quality, special at 75c garment.

$1.19 Extra heavy Australian wool underwear, fleece coated for cold blooded men, reduced from $1.50 to $1.19 a garment.

39c A good assortment of Men's and Boys' 39c Mufflers still left. Take your pick of them all for 39c.

9c A good assortment of Men's 15c Collars —mostly sizes 14, 14½, 16½ and 17, in the Corliss, Coon make, on sale at 9c each.

89c Men who wear sizes 14, 14½, 16½ and 17 shirts can choose from a splendid lot of $1.25 Negligee Shirts for 89c.

44c All sizes in Men's 75 cent Negligee shirts—a good lot of them on sale at choice for 44 cents.

69c Men's stiff bosom dollar shirts— in all sizes—a good assortment of sizes on sale for only 69c each.

44c Men's 50c and 75c Neckwear — choice of all of them for only 44c each.

Graves-Tallant Co

GOOD TONE AT OPENING

Unlisted Copper Shares Hold Firm Throughout the Day.

The Listed Stocks Have Slump But Rally Later.

The copper stock market opened with a better tone today, but fell off about noon, in sympathy with the New York market. There was a slight rally at the close. The unlisted shares were firm throughout the session.

National Mining, the new stock, sold at $1.75, advanced to $2 and closed at $2 bid. Denn-Arizona had a better tone, selling at $98 and closing at $98 bid and $100 asked. Denn mining stock sold at $28 and closed at $28 bid and $29 asked.

Cananea Central sold full paid at $34.25 and $35 and closed at $34.25 bid and $35 asked. Greene-Cananea sold at $22.50 and closed at $22.37½ and $22.75 asked. Greene Consolidated opened at $30.50, advanced to $30.75, declined to $30 and closed at $30.12½ bid and $30.37½ asked.

North Butte opened at $112.50, advanced to $112.75, declined to $111 and closed at $111.25 bid and $111.75 asked. Amalgamated opened at $112.50, advanced to $112.62½, declined to $110.50 and closed at $111.25 bid. Anaconda opened at $274.25, advanced to $274.75, declined to $269 and closed at $272.50 bid. Butte Coalition opened at $35.50, declined to $35 and closed at $35.25 bid and $36 asked. Calumet & Arizona opened at $184, declined to $182, rallied to $184 and closed at $181 bid and $182 asked.

Globe Consolidated sold as low as $17.25, rallied to $18 and closed at $17.75 bid. Superior & Pittsburg sold at $27.25, advanced to $27.62½ and closed at $27.25 bid. Shattuck Arizona sold at $53 and closed at $52 bid and $53 asked. Warren sold at $15 and closed $15 asked; Hancock Consolidated at $15 and closed at $15 bid and $16.50 asked and Copper Queen of Idaho at $3 and closed at $3.25 asked.

Carman was inactive and closed at $15 bid and $16 asked. Calumet & Sonora at $32 asked, Calumet & Montana at $5 bid and $5.50 asked, Keweenaw at $13 bid and Cliff at $4.25 bid and $4.50 asked. Black Mountain sold at $8 and $8.12½ and closed at $8 bid.

CITY BRIEFS

Sale on Home Grown

Fresh carnations all this week; 75 cents per dozen. Elschen Bros., 116 West Superior street.

Victim Did Not Appear.

When Ole S. Nolander, a bartender in Charles Leonard's saloon, was arraigned in municipal court yesterday for an alleged theft of $20 from Albert Anderson, a farmer, the victim was not present and Judge Windom continued the case for another week. The theft is claimed to have been committed in Leonard's saloon last Sunday. The police will endeavor to locate Anderson before the case comes up again next Thursday.

Bartender Bound Over.

Gust Ranta, charged with second degree assault, was bound over to the grand jury yesterday afternoon at a hearing before Judge W. L. Windom in municipal court. Ranta is a bartender in a Lake avenue saloon and is accused of hitting Andrew Larson, a laborer, in the face with a beer bottle, and badly smashing his face and head. On the strength of Larson's story of the affair and that of several others, Ranta was held.

Finds Mrs. Callahan Insane.

Mrs. Annie Callahan who, with her husband, Patrick Callahan, has been cared for at the county poor farm for sometime past has been found insane and an order has been made committing her to the state asylum at Fergus Falls. Recently Mrs. Callahan began smashing things up at the poorhouse. She broke several windows and tipped over a couple of radiators. The Callahans are said to have a small amount of property at Virginia, which will be looked after by a special administrator.

Gets Divorce and Children.

Alonzo C. Robinson has been granted a decree of divorce from Laura G. Robinson. Robinson is also given the custody of the three children. Mrs. Robinson made no appearance at the trial in the district court.

Dr. Hulas Will Talk.

Rev. H. H. Hulas, D. D., a prominent New York minister, will speak this evening at St. Paul's Episcopal church, on the proposed celebration of the founding of the Episcopal church in America, which will be held at Jamestown, Va., next October. The talk will be for all local churchmen. The Episcopal clergymen of the city will all be present and Bishop Morrison will preside.

George Ratkavitch Dies.

George Ratkavitch, the 10-month-old son of Mr. and Mrs. Leo Ratkavitch of 928 West First street, died last evening after a lingering illness. The funeral will be held tomorrow afternoon at 2 o'clock from the residence, and interment will be at Oneota cemetery.

Union Meeting.

The members of the First Norwegian Danish M. E. church, and those of the Swedish Mission church will hold a union meeting tonight at the Norwegian-Danish church, Twenty-first avenue west and First street. Rev. K. E. Forsell of the Swedish Mission church of West Duluth will preach and the choir will sing.

Small Blaze at Bethel.

The Headquarters fire department had a short run today to the Branch Bethel on the Bowery. A blaze had started in the baggage room, either from some one dropping a match there, or from defective insulation of wires, but it was soon extinguished with the aid of the chemical. The damage was merely nominal.

Case Is Dismissed.

The case of Gustaf Ruhanen against Daniel Haley has been dismissed in the United States court the attorneys having reached an agreement. Ruhanen was represented by Miller & Clapp and Haley was represented by Baldwin, Baldwin & Dancer.

To Fill Vacancy.

Miss Florence A. Coffin, a former stenographer at the Duluth land office, has been appointed temporarily to the position in that office made vacant by Miss Webster's resignation.

Will Lecture Monday.

Lee Francis Lybarger will lecture next Monday evening at Steinway hall under the auspices of the Emerson Lyceum club. His subject will be "The Power of the Trusts."

PERSONALS

Mr. and Mrs. Walter Turle have indefinitely postponed their proposed trip abroad.

T. W. Case left for Chicago today.

T. L. Montgomery left for Portland, Or., and other Pacific coast points yesterday.

D. K. Reynolds left for Marquette, Mich., today.

J. H. Madden of Ashland, Wis., is a guest at the Spalding.

J. Healy of Hibbing is registered at the St. Louis.

F. S. Dane and son of Biwabik, Minn., are at the St. Louis.

HAPPENINGS IN THE DAKOTAS

Cowboy From Montana Shoots Up a Hotel at Fargo.

NORTH DAKOTA.

Fargo—N. E. Wilkie, a cowboy from Montana, gave a free wild west exhibition in the lobby of the Hotel Webster yesterday and incidentally threw the guests into a panic. Standing in front of the hotel desk, he pulled a revolver and fired five shots. There was a wild scramble for places of safety, but fortunately every bullet pierced the floor. After the fifth shot, C. C. Walton, proprietor of the hotel, rushed from behind the counter where he had taken refuge and wrested the revolver from the Montanan, who was then placed under arrest. Wilkie could give no reason for shooting up the hotel and there is some doubt as to his sanity.

There has been a disagreement among the managers of the Grand theater, the new vaudeville playhouse. In consequence George Fowler and Elmer H. Smith, owners of the building, have brought suit asking that an injunction be issued prohibiting Michael Breslauer and H. R. Moore from participating in the management of the house, and asking for a dissolution of partnership on the ground that Breslauer and Moore failed to fulfill the terms of their contract.

Fessenden—After a blockade of eight straight days, the Soo line managed to pierce the drifts and bring in a car of coal and a car of beer. Yesterday three more cars of coal were received. The beer shipment is counted one of the little ironies of the situation. Fessenden, and especially the country people near by, are in need of fuel.

Grand Forks—Guy C. H. Corbes, formerly an associate justice of the supreme court, had a narrow escape from death while walking from a stalled passenger train to the station. On account of the cold wather he had his fur collar turned up about his ears and did not hear the approach of the big snowplow which tossed him high in the air and several rods from the track. Fortunately the snow was deep and acted as a cushion, and beyond a few bruises and strained muscles, he was not hurt.

Adams—The Soo road, which had been practically re-opened before Saturday's storm, is again hermetically sealed, and there is little chance for immediate relief. The big cuts along the line are filled with tightly packed snow, some to the depth of twenty feet.

Grafton—In order to answer a summons he had received to serve as a juror at the January term of the Walsh county court, Frank J. Bazal was compelled to make the trip from his home at Lambert, fifty miles away, across the snow fields on skis. When he reached here he found that owing to the weather conditions the January term of court had been adjourned. The clerk had sent out notices to this effect to all talesmen summoned, but as there had been no train into Lambert since Dec. 28, Bazal, of course, did not receive the notice. He started back for home on skis.

Velva—A large gray wolf ran down Main street, having been driven from his haunts on the prairie by the cold. Hounds were put in pursuit, but the wolf made good his escape.

A burglar entered a room in a hotel here and stole an overcoat of the value of $60. An arrest was made and the suspect was placed in charge of F. A. Lind and L. B. Monakin, but escaped, although two shots were fired at him.

SOUTH DAKOTA.

Webster—A verdict of guilty was returned by the jury in the case of the State vs. Dr. S. Lull, the Waubay physician implicated in an attempt to spirit away the complaining witness in the case against young Egeland. Sentence will be pronounced on Saturday. It is probable that the case against Anna M. Krohn, a detective from St. Paul, implicated in the same conspiracy, will not be pressed and a writ of nolle pros entered. At the trial of Dr. Lull, Miss Krohn gave valuable testimony in behalf of the state, and in view of all the circumstances, County Attorney Sears feels that the ends of justice will be subserved by the release of Miss Krohn pending good behavior.

Redfield—The authorities of this county have been called upon to take action in an unusual case of insanity, the victim being John Kimball, who came to South Dakota from Wolford county, Ill. His parents reside at Chatmer, White county, Ind., and have been advised of his condition.

Kimball was taken before the county board of insanity and declared insane. He talks reasonably on general topics, but has the idea that some time ago he married a young society woman residing at Turton. According to his notion, the marriage ceremony was performed in the absence of the bride, but in the presence of the supreme court of the state of Illinois.

Attention was first attracted to the mental condition of Kimball by the fact that he made threats that if certain persons did not cease taking his "wife" to dances and other entertainments he would kill both her and those who escorted her.

Rapid City—Mr. and Mrs. W. M. Bower have returned from Superior, Wis., bringing with them the bodies of their two children, who died within a week of each other of scarlet fever and diphtheria.

Sioux Falls—Roddis G. Young of Canton, a telegraph operator, has filed a petition in voluntary bankruptcy. Liabilities, $910.95; assets, $75.

Watertown—W. G. Chapman, a lineman for the North Dakota Central Telephone company, committed suicide yesterday by shooting himself in the mouth with a revolver at his home in this city. He died almost instantly. He leaves a wife and four children. Jealousy is assigned as the cause. He was formerly from Blue Earth, Minn.

TOO LATE TO CLASSIFY

Hair Dressing, Shampooing, Facial Massage, Manicuring at Miss Horrigan's.

Hair Dressing, Switches, Facial Massage, Shampooing. Scott's parlors, 17 E. Sup. St. Manicuring 25c. Zenith, 1241.

FOR RENT—FOUR PLEASANT UNfurnished rooms for housekeeping, $12 per month. 516 Mesaba avenue.

WANTED—COMPETENT GIRL; TWO in family; good wages; references required. 9 East Third street.

FOR RENT—2 ROOMS SINGLE OR TOgether, $12 and $10. Chester terrace. Old 'phone 1612.

WANTED — EXPERIENCED CLOAK and suit salespeople. Apply tonight, at the Bee Hive department store, 115 East Superior street.

HAIR, WARTS AND MOLES REMOVed by electricity; scalp treatment at Miss Kelly's, opposite Glass Block.

MARRIAGE LICENSES.

Emil Gustafson and Katherine Bros. Albin Ilenda and Agnieszka Malas.

CARD OF THANKS.

WE WISH TO THANK OUR FRIENDS and neighbors for their kind attention during the late bereavement in the death of our beloved wife and daughter, and especially to those for their beautiful floral offerings.

FRED H. CURL,
MRS. FRANK STIMSON.

BOOKS ADDED TO LIBRARY

List of New Works Purchased During Past Month.

The following books were added to the library during January:

PHILOSOPHY AND RELIGION.
Hurlbut, "Story of the Bible for Young and Old."
"Victoria Institute, Journal of Transactions."

FOLK-LORE.
Armour, "The Eerie Book."

PHILOLOGY.
Bercy, "Short Selections for Translating English into French."
Bronson, "Every-day French."
Francois, "Introductory French Prose Composition."
Grandgent, "French Lessons and Exercise," "Selections for French Composition," "Short French Grammar."
Jagemann, "Elements of German Syntax."
Kuhns, "French Reading for Beginners."
Meras, "Syntaxe Pratique de la Langue Francaise."
Poll, "Material for German Prose Composition."
Stein, "German Exercises."
Whitney, "Introductory French Reader."

SCIENCE AND USEFUL ARTS.
Black, "Eating to Live."
Long, "Brier Patch Philosophy by 'Peter Rabbit.'"
Milne, "Seismology."
Rose, "Copper Work."
Swineford, "History and Review of Copper, Iron, Silver, Slate and other Material Interests of the South Shore of Lake Superior."

FINE ARTS.
Collingwood, "Art Teachings of John Ruskin."
Dilke, "French Engravers and Draughtsmen of the Eighteenth Century."
"The Dome," a quarterly containing examples of all the arts.
Jackson, "Intarsia and Marquetry."

LITERATURE.
Bacon, "Essays or Counsels Civil and Moral."
Carlyle, "Essay an Biography."
De Quincey, "Afflictions of Childhood, etc."
Eldred, "Ballads and Lyrics."
Emerson, "History, Nature, etc."
Franklin, "Selections from Autobiography."
Goethe, "Dichtung und Wahrheit."
Goldsmith, "Selections from Citizen of the World."
Irving, "Rip Van Winkle, etc."
Johnson, "Essays."
Lamb, "Selections."
Lincoln, "Early Speeches."
Longfellow, "Voices of the Night."
Macaulay, "Task of the Modern Historian, etc."
MacLeod, "Shakespeare Story Book."
Moser, "Der Bibliothekar."
Ruskin, "Two Boyhoods, etc."
Schiller, "Der Neffe als Onkel"
Scudder, "Men and Letters."
Thackeray, "Selections from Book of Snobs."
Verbeck, "Book of Bears."
Webster, "Representative Speeches."
Yeats, "Book of Irish Verse."

HISTORY AND BIOGRAPHY.
Barry, "At the Gates of the East."
"Life of Bulow."
Capek, "Slovaks of Hungary."
Chesterton, "Charles Dickens," "Leo Tolstov," "Tennyson," "Thackeray," "Thomas Carlyle."
Cuckett, "Sir Walter Scott."
Dawson, "Things Seen in Morocco."
Douglas, "Robert Burns," "Robert Browning."
Dutton, "In field and Pasture."
Fitzgibbon, "Trip to Manitoba."
Hill, "Experience of a Pioneer Minister of Minnesota," "History of Northern Wisconsin."
Lehman, "Scharnnorst."
Morris, "Treaties of Canada with Indians of Manitoba and Northwest Territories."
New York, "Report of Comptroller for 1904."
Nicolay, "Boy's Life of Abraham Lincoln."
Ober, "Vasco Nunez de Balboa."
Olson, "Norsemen, Columbus and Cabot."
Perry, "John Milton."
"Picturesque Detroit."
Schrakamp, "Erzahlungen and der Deutschen Geschictel."
Shore, "Three Pleasant Springs in Portugal."
"Life of Sibley."
"Small's Legislative Handbook and Manual of the State of Pennsylvania."
"Life of Stevenson."

FICTION.
Allen, "Miss Cayley's Adventures."
Ambler, "Dear Old Home."
Ballantyne, "Coral Island."
Balzac, "Cinq Scenes de la Comedie Humaine."
Barbour, "Crimson Sweater."
Bigham, "Blackie and His Friends."
Blackmore, "Kit and Kitty."
Brown, "Trothers and Sisters," "Gentlemen from the South."
Burnett, "Queen Silver Bell."
Connor, "The Doctor."
Craigie, "Dream and the Business."
Donnelly, "Caesar's Column."
Donnelly, "L'evasion du Duc de Beaufort."
French, "Pelham and His Friend Tim."
French, "Seeing France with Uncle John."
Fuller, "Flight of Puss Pandora."
Gerstacker, "Irrfahrten."
"Gray Mist," by author of Martyrdom of Empress.
Green, "Chief Legatee."
Guthrie, "Only Toys."
Heyse, "Das Madchen von Treppi."
Hough, "King of Gee-Whiz."
Hoyt, "Bettin."
Hutten, "One Way Out."
Johnson, "Birch Tree Fairy Book."
Loti, "Pecheuz d'Islande."
McGrath, "Half a Rogue."
Mathews, "Undefiled."
O'Connor, "Choix de Contes Contemporains."
Osbourne, "Three Speeds Forward."
Plympton, "Old Home at Hazeltown."
Post, "Purple and Fine Linen."
Schwartz, "Ellinor's College Career."
Scribe, "Bataille des Dames."
Smith, "Girls at Pine Ridge."
Stockton, "Queen's Museum."
Taylor, "The Imeprsonator."
Trowbrowde, "Two Bidducut Brothers."
Verne, "Mysterious Island."
Wilkins, "By the Light of the Soil."

INJURED BULL TERRIER GOES TO THE HOSPITAL.

San Francisco, Feb. 1.—A bull terrier with injured jaw and fore paw went of his own accord to the Potrero hospital, extended his bleeding foot to the physicians, and after he had been treated, barked his thanks and trotted away. The hospital doctors are authority for the story.

In describing the incident Dr. W. E. Buell of the Petrero emergency service said:

"About 2:30 o'clock in the afternoon I heard a peculiar pounding on the front door. Thinking it might be some child, I sent Steward George Schneider to the door, and I followed him a moment later. When we opened the door a large bull terrier was sitting there on his haunches with a bleeding front paw extended. He also had a deep cut on his jaw.

"Immediately becoming interested, I called the dog inside and began to examine his injuries. In order to determine whether his leg was broken, I handled it very roughly, and although the animal flinched, he offered no resistance whatever.

"After bandaging the leg and tying up the cut on the jaw we allowed the dog to go, and he immediately left the grounds on a trot. The only sounds made by the dog while at the hospital were two sharp little 'yaps,' which he gave after we had finished treating him."

The dog had either been in a fight or had been run over by a light buggy.

To feel strong, have good appetite and digestion, sleep soundly and enjoy life, use Burdock Blood Bitters, the great system tonic and builder.

SEIZING MUCH OLEOMARGARINE

Internal Revenue Officers Are After Dealers in St. Louis.

St. Louis, Feb. 1.—The seizure of a large quantity of oleomargarine was begun by internal revenue officers yesterday and continued today, and more than 1,000 pounds of the product has been confiscated. Delivery wagons of dealers are being stopped in all parts of the city, and when packages of "oleo," whether marked or unmarked, are found, the driver is asked to produce orders showing that the customer had distinctly ordered "oleo." If such orders are not shown, the "oleo" is seized. The seizures are being made under an old law which makes illegal the removal of oleo in small packages from the original tax-paid packages. The internal revenue commissioner has ruled that only when the contents of a tax-paid package have been bargained for and sold in advance can small packages be removed for delivery without a violation of the law.

GRANTED A DIVORCE.

Sioux City, Iowa, Feb. 1.—Mrs. John Wade, who acquired some fame by filing with her petition for divorce a document in verse setting forth the marital troubles, has been granted a decree by Judge Mould.

BRITISH CABINET MEETS.

London, Feb. 1.—The cabinet today held its first meeting since the prorogation of parliament. Premier Campbell-Bannerman presided. The ministers, besides framing the outlines of the speech from the throne to be delivered at the opening of parliament, Feb. 12, will, it is understood, finally dispose of the incident involving Governor Swettenham of Jamaica.

MINNESOTA DELEGATION

Solidly Opposed to the Chicago Ship Canal Scheme.

Washington, Feb. 1.—Minnesota members have agreed to solidly oppose the amendments that will be offered and pressed during the consideration of the river and harbor bill for the Chicago canal scheme.

Congressman F. C. Stevens has received a long statement from the war department, showing that, if the canal is built, it will tend to lower the waters in the great lakes.

"As I understand it," said Mr. Stevens, "our entire delegation will stand by Chairman Burton in opposition to the amendments."

DIAMONDS THAT ARE LOST.

At what figure can we estimate the diamonds that get lost? One can only reply approximately, says the Paris Diamond. Although it seems enormous, it appears that one can place at 15 per cent the diamonds that no longer belong to anybody.

First of all, what do we mean by lost diamonds? When a stone goes astray it generally occurs that, if the owner does not find it again, it has fallen into other hands. It is not lost to commerce. It is not thus, however, when a diamond, badly set, for example, falls to the ground. At least unless it be of size sufficiently important to attract attention, one must see there is little chance of it being saved.

In the city it goes directly into the gutter and thence to the sewer. In the country, on the main road, it becomes covered up by the pebbles and earth that are stirred up by vehicles and pedestrians. One can feel sure in this case the gems are lost to the world and will never return to usefulness.

But, one will say, we are still far from the 15 per cent given as the actual loss of diamonds. There are, after all, not such a great number that get lost and are never found again. That is true, but it is necessary to take into account numerous other sources of loss, such as those occurring in fires, shipwrecks, etc. Again, there are persons who express in their wills the formal desire to be decorated with their jewels when dead. This is customary in some countries.

All these causes explain easily how nearly a sixth of the diamonds can completely disappear.

The Bank of France every year has a big balance coming from bills that are never presented for payment. It is therefore not at all surprising that the same should happen with precious stones.

In this reckoning are not computed the losses arising from recutting. The splintered fragments and pieces are serviceable still in some way or other. We do not admit bort, black diamonds and diamonds used in the industries but refer only to gem qualities.

One might mention the 25 per cent indicated by the loss on rose cut stones. Of all stones these roses show the greatest loss.

Building Lots and Homes.

$325, $200 and less buys good lots in the vicinity of Thirty-ninth avenue west and Fifth street.

$2,800 for double corner on West Third street; fine location.

$6,300 for business lot on East Superior street.

$1075 buys a nice cottage with five rooms and lot 50 by 100, facing Second street; lot alone is worth $500; plenty of room for another house. This is your chance. $100 cash required, balance $12.50 to $20.00 per month. No inquiries over phone regarding this. Call or write.

$9000 beautiful residence; East end. One-third cash, balance two or three years.

L. A. LARSEN CO.,
214-15 PROVIDENCE BLDG.

"MONEY'S WORTH OR MONEY BACK."

THE GOLDEN RULE
17 & 19 EAST SUPERIOR STREET

TOMORROW!

The second Saturday of the bargain record-breaking sale. Hundreds of new bargains from our reserve stocks.

Clearance of Men's and Boys' Clothing.

Men's $20 and $25 Suits and Overcoats.....$12.75
Men's $13.75 and $20 Suits and Overcoats..$7.98
Men's $7 and $10 Suits and Overcoats.....$4.95

Waist Special $3.50 and $4 White Wool Embroidered Waists; clean sweep sale price..... **$2.75**

Fur Scarfs and Fur Muffs.....33⅓ % off
Children's Coats at.....Half Price
Women's Scotch Mixture Coats at.....Half Price

CALICOES. In dark and light colors, regular price 7c, guaranteed fast color, per yard..... **5c**

SHEETING. Beaver Dam Sheeting, sold everywhere for 8c per yard, special per yard..... **6c**

SUITS AND SKIRTS. $7.00 and $8.00 Skirts, each, at this sale.... **$5.00**
$26.50 women's Suits —at this sale..... **$14.95**
$20.00 Shirtwaist Suits —at this sale..... **$7.50**

TRIMMED HATS. $3.00 and $5.00 Trimmed Hats, your choice..... **98c**
50c Tams..... 10c

TRIMMINGS. Odds and ends of Trimmings consisting of quills and wings, worth up to 75c, your choice..... **5c**

DRESSING SACQUES. 50c Flannel Dressing Sacques at..... **25c**

VESTS AND PANTS. Women's 35c ribbed Vests and Pants..... **19c**

VESTS AND PANTS. Children's fleeced Vest and Pants, all sizes..... **18c**

SWEATERS. Women's and Misses' all wool Sweaters, worth $2.00—at this sale, each..... **98c**

SHIRTS. One lot of Men's Negligee Shirts, slightly soiled, worth up to $1, your choice..... **24c**

OVERSHIRTS. Monarch Overshirts, sizes 14½ to 17, at..... **59c**

KNEE PANTS. Boys' 35c Knee Pants—at this sale..... **17c**
50c Knee Pants..... 35c

SWEATERS. Children's Sweaters, strictly all wool, sold strictly for $1.00, at..... **48c**

SUSPENDERS. Boys' 15c Suspenders—per pair..... **5c**

HOSIERY. 100 dozen of Men's all wool Hose, light and heavy weight, worth up to 35c, per pair..... **17c**

NIGHTGOWNS. Men's Flannel Nightgowns, sold everywhere for 75c—sale price..... **37c**

EMBROIDERIES. 20c and 25c Embroideries, per yard..... **12½c**

EMBROIDERIES. 15c Embroideries and Insertions, per yard..... **10c**

EMBROIDERIES. 10c Embroideries and Insertions, per yard..... **5c**

COMFORTERS. Comforters, formerly $1.75, now..... **$1.19**

COMFORTERS. $1.25 Comforters and Blankets..... **79c**

THE BEST FOOT-WEAR

Time for Skiing and Snow Shoeing is coming yet. We fit you out at a small price in

$1.38

Boys' and girls' high cut Pacs—$1.75 grade — special at

Boys' and ladies' heavy Socks..... **50c**
Boys' Moccasins, per pair..... **$1.00**
Ladies' high cut Moccasins, $2.00 and..... **$1.75**
Boys' Rubbers, with high leather tops..... **$1.59**
Youths' $1.00 and $1.25 Rubbers, over socks, sizes 11 to 2..... **59c**

All Felt Shoes and Slippers at large reductions to close out.

WIELANDS'
123 West Superior St.

CONCERNING WOMEN

The pre-Lenten Assembly ball will be danced this evening. The affair will be given as usual at the Spalding hotel and La Broose's orchestra will play the program of dance music. The event will be one of the most delightful of the mid-winter season. Lent begins at an especially early date this year and for the remaining two weeks before the period of enforced social quietness, many affairs have been planned. To-night's assembly party will be one of the most delightful of these events.

MISS BROWN TO SPEAK

Noted Reader to Entertain at Gym Frolic.

A gynasium frolic will be given this evening at the Young Women's Christian association, at which all the members of the association and their friends are invited to be present.. An informal program of amusements has been arranged, and as a special feature Miss Hallie Q. Brown of Wilberforce, Ohio, elocutionist, reader and lecturer will present a varied program. Miss Brown is a widely traveled woman, her work in behalf of the college, which is maintained for Afro-Americans and was established before the war, having taken her to many places in America and Europe. She is a reader of power, and the members of the association are delighted at the opportunity to hear her.

Saturday Club.

The regular meeting of the Saturday club will be held tomorrow afternoon at the club room of the library. The leader for the afternoon will be Mrs. A. H. Brocklehurst and the study of Italian history will be continued. The outline of study is as follows:

I. Treaty of Verdun, 843.
II. Degraded Conditions of Italy From Time of Treaty of Verdun to Accession of Otto the Great.
a. The Church.
b. Social Conditions.
c. Invasions.
III. Otto the Great. Revival of Papacy, 962-10002.

The State Indstrial School for Girls will be the subject of discussion for current events.

Bridge Party.

Mrs. C. E. Lum entertained yesterday afternoon at the first of a series of card receptions at her home, 1103 First street. Bridge was played at eight tables and the favors were won by Mrs. G. A. Elder, Mrs. C. A. Britts, Mrs. R. S. Fitzgerald and Mrs. Maurice Bywater. Mrs. Lum was hostess again this afternoon

Personal Mention.

Miss Ethel Wentworth of Portland, Ore., formerly of this city, is the guest of Miss Gladys Helmbach of East First street.

• • •

Miss Josephine Carey returned today from a week's visit at Minneapolis.

• • •

Miss Frances Gilbert of St. Paul is the guest of Miss Mary Paine of 1007 London road.

Guild Meetings.

The Forward Guild of the First Presbyterian church will meet tomorrow afternoon at 3 o'clock with the Misses Thomson of 416 Eighteenth avenue east.

• • •

The Young Ladies' Guild of St. John's English Lutheran church will meet this evening at the home of the Misses Mabel and Jessie Johnson of 422 Ninth avenue east.

Receive for Bishop.

One of the interesting events of the week will be the reception tomorrow evening at the home of Mr. and Mrs. George H. Crosby of 2029 East Superior street, at which Bishop James Dow Morrison will be the guest of honor. The affair is planned in honor of the tenth anniversary of Bishop Morrison's election as bishop, the affair having taken place in Albany, N. Y., in 1897. The beautiful Crosby home will be thrown open for the affair and a musical program has been arranged by Mrs. Stephen H. Jones. The members of the congregation of the Episcopal churches are invited to be present. The receiving hours are from 8 to 10 o'clock.

Vesper Service.

The speaker at the vesper service Sunday afternoon at the Young Women's Christian association will be Mrs. L. W. Kline. Special music will be given by a quartet.

What Retail Markets Offer

Strawberries, 75 cents a qt.
Rhubarb, 25 cents a lb.
Mushrooms, 80 cents a lb.
Spinach, 50 cents a peck.
Celery, 2 stalks for 25 cents.
Geese or ducks, 18 cents a lb.
Prime roast beef, 20 cents a lb.

The Sunday dinner ought to be one that would bring joy to the heart of anyone who properly appreciates the pleasure of dining. The fruits are more than delicious, and salad is a delightful possibility any hour of the day, and with but little trouble. Strawberries and rhubarb are in the market, and although their consumption will not be a matter of general observance, they make the market look interesting.

The head lettuce and celery, the foundation of any sort of salad, are most desirable, and spinach, that complex beautifier, is expensive enough to make it one of the longed-for things. The poultry is very nice, and the roasts of beef and the legs of lamb and the porter house steaks, and other such things, are in the market in abundance. Ordering a Sunday dinner is a matter of small moment, only do get your orders in early.

SLATED FOR THE CABINET

Dr. Harvey W. Wiley to be Next Secretary of Agriculture.

Washington, Feb. 1. — President Roosevelt is asserted to have decided to appoint the eminent chemist and chief of the bureau of chemistry of the agriculture department, Dr. Harvey W. Wiley, as a successor to Secretary of Agriculture James Wilson of Iowa, when the latter retires from the department, in April next, as it is his reported intention of doing. Dr. Wiley is not only favorably known throughout the United States as a scientist, but throughout Europe as well.

While Dr. Wiley disclaims that he had anything more to do with the national pure food law than that of an adviser to the committee having the measure in charge, it is well known that it was largely through his influence and knowledge of details that the bill was perfected and made acceptable to congress, the president and all concerned in the matter of pure food.

OLD BUG STARTS TROUBLE.

Settlers Near Longville Fear Another Outbreak by Indians.

Pine River, Minn., Feb. 1.—Advices from Longville, about thirty miles from here on the edge of the Leech Lake Indian reservation, say that a large number of Indians were on the verge of a general outbreak two weeks ago.

Old Bug-ah-na-geshig, who was the cause of the last trouble on this reservation several years ago, is again in the limelight in being the chief leader of the dissenters.

Homesteaders arriving at Longville, driven there by the demonstrations of the Indians, said that the red skins kept up their war dance for nine days at a point about twelve miles from that place.

However, all hostile signs have disappeared and a feeling of safety has again taken the place of fear in the hearts of a few who were so situated that an outbreak would have been disastrous to them. No reason is known for the Indians' discontent, nor why they ceased their hostile demonstrations so quickly after so much preparation.

Armory, Sunday, 3 p. m.

Flaaten's Third Rgt. Band

GEORGE TYLER, ROY PRYTZ } Soloists. Admission: 25 cents.

VAN HISE CALLS FOR HELP.

Professor B. H. Meyer May be Made His Assistant.

Madison, Wis., Feb. 1.—Prof. B. H. Meyer, a member of the state rate commission, will likely be made assistant president of the University of Wisconsin, with a salary of $5,000 a year. This suggestion has been made to the board of regents. President Van Hise says he needs an assistant.

John Aylward, the Democratic candidate for governor last fall, had a narrow escape yesterday in a runaway. The runner of his cutter caught in the street car tracks and Aylward was thrown upon the payment. He was only bruised.

Madison is in an uproar over the smoke nuisance. The big capitol chimneys have filled the business district with smoke and dirt since the cold weather arrived. The capitol dome and eagle are almost black. Governor Davidson has promised to have the state buy smoke consumers.

MISS DOUGLAS DEAD.

Madison, Wis., Feb. 1.—Miss May Douglas of Winona, Minn., a senior in the University of Wisconsin, died at 8:30 a. m. yesterday as the result of a fall from a fire escape. Miss Douglas was 21 years old, and was one of the most popular girls in the college.

WEST DULUTH

COLALILS ARRESTED

Alleged Bicycle Thief Caught After Long Chase by Police.

Returns to Duluth After Evading Officers Several Months.

After having eluded the West Duluth police officers and escaped to the Twin Cities, last fall, Carmine Colalils, one of the alleged bicycle thieves, returned to West Duluth last evening, was discovered by the police force, and arrested this morning by Lieut. Briggs and Patrolman Peterson.

Colalils is charged with having stolen the wheel belonging to George Govett, on Nov. 25 last, and he is also accused of being implicated in the theft of a wheel belonging to a man named Thorpe. Both wheels were recovered at the time in the boarding house where Colalils and his pal were staying.

When arrested this morning, Colalils was found to have $115 on his person, and two long knives and a razor. He said that he had first gone to the Twin Cities, and from there to Chicago. He returned to Duluth in the hope of getting back some of his property without being discovered by the police.

At the police station he is said to have admitted having taken one of the bicycles, but said that his companion had stolen the other. He thinks his pal is now in Hibbing. Colalils was taken to headquarters this morning, and was arraigned this afternoon.

WOLVES ARE DANGEROUS.

Lumberman John Mackey Says They Are Numerous in Woods.

John Mackey of Fifty-seventh avenue west, who has just returned from his lumbering operations, near Skibo, reports that the wolves in the northern woods are very numerous and go about in such large packs that it is dangerous for cruisers and claim locators to travel about alone.

Mr. Mackey says that just before he left for Duluth he was journeying through the woods on snowshoes and came across what was left of the carcass of a large moose, which had just been killed by the wolves, and was still warm. Mr. Mackey said that it must have been a large pack that would attack a big moose, for they are not the kind of animals that give up without a fight.

The sight made Mr. Mackey fear for his own safety for the time, and hereafter he says he will take a companion with him when going through the woods.

FANCETT SELLS GROCERY.

Will Retire From Active Business for the Present.

Martin Spellman has purchased the grocery business of Charles T. Fancett and has already assumed active control, Mr. Fancett retiring from business entirely for the present. Mr. Fancett has been in the grocery business in West Duluth for about twelve years, first in partnership and later taking charge of the entire business.

Mr. Fancett will remain with Mr. Spellman, the new proprietor, for about a month and assist him in getting the business well in hand. While no definite plans have as yet been decided upon by Mr. Fancett, it is expected that he will open a real estate and insurance business in West Duluth within a few months.

For several years Mr. Fancett has been an active member of the West Duluth Rod and Gun club, and is president of the organization at the present time.

Literary Society to Meet.

A meeting of the literary society of the Epworth League of the Asbury M. E. church will be held to morrow evening at the home of A. J. Meldahl, 305 South Sixty-third avenue west. An excellent program of music, recitations and readings has been bprepared, the topics for the evening being "Hero." The poem, "The Charge of the First Minnesota at Gettysburg," will be read and a recitation on "The Charge of the Light Brigade" will be given by Katy Holt.

Will Give Concert.

Assisted by Earnest J. Blout, basso, and J. J. Smalling, baritone, Miss Mable Fulton of Duluth and her pupils will give a concert at Great Eastern hall this evening under the auspices of the Foreign Missionary society of the Asbury M. E. church. The program is as follows:

Piano—"Prelude in E Flat Minor"....De Koven
Millicent Fisher.
"Bedouin Love Song".....Pinsuti
J. J. Smalling.
"Violets".....Ellen Wright
Mamie Janet Boerner.
Piano—
(a) La Castagnette .....Ketten
(b) Princessa .....Mertz
Eva Baker.
(a) "If I Were a Rose".....Hesselberg
(b) "Non e Ver".....Mattei
Miss Mabel Fulton.
Contralto Solo—"Sing Me to Sleep"....
..... Greene
Vivian Helen Maser.
Piano—Selections from Lohengrin,....
..... Leybach
Pauline Solom.
Reading—"A Little Girl's Story"....Barry
Miss Mabel Fulton.
Trio—"Mermaids Evening Song"....Glover
Misses Mabel and Edith Fulton and Mrs. C. D. Kunerth.
Piano—"March Militaire" Schubert-Tausig
Ida Broman.
(a) "Davy Jones" .....Petrie
(b) "The Song the Anvil Sings"....Petrie
Ernest J. Blount.
(a) "Answer" ..... Robyn
(b) "Good Night, Sweet Dreams"....
..... Bischoff
Accompanists: Miss Fulton, Ida Broman, Eva Baker.

With the Curlers.

Three games in the second series in the preliminaries for the Smith trophy contest were played last evening at the Western curling rink. Rinks were skipped by Barnes against Method, Hewitt against Meldahl and Boutin against McDonald. Boutin and McDonald secured the high scores and will play tomorrow evening.

The line-up and score were as follows:

Keyes,	Sorenson,
Holmes,	Larson,
Sliger,	Dass,
Barnes,	Method,
Skip—4.	Skip—9.
Iltis,	Clark,
Gaspard,	Scott,
J. Macaulay,	Deatherage,
Hewitt,	Meldahl,
Skip—11.	Skip—10.
Ferguson,	J. Meldahl,
F. H. Martin,	Hamilton,
Graham,	Buckley,
Boutin,	McDonald,
Skip—13.	Skip—9.

West Duluth Briefs.

The funeral of John oEngman, whose death occurred Wednesday, was held this afternoon from the residence. The remains were buried at Oneota cemetery.

Emil Zauft has returned from Red Cliff and will remain in West Duluth over Sunday.

P. Olson of St. Paul is spending a few days visiting friends in West Duluth.

Edwin Bass is up from Minneapolis for a few days' visit with friends in West Duluth.

The weekly meeting of the Commercial club will be called to order this evening at 8 o'clock.

James Toby, Forty-ninth avenue west, returned today from Coleraine, where he has been in the employ of the Duluth, Missabe & Northern railway.

N. C. Hendricks, who was recently operated upon at the hospital at Rochester, Minn., will return to his home here Sunday.

The choir of the Holy Apostel's Episcopal church will meet for rehearsal at 7:30 this evening.

M. J. Fillatrault, who has been attending the annual convention of the Minnesota Funeral Directors' association, returned to his home last evening.

Albert C. Johnson will return from Minneapolis tomorrow after having been attending school there for the last three months.

Miss Thora Johnson has resigned her position as telegraph operator at York station on the Duluth & Iron Range road, and is now in West Duluth.

The Ski club of the young people of the Asbury M. E. church will hold a meeting tomorrow afternoon at the home of Rev. Thomas Grice, at 2 o'clock. The club will be permanently organized and officers will be elected after which the members will start on their first trip, going to Fairmont park and across the bay to Superior.

John Mattson, who has been employed by the Booth Navigation company on the steamer Bon Ami, has returned to his home in West Duluth, the Bon Ami having been laid up for the winter at Two Harbors.

N. C. Tower and W. H. Rickhoff of New Duluth, spent the day in West Duluth attending to business matters.

New pews are being placed in St. James church.

John Gram left for Scanlon this afternoon for a few days' visit with friends there.

Services will be held at the St. James Catholic church tomorrow morning at 9 o'clock it being the feast of the Purification of the Blessed Virgin.

Watch and jewelry repairing. Hurst.

West Duluth lodge, No. 145, A. O. U. W. which has just moved into the new quarters over Wade's store, will give a house warming and social next Wednesday evening. The members of the Degree of Honor will be present. A short program will be given and the evening will be passed with games and dancing.

NORTHWEST BOYS ON LIST.

Herbert L. Spencer of Duluth Among the Annapolis Graduates.

Washington, Feb. 1.—The following are the Northewest boys who will graduate from the naval academy at Annapolis next month, the class numbering fifty: Herbert L. Spencer, Duluth, No. 22; Frank W. Lagerquist, Minneapolis, No. 50; Charles W. Crosse, Stoughton, Wis., No. 16; William F. Cochrane, Jr., Bismarck, N. D., No. 26; Herbert L. Holden, Portage, Wis., No. 38; William O. Wallace, Warrensburg, Mo., is No. 1, heading the class.

It's healthful, wholesome. It's good for one as the other. The more you take the better you sleep and eat. Makes people happy. That's what Hollister's Rocky Mountain Tea does. 35 cents, Tea or Tablets. Ask your druggist.

SAYS SHE WAS SOLD.

Iowa Girl, Suing for Divorce, Makes Sensational Charge.

Sioux City, Iowa, Feb. 1.—Charging that she was sold to her husband for a piece of land and kept prisoner on an island in the Missouri river and horribly abused, Mrs. Daphne Gammell, aged 16, has brought suit for divorce against William Gammell, aged 60.

In her petition, she names Mr. and Mrs. S. W. Foye, wealthy residents of South Sioux City. The girl says she was living with her parents at Chetopa, Kas., a small town with limited school facilities, when the Foys visited there. They offered to take her home with them and allow her to attend the public school in return for work at the house. She finally consented, and arrived here early in December, a year ago.

She had been here only a day when, she says, the Foyes insisted she must marry Gammell. She says she declined and was threatened with arrest, and abused by the couple until she reluctantly consented. Gammell, after the marriage, took her to Walkers island where, she says, he kept her prisoner several months.

Special services, Methodist Sunday school tonight.

ENTIRE STOCK OF CHILDREN'S COATS GOING AT HALF PRICE.
Ahead of our Sale of Felt Slippers.

Johnson & Moe
The West End Big Department Store
2102-4-6-8 West Superior St., Duluth, Minn.

EVERY TRIMMED HAT IS ON SALE AT HALF PRICE.
Art Center Pieces at One-Fourth Off.

Fur Scarfs and Neck Pieces
On Sale Saturday and Monday at Half the Original Prices.

We venture to say there will not be a better Fur Sale in Duluth than the Half Price Sale of Scarfs and Neck Pieces we launch tomorrow morning. The entire line of latest styles goes without reserve. Every piece, large or small, is offered at just half the price marked when the goods came in. This affords you the greatest opportunity of the season to get a beautiful fur at an almost unheard of price.

REGULAR PRICES RANGE ALL THE WAY FROM $4.98 UP TO $25. SATURDAY AND MONDAY AT JUST HALF.

Fur Coats Have Reached the Price Limit.
Just a few left to close Saturday. Here they are:

Three Brown French Coney Coats, lined with a guaranteed Skinner's satin, regular price $28.50, Saturday at.... $19.00

Two Curly Astrakhan Coats, fine glossy fur, satin lined, regular price $35.00, Saturday at..... $19.00

One Fine Nearseal Coat, lined with rich light brocade silk, regular price $38.00, Saturday at..... $22.50

A few more expensive Coats at equally great reductions.

Women's Black and Novelty Coats at Half.
Every garment we have is in the sale—black kerseys, novelty mixtures, plaids and all serve your own best interests. Come early if you want one.

YOUR CREDIT IS AS GOOD AS CASH

GATELY'S
8 East Superior Street.

WE BUY RIGHT AND WE SELL RIGHT

WHAT IS HOME WITHOUT A KITCHEN?
WHAT IS A KITCHEN

WITHOUT A RANGE

For a medium priced Steel Range, there is none that can compare with the

GATELY NEW ERA

Absolute satisfaction guaranteed. Price—

$35.00

Terms—$1.00 Down amd $1.00 Per Week.

WHAT IS A LAUNDRY WITHOUT A GATELY MOTOR WASHER?

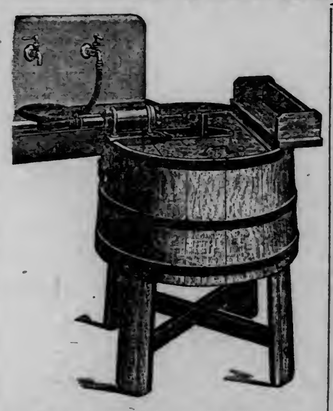

It is the water that does the work.

WITHOUT A KITCHEN CABINET

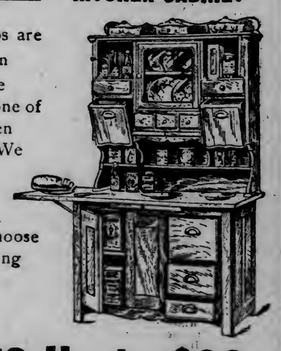

Many steps are saved when you are the owner of one of our Kitchen Cabinets. We have a large asssortment to choose from ranging in prices from—

$4.50 Up to $30

Terms—$1.00 Down and $1.00 Per Week.

S. F. KELLY FURN. CO.
226-228 West Superior St.

THE NEW SPRING STOCK OF
"STEWART" STEEL RANGES
IS HERE, AND A GRAND SHOWING IT IS, TOO!

Our present stock consists of over 100 Ranges from which to make your selections. "STEWART" Ranges have always been the best and most satisfactory Ranges sold in Duluth, and it has been the aim of the makers to improve the "STEWART" each season and they are better this season than ever before. We want you to call and examine the new ones.

WE TAKE BACK YOUR OLD STOVE
As part payment on any "STEWART" Stove or Range in the house and will make you a liberal allowance for it. The balance you can arrange at

$1.00 PER WEEK.

WE FURNISH YOUR HOME COMPLETE.

CALL AND GET A FREE SAMPLE OF
KLENZER
CLEANS EVERYTHING FROM FLOORS TO SILKS.
H. A. HALL CO.,
Telephone 534. DECORATORS, 119 E. Sup. St.

THE WHEAT IS WEAKER

Larger Receipts in the Northwest the Cause of Decline.

Flax is Fairly Active and Closes at Lower Prices.

Duluth Board of Trade, Feb. 1.—Wheat declined in all of the American markets today. The opening was easier and prices declined almost steadily to the close, which was considerably lower than yesterday's. The heaviest declines were in Duluth and Minneapolis. The principal bearish factor was the larger receipts. Car receipts in Duluth and Minneapolis were larger than for same time last year, for the first time this year. Liverpool closed ⅛d higher, Berlin ⅛c higher and Budapest ¼c lower.

The May option closed 1c lower in Duluth and Chicago, 1-⅛c in Minneapolis, ⅝c in New York and St. Louis and ⅞c in Kansas City and Winnipeg. The July option closed 1c lower in Duluth and Winnipeg, ⅞c in Chicago, 1⅜c in Minneapolis, ¾c in New York and St. Louis and ⅞-1c in Kansas City.

May corn closed ⅜c lower in Chicago and was unchanged to ⅛d lower in Liverpool. May oats closed ⅛c lower in Chicago.

Car receipts at Duluth were 37 against 22 last year, and at Minneapolis 163 against 151 last year, making a total for the Northwest of 200 against 173 last year. Chicago received 15 against 17 last year.

Primary receipts of wheat were 334,000 bus., last year 394,000 bus. Shipments, 190,000 bus., last year, 222,000 bus. Clearances of wheat and flour aggregated 665,000 bus.

Argentine shipment of wheat were 2,496,000 bus., against 1,072,000 bus., last week and 2,568,000 last year.

Primary receipts of corn were 986,000 bus., last year 370,000 bus. Shipments 430,000 bus., last year 497,000 bus. Clearances of corn were 497,938 bus.

Argentine shipment of corn were 56,000 bus., against 642,000 bus., last week and 292,000 bus., last year.

Wheat trading was active in the Duluth market today. May wheat opened ¼c lower at 81¼c, declined to 81⅛c by 9:35, rallied to 81⅜c by 10:10, fell off to 80⅞-81c by 10:50, rallied to 81c by 11:10, fell off to 80⅝-¾c by 12:25, rallied to 80¾c by 1:05 and closed at 80½c, a loss of 1c from yesterday. July wheat opened ¼c lower at 81¼c, advanced to 81⅜-½c, declined to 80⅞c, rallied to 81c, fell off to 80¼c, rallied to 80¾c and closed at 80½c, a loss of 1c from yesterday. September wheat was inactive and closed ¾c lower than yesterday at 78¾c.

Durum wheat closed ¼c lower and cash spring wheat was selling on a basis of 1c over May for No. 1 northern.

It is expected that the stock of wheat in store at Duluth will increase 70,000 bus during the week.

Flax trading was fairly active. The foreign flax markets closed ⅞c higher. Argentine shipments of flax were 600,000 bus, against 1,208,000 bus last week and 1,248,000 bus last year. It is expected that the stock of flax in store at Duluth will increase 25,000 bus during the week.

May flax opened ½c higher at $1.24½, advanced to $1.24¾ and closed by the close to $1.24⅛, a loss of ¼c from yesterday. July flax opened ¼c higher at $1.24 and declined by the close to $1.23½, a loss of ¼c from yesterday.

The coarse grains were unchanged.

Following were the closing prices:

Wheat—No. 1 hard, on track, 82c; to arrive, No. 1 northern, 81½c; No. 2, northern, 80c; on track, No. 1 northern, 81½c; No. 2 northern, 80c; May, 80½c; July, 80½c; September, 78¾c; May durum, No. 1, 69½c; No. 2, 66½c; durum, on track, No. 1, 67½c; No. 2, 64½c; flax, to arrive, $1.21⅝c; flax, on track, $1.21⅝c; flax, in store, $1.21⅝c; May, $1.24⅛c; July, $1.23½c; oats, to arrive, 37c; rye, 60c; barley, 36-49c.

Cars inspected: Wheat, 37c, last year, 22c; oats, 4; rye, 1; flax, 8, last year, 14c.

Receipts: Wheat, 20,678; oats, 1,312; flax, 5,752.

Shipments: Wheat 5,362; oats, 4,440.

Cash Sales Friday.

No. 2 northern wheat, 1 car........$0.81
No. 2 durum wheat, 1 car.............65½
No. 1 durum wheat to arrive in May, 2,000 bus.............................70

THE CHICAGO MARKET.

Wheat Opens Easier With Northern Receipts Quite Large.

Chicago, Feb. 1.—The wheat market today opened easier. For the first time this year the receipts at Minneapolis and Duluth were larger than for the same day last year. This caused easier prices on the curb at Minneapolis and this feeling was reflected on the local exchange. Argentine shipments were reported as liberal and this also weakened prices. May wheat opened ⅛c lower at 78⅛c and sold at 78⅝c. Minneapolis, Duluth and Chicago reported receipts of 211 cars against 191 cars last week and 170 cars a year ago.

The market became weak in the last half of the session, on general selling by shorts and longs. May declined to 77⅞c. The close was weak with May off one cent at 77⅞c.

The corn market was quiet and prices were steady. There was no especial news early in the day affecting the market. May corn opened a shade to ⅛c lower at 46⅝c and sold at 46⅝@46¾c. Local receipts were 497 cars with one of contract grade.

May corn sold up to 46⅞@47c and then weakened in sympathy with wheat, declining to 46¼@⅜c. The close was easy with May ⅜c lower at 46⅜c.

The oats market was active and steady. Commission houses were good buyers. May oats opened a shade to ⅛c lower at 39⅛c to 39¼@39¼c, sold down to 39⅛c and then up to 39½c. Local receipts were 111 cars.

The provisions market was very quiet but prices were steady because of a strong market for live hogs. May pork opened unchanged at $17.35. Lard was unchanged at $9.90. Ribs were 2½c lower at $9.67½.

Close: Wheat, May 77⅞c; July 77⅞c. Corn, May 46⅜c; July 36⅛c. Oats, May 39@⅛c; July 36⅛c. Pork, May $17.17½; July $17.32½. Lard, May $9.80; July $9.85; Ribs $9.60; July $8.67½. Rye, cash 69@70c. Barley, cash, 46@75c. Flax, clover and timothy, nothing stirring. Cash wheat, No. 2 red, 76½c; No. 3 red, 74@75c; No. 2 hard, 75@77c; No. 3 hard 68½@75c; No. 1 northern 82@84c; No. 2 northern 79@83c; No. 3 spring, 74½@82c. Corn, No. 2, nothing doing; No. 3, 42¼@43c. Oats, No. 2, 37¼c; No. 3, 37c.

Liverpool Grain.

Liverpool, Feb. 1.—Wheat, strong; No. 2 western winter, 6s 1d. Futures, steady March, 6s 6¼d; May, 6s 5¼d; July, 6s 2¼d. Corn, spot firm; American mixed new, 4s 6¼d; American mixed old, 4s 7d; Futures, quiet; March, 4s 3⅛d; May, 4s 4¼d.

Minneapolis Flour.

Minneapolis, Feb. 1.—The flour market is slow. Millers are having a hard time of it between the big cash premiums and their inability to get adequate car service to make shipments. The demand for flour is slow. Shipments, 37,336 barrels. First patents, $4.30@4.40; second patents, $4.15@4.25; first clears, $3.25@3.35; second clears, $2.40@2.60.

Old 'Phone 1871. New 'Phone 1598X.
MARTIN ROSENDAHL
BROKER.
414 West Superior Street.
101 and 102 Manhattan Bldg.

Paine, Webber & Co.
Bankers and Brokers.
Members New York and Boston Stock Exchanges
DULUTH OFFICE—
Room A, Torrey Bldg.
316 West Superior St.

For Short Time
Investments
We recommend and sell choice
COMMERCIAL PAPER - - - -
Maturing in 3 to 6 months.
Good rates.
A. R. MACFARLANE & CO.
304 Alworth Building.

N. S. MITCHELL
COPPER STOCKS
ALL TRANSACTIONS CONFIDENTIAL.
610-611 FIRST NATIONAL BANK BUILDING, DULUTH.
Zenith, 1989—'PHONES—Duluth, 1928

Chicago Oats, Corn and Pork.

	Oats. May.	Corn. May.	Pork. May.
Opening	......	......	$17.35
High	.39½	46⅞-47	17.35
Low	.39⅜	46¼-⅜	17.17
Close	.39⅛B	46⅜A	17.17

American Wheat Markets.

	Duluth.	Minneapolis.	Chicago.	New York.
May—				
Open	81B	80½-⅝	78⅞	85⅛-¼
High	81⅜	80⅝-¾	78⅞	....
Low	80½—	79⅞	77⅝	....
Close	80½B	79¾-⅞B	77⅞B	84½A
Close, 31st.	81½	80⅞	78⅞	85¼
July—				
Open	81¼A	81	78½	84⅝
High	81⅜-½	81	78½	....
Low	80½	80⅛	77¾	....
Close	80¾B	80⅛B	77⅞B	83⅞A
Close, 31st.	81½	80½	78⅝	84⅝

	Close 1st.	Close 31st.
St. Louis—		
May	76⅞	77⅝
July	76⅛	76⅞
Kansas City—		
May	72	72⅞
July	71½-⅝	72½
Winnipeg—		
May	76⅞	77¾
July	77½	78½

Minneapolis Wheat.

Minneapolis, Feb. 1.—Close: Wheat, May 79¾@⅞c; July 80⅛c; September 78¼c; No. 1 hard 85⅝c; No. 1 northern 82⅝c; No. 2 northern 80⅝c; No. 3 northern 77½@¾c.

Duluth Car Inspection

Wheat—No. 1 northern, 4; No. 2 northern, 11; No. 3 spring, 3; No. 1 durum, 2; No. 2 durum, 9; No. 3 durum, 8; total of durum, 19; total of all wheat, 37; last year, 22.

Flax—No. 1, 8; total of flax, 8; last year, 14.

Oats, 4; rye, 1.

Total of all cars, 50. Cars on track today, 15.

New York Grain.

New York, Feb. 1.—Close: Wheat, May, 84½c; July, 83⅞c. Corn, May, 53¼c; July, 53⅛c.

Grain Gossip.

Logan & Bryan, Chicago: Wheat: There is a rumor on change that a large line of cash wheat supposed to be carried for Eastern bulls has been transferred to the May option and some of our local bears imagine this would indicate that they are going to dump their wheat and they, the bears, have been aggressive all day, closing market about lowest point. The buying has been by wire houses on resting orders and as this shows a profit think the May wheat is bound to run into congestion on any further decline.

Corn—Considering the break in wheat and the selling pressure upon the market, prices held up remarkably well. Cash business has been seriously impaired by this recent advance. With the shorts in much of the buying power was lost, and it would seem as if it would require careful watching and good supporting orders to maintain an advancing market just now at or around this level.

Oats—What little decline we had came from outside profit-taking. There is no denying the strong situation in this market.

Provisions—The close would indicate a possibly easier feeling again tomorrow, but on the dips we think we would take the buying side.

* * *

Chicago Record-Herald: Advices from the Northwest continue to demonstrate that the milling situation has been made critical by the snow blockades and the car shortage. The Consolidated Milling company shut down one mill and may shut down another today, owing to inability to buy good milling wheat. There were only five or six cars of No. 1 northern there yesterday. Cash handlers said more poor wheat was coming to market at present than for ten years.

Spring wheat millers, who have been runing under great difficulties for some time and who have been compelled to pay prices much higher than winter wheat millers have paid for good wheat, claim that the distributors of spring wheat have waited too long in making their purchases, and that a marked upward movement in flour prices would be necessary to enable the wholesale and retail dealers to stock up. Meanwhile, the winter wheat millers of the Southwest are reaping a harvest from the inactivity in the Northwest.

Kansas City wired that sales of flour had been made to Antwerp, Hamberg and Rottendam there and at St. Louis. The largest mill at Kansas City was buying daily from elevator interests to cover these export sales, because they could not get good wheat on the floor. Southwestern mills were also buying wheat there daily, and the local mills were bidding 76c to arrive Kansas City for No. 2 red. Sales out of store were at May price.

Chicago Live Stock.

Minnesota Transfer, St. Paul, Feb. 1.—Barrett & Zimmerman's report: Horse demand fair buy, not strong enough in tone to clear receipts in all classes. There is a large supply of common farm chunks and mares in the hands of dealers, which have arrived since the midweek sales. There are a good number of heavy young horses on the market, but dealers look for a scarcity before spring. Good drivers are in demand.

Drafters, extra	$200@235
Drafters, choice	165@200
Drafters, common to good	145@165
Farm mares, extra	125@225
Farm mares, choice	110@125
Farm mares, common to good	95@110
Delivery, choice	135@165
Delivery, common to good	115@135
Drivers	125@245
Mules, according to size	125@215

Duluth. Minneapolis.
CRANDALL, PIERCE & CO.
BROKERS.
Zenith 'phone 700.
Duluth 'phone 1306.
502 Palladio Building.
Market at 2:30, February 1, 1907.

Stocks—	Bid.	Ask.
Cananea Central	34	35
Warren	14¾	15¼
Comanche	74c	76c
American	......	22
Denn-Arizona	97	100
Keweenaw	13	13½
Helvetia	3½	4
Butte & London	2⅛	2⅝
Arizona Com	34	36
Globe Cons	17¾	18
Carmen	......	15

THE COPPER STOCKS.

The following the the closing quotations of copper stocks at Boston today, reported by Paine, Webber & Co., Room A, Torrey building:

Stocks—	Bid.	Asked.
American Saginaw	21½	22
Atlantic	16	17
Arcadian	13½	14
Adventure	5¼	5¾
Allouez	66	70
Ash Bed	1⅛	1½
Arnold	1⅛	1¼
Ahmeek	110	115
Arizona Commercial	34	36
Bingham	31¼	32¾
Black Mountain	8	8½
Butte Extension	3	3¼
Butte & London	2¼	2½
Boston Cons.	30	30¼
Butte Coalition	35½	36
Copper Range	94¼	94¾
Calumet & Arizona	181	182
Calumet & Hecla	945	950
Cumberland Ely	12¼	12½
Cananea Central	34	36
Copper Queen	......	3¼
Centennial	41½	42
Daly West	18½	19¼
East Butte	15¼	15½
Ely Consolidated	2⅜	2⅞
Franklin	24⅝	25⅝
Greene-Canenea	22	22½
Granby	......	130
Greene Consolidated	30⅛	30⅝
Globe Consolidated	17½	18½
Hancock	17	18
Helvetia	3½	4
Isle Royale	......	31
Keweenaw	13	14
Mass. Gas	64¾	65
Michigan	20½	21
Mass	8⅛	8½
Mercur	48c	50c
Mohawk	90	90½
Balkalala	12	13
North Butte	111¼	111¾
Nevada Cons	18	18¼
Nevada Utah	4¼	4⅜
Nipissing	12	12⅛
Old Dominion	52½	53
Osceola	167	168
Old Colony	1⅞	2
Phoenix	2¼	2¾
Parrott	31½	32
Pneu. Ser	12¼	12½
Pneu. Ser. pfd	30½	31
Quincy	136¼	136¼
Rhode Island	10½	10¾
Santa Fe	5⅞	6
Shannon	22¼	22½
Superior & Pittsburg	27	27⅛
Tamarack	145	150
Trinity	37¾	38
Utah Consolidated	71¾	72
Utah Copper	......	36
U. S. Mining	62¾	63½
U. S. Mining, pfd	46¼	46½
Victoria	8	8¼
Warren	......	16
Winona	12½	13
Wolverine	190	195
Wolverine & Arizona	......	4½
Wyandot	2⅞	3
Amalgamated	111¼	......
Anaconda	272½	......

Midway Horse Market.

Chicago, Feb. 1.—Cattle—Estimated receipts, 2,000; market strong; beeves, $4@6.90; cows and heifers, $1.50@5.15; stockers and feeders, $2.50@4.70; Texans, $3.60@6.50; calves, $6@7.75. Hogs—Estimated receipts, 25,000; market strong; mixed and butchers, $6.70@7.02½; good heavy, $6.90@7.05; rough heavy, $6.70@6.80; light, $6.75@7; pigs, $6.05@6.25; bulk of sales, $6.92½@7. Sheep—Estimated receipts, 8,000; market steady; sheep, $3.60@5.70; lambs, $4.70@7.75.

THE PRODUCE MARKET.

Chicago.

Chicago, Feb. 1.—Butter; steady creameries 21@31½c; dairies 20@28c. Eggs, steady; at mark, cases included, 23@25c. Cheese, strong; daisies 14½@15c; twins 13@14c; young Americas, 14¼@15c. Poultry, live, firmer; turkeys 12c; chickens 11c; springs 9½c. Potatoes, strong, 35@45c. Veal, steady, 50 to 60 pound weights 6@6½c; 60 to 85 pound weights 6@8c; 85 to 110 pound weights 8@9½c.

New York.

New York, Feb. 1.—Butter, firm, unchanged; receipts, 4,478. Cheese, steady; unchanged; receipts, 1,120. Eggs, easier, receipts, 5,575. State, Pennsylvania and nearby fancy selected white, 30@31c; choice, 28@29c; Brown and mixed extras, 28c; firsts to extras, 25½@27c; western firsts, 25½c (official price, firsts, 25½c); seconds, 23½@25c.

ALGER LEAVES MOST OF ESTATE TO HIS FAMILY.

Detroit, Feb. 1.—The will of the late Senator R. A. Alger, filed yesterday afternoon in the probate court, leaves all of his estate excepting $20,000 to his widow and five children, R. A. Alger, Jr., Capt. F. M. Alger, Mrs. Caroline A. Sheldon of Detroit, Mrs. Fay A. Bailey of Chicago and Mrs. Frances A. Pike of Chicago. Three local charitable institutions are left a total of $5,000. James C. McCaul, associated for many years with the senator in Alger, Smith & Co., and one of the executors of the will, is left $5,000, while $10,000 is left to the senator's brother, Charles M. Alger of Hanibal, Mo. In addition, any debts that may be due the estate from Charles M. Alger are cancelled. Mrs. Alger is then given one-third of all the real and personal property, and the residue is equally divided among the five children. Mrs. Bailey is not to be given her portion of the estate until she is 65 years old, a local trust company to hold it and pay her the income.

ICE SWEEPS AWAY HOUSES.

St. Louis, Feb. 1.—The overflowed Mississippi river which is filled with great blocks of floating ice, has swept away two residences and the schoolhouse at Dorent ,a village twenty-five miles south of here. It is not known whether there was loss of life.

BOTH FEET FROZEN.

Des Moines, Iowa, Feb. 1.—Herbert Sanford, a former star on the Carlisle Indian and Cornell football teams, had both feet frozen fast to the river ice while working for ice cutters.

WE REPRESENT INDEPENDENT SHIPPERS
C. C. WYMAN & CO.
DULUTH. GRAIN COMMISSION. MINNEAPOLIS.

OUTPOURING OF STOCKS

Before Which Prices Yielded and Declines Were General.

Rally in Final Hour But Close Was Barely Steady.

New York, Feb. 1.—First prices of stocks showed an extension of the rally in progress yesterday with the demand quite active. Great Northern preferred rose 1½ and Northern Pacific, Minneapolis, St. Paul and Sault Ste. Marie, and Kansas City Southern about a point. Large fractional gains were scored by Reading, Southern Railway, Kansas & Texas, Colorado Fuel, American Car and Sugar. Norfolk & Western and Smelting fell 1.

Prices proved to be the best that were registered during the first hour, the market thereafter breaking under liberal offerings of the coalers and Western stocks. Lackawanna gave way 4¾. Smelting 2¼, Minneapolis, St. Paul & Sault Ste. Marie preferred 3, and Reading, Pennsylvania, Canadian Pacific and Westinghouse Electric 1. Toledo, St. Louis & Western rose 1, and Consolidated Gas 1¼. The market at 11 o'clock was steady.

The demand was languid and stocks came upon the market in growing volume, before which prices yielded easily. Smelting fell 3, National Lead 3½, Canadian Pacific and Brooklyn Transit 2½, St. Paul, Reading and New York Central 2. Pennsylvania, Union Pacific, Northern Pacific, Southern Pacific, Atchison and Delaware and Hudson 1½ to 1¾ and other stocks, including Amalgamated Copper, General Electric, Colorado Fuel, and American Locomotive a point or more. Bonds were heavy.

Professional traders took advantage of effective support and depressed prices steadily. Anaconda yielded 3¼, Minneapolis, St. Paul & Sault Ste. Marie and Pacific Mail, 3; Republic Steel, 2½; Northern Pacific, 2⅜; Louisville & Nashville, Union Pacific and Central Leather, 2; and Baltimore & Ohio, Great Northern preferred. Chesapeake & Ohio, United States Steel and American Car, 1.

Heavy selling of Reading, Pennsylvania and Smelting weakened the market further and there was another large outpouring of stocks which put the list considerably lower. The market became steady later, but recoveries were mostly limited to moderate fractions, and were unsteadily held. Smelting lost four points, Reading, 3⅜; Canadian Pacific, 3⅛; New York Central, 3; Pennsylvania & Northwestern exrights, 2¾; St. Paul, 2⅝; Chicago & Alton, 2½; Atchison, Missouri Pacific and Amalgamated Copper, 2; Southern Pacific, 1¾ and Colorado Fuel, 1⅝.

The market closed dull and barely steady. The needs of the uncovered shorts made an effective demand during the final hour which rallied prices generally. Recovery ran to 2⅝ in Smelting, 1½ to 1⅞ in Pennsylvania, Reading, Atchison, Canadian Pacific, Union Pacific, St. Paul, Missouri Pacific and Brooklyn Transit and a point in various others.

Quotations furnished by Wisconsin Grain & Stock company, St. Louis Hotel building:

Stocks—	High	Low	Close
Atchison	101⅝	99⅛	100½
do preferred	99½	99⅜	99⅜
Amalgamated Copper	112½	110⅜	111¼
Smelting	144¼	139¾	141¾
Baltimore & Ohio	116½	115	116
Brooklyn Rapid Tran	74	71¼	72¾
Colorado Fuel & Iron	49	46⅝	47½
Chicago Great Western	16⅛	16	16
Canadian Pacific	183	179¾	181¼
Chesapeake & Ohio	50½	48½	49¼
Erie	35½	33¾	34⅝
do first preferred	70	69⅝	69¾
Illinois Central	158	157½	157½
Louisville & Nashville	136	132½	133½
Mexican Central	23⅝	22⅛	22⅛
Anaconda	274¾	269	272½
Missouri Pacific	87	85	85¾
New York Central	127¼	124	125⅛
Ontario & Western	43¾	43¼	43¼
People's Gas	96	95	95⅛
Pennsylvania Railway	131¾	128½	130¼
Republic Iron & Steel	35½	32½	34
do. pfd	97	96⅛	96¾
Reading	122⅞	118½	120
Rock Island	26¼	25⅛	25⅞
do. pfd	59	57¾	59
St. Paul	148¾	145⅞	146¾
M. S. P. & S. S. M.	102	107½	108
Southern Railway	26¼	25½	26
Southern Pacific	93½	91¼	92¼
Sugar	131	129⅞	102⅛
Twin City Rapid Transit	103	102	102⅛
Texas Pacific	32⅛	32	32
U. S. Steel	44¾	42⅞	43⅞
do pfd	105⅝	104½	105¼
Union Pacific	172⅝	169½	171⅛
United States Rubber	49	48⅛	48⅛
Wisconsin Central	22⅞	......	......
do pfd	46	......	......
Wabash	16½	16⅛	16⅛
do pfd	33	31½	31½
Western Union	82½	......	......
Pacific Mail	35	32	33
Central Leather	36⅝	35⅛	35¼
American Locomotive	71½	70½	70½
American Woolen	31½	30½	30½
Northern Pacific	155¾	152¼	153⅛
Great Northern	167	165¼	166¾
American Car Foundry	43⅛	41⅝	42⅜
National Lead	68	65	65¾
Norfolk & Western	85½	84½	85
Great Northern Rights	75¾	73¾	75

Stock Gossip.

Logan & Bryan to Paine, Webber & Co.: The market closed weak and lower all around. This spell of liquidation cannot be explained, and the close indicates that it has not as yet run its course. Ordinarily after two or three days' decline, the market is rallied sharply against shorts. The rallies we have had since Jan. 1 have not by any means seemed at all serious, and at best have been but feeble. Until the market gets settled, would take advantage of strong spots to sell stocks.

St. Paul Live Stock.

St. Paul, Feb. 1.—Cattle—Receipts, 500; market steady; quotations unchanged. Hogs—Receipts 3,500; market steady; range, $6.65@6.75; bulk of sales, $6.70. Sheep—Receipts 500; market steady; sheep, $3@6; lambs, $2.25@7.25.

The Cotton Market.

New York, Feb. 1.—The cotton market opened steady at an advance of 1 to 3 points on covering and a full response by the Liverpool market to the local rally of yesterday. Trading was not more than moderately active during the early session but prices ruled quite irregular and after selling off to a net decline of about 2@3 points under a renewal of bear pressure and liquidation following the full estimate for tomorrow's receipts at Houston and predictions of a bearish visible supply statement Saturday rallied on covering and buying on the reaction theory with the market steady during the middle of the morning and about 3 to 5 points net higher.

Cotton, spot closed steady; middling uplands, 11.00; middling gulf, 11.25. Sales, 2,675 bales. Futures closed barely steady. Closing bids: February, 9.04; March, 9.15; April, 9.22; May, 9.32; June, 9.37; July, 9.43; August, 9.41; September, 9.49; October, 9.70; December, 9.79; January, 9.79.

New York Money.

New York, Feb. 1.—Close: Money on call easy, 2½@3½ per cent; ruling rate, 2¾ per cent; closing bid, 2 per cent; offered at 2½ per cent. Time loans dull an dsteady; 60 and 90 days, 5¼@5½ per cent; 6 months, 5½@5¾ per cent. Prime mercantile paper, 5¾@6½ per cent; sterling exchange weak with actual business in bankers' bills at $4.80.60@4.80.65 for demand and at $4.80.50@4.80.60 for 60-day bills; posted rates $4.82@4.82½ and $4.86@4.86½; commercial bills, $4.80¼. Bar silver, 68⅛c. Mexican dollars, 52¾c. Government bonds, steady; railroad bonds, easy.

GAY & STURGIS
Beg to announce that from this date they have at the disposal of their patrons an exclusive, all copper, American telegraph and telephone wire from Boston, Mass., to Duluth, Minn., including their own office at Houghton and Calumet and Hornblower & Weeks' office at Chicago and New York.

COAL DOCK FOR THE MISSABE

Contract Said to Have Been Let for Its Construction.

Persistent rumors are heard to the effect that the Duluth, Missabe & Northern road is going to build a coal dock in the West end. This story has been heard about once a month for the past year and has been repeatedly denied by the officials of the road.

However, this time word comes from Superior that the Barnett & Record company has secured the contract for the erection of a coal dock for the road.

It is said that the new dock will be located not far from the road's ore docks.

HE DIED BEFORE GETTING DIVORCE

Multi-Millionaire of New Orleans Dies in South Dakota.

Yankton, S. D., Feb. 1.—George K. Meyers, a multi-millionaire of New Orleans, died here suddenly this morning. On his person was found Standard Oil stocks valued at $1,000,000. Mr. Meyers came here nearly six months ago with the intention of securing a divorce from his wife. He still lacked one week before he would have become a citizen of the state. Arrangements had already been made to have the case tried at once.

IRON WORKS FINED

For Accepting Rebates on Shipment of Iron to Winnipeg.

Philadelphia, Feb. 1.—Judge Holland, in the United States district court here today imposed a fine of $3,000 upon the Camden Iron Works company of Camden, N. J., which was recently convicted of accepting rebates on a shipment of iron pipe to Winnipeg, Man. The pipe was shipped from Philadelphia to the Great Lakes over the Philadelphia & Reading and the Baltimore & Ohio railroads and thence by the Mutual Transit company of Buffalo, which operates a steamship line on the lakes.

RATES ARE INCREASED.

Members of Exchanges Must Pay Regular Commercial Charges.

Members of grain and other exchanges must hereafter pay the regular commercial rates on messages which have always been accepted at reduced rates during the hours of the business sessions. This new rule has been made by both the big telegraph companies and their auxiliary organizations, on the ground that they are not receiving a fair compensation for services rendered.

The old special rate in effect during the boards' session of 15 cents for ten words, between Duluth and Minneapolis, and 20 cents for ten words between Duluth, Milwaukee and Chicago, have been increased to the commercial rate of 25 cents for ten words. The new rate goes into effect today.

ASPHYXIATED.

Woman and Two Children Are Dead at Dayton, O.

Dayton, Ohio, Feb. 1.—John McCausland is at a hospital in a critical condition, his wife and two children are dead, all accidentally asphyxiated by escaping gas. They were found today at their home by a physician, who came to attend one of the children who had been ill.

SENATE ON RECORD

As Favoring the Increase of Salaries of Letter Carriers.

Washington, Feb. 1.—The senate today passed a bill increasing the salaries of letter carriers in free delivery offices. It was explained that the provision was to be made in the postoffice appropriation bill, but it was desirable that the senate place itself on record in favor of the measure. The bill fixes the first year's salary of such carriers at $600, with an annual increase of $100 until the maximum has been reached..

GOVERNOR HIGGINS THE SAME.

Olean, N. Y., Feb. 1.—Dr. Hibbard reported today that ex-Governor Higgins passed a very comfortable night and that there is no perceptible change in his condition this morning.

DULUTH COPPER STOCKS
Telephones, Duluth, 1408; Zenith, 971.
HEADQUARTERS,
404-405 Palladio Building, Duluth, Minnesota.
FRED H. MERRITT

All Business Confidential. Capital, $50,000.
Both 'Phones, 2093.
References: Any Bank or Commercial Agency.
M. W. LEE & CO.,
Room B, Phoenix Block. (Over Oak Hall Clothiers.)
COPPER AND MINING STOCKS.

TELEGRAM
From Salt Lake City, says:
"Have Made Connections With Old Workings in No-U-Dont.
E. J. RADDATZ."
This means much to the Duluth & Utah. Raddatz is the man who made the Big Honerine. Raddatz is the man who for nine long months has been directing the work of connecting the two mines of the Duluth & Utah Company. They have broken into the old levels of the No-U-Dont from the Rover, four-hundred foot level. Mr. Porter, one of our directors, says there is considerable ore broken down in the old wokings. This should mean early smelter returns and dividends to stockholders.
To judge from the number of inquiries received, this proposition appeals to many people. The subscription will open Tuesday, Feb. 5. The par value per share is $5.00—the stock will be placed at $2.00 per share full paid and non-assessable, payable one-fourth cash, balance April 5, June 5 and August 5 in equal amounts.
SMITH, OLDHAM & CO.,
BROKERS.
Phones—Duluth 82-L. Zenith 696.
Main Floor, Palladio Bldg.

Old 'Phone, 1871. New 'Phone, 1464.
MARTIN ROSENDAHL,
BROKER
414 West Superior Street.
101 and 102 Manhattan Bldg.
FEBRUARY 1, 1907.

STOCKS	Bid	Asked
Shattuck	------	------
Denn Dev.	100 00	98 00
Denn Mining	------	------
Carmen	15 00	17 00
Copper Queen	------	3 00
Cananea Central	29 00	29 25
Calumet & Mont	------	5 50
Greene Cananea	------	------
Black Mountain	8 00	8 25
Superior & Pitts	------	------
Superior & Boston	------	------
Wolverine & Ariz	------	------
Calumet & Globe	------	------
American	------	------
Cliff	4 50	------
National	1 75	2 25

"Remember the best tip you ever got from a broker was to buy Denn-Arizona Development stock."
Denn is a wonder and the mine is showing up rich ore every day. They have native copper at the eleven hundred foot level and soon enough ore will be shown up so that we will have another Calumet & Arizona mine.
Buy Denn Development stock for Denn will be a great mine.
Next to Denn comes Carman, one of the best mines in Mexico. Stock must hold strong between $15.00 and $30.00 a share. Carman will pay a dividend about the first of July and then you will find that $15.00 stock will look cheap. This stock must go higher. No mine with such ore deposits can sell at a cheap price.
Now comes National Exploration stock that was floated in Duluth yesterday and which was just as big a success as any floated by any of the Cole crowd. The mine is in the Globe district, is next to the Arizona Commercial mine, one of the best in the country. The Arizona Commercial has ore shown right up to the line at each end of the property.
Some of the boys don't know what a good thing they got when they bought National Exploration stock at $1.00 a share. It was once that the boys in Duluth got a good square shake and a lot of money will be made on the stock. The Bisbee crowd are howling for it and Globe is trying to get it, but there is nothing doing. What will happen when the copper country should have one nice clean sweep to about $5.00 a share. Nothing looks clearer to me than the rise of National tomorrow.
Stock must go up and the fellow who lets go at $2.00 or $3.00 a share will feel pretty sore after awhile. I honestly look for stock to sell for $5.00 a share very soon. It's right next to the Globe Consolidated and has just as good prospects. Ground shaft is down 455 feet, is getting near the ore.
Buy National for a big quick turn.
Business was never better at my office and if you don't think so take a look in some time. I don't think those boomy days when real estate was selling strong could beat us very much. We sold $75,000 worth of stock yesterday and that is going some. A few days like this would make a million you know.

OCEAN STEAMSHIPS.

New York, Feb. 1.—Arrived: Pennsylvania, Hamburg.

TO INCREASE PENSIONS.

Washington, Feb. 1.—The senate today passed a bill increasing the pension of survivors of the Indian wars from $8 to $10 a month. The committee report says there are now 5,000 survivors of these wars.

ATTEMPT TO INSTRUCT

(Continued from page 1.)

ate. Besides, they said, it did not look well to be instructing congress how to vote. In reply to this it was pointed out that resolutions asking congress to vote for certain things was very common. The resolution was lost, 22 for and 37 against, five Republicans voting for it. Senators Laybourn and Pugh of Duluth voted against it.

* * *

The resolution giving pin money to the members came in again in a new form, from Representative Stokes, of Minneapolis. It gives each member $150, of which $25 is for postage, $25 for telegraph and telephone, $50 for stenographic bills and $50 for traveling. Stokes moves its adoption, but Rockne sent it over to Monday by a notice of debate.

* * *

Both houses wrangled at some length on the question of adjournment. In the house Rockne moved to make it Tuesday at 11; W. A. Nolan said it was time to cut out long adjournments; Randall wanted to make it 8 p. m. Monday because some members could not get there in the morning, and Spooner made a motion to that effect; Wells said that if the house wanted to work, it could meet tomorrow, but his motion to that effect was voted down. It was finally decided to meet again Monday night at 8. In the senate a motion to meet tomorrow was beaten, then a motion to meet Monday was voted down and it was finally made Tuesday at 11.

* * *

Representative Carl offered a bill providing that elevators shall not form pools or combines to apportion between each other the amount of grain handled or the profits arising therefrom at any railroad station or local market, or to fix the prices to be charged there.

* * *

Senator Hinton offered a bill intended to head off those who seek to put candidates on record before elections. It makes it a misdemeanor to solicit any candidate for legislative office, state, federal or municipal, to vote for any particular thing if he is elected, and the man that solicits and the candidate that agrees are guilty of a misdemeanor and the candidate may forfeit his job.

* * *

Senator Wilson introduced a bill prohibiting anybody from making it a condition of the sale of any commodity to a dealer that the dealer shall not deal in the goods of competitors.

* * *

Senator Thorpe offered a bill providing that warehouse men must report to the railroad commission by July 15, giving weight and dockage of grain received and shipped, and the weight basis on which it was received and shipped.

Other bills were as follows: Senator Hanson, providing a state normal school at Thief River Falls; another bill by the same author providing a normal school at Bemidji; Senator Gunn, establishing a municipal court at International Falls; Representative Christenson, limiting the liability that surety companies may assume; Representative Higgins, constitutional amendment providing for woman's suffrage; Representative Case, prohibiting killing of moose, elk or caribou for five years.

* * *

The joint committees of house and senate on drainage have voted unanimously to approve bills appropriating $200,000 for drainage and $15,000 for a topographical survey.

* * *

Fifty-three bills were added to the list this morning, thirty-seven in the house and sixteen in the senate. House bills were mostly insurance measures based on the recommendations of the insurance reform convntion.

STILLMAN H. BINGHAM.

DAVIS' REPORT RECEIVED.

Washington, Feb. 1.—The long-expected report of Rear Admiral Davis, who figured in the incident with Governor Swettenham of Jamaica, has been received at the navy department, and has been transmitted to Secretary Root for his consideration. The officials decline to make public any further statement in relation to the matter.

RATHBUN'S

29 East Superior St. SIMON CLARK, Manager.

Quality and Prices Always Right.

SNAPS for SATURDAY

CHICKENS—Fresh killed yellow leg springs, per lb.....15c
EGGS—Strictly new laid ranch Eggs, per dozen.....30c
SUGAR—25 lbs Pure Cane Granulated.....$1.30
CORN—4 cans Cream Corn, Maine style, for.....25c
SAUSAGE—The celebrated genuine Kosher, 2 lbs.....25c
HAMS—Sweet Sugar Cured, (no plug hat required to sell this quality) per lb.....15c
APPLES—Strictly fancy New York Baldwins, per bbl....$3.50
ORANGES—Small Sweet Florida, per dozen.....15c
NAVEL ORANGES—The best quality, per doz..25c, 35c, 45c
CHEESE—Fancy old Chedder, rich and tasty, per lb.....15c
COFFEE—Success Brand, suits the most fastidious, 2 lbs..85c
COFFEE—Salo Brand, the best for the money, 1-lb packet,..20c
VEGETABLES—Full line, fresh, at popular prices.
FLOUR—98-lb Sack, First Patent.....$2.35
FLOUR—49-lb Sack, First Patent.....$1.20

RATHBUN'S

YOUR MONEY REFUNDED

Why We Can Save Money for You We Buy Direct--Sell Direct.

Send for our Price List, it will pay you to keep posted. Dont wait! We sell to out-of-town buyers.

BARTHE-MARTIN CO

102-104 W. Michigan St.

GASSER'S

209-211 West Superior St.

WE CATER TO LARGE CONSUMERS.

3-lb can TOMATOES, per dozen.....$1.10
Gallon can TOMATOES, per dozen.....$4.00
2-lb cans CORN, per dozen.....80c
2-lb cans PEAS, per dozen.....$1.00
1-lb cans PEAS, extra small, per dozen.....$1.00
FLOUR, first patent, per bbl.....$4.60
GRANULATED SUGAR, 100-lb sacks.....$4.90
GRANULATED SUGAR, 25-lb sacks.....$1.30
NAVY BEANS, per peck.....50c
POTATOES, fancy stock, per bushel.....60c

MEAT DEPARTMENT

LAMB STEW, per lb.....5c
LAMB SHOULDERS, per lb.....12½c
LAMB LEGS, per lb.....18c
VEAL STEWS, per lb.....10c
VEAL SHOULDERS, per lb.....12½c
VEAL LEGS, per lb.....15c
BEEF—ROUND STEAK, per lb.....15c
BEEF—POT ROAST, per lb.....12½c
BEEF—PLATE BOILING, per lb.....5c
PORK—Butts, per lb.....12½c
PORK—LOINS, per lb.....15c
TURKEYS, GEESE, DUCKS, and CHICKEN, FISH and OYSTERS.

Mail Orders Given particular Attention—Filled Quickly. Shipped Promptly.

Duluth Public Market

The Low Price Store. 30 East Superior St. Both Phones 1991.

Deliveries—West Duluth—Mondays, Wednesdays and Fridays. To Lakeside—Tuesdays.

68 Reasons for Your Patronage!

THRIFTY housewives have learned to appreciate the splendid savings offered each day at this store. Perhaps the best testimonial to the quality of our goods and service is the fact that a trial order usually results in a permanent customer. Our business increases daily. Here are 68 reasons why.

100 Pounds Granulated Sugar $4.80

FREE—15 DISCOUNT STAMPS WITH THE FOLLOWING:

2-2-lb. cans of preserved Blackberries, only.....25c
2-2-lb. cans of preserved Strawberries, only.....25c
1-3-lb. can of preserved Pears, only.....16c
1-3-lb. can of preserved Peaches, only.....18c
2-2-lb. cans of preserved Gooseberries, only.....25c

3 Cans Carnation Milk.....25c

FREE—10 DISCOUNT STAMPS WITH THE FOLLOWING:

5-lb. pail Jelly, only.....23c
1 gallon can of Tomatoes, only.....30c
1 quart tin Maple Syrup, only.....30c
3-3 lb. cans of Baked Beans, only.....25c
3 packages of Macaroni, only.....23c
3 bottles of Gedney's Pickles, only.....29c

FREE—100 DISCOUNT STAMPS WITH THE FOLLOWING:

1 barrel of Duluth Universal Flour, (The pride of the nation), only.....$4.75
1-lb can of Capitol Baking Powder, only.....35c
1-lb of Capitol Tea, (green or black), only.....60c

Strictly Fresh Creamery - Butter 30c

FREE—15 DISCOUNT STAMPS WITH THE FOLLOWING:

2 packages of Clean Currants, only.....25c
2 packages of Raisins, only.....25c
6 lbs. of Cooking Prunes, only.....25c
6 lbs. of Cooking Figs, only.....25c
Fancy N. Y. Evaporated Apples, only.....10c
1 package of Search Light Matches, only.....45c

20 lbs. Sugar $1.00

FREE—10 DISCOUNT STAMPS WITH THE FOLLOWING:

4 cans of New Packed Corn, only.....25c
3 cans of New Packed Tomatoes, only.....28c
4 cans of New Packed Peas, only.....25c
3 cans of New Packed String Beans, only.....25c
1 sack of Buckwheat, only.....35c
1 large package of yellow or white Cornmeal, only.....10c

FREE—50 DISCOUNT STAMPS WITH THE FOLLOWING:

40c lb. of Jap Tea, only.....30c
50c Gun-powder Tea, only.....40c
1-lb. of Capitol Coffee, (none better), only.....40c

12 Strictly Fresh Not storage variety Eggs 30c

FREE—10 DISCOUNT STAMPS WITH THE FOLLOWING:

12 Nutmegs, only.....10c
1 extra large bottle of Foster's Vanilla or Lemon extract.....20c
2 bottles of Bluing, only.....10c
2 packages of Gloss Starch, only.....11c
1 large quart bottle of Ammonia, only.....9c

Potatoes, Per Bushel.....50c

FREE—10 DISCOUNT STAMPS WITH THE FOLLOWING:

5 lbs. of Navy Beans, only.....17c
3 lbs. of Lima Beans, only.....25c
1 quart of N. O. Molasses, only.....14c
1 quart of Table Syrup, only.....10c
1 large bottle of Worcestershire Sauce, only.....13c
1 large bottle of Catsup, only.....10c

FREE DISCOUNT STAMPS WITH THE FOLLOWING:

1-lb. of Milwaukee Liver Sausages, only.....15c
1-lb of Milwaukee Frankfurts, only.....15c
1-lb. of Milwaukee Polish Sausages, only.....12½c
1-lb. of Milwaukee Ham Sausages, only.....15c

Fresh Dressed Hens, 15c

Native Steer, Rib Boiling, only 5c and.....4c
Native Steer, Lean Boiling, only.....6c
Native Steer, Pot Roast, only 10c and.....8c
Native Steer, Hamburger Steak, 10c, 3 lbs. for.....25c
Native Steer, Family Steak, only.....10c

Fresh Dressed Geese, 15c

Native Steer, Round Steak, only.....12½c
Native Steer, Rib Roasts, only 15c and.....12½c
Lean Pork Chops, only.....14c
Hindquarter of Spring Lamb, only.....15c
Leg of Spring Lamb, only.....16c

Fresh Dressed Ducks, 16c

Choice Lamb Chops, only 10c and.....14c
Hindquarter of Veal, only.....12½c
Choice Veal Chops, only.....15c
Choice Home Made Corned Beef, only 10c, 8c and.....5c
Fancy Sliced Bacon, only.....20c

Visit our Delicatessen Department for ready-for-supper dishes of all kinds—cooked meats, salads, fancy cheeses, Milwaukee rye bread and sausage.

OPPEL'S 117 East Superior St 48—Both Phones—48

POULTRY

Our Poultry is dry picked and fresh killed—no storage stock.
Spring Chickens, per lb.....14c
Spring Ducks, per lb.....14c

BUTTER

Fresh Country Dairy Buter—sweet as a nut—special per lb.....25c
Fresh Bulk Creamery—per lb.....33c
500 jars Stuffed Dates, in 14-oz jars—3 for.....25c
16-oz. Jars, each.....10c
Best Patent Flour—for Saturday only—98-lb sack for.....$2.35
Fancy Burbank Potatoes, per bushel.....55c
Fancy Early Rose Potatoes, per bushel.....50c
3 large Bottles Pickles—special at.....25c
Macaroni, Vermicella, Egg Noodles, Spaghetta ... 4 packages 32c

Special Drives in CAN GOODS

10c cans Tomatoes—sale price, 3 cans for.....25c
12½c cans Tomatoes—sale price.....10c
15c cans Tomatoes—sale price.....12½c
18c cans Tomatoes—sale price.....15c
4 cans Standard Corn—sale price.....25c
3 cans Best Standard Corn—sale price.....25c
Best quality gallon Tomatoes—per gal. can.....30c
Best quality gallon Blueberries—per gal. can.....55c
Fresh Smoked Hams—per lb.....15c
Fresh Smoked Bacon—per lb.....16c
Pure Sweet Apple Cider—per gallon.....20c
7 lbs Good Roasted Coffee, for.....$1.00
3 lbs Paul Revere Java and Mocha Coffee.....$1.00
3-lb cans 3 to 1 Java and Mocha Coffee.....85c
3-lb cans Vienna Java and Mocha Coffee.....$1
Fine Japan Tea, per lb.....25c
All 25c bottles Tomato Catsup—for Saturday only—per bottle.....19c
Fancy Lemons—special per dozen.....25c
Florida Strawberries—per quart.....65c

A GREAT FAVORITE

Judge for yourself as to its superiority. When ordering of your dealer, particularly specify that you want

DULUTH UNIVERSAL FLOUR

Receipt No. 1. | Universal Bread | Try This

Put one pint new milk in stone mixing pan, add one rounded tablespoon butter and lard; equal parts; pour on one pint boiling water and let stand till cool—in summer until cold. Stir in enough Duluth Universal Flour to make a stiff batter; beat till smooth; dissolve ¾ cake compressed yeast in a little cold water and stir thoroughly into the batter. Mix this sponge at night and do not keep too warm, then will be just light enough to mix in the morning. Add one teaspoon salt and mix in flour until it can be kneaded with little or no flour, but do not get too stiff, knead well twenty minutes; grease the dish it was raised in, put in dough and let rise till light; mix lightly and let rise again. Mix and make into three loaves. Brush with melted butter, let rise and bake slowly one hour. Take from pans, put on rack to cool and brush again with melted butter. These directions, if followed, will give a light, white loaf, with a delicate brown crust.

A TRADE HUSTLER. AT ALL GROCERS.

DULUTH UNIVERSAL MILLING CO.

The Flour that Made Duluth Famous.

COX BROS. MARKET,

101 East Superior Street.

Where you meet your friends—economy and satisfaction.
For Saturday we have some very attractive bargains in fresh meats. This is good pork weather.

Extra nice Pig Pork Loins.....12½c per lb
Pot Roasts from choice Steer Beef 10 and 12½c per lb

EXTRA NICE RIB ROASTS, per pound.....15c
CHOICE LEG OF LAMB, per pound.....18c
CHOICE ROUND STEAKS, per pound.....15c
CHOICE LEG OF VEAL, per pound.....12½c
BEST RIB BOILING, per pound.....5c

In poultry we have very nice Spring Chickens, Turkeys, Geese and Ducks. A dollar saved is a dollar earned. Special attention given to telephone orders. Our fresh eggs are giving the best of satisfaction. We guarantee every one. (Prompt delivery.)

HENRY FOLZ,

114 West Superior St.

Saturday Specials

Sugar 100 lbs. for $4.90 / 25 lbs. for $1.30

Prunes in sanitary packages at a reasonable price.
Smyrna Washed Figs, per pound.....**25c**

Mandheling Coffee

Best on earth—try it and be convinced.

Corn — Four cans for.....
1 can Peas.....
1 can Corn.....
1 can Tomatoes.....
25c

No Meal Is Complete Without

PRIMUS BUTTER

The finest brand on the market, and

Clarified Milk

The only safe kind. The latter is delivered to your homes in sealed bottles, and Primus is churned daily by

Bridgeman & Russell Company

16 West First Street,
Branch Store: 13 E. Sup. St.
Both 'Phones, 35.

The Neighbor Talks.

Good morning, Mrs. Brown. My husband made me promise that I'd run over and ask you where you got the oysters you gave us at dinner last night. He simply raved over them—said he hadn't tasted a real oyster before since he came West.

"Sealshipt"? What an odd name! O, I see what it means—shipped under seal. Well, that accounts for their delicious flavor. John says it's "the real thing."

I'm so glad to know about them. You say that Sealshipt oysters never come in contact with ice? The ice packed round the sealed case? How wholesome and safe! And the case of white enamel? Well, that is an improvement on the old way!

I'm going straight down to FOLZ'S to order some, for dinner tonight. Won't John be pleased?

WISE WOMEN USE

WHITE LOAF BAKING POWDER

Because it is PURE, WHOLESOME AND ECONOMICAL.

DAMAGE CASES NEARLY CLOSED

Evidence is Completed in Two Personal Injury Actions.

The damage action of John Beckman against the Duluth Log company was expected to reach the jury late this afternoon. The case was instituted to recover $25,000 for injuries received by Beckman while unloading logs in the Garfield avenue yards for the defendant company.

The jury in the damage action of Jacob Jacobson against the Hobart Iron company was excused this morning while the attorneys argued to Judge Dibell on the motion of the iron company for a direction of the verdict in its favor.

In the civil action of the Forman Ford company against Paine & Nixon, the plaintiff had not finished putting in its testimony up to this noon. The suit involves a claim for glass ordered by the local firm.

TO HOLD FIRST SERVICE.

Bishop Morrison Will Conduct Meeting in Trinity Crypt Chapel.

The first service in the new Trinity Episcopal Pro-Cathedral will be held tomorrow morning at 10 o'clock in the basement, the contractors having completed that portion of the new church. It is not thought that the church itself will be ready before Easter Sunday.

At the service omorrow Bishop Morrison will conduct holy communion and the choir will sing. Tomorrow is the tenth anniversary of Bishop Morrison's consecration by Bishop Doane in All Saints' cathedral, Albany, N. Y., Feb. 2, 1897.

SHEA ON TRIAL AGAIN.

Chicago, Feb. 1.—The second trial of Cornelius H. Shea, president of the Teamsters union, and other labor leaders, accused of conspiracy in connection with the teamsters strike of 1905, was commenced today before Judge Kavanaugh. It is believed that a jury will be secured in much shorter time than the first trial.

J. J. WALL'S

FAMILY LIQUOR STORE.
310 WEST SUPERIOR ST.
Wholesale and Retail.

Our whiskies are fully matured in U. S. bonded warehouses before bottling and are guaranteed to be free from adulteration and to conform with the federal pure food laws.

Straight Whisky, per gallon.....$3 to $5
Port and Sherry Wine, per gallon.....$2 to $4

Prompt delivery to any part of city.
Mail orders promptly attended to.

ACTIVITY IS UNDIMINISHED

Building Records for January Show Increase Over 1906.

While last year was a record breaker in the building line in this city, the new year seems to be starting off to smash this record again in 1907, as according to Building Inspector Kelley's monthly report, January, 1907, has a margin of $15,699 over January, 1906.

The total cost of buildings constructed during the month was $31,535, according to the caluation given the inspector for permits. Thirty permits were given as compared to twenty-six last year, and the total receipts of the office in fees amounted to $240.25.

Electric meters to the number of 211 were examined by the department during the month, the largest number on record. One elevator license was granted, eleven permits for house moving issued, and four licenses for illuminated signs granted.

WILL OF THE LATE JUDGE WEBBER PLACED ON TRIAL.

Mankato, Minn., Feb. 1.—(Special to The Herald.)—The late Judge B. F. Webber's will has been admitted to probate at New Ulm, and while the instrument does not go into details as to the actual value of the estate, it is estimated that the estate is valued at about $75,000.

Under the terms of the instrument the sum of $300 is to go to three sisters residing in New Hampshire. The homestead on South State street, together with the household effects and the income from $6,000, is willed to the late Judge's wife, while the residue of the estate, including stock in the Citizens' Bank of New Ulm and the Lyon County National Bank of Marshall, are willed to his son, B. F. Webber, Jr.

Special services, Methodist Sunday school tonight.

EIGHTEENTH ANNUAL BALL

For Benefit of Duluth Police Relief Association Monday Night.

The Eighteenth annual policeman's ball, given each year for the benefit of the Duluth Police Relief association, will be held at the Armory next Monday evening, and the committee in charge say that they are planning to exceed the seventeen former affairs given under the auspices of the coppers, in every respect. The big hall will be handsomely decorated, and when the music strikes up at 8:30 one of the largest crowds that ever gathered on the floors at the Head of the Lakes is expected to be on hand.

Flaaten's orchestra will play, Fisher has been engaged to call, and nothing has been omitted in making the affair the bigest and best of its kind ever seen here.

At midnight an elaborate banquet will be served by Frank A. Lowry of the Astoria, at an extra charge of 75 cents per couple, and dancing will be resumed again after the repast.

A special car will leave Second avenue east and Superior street at 2 o'clock Tuesday morning and after making the trip to Twenty-third avenue east will return and take the West Duluth and West end pleasure seekers to their homes, leaving Second avenue east, westbound, at 2:30.

Enjoy Your Meals

Positively the best Home Cooking in the city. Choice fresh made Candies made daily.

When you are down town step in and see us.

BON-TON
25 W. Sup. St.
Both Phones.
TRY OUR DAINTY LUNCHES

Use More Herald Want Ads. Than Anybody Else You Know, and You'll be Busier Than Anybody Else You Know!

One Cent a Word Each Insertion—No Advertisement Less Than 15 Cents.

SHOPPING BY TELEPHONE.

	Old 'Phone.	New 'Phone.
MEAT MARKETS—		
B. J. Toben	22	22
Mork Bros	667-M	189
LAUNDRIES—		
Yale laundry	479	497
Lutes' laundry	447	447
DRUGGISTS—		
Boyce	163	163
FLORISTS—		
W. W. Seekins	1356	1356
BAKERIES—		
The Bon Ton	1729-L	1166
ELECTRICAL CONSTRUCTING—		
Mutual Electric Co	496	496
RUBBER STAMP WORKS—		
Con. Stamp & Print. Co	102-K	765
PLUMBING AND HEATING—		
McGurrin & Co	815	983
McDougall & Pastoret	1754	602

REAL ESTATE, FIRE INSURANCE AND RENTAL AGENCIES.

John A. Stephenson, Wolvin building.
E. D. Field & Co., 203 Exchange building.
Chas. P. Craig & Co., 220 West Superior street.
L. A. Larsen & Co., 214 and 215 Providence. 'Phones, 1520.
W. C. Sargent & Co., 106 Providence building.

TRUNKS AND VALISES.

SAVE MIDDLEMEN'S PROFITS. DULUTH Trunk Factory, 220 West Superior street.

ACCOUNTANTS.

The Northwest Auditing Co., 511 Burrows Bldg. 'Phone, 296-R., Old.

MEDICAL.

LADIES — DR. LA FRANCO'S COMpound; safe, speedy regulator, 25 cents. Druggists or mail. Booklet free. Dr. La Franco, Philadelphia, Pa.

NURSE.

Lena Weston, 2126 W. 3rd. 'Phone 1648-X.

Mrs. McCollum, 513 24th Av. W. Zen 1981-X

RAILROAD TIME TABLES

NORTHWESTERN LINE.

Leave Duluth	*Daily. †Ex. Sunday	Arrive Duluth
†8:40 a.m	St. Paul, Minneapolis	†3:40 p.m
*3:45 p.m	Twilight Limited	*9:55 p.m
*5:15 p.m	Chicago, Milwaukee	*11:10 a.m
*5:15 p.m	Appleton	*11:10 a.m
*5:15 p.m	Oshkosh, Fond du Lac	*11:10 a.m
*5:15 p.m	FAST MAIL	*11:10 a.m

Pullman Sleepers. Free Chair Cars. Dining Car

NORTHERN PACIFIC RAILWAY

Leave		Arrive
* 4:00 p.m	Ashland and East	*11:15 a.m
† 8:00 a.m	Ashland and East	† 7:10 p.m
* 7:30 p.m	Minn. and Dakota Express	* 7:55 a.m
* 8:30 a.m	North Coast Limited	* 6:25 p.m
Leave	"Duluth Short Line."	**Arrive**
† 9:00 a.m	ST. PAUL	* 6:30 a.m
1:55 p.m		† 2:10 p.m
*11:10 p.m	MINNEAPOLIS	† 7:00 p.m

*Daily. †Daily Except Sunday.
Union Depot and 332 West Superior Street

THE GREAT NORTHERN.

Leave		Arrive
† 6:25 a.m	ST. PAUL AND	† 9:50 p.m
* 3:35 p.m	MINNEAPOLIS	* 1:55 p.m
*11:15 p.m		* 6:02 a.m
* 9:00 a.m	Crookston, Grand Forks,	* 6:20 p.m
* 8:45 p.m	Montana and Coast.	* 7:13 a.m
† 2:20 p.m	Swan River, Hibbing, Virginia	†12:15 p.m
† 6:25 a.m	St. Cloud, Wilmar and Soo City	† 9:50 p.m

*Daily. †Daily Except Sunday
Twin City sleepers ready at 9 p.m. Office Spalding Hotel

Duluth & Iron Range R R

Effective Dec. 10th, 1906.

Daily Except Sunday		Daily Except Sunday	
Northbound		**Southbound**	
7:45am	3:15pm Lv.. Duluth ..Ar	12:00m	6:40pm
8:55am	4:25pm Ar. Two Hbrs. Lv	10:55am	5:30pm
11:00am	6:30pm Ar.. Allen Jct..Lv	9:05am	3:40pm
12:20pm	7:45pm Ar.. Eveleth ..Lv	7:40am	2:15pm
12:20pm	7:40pm Ar.. Virginia..Lv	7:45am	2:20pm
11:55am	7:25pm Ar... Tower ..Lv	8:07am	2:45pm
12:45pm	8:20pm Ar.... Ely Lv	7:15am	2:00pm

Through Parlor Car to Tower and Ely on train leaving Duluth 7:45 a. m. Meals served en route.

SPECIAL—SUNDAY ONLY.

Northbound	STATIONS	Southbound
7:45am Lv	Duluth	Ar 4:45pm
8:40am Lv	Two Harbors	Ar 3:50pm
10:20am Lv	Allen Junction	Ar 2:20pm
11:10am Lv	Tower	Ar 1:27pm
11:50am Ar	Ely	Lv 12:45pm

DULUTH, MISSABE & NORTHERN RY

P. M.	A. M.	STATIONS	A. M.	P. M.
3:50	7:40	Lv.. Duluth ..Ar	10:30	3:30
4:05	7:55	Lv. 57th Av. W. Lv	10:15	3:15
4:20	8:15	Lv.. Proctor. Lv	10:00	3:00
....	12:01	Ar. Coleraine Lv	6:30	....
....	10:40	Ar. M't'n. Iron. Lv	.....	12:20
7:10	10:37	Ar. Virginia .Lv	7:00	12:40
6:33	10:29	Ar.. Eveleth .Lv	7:42	12:47
....	10:56	Ar.. Sparta .Lv	.....	12:24
....	11:20	Ar.. Biwabik .Lv	.....	12:02
6:56	10:56	Ar.. Hibbing. Lv	7:15	12:17

Daily except Sunday.

Morning train from Duluth makes direct connection at Rainy Junction with D. V. & R. L. Ry for Ashawa and points north of Virginia.

HOTEL LENOX
Most thoroughly equipped in the Northwest. Sanitation perfect.
European, $1.00 and up. American, $2.00 and up.

TREASURY DEPARTMENT, OFFICE OF COMPTROLLER OF THE CURRENCY.

Washington, Dec. 22, 1906.

WHEREAS, by satisfactory evidence presented to the undersigned it has been made to appear that "The First National Bank of Duluth" in the City of Duluth in the County of St. Louis and State of Minnesota has complied with all the provisions of the "Act of Congress to enable National Banking Associations to extend their corporate existence and for other purposes," approved July 12th, 1882.

NOW THEREFORE I, Thomas P. Kane, Deputy and Acting Comptroller of the Currency, do hereby certify that "The First National Bank, of Duluth," in the City of Duluth, in the County of St. Louis and State of Minnesota, is authorized to have succession for the period specified in its amended articles of association, namely until close of business on December 23, 1926.

IN TESTIMONY WHEREOF witness my hand and seal of office this Twenty-second day of December, 1906.

T. P. KANE,
Deputy and Acting Comptroller of the Currency.
(Currency Bureau, Seal of the Comptroller of the Currency, Treasury Department.)

One Cent a Word Each Insertion—No Advertisement Less Than 15 Cents.

HELP WANTED—MALE.

WANTED IMMEDIATELY — FIRST-class coat maker; steady employment for reliable man. George H. Brenton.

EUROPEAN TAILORING COMPANY, 101 First avenue east. Suits sponged and pressed by the month. Called for and delivered. Zenith 'phone 1929-A.

WANTED.—FIRST CLASS CUTTER OF sheep-lined coats. Good wages. Single man preferred. Address, F. H. Dobeck, Eleventh and Douglas streets, Omaha.

WANTED.— EXPERIENCED LUMBER shipping clerk. Also first class glazier. Good wages. Apply Cascade Lumber Co., North Yakima, Wash.

WANTED—A SAUSAGE MAKER AT once. Apply Palace Meat market, Superior.

WANTED—FOR U. S. ARMY; ABLE-bodied unmarried men, between ages of 21 and 35; citizens of United States, of good character and temperate habits, who can speak, read and write English. For information, apply to Recruiting Officer, Torrey Building, Duluth, Minn.

WANTED—ERRAND BOY AT CHRIStie Lithograph & Printing Co.

WANTED — BELL BOY. HOTEL McKay.

WANTED—EVERY MAN AND WOMAN to try Nero Tablets. The great nerve regenerator; $1 per box. Kugler, your druggist, 108 West Superior street.

WANTED — COATMAKER; STEADY work and good pay to a steady man. William G. Dodd, Virginia, Minn.

COFFIN'S SCHOOL OF DANCING, ODD Fellows' hall, 18 Lake avenue north. Waltz, two-step, schottische and three-step taught in six lessons. Lady assistant afternoon and evening. New 'phone 1248. Old 'phone 1427-R.

LOST AND FOUND.

WILL NICK ANDERSON, WHO LOST purse containing check for $25, call at Herald office. Purse has been found.

LOST — DIAMOND RING ON LAKE avenue north or in public library. Return to 518 Lake avenue north for reward.

LOST—BUNCH OF KEYS BETWEEN Armory and 210 West Second street; leave at American Express Co.

PERSONAL.

IF INTERESTED IN PURE wines and liquors write or 'phone Produce Liquor Co., for price list. 116 West Michigan street. Zenith 'phone, 561.

BALM OF FIGS. New 'phone 3113-A.

JULIUS LIESKE WILL MOVE FROM 113 West First street to 106 First avenue west. 'Phone 1209-K.

THE CITY STOVE REPAIR WORKS have moved from 334 East Superior street to 21 Fifth avenue west.

PRIVATE HOME FOR LADIES BEfore and during confinement; expert care; everything confidential; infants cared for. Ida Pearson, M. D., 284 Harrison avenue, St. Paul.

CHIROPRACTIC AND SWEDISH MASsage treatment. Mrs. A. L. Smith, 1308 Tower ave., Superior, Wis. 'Phone 4006-M

BUSINESS CHANCES.

FLORENCE MOHAWK VEINS LEASing Co., have secured option on 10,000 shares at 25c per share. Mine in center of very richest district of Goldfield. Mohawk, January and Combination veins runs through it. All great producers. This stock should sell quickly. Send in your orders. J. J. Windrum, Andrus Building, Minneapolis.

A WELL KNOWN MANUFACTURING company of Duluth who have acquired a comfortable fortune wish to gradually retire from active work. Will retain capital in business. Splendid chance for an ambitious young man. The Northwest Auditing Co., 511 Burrows building.

DO YOU WANT A HOME IN A MILD climate, where big returns for money and labor invested are assured, and no industrious man need remain poor? Then you want to know all about the famous Yakima valley, "The home of the big red apple." For full information about farm lands or city property write to J. T. Handsaker, North Yakima, Wash.

DEPARTMENT STORE IN THE LIVEliest town of 20,000 in Ontario, Can.; only store of the kind; 100 per cent profit; doing good business; stock about $2,000. Apply X 110, Duluth Herald.

FOR SALE — STOCK OF CLOTHING, shoes and furnishings; good location, doing good business. Reasons for selling. Address Z 61, Herald.

WILL BUY.
EMPIRE TUNNEL, JEROME CANYON copper and Parry Sound copper. State how many shares you have to offer and lowest cash price.
TO SELL.
Two shares Tabasco Plantation. J. J. Windrum, Andrus Building, Minneapolis.

FOR SALE—A WEEKLY NEWSPAPER in this state, at price of $700 cash. Composition and presswork done in near-by city. Only job plant maintained. Clears $100 a month. Owner has government position, and cannot attend to paper. Wilkinson, broker, Endicott building, St. Paul, Minn.

PICTURE FRAMING.

DECKER'S, 16 SECOND AVENUE W.

GUSTAVE HENNECKE, 211 E. SUP. ST.

WANTED TO RENT.

WANTED—TWO OR MORE FURNISHed housekeeping rooms; walking distance. Photographer, Arcade, 110 West Superior street.

A Bargain

$5250 Buys a two-story brick building, made into two 5-room flats, with hot and cold water, bath, etc.; now renting for $50.00 per month. This is a gilt edge investment.

Chas. P. Craig & Co.
Exclusive Agents. 220 W. Sup. St.

A. E. HANSON,
Swedish Massage, moved to 400 New Jersey Building, Duluth Phone 1826-K.

One Cent a Word Each Insertion—No Advertisement Less Than 15 Cents.

HELP WANTED—FEMALE.

WANTED—TWO KITCHEN GIRLS AT the Esmond hotel, Twentieth avenue west and Michigan street.

FREE COURSE IN BOOKKEEPING and stenography in exchange for service 2815 West Third street.

WANTED—TRUSTWORTHY GIRL TO assist with housework and care of children. 1802 Jefferson.

WANTED—GOOD GIRL FOR GENERAL housework, flat 1, 218 Fifteenth avenue east.

RELIABLE HELP ALWAYS TO BE had at Callahan's Employment office, 16 Lake avenue north.

WANTED — GIRL FOR GENERAL housework; three in family; good wages. 2115 East Superior street.

WANTED — LADY COOK AT POOR Farm. Apply Room 11, Winthrop bldg.

WANTED—GIRL. 229 FIFTH AVENUE west.

WANTED—A COMPETENT SERVANT girl at 220 South Nineteenth avenue east.

WANTED — GIRL FOR GENERAL housework. Call at 215 East Fifth St.

WANTED — GIRL FOR PRESSING lady's garments. Zenith City Dye Works, 232 East Superior street.

WANTED—FIRST-CLASS SEAMSTRESS good machine hand. Mme. Ferrier, 301 McDonald, Blk., City.

WANTED DINING ROOM GIRL, FIRST and second cook. West Duluth Cafe, 327 Central avenue.

WANTED—EVERY WOMAN, MAN AND child that has rough skin or chaps to use Kugler's Karnation Kold Kream. The great skin food, 25c. Kugler, your druggist, 108 West Superior street.

WANTED—DINING ROOM GIRLS. APply St. Louis Hotel.

WANTED—GIRL FOR LIGHT HOUSEwork. Flat A, 418 East First street.

WANTED — GIRL FOR GENERAL housework; small family; no children. 307 West Second street.

WANTED—GOOD GIRL FOR GENERAL housework. Good wages and good room. 1827 East Superior street, New 'phone 1770-X.

WANTED—A COMPETENT GIRL FOR general housework. Mrs. J. W. Powell, 220 South Nineteenth avenue east.

WANTED — SCANDINAVIAN LADY clerk for Superior street store. Inclose references. Address N 32, Herald.

WANTED — HOUSEKEEPER; FAMILY of four. Address, P. O. Box, No. 297.

GIRLS FOR ALL KINDS OF HOUSEwork; also bookkeepers, stenographers and clerks, at the American Employment office, 310 West Second street, Zenith 'phone, 959-Y.

WANTED—GIRLS FOR ALL KINDS of work at Mr. Somers' Employment office, 17 Second avenue east. Both 'phones.

WANTED — EVERY WOMAN TO TRY Dr. Le Gran's Female Regulator; guaranteed. Kugler, Your Druggist, 108 West Superior street.

DYE WORKS.

ZENITH CITY DYE WORKS, LARGest and most reliable. All work done in Duluth. Work called for and delivered. 'Phones: Old, 1154-R; new, 1888. 230 East Superior street.

DULUTH DYE WORKS—FRENCH DRY cleaning; fancy dyeing. Old 'phone, 1202-R; new, 1191-A. 330 East Superior street. Gents' suits by the month.

FOR RENT—HOUSES.

FOR RENT — FINE NEW THREE-story brick building, suitable for hotel and saloon purposes; good location. Apply to A. H. W. Eckstein, 301 Burrows building, Duluth. New 'phone 338.

FOR RENT — SEVEN - ROOM FURnished house in East end to June 1st. N. 49, Herald.

PRIVATE HOSPITAL.

MRS. HANSON, GRADUATE MIDwife; female complaints. 413 Seventh avenue east. Old 'phone, 1594; Zenith, 1225.

STENOGRAPHER.

Pupils in stenography and bookkeeping; lessons at any hour. 2815 W. Third St.

GRACE BARNETT, FIRST NAT. BLDG.

ASHES AND GARBAGE.

Removed, Gust Holmgren, 428 S. Twenty-first avenue east. Old 'phone, 794-K.

DENTISTS.

SCIENTIFIC PAINLESS DENTISTRY. Lee & Turley, 114-116 West Sup. St.

TIMBER LAND BOUGHT.

I BUY STANDING TIMBER, ALSO cut-over land. George Rupley, 404 Lyceum building.

SHELDON-MATHER TIMBER COMpany, 510 First National bank, Duluth, Minn. Duluth 'phone, 1591.

CLAIRVOYANT.

PROF. LE ROY, CLAIRVOYANT AND palmist, has returned from an Eastern tour and may be consulted on all affairs. Now at 1906 Broadway, Superior, Wis. (near Union depot.)

MADAM ROSCOE, CLAIRVOYANT, 1026 Tower, Room 315, Superior.

WANTED TO BUY.

WANTED TO BUY—HOUSE AT WOODland; full particulars and terms. N 20, Herald.

WANTED—WILL BUY DRY COWS, strippers or cows due to freshen in spring or early summer. Address Jean Du Luth Stock Farm.

WANTED TO BUY — PARRY SOUND Copper stock. State price and amount. Address, J. 62, Herald.

WANTED—HOUSE AND LOT IN SOME part of city, between $2,000 and $10,000. D. 46, Herald.

WANTED — 150 LOADS OF MANURE dumped at Thirty-eighth avenue east and Superior street; will pay good price. Apply to Northland Country club, 413 Torrey building.

WE HAVE CUSTOMERS FOR FOUR modern houses in the East end ranging in price from $5,000 to $40,000. If your property is for sale, let us know about it. William C. Sargent & Co.

One Cent a Word Each Insertion—No Advertisement Less Than 15 Cents.

SITUATIONS WANTED—MALE.

WANTED — PAINTING, PAPERHANGing or other inside work by all round man. N. 47, Herald.

WANTED—A YOUNG MAN WANTS POsition as bookkeeper. Good recommendations and moderate salary. Address G. 84, Evening Herald.

WANTED—YOUNG MAN OF 19 WANTS inside work of any kind. Honest and trustworthy. Address, A. 51, Herald.

WANTED—YOUNG MAN WANTS POSItion clerical work or general office billing clerk, shipping clerk. I am in need of a position and will take anything; first class references furnished. Please address at once. M. M., Herald.

A BRIGHT AND WILLING BOY would like work in store after school hours and Saturday. J. 93, Herald.

WANTED—WORK BY SOBER MARried man at once; thoroughly acquainted in the city; city references. N. 62, Herald.

WANTED—A YOUNG MAN OF 17 WITH office experience desires position. Address A. 23, Herald.

FIRST-CLASS TELEGRAPHER, "MILL man," would like few hours' work evenings, after 5:30 p. m. Operator, Herald.

WANTED—POSITION AS STATIONARY engineer. Can guaranty satisfaction. Address N, 44, Herald.

SITUATIONS WANTED—FEMALE.

MIDDLE AGED WIDOW WOULD LIKE to do housework for batchelor, widower, or elderly couple. N. 30, Herald.

WANTED—GIRL OF 16 WANTS ANY kind of work. Call or address 305 Eighteen and one-half avenue west.

WANTED—BY A YOUNG LADY, POSItion caring for an invalid, lady or child. Address R. T. 2., Herald.

WANTED—RELIABLE GIRL, 16; BUSIness college student, living with parents, would do acceptable housework, (or assist) within ten blocks of Federal building, 10 cents an hour, 9 a. m., to 3 p. m. W. 43, Herald.

WANTED — COMPETENT STENOGRApher, with experience, desires position with responsible firm. N 23, Herald.

WANTED—SITUATION WASHING AND ironing to take home. N. 45, Herald.

WANTED — SITUATION AS COOK BY middle-aged woman; best of references furnished; ten years' experience. W 85, Herald.

GIRL WANTS PLACE IN FAMILY DOing general housework. Call new 'phone 1490-Y, between 7 and 8 p. m.

DOUBLE ENTRY BOOKKEEPER, AND typewriter wants position. 2815 West Third street.

OLD GOLD BOUGHT.

E. E. Esterly, manufacturing jeweler, Spalding hotel, 423 West Superior street.

PRIVATE HOSPITAL.

Mrs. A. Ferguson, graduate midwife, 617 Fifth avenue east. New 'phone 1635-Y. Old 1989-L.

SCIENTIFIC MASSAGE.

SCIENTIFIC MASSAGE GIVEN BY Mrs. VanVick, 431 E. 2nd St. Zenith 835.

MANICURING. HAIRDRESSING.

CURLS, SWITCHES AND POMPAdours at Knauft Sisters' Hair Store, 101 West Superior street. Both 'phones.

THE SPALDING TOILET PARLORS. Manicuring, massage. Shampooing. Room and 'phone, 19.

OPTICIANS.

C. C. STACKE, 305 NEW JERSEY building, 106 West Superior street.

FARM LANDS FOR SALE.

FOR SALE—LAND IN SMALL TRACTS to actual settlers; small down payment and balance on fifteen years' time; on or before privilege. Call or address Lead Department, D. & I. R. R. R. Co., 512 Wolvin building, Duluth, Minn.

CIVIL ENGINEERING.

DULUTH ENGINEERING CO.—W. B. Patton, Mgr., 613 Palladio Bldg. Specifications prepared and construction superintended for waterworks, sewers, etc.

BOARD OFFERED.

ROOM AND BOARD IN PRIVATE family, $20 a month; 326 West Third street.

BOARD AND ROOM. 117 E. THIRD ST.

BOARD AND NICELY FURNISHED rooms. 122 East First street.

Yes; Women "Know Things About Prices."

The woman who has had the benefit of some years of "ad.-reading" is, as a consequence, "educated" in some directions in quite as practical a way as her husband. Indeed, if the husband knows his profession, his business, his trade, as well as the wife knows her business as "buyer for the home," he will prosper.

The woman shopper understands that her education—as a "buyer"—is never finished. Conditions, markets, prices, goods, fashions, fabrics—all these are changing and altering continually. To keep "posted," the Duluth housewife watches the store-advertising in The Herald with an alert eye and understanding.

One Cent a Word Each Insertion—No Advertisement Less Than 15 Cents.

FOR RENT—ROOMS.

FOR RENT— STEAM HEATED ROOM; suitable for one or two gentlemen; bath and use of 'phone. Flat 1, Mason flats.

FOR RENT—STEAM HEATED ROOM; with bath and use of 'phone; suitable for two gentlemen. No. 1 Mason flats.

FOR RENT — FURNISHED FRONT room with bath for gentleman $8 per month. 221 East Fourth street.

FOR RENT—3 ROOMS. CALL AT 226 West Third street.

ROOM FOR RENT — SUITABLE FOR shop. Inquire 113 West First street, Julius Lieske.

FURNISHED ROOM—204 E. THIRD ST.

FURNISHED LARGE FRONT ROOM, electric light, bath and heat; board if desired. 120 Ninth avenue east. 'Phone 624-K.

FOR RENT — FURNISHED ROOM; suitable for single gentlemen; all modern conveniences. 206 West Third street.

FOR RENT — THREE FURNISHED rooms; one for light housekeeping. 316 West Second street.

FOR RENT—FURNISHED ROOM; ONE block from high school. F. 28, Herald.

FOR RENT—NICELY FURNISHED room, bath and electric light; no other roomers. Flat 1, 118 Mesaba avenue.

FURNISHED ROOM IN PRIVATE family, all modern conveniences; telephone. Call at flat G, Bostwick flats, 421 West Third street.

FOR RENT—FURNISHED ROOM. 220 West Fourth street.

FOR RENT—ONE FURNISHED ROOM at 222 West Fourth street.

FOR RENT—TWO FURNISHED ROOMS each suitable for two with board at 217 East Second street.

FOR RENT—TWO FURNISHED ROOMS for light housekeeping. 708 West Second street.

FOR RENT — FOUR FURNISHED rooms; ready for housekeeping; no children. Call 513 First avenue east.

FOR RENT — FURNISHED FRONT room. 704 West Second street.

FOR RENT—ONE OR TWO MODERN furnished rooms. 505 East Second street.

FOR RENT — THREE NICE WARM rooms; water and toilet. Call 428 East Sixth street.

LOAN OFFICE.

WE LOAN MONEY ON WATCHES, diamonds and all articles of value. Established the longest. The most reliable up-to-date place in the city. All business strictly confidential. Fire and burglar-proof safes. Crescent brokers, 413½ West Superior street.

MONEY TO LOAN.

CHATTEL LOANS—SALARIED LOANS. DO YOU NEED MONEY?
We have money constantly on hand to loan to salaried people and others with or without security; also on pianos, furniture, horses, etc. Weekly or monthly payments to suit your convenience. If you want the lowest rates call on us and we guarantee to save you money. Loans made promptly without delay or red tape; all business strictly confidential.
WESTERN LOAN CO.
521 Manhattan Bldg.
New 'phone 936. Old 'phone 759-R.

LOANS TO SALARIED PEOPLE
And others on furniture, pianos, horses, wagons, warehouse receipts or other personal property anywhere in Duluth or Superior in any amount from $10 up, on the day you ask for it, at the lowest possible rates and with absolutely no publicity whatever. Loans can be paid back in easy payments.
MINNESOTA LOAN COMPANY,
205 Palladio Building.
New 'phone, 883. Old 'phone, 636-M.

Duluth	You can get	Finance Co.
Duluth	money	Finance Co.
Duluth	easily, quickly,	Finance Co.
Duluth	privately	Finance Co.
Duluth	on our E. Z.	Finance Co.
Duluth	payment plan.	Finance Co.
Duluth	Salary	Finance Co.
Duluth	or chattel	Finance Co.
Duluth	security.	Finance Co.
Duluth	301 Palladio	Finance Co.
Duluth	Building.	Finance Co.

DULUTH FINANCE CO.

WE LOAN MONEY ON RIFLES, SHOTguns and revolvers. We will take good care of your firearms and will hold them till next season before being sold. Keystone Loan & Mercantile company, 16 West Superior street.

MONEY TO LOAN ON FURNITURE, and all kinds of personal property; also buy notes and second mortgages. Union Loan company, 210 Palladio building.

MONEY TO LOAN ON DIAMONDS, watches, furs, rifles, etc., and all goods of value, $1 to $1,000. Keystone Loan & Mercantile company, 16 West Superior street.

MONEY SUPPLIED TO SALARIED people and others upon their own notes, without security; easy payments. Offices in sixty-three cities. Tolman's, 509 Palladio building.

LOANS MADE ON FARM LANDS, timber lands and city lots. J. A. Crosby, 209 Palladio building.

FOR SALE—HOUSES.

$2,400—ONLY $400 CASH AND BALANCE $25 per month will buy a modern six-room house; hardwood finished throughout; with city water and sewer; bath; electric light and heating plant; lot is 50x140 feet. G. A. Rydberg, 411 Torrey building.

FOR SALE—322 VERNON STREET, new 8-room house; basement, gas and sewer. Price $3,600. See L. A. Barnes, West Duluth.

FOR SALE—AT PARK POINT—$1,400 buys a house with comfort and pleasures; don't wait. R. 105, Herald.

FOR SALE — HOUSE AND LOT ON Park Point; one half original cost. N. 26, Herald.

FOR SALE—HOUSE AND LOT. LOT 50 x140 on First street, between Twenty-second and Twenty-third avenues west. Address, N. 50, Herald.

UPHOLSTERING and REPAIRING

Have Cameron call at your residence and estimate work. Either 'phone, 601.

ED OTT, N., 121 W. 1st St. Both 'phones.

STOVE REPAIRING.

REPAIRS FOR OVER 10,000 DIFFERent stoves in stock. Duluth Stove Repair Works. Both 'phones, 217 East Superior street.

One Cent a Word Each Insertion—No Advertisement Less Than 15 Cents.

FOR SALE — MISCELLANEOUS.

CHICKERING,
FISCHER,
FRANKLIN,
PIANOS.
EASY PAYMENTS
HOWARD, FARWELL & CO.,
17 West Superior Street,
W. J. Allen, Mngr. Expert Piano and Pipe Organ Tuning.

BLISS NATIVE HERBS FOR SALE BY F. Gabrielson, 15 West Superior street.

TYPEWRITERS FOR RENT, ALSO for sale, $25 up. Edmont, 410 West Superior street.

BUY PLUMBING SUPPLIES DIRECT. wholesale prices. Save on every article. Only first-class goods handled. Prompt attention to every order. Send for catalogue. B. G. Karol, 235 W. Harrison St., Chicago, Ill.

FOR SALE — SECOND-HAND STOVES. 21 Fifth avenue west.

FOR SALE—LOT 25 BY 140 AT EIGHTH street and Twelfth avenue east; $75 down, balance $1 a week. Address K. 300, Herald.

FOR SALE—MAJESTIC STEEL RANGE, cheap, at No. 30 North Twenty-fifth avenue west.

FOR SALE—NICE CLEAN STOCK OF groceries; annual business $48,000 yearly. Best location in city. For particulars address Box 583.

FOR SALE—ALMOST NEW DOCK Ash range at a bargain. Call 508 West Third street.

FOR SALE—ICE PLOW AND TOOLS; also cutter. 5131 London road.

FOR SALE — GAS RANGE, BRAND new, "Direct Action," with oven and broiler. 312 Ninth avenue east. Old 'phone, 1951-R.

PIANOS—KIMBALL, WISENER GRAND and Artist Grand in upright form, Hobart M. Cable and others. Korby Piano Co., 201 East Superior street.

BARGAINS IN USED PIANOS—KRANich & Bach, J. P. Hale, Stone, Kemble-Warde. Prices ranging from $125 and up. Korby Piano Co., 201 East Superior street.

FOR SALE — A HYDRAULIC LIFT 8 feet 6 inches in length; will lift load of from 3,000 to 5,000 pounds. Inquire foreman, press room, Herald.

MACHINERY, SHAFTING, PULLEYS, hangers, wood and iron-working machinery, new and second-hand. Northern Machinery Co., Minneapolis.

COD LIVER OIL.

1906 IMPORT COD LIVER OIL. ALfred Swedberg, 2015 West Superior St.

PURE, FRESH NORWEGIAN COD liver oil just received by Max Wirth.

FIRE INSURANCE.

Fire insurance liability, accident, plate glass. Sargent & Co., 106 Prov. Bldg.

WRITTEN IN BEST COMPANIES Cooley & Underhill, 207 Exchange building.

MUSICAL INSTRUMENTS.

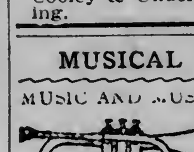

MUSIC AND MUSICAL MERCHANDISE OF every description. Edison phonographs, band and orchestra instruments, pianos & organs. Ingvald WESTGAARD 7 and 9 First Ave. West

FOR SALE HORSES.

BARRETT & ZIMMERMAN, THE largest horse dealers in America, have from 500 to 800 head of all classes of horses constantly on hand. If you want one horse, a team or a car load, call and look our stock over. Part time given if desired. Barrett & Zimmerman, Midway Horse Market, St. Paul. Duluth stables, opposite post-office, Duluth.

FOR SALE—TWO HORSES, ONE 8 AND one 12 years old. 3821 West Magellan street.

LOGGERS, ATTENTION.
Forty to sixty heavy logging horses on hand now. Fresh-shipments every week.
GUARANTEED SATISFACTORY.
Call or communicate with
L. HAMMEL CO.
Stables at Hibbing, Duluth and Virginia.

TENTS AND AWNINGS.

POIRIER & CO., 103 East Superior street.

IF YOU WILL BRING

Suit to 10 Fourth avenue west, we press it for 50c; pants, 15c. J. Oreckovsky.

FOR RENT—STORES.

FOR RENT — 25x100 STORE IN THE very heart of the business district on Superior street; with lease to run four years and two months; brick building; newly repaired; can give possession in short time. Address I. M., Herald.

FOR RENT—HEATED STORE; NO. 9 East Michigan street; size 24x100. See L. A. Barnes, Woodward Bldg., West Duluth.

FOR RENT—ON EAST MICHIGAN street good location. Apply to A. H. W. Eckstein, 301 Burrows Bldg.

FOR RENT FLATS—

FOR RENT—TWO ROOMS FOR LIGHT housekeeping; upstairs. 220 West Fourth street.

FOR RENT—FIVE-ROOM FLAT, WITH water. 417 Fourth avenue east. Both 'phones, No. 253.

FOR RENT—THREE-ROOM FLAT; UPstairs. 102 East Second street.

FOR RENT—A SEVEN-ROOM STEAM heated flat with modern conveniences; central; low rent. C. P. Craig & Co., 220 West Superior street.

ARCHITECT.

FRANK L. YOUNG & CO., 201 Pal. Bldg.

MILLINERY.

Miss Fitzpatrick, 502 E. 4th. Old 'phone.

M. A. COX, 330 EAST FOURTH ST.

INDUSTRIAL WORKERS OF THE WORLD—Lumber Loaders' local union, No. 391, meets every first and third Fridays of each month at Sloan hall, Twentieth avenue west and Superior street. G. R. Mercer, secretary and treasurer.

One Cent a Word Each Insertion—No Advertisement Less Than 15 Cents.

SECRET SOCIETIES.

MASONIC.
PALESTINE LODGE, NO. 79, A. F. & A. M.—Regular meeting first and third Monday evenings of each month, at 7:30 o'clock. Next meeting Feb. 4th, 1907. Work—First degree. James A Crawford, W. M.; H. Nesbitt, secretary.

IONIC LODGE, NO. 186, A. F. & A. M.—Regular meetings second and fourth Monday evenings of each month, at 7:30 o'clock. Next meeting, Feb. 11, 1907. Work—Second degree. James L. Cromwell, W. M.; H. S. Newell, secretary.

KEYSTONE CHAPTER, NO. 20, R. A. M.—Stated convocations second and fourth Wednesday evenings of each month, at 7:30. Next convocation Feb. 13th, 1907. Work—Royal Arch Degree. Henry I. Pineo, H. P.; Alfred L. Richeux, secretary.

DULUTH COMMANDERY, NO. 18, K. T.—Stated conclave, first Tuesday of each month at 7:30 p. m. Next conclave, Tuesday, Feb. 5th, 1907. Work—Red Cross and Templar degree. James L. Owen, eminent commander; Alfred Le Richeux, recorder.

SCOTTISH RITE.
—Regular meetings every Thursday evening of each month at 7:30 o'clock. Next meeting Feb. 7, 1907. Work—Eighteenth degree. J. E. Cooley, secretary.

EUCLID LODGE, NO. 198, A. F. & A. M.—Regular meeting first and third Wednesday evenings of each month at 7:30 o'clock. Next meeting, Feb. 6. Second degree. J. H. Opperman, W. M; A Dunleavy, secretary.

DULUTH LODGE, NO. 28, I. O. O. F.—Meets every Friday evening at Odd Fellows' hall, 16 Lake avenue north. Next meeting, Feb. 1. Initiatory degree. J. McDonald, noble grand; R. S. Forgy, recording secretary.

K. O. T. M.
DULUTH TENT, NO. 1, MEETS EVERY Wednesday evening at 8 o'clock at Maccabee hall, 224 West First street. Office in West First street. Visiting members always welcome. Charles J. Hector, commander, 32 West First street; J. B. Gelineau, record keeper. Office in hall. Hours, 10 a. m. to 1:30 p. m.

MODERN SAMARITANS.
ALPHA COUNCIL, NO. 1, meets at Elks' hall every Thursday evening at 8. Next meeting, Jan. 31. Social session. F. A. Noble, G. S.; Lucy Purdy, L. G. S.; Wallace Welbanks, scribe; T. A. ..., financial scribe.

A. O. U. W.
FIDELITY LODGE, NO. 105, meets at new Maccabee hall every Thursday evening at 8 o'clock. H. E. Simons, M. W.; W. W. Fenstermacher, recorder; O. J. Murvold, financier, 217 East Fifth street.

I. O. F.
COURT COMMERCE, NO. 3283, Independent Order of Foresters, meets first and third Friday evenings at 8 o'clock, at Rowley's hall, No. 112 West First street. Next regular meeting, Feb. 1, 1907. F. A. Tupper, C. R.; W. W. Hoopes, R. S.

M. W. A.
IMPERIAL CAMP, NO 2206, meets at Maccabee hall, 224 West First street, second and fourth Tuesdays. Next meetings, Jan. 8 and 22. Installation of officers Jan. 22. S. F. Staples, V. C.; N. P. Turnbladh, banker; C. P. Earl, clerk, Box 411.

NORTH STAR LODGE, NO. 35, Knights of Pythias, meets at 8 o'clock sharp every Tuesday night, at Elks' hall, 118 West Superior street. Work in first rank and regular business meeting next Tuesday evening. J. A. Wharton, C. C.; H. McKenzie, K. R. and S.

CLAN STEWART, NO. 50, O. S. C., meets first and third Wednesdays of each month at 8 p. m.; in Folz hall, West Superior street. John G. Ross, chief; Malcolm MacDonald, secretary; John Burnett, financial secretary, 618 Cascade street. Next meeting, Wednesday, Feb. 6. Remember Burns' anniversary, Spalding Hotel, Jan. 28.

ROYAL LEAGUE.
ZENITH COUNCIL, NO. 161, Royal League, meets in Elks' hall first and third Monday evenings at 8 o'clock. James A. Wharton, archon, courthouse. Andrew Nelson, 411 First National Bank building, scribe.

LOYAL GUARD.
Subordinate division, No. 132, meets first and third Wednesdays. H. B. McKinney, captain general; H. V. Holmes, paymaster, 415 Fifteenth avenue east; E. F. Heller, Recorder, 17 East Third street.

MODERN MACCABEES.
ZENITH CITY TENT, NO. 1044, meets every first and third Friday of the month, Kalamazoo Hall B. Commander, Charles E. Norman, 1610 Minnesota avenue, record keeper and finance keeper, A. G. Case, residence, 412 West Fourth street.

INTERNATIONAL UNION OF STEAM Engineers—Local Union, No. 15, meets first and third Thursday evenings, third floor, room 2, Axa building. President, Richard E. Stewart, 1917 Dingwall street; vice president, O. C. Hanson, 319 First avenue east; recording secretary, I. W. Gilleland, 2622 West Third street; financial secretary, E. V. Robinson, 512 Second avenue east.

O. O. F.
COURT EASTERN STAR, No. 86, meets first and third Tuesdays of each month, at Maccabee hall, 224 West First street. Visiting brothers and sisters welcome. Jan. 29, supper and card party. J. B. Gelineau, C. R., 2529 Minnesota avenue. Harry Milnes, treasurer. Office at hall.

WOODMEN OF THE WORLD.
ZENITH CITY CAMP, NO. 5, meets every second and fourth Monday at old Masonic Temple, fifth floor. H. H. Saxton, C. C.; J. H. Larkin, banker, Gately's store; James Blackwood, clerk, 412 Lake avenue south. Dance Feb. 11. Friends and members invited.

Section 1. Pages 1 to 16.

DULUTH EVENING HERALD.

28 Pages

TWENTY-FOURTH YEAR. SPECIAL MAIL EDITION FOR: SUNDAY MORNING, FEBRUARY 3, 1907. (ON TRAINS, FIVE CENTS.) TWO CENTS.

MINNESOTA HISTORICAL SOCIETY

REAPPORTIONMENT TALK IS NOT FAVORABLE BUT DRAINAGE BEING URGED

House Likely to Pass Bill for Redistricting State.

Senate May Kill It or Postpone Its Taking Effect.

Mixup Over the Senate Committee on Mining Taxation.

(From a Staff Correspondent.)

St. Paul, Feb. 2.—(Special to The Herald.)—Drainage and reapportionment, the two measures that are closest to the hearts of those who wish to hasten the development of Northern Minnesota, are beginning to assume more tangible shape, particularly drainage.

The meeting of the senate and house committees on drainage the other evening, where it was voted unanimously to approve the appropriation of $100,000 a year for the next two years and $15,000 for a topographical survey of the state in conjunction with the federal authorities, gave great encouragement to those who hope to see something definite in the way of drainage come out of this session of the legislature.

The meeting was full of enthusiasm for the cause of drainage, and the fact that the members from Southern Minnesota seemed as glad to be able to put their shoulders to

(Continued on page 7, fourth column.)

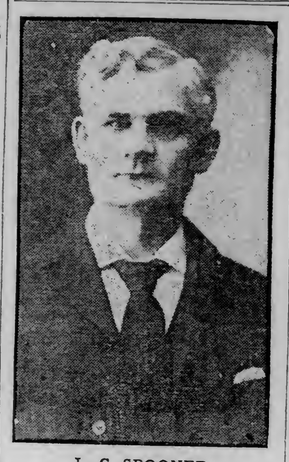

L. C. SPOONER
Of Morris, One of the Most Conspicuous of the New Members of the Minnesota House.

WOLF CHASE IN A CITY STREET

Hundred Men at Eau Claire Joined in the Pursuit.

Eau Claire, Wis., Feb. 2.—An exciting wolf hunt took place yesterday on one of the main business thoroughfares of Eau Claire. The animal was discovered leisurely wending its way down Water street and women and children ran screaming into the nearest houses.

No sooner had the alarm been passed than 100 men gave chase to the animal with clubs, axes, Winchesters and shotguns, through streets, alleys, snowdrifts and underbrush. Volley after volley was sent after the beast till enough powder had been burned to stock a South African army. Finally by a well directed shot, John Lee put an end to the beast.

Business was practically at a standstill in the vicinity of the shooting for over three hours.

The city council in special session voted in favor of the proposed dam at the lower end of the city limits on the Chippewa river; $500 was voted as an appropriation to begin the work. The project, when carried out, means that there will be a large body of water in the city limits providing a convenient place for boating and making the city an attractive place for summer visitors.

ALL KINDS OF STORIES

Of Earthquakes and Volcanoes Alarm People of Oshkosh.

Windows Rattle, Dishes Fall and Wood Piles Tumble Over.

Milwaukee, Wis., Feb. 2.—A Journal special from Oshkosh, Wis., says: "For several days residents of this city living near Lake Winnebago have been experiencing shocks not unlike those of an earthquake. Houses have been shaken until windows rattled, dishes have tumbled from shelves, and in several places wood piles fell over. At first there were wild stories of a quake, but the most natural theory of the prenomena is that huge cracks have opened up in the lake. The lake is thirty miles long and twelve miles wide, and the ice is about thirty inches thick. The movement of the floes have caused the jarring of the earth in the vicinity of the lake. For a time there were wild stories that possibly the shaking was caused by a volcano at the bottom of the lake.

GEN. ILLAS IS KILLED

The Governor of Caracas Killed While in a Cafe.

Eighteen Bullets Enter the Body of the Victim.

Caracas, Venezuela, Monday, Jan. 28.—Gen. Luis Mata y Illas, the governor of Caracas, was assassinated last night by a crowd of intoxicated partisans of Vicente Gomez, the first president of the republic.

Among the assassins was Eusebio Gomez, a cousin of the vice president. The men had spent the evening in riotously shooting pistols, drinking and crying "Long live Gomez."

They managed to avoid the police but their behavior was creating considerable apprehension in the city. At this stage Mata y Illas drove in a cab to the cafe where the men were. They invited the governor of the city into the cafe to drink with them. Mata y Illas sat down and began to expostulate, whereupon the crowd suddenly opened fire upon him with their revolvers. Eighteen bullets entered the body of the governor, who died this morning.

Immediately after the shooting the assassins drove hurriedly to the outskirts of the city and took refuge in the mountains.

Another incident of last night was a fight between Gen. Salas, commander of the San Mauricario barracks, and Ovelleno Uzcategui, commander of the troops in the federal district. The trouble arose from a conflict of authority. Uzcategui received a bullet wound in the scalp, but inflicted injury upon his adversary with his sword.

President Castro continues to improve.

Caracas, Venezuela, Wednesday, Jan. 30.—The men who murdered Gen. Luis Mata y Illas, the governor of Caracas, in a cafe in this city last Monday night were captured in the mountains today, without bloodshed, and are now in prison here.

Domingo Carvajal was appointed to succeed Gen. Luis Mata y Illas as governor of Caracas, but he died of heart failure a few hours after being told of his appointment. The appointment of Dr. Angel Carnevell Monreal as governor of the city was announced today.

IRON ORE ON THE BLACK.

Claim Holders Expect to See a Second Mesaba Developed.

International Falls, Minn., Feb. 2.—That there are valuable iron deposits on the Black river appears to be verified. Claim holders are enthusiastic over the richness of the ore and say the district will some day compete with the Mesaba range.

Arthur Morgan, who owns a claim near the river, brought ore samples here which he forwarded to Duluth for analysis. He says some prospecting has been done and that several well known explorers are carrying samples of the ore about in their pockets. Some have sent samples to the assayers and the reports have been very favorable.

Scouts said to represent the steel corporation, are reported to be securing options on all the land possible. As a consequence land values have advanced.

KILLED BY GAS.

Winnipeg, Man., Feb. 2.—David Cummings, aged 20 years, of Maxville, Ont., was asphyxiated Thursday night at his boarding place by gas from a furnace. Seven other members of the household were made unconscious, but will recover. The cries of a child first gave alarm. Cummings was dead when found.

RECORD FOR MOTOR BOAT

Broken by the Dixie in Palm Beach Contests.

Makes a Nautical Mile in 2 Min. 31 Sec.

Palm Beach, Fla., Feb. 2.—An official statement, issued today, declares that the world's record for the motor boat nautical mile was broken by the Dixie in yesterday's competition here. The best previous time recorded for the distance was 2 minutes, 22 seconds. The Dixie's mean corrected time for the distance yesterday is given in the regatta committees' official statement at 2 minutes, 21.31 seconds. The Dixie made six time trials, three with the tide and three against the tide. The best time with the tide was 2 minutes, 19 seconds, and the best time against the tide 2 minutes, 21 1-5 seconds. The mean corrected time for all trials was 2 minutes, 21.32 seconds, all times being for the nautical mile, flying start and in competition.

MORE BODIES TO BE RECOVERED

Sixty-Four Already Taken From Mine Near Thurmond.

Charleston, W. Va., Feb. 2.—With the coming of the fourth day since the mine disaster near Thurmond, the full details of the explosion were lacking. Owing to the fumes of gas in the mine, a full investigation has not yet been possible, but there seems no doubt at least fifteen or twenty or more bodies await recovery, while sixty-four have already been recovered. The investigations of the state auhtorities, coroner and of the mine officials are proceeding independently.

RUN ON TRUST COMPANY GRADUALLY CEASES.

New York, Feb. 2.—The run on the Mechanics' Trust company of Bayonne, N. J., which was started yesterday by a false rumor regarding the institution's solvency, continued today. Where hundreds stood in line yesterday, waiting to withdraw their savings, there were only seventy-five on hand when business was resumed today. Officials of the trust company announced that more than $1,000,000 in cash had been awaiting the pleasure of the depositors.

BARON KANEKO BELIEVES THE JAPANESE QUESTION TO BE A LOCAL MATTER

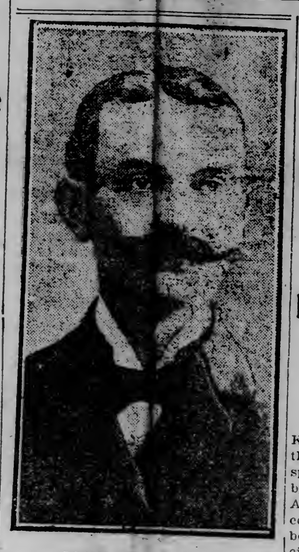

JOHN W. RIDDLE,
New Ambassador to Russia, Who Arrived at St. Petersburg on Saturday.

Unindorsed by the General American Opinion, He Says.

Distinguished Peer Has Made a Study of the Case.

Praises the President and School System of United States.

Tokio, Feb. 2.—Baron Kantaro Kaneko, a distinguished member of the Japanese house of peers and a special ambassador recently detailed by the imperial government to visit America and study political and economic conditions there, has just been interviewed on the San Francisco school question. In the course of the interview, he said:

"From the outset, I knew it to be a local question, unindorsed by American public opinion and I have been talking of it to my friends in that light. This is more than confirmed by President Roosevelt's message, which I consider the greatest

(Continued on page 15, seventh column.)

RIDDLE REACHES ST. PETERSBURG

New Ambassador to the Czar Arrives at Russian Capital.

St. Petersburg, Feb. 2.—John W. Riddle, ex-American minister at Bucharest, who succeeds George Von L. Meyer as ambassador here, arrived this morning by way of Vienna. He was met at the railroad station by the staff of the embassy and conducted to the Hotel de France, where he has taken rooms until he is able to secure permanent quarters.

Montgomery Schuyler, Jr., first secretry of the legation at Bucharest, who has been appointed secretary of the embassy here, will remain at Bucharest until the new minister, Horace G. Knowles, recently appointed minister to Roumania and Servia, arrives there in April.

TO ATTEND PRESIDENT.

Washington, Feb. 2.—Lieut. C. R. Miller and R. C. Bulmer, U. S. N., on duty in this city, have been ordered to additional duty as naval aids to the president at the White House.

ANOTHER PLOT AGAINST CZAR

Uniform of His Majesty's Own Guard Has Been Purchased.

St. Petersburg, Feb. 2.—A plot, evidently directed against the emperor, came to light through orders issued to the secret police, to use every effort to identify the purcahser of a uniform of his majesty's own Cossack escort, which was captured during a recent raid. Detectives have been directed to visit every tailor in St. Petersburg, and the researches can be extended to the provinces. The use of regulation uniforms is a favorite device of the terrorists. It was employed in the attempt against the life of Premier Stolypin and in the assassination of Military Procurator Pavloff. The Cossack garb is an open sesame to the precincts of the palaces at Tsarskoe-Selo and Peterhof.

THE NATION'S POOR: "AND I CAN'T EVEN FEEL THE HEAT FROM IT."

Andrew Carnegie is going to give ten million dollars to start a University in Chicago—News Item.

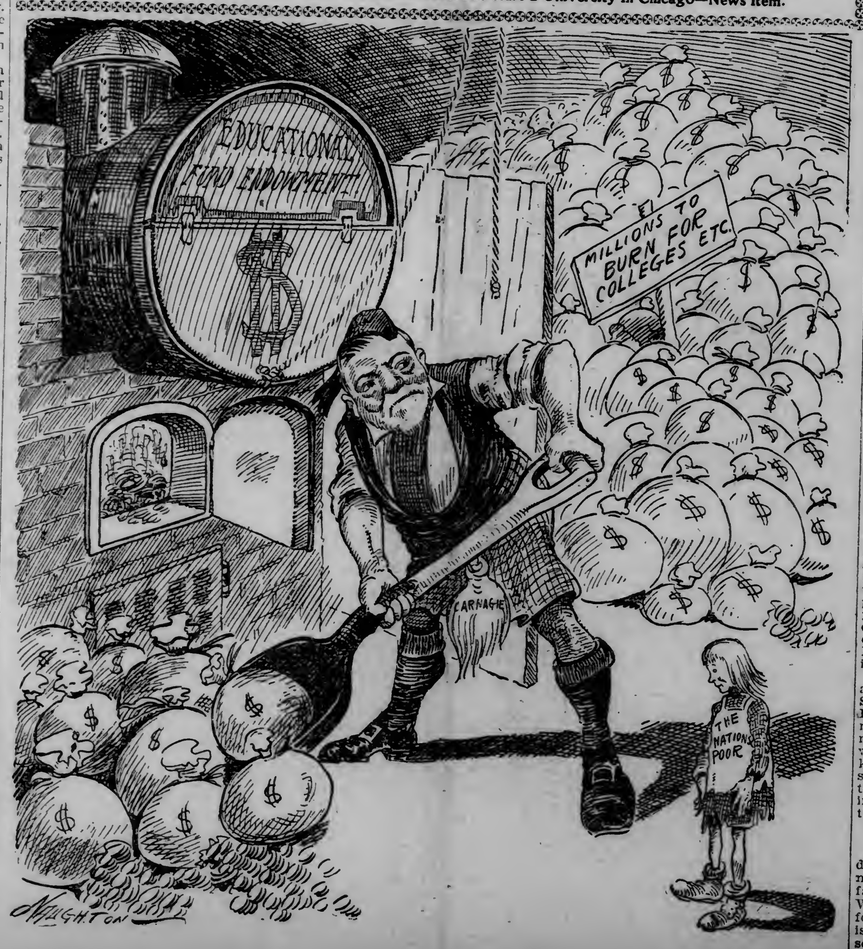

ONE OR TWO OF THE THAW JURORS MAY BE EXCUSED WHEN COURT SITS AGAIN

HATTIE FORSYTHE,
Well Known Actress of New York, Who Has Been Summoned as a Witness in the Thaw Trial.

The District Attorney Fears Illness May Cause a Mistrial.

Health of One of the Panel Said to be Bad.

Would Get Rid of Another Juror for Other Reasons.

New York, Feb. 2.—Reports that some of the jurors selected for the trial of Harry K. Thaw will be excused from duty when the court resumes its session Monday morning, were in circulation again today. It was rumored that the health of one of the men chosen is so precarious that District Attorney Jerome hesitates to proceed with the case through apprehension that the close confinement of the jury will result in his illness and cause a mistrial. It was reported also that the district attorney is anxious to dispense with the services of another juror for some reasons known only to himself and the employes of his office.

The activity of detectives in the employe of the defense and prosecution in seeking witnesses and maintaining a watch upon the movements of the other side is on a par with the care exercised in the selection of the jury. This excites belief that both the prosecution and the defense are preparing to delve deeply into Thaw's record as well as into the circumstances leading up to the shooting of Stanford White. The report today that Assistant District Attorney Marshall has induced Miss Ida Fitch of Pittsburg to promise to come to New York and give evidence for the prosecution was taken as further evidence of the extreme thoroughness with which District Attorney Jerome is preparing his case.

INJURED IN COLLISION

Al Abraham and Wife of This City Slightly Hurt.

Suffered Sprains Owing to Sudden Stopping of Train.

Johnstown, Pa., Feb. 2.—While the first section of train No. 22, Manhattan limited, was speeding east over the Pennsylvania railroad today, it ran into an empty engine, near Conemaugh. Eleven passengers asleep in their berths were injured and four trainmen were hurt. Among the injured passengers, all of whom suffered sprains of either neck or back, or both, owing to the sudden stop of the train, which threw them against the end of the berths, are Mr. and Mrs. Albert Abraham of Duluth, Minn.

Al Abraham is president of the Oak Hall Clothing company of this city, and left here a few days ago for the East, accompanied by his wife.

SKATERS NOW INDEPENDENT

Form a New Amateur Organization of Their Own.

Montreal, Feb. 2.—The revolt of the National Skating association of the United States against the Amateur Athletic association and the Amateur Skating association of Canada against the control of the Canadian Amateur Athletic union was completed last night when a new association was formed for the purpose of controlling all skating tournaments held on the continent.

The name of the new organization is the International Skating Union of America. Three organizations were represented at the meeting, namely: The National Skating Association of America, the Amateur Skating Association of Canada, and the Western Skating Association of Chicago. The following officers were elected: President, D. H. Slayback, New York; vice president, Louis Rubenstein, Montreal; secretary-treasurer, Fred Tucker, Brooklyn.

Practically all the big skaters who attended the Pontiac meet at Saranac Lake are here for the championships to be held today.

FINDS HIS LOST SISTER AFTER TWENTY-SEVEN YEARS

Twin Bridges, Mont., Feb. 2.—Richard Morrow has discovered that a young woman who applied to him for employment is his sister, who was kidnaped from the home of her parents in Oregon about twenty-seven years ago and has since been mourned as dead. She was kidnaped when only 2 years old by a man named Michael Slattery, who deserted her in a few months.

She was reared in an orphanage and years ago came to Montana. She has gone under the name of Emma Slattery since she was kidnaped. When she told Morrow her name, he instantly recalled that it was a man named Slattery who kidnaped her, and, recognizing the striking facial resemblance she bore to his own mother, he began an investigation which resulted in identifying her as his sister.

BAILS HIS CLASSMATE.

Madison, Wis., Feb. 2.—Joseph Medill Patterson, the famous Chicago millionaire socialist, who is taking a farm course in the University of Wisconsin, yesterday paid $300 bail for Harold Shaw, at Morris, Ill., who is charged with stealing $23. Patterson and Shaw are classmates.

COPPER AND IRON FOUND.

Late Wisconsin Discoveries Are Said to be Important.

Chippewa Falls, Wis., Feb. 2.—Copper has been discovered near Broederville, and capitalists who have inspected the lands say there is every evidence of copper in paying quantities. Machinery is being purchased and work will begin early next spring. Rich iron discoveries have been made near Weyerhauser, and options on hundreds of acres taken.

TEN-DAY BLOCKADE BROKEN

Northern Pacific Clears a Way Between Washburn and Iron River.

Washburn, Wis., Feb. 2.—After one of the worst snow blockades in years the Northern Pacific is just getting its line between here and Iron River opened for traffic. The line, which is but thirty-five miles in length, has been blockaded for ten days, though three engines, with a snowplow and a crew of men, have been at work. The snow in many places was ten feet deep.

GERMANY IS INTERESTED

In Reported Differences Between Japan and United States.

Disquieting Telegrams Have Depressing Influence on Bourse.

Berlin, Feb. 2.—The foreign office, which naturally takes the greatest interest in the questions being discussed between the United States and Japan, does not regard the differences as having reached a serious point. The Japanese embassy received today inquiries on the subject from various newspapers, and said there was no reason to consider the relation between the United States and Japan as being in any way strained, adding that President Roosevelt doubtless will settle the whole matter to the satisfaction of Japan.

Disquiting telegrams sent out early in the forenoon by the Ticker News company had a depressing influence on the bourse.

The Japanese government, apparently did not buy any guns or military supplies in Germany during recent months. Japan did purchase some Krupp guns a year ago to replace guns which were worn out as a result of the war with Russia. It is also learned here that Japan bought a considerable quantity of naval amunitions in England, but this intelligence is not of recent date.

DEFECTIVE PAGE

WEATHER FORECAST — Mostly clear tonight and Sunday; cold wave this afternoon and tonight, with temperature about 25 degs. below zero by Sunday morning; rising temperature Sunday night.

KNOX

REGISTERED MOVEO PROFICIO KNOX NEW YORK

World-Renowned

HATS

Watch for Opening Date of Spring Styles.

We Alone Sell Them.

We Do the Business

Oak Hall Clothing Co.

331-333-335 W. Superior St.

FELL FROM THE VIADUCT

Albert Olson Dropped Twenty Feet to Michigan Street.

Albert Olson, a bartender at Andersons' saloon on the Lake avenue viaduct, fell from the viaduct on to a snow-covered pile of boards, twenty feet below, about noon today, sustaining cuts and injuries which rendered him unable to walk, and considerably dazed him for some time afterwards.

He evidently fell on his feet, but sustained a cut on his head by striking some of the iron work in the course of his fall.

Olso was walking south on the viaduct, and tripped over one of the guards at the edge of the roadway and fell through what will be the sidewalk portion of the structure when the planking is laid.

The patrol wagon was sent for and the unfortunate man taken to the police station, where he was given medical attendance.

ATTENDED HIS FRIEND'S WAKE

John Boyd Then Stepped Into Saloon and Kills Himself.

New York, Feb. 2.—John Boyd, 30 years old, a clerk and lifelong friend of Assemblyman William J. Donahue who shot and killed himself in a saloon in Brooklyn Thursday, committed suicide today under identically the same circumstances while on his way home from attending his friend's wake. Boyd left Donanue's home shortly after midnight and started to walk home. On the way he stopped in a saloon, where he met some friends. He then stepped into a lavatory and shot himself. No cause for suicide, other than that he was depressed by the death of Donahue, is known.

TOO MUCH EXPENSE

Under Present Law for Farmers to Make Denatured Alcohol.

Washington, Feb. 2.—The president today assured Representatives Hill of Connecticut, and Marshall that he would use his influence to secure an early vote on the bill providing for the changes in the denatured alcohol bill, which are being demanded by the farmers.

Theoretically the present law is regarded by many to be all right but it is held that its practical operation bars farmers from enjoying any benefits because of the large expense required in starting business.

GILMAN IS GUILTY OF EMBEZZLEMENT.

Kentland, Ind., Feb. 2.—Fred D. Gilman, former president of the Home bank at Goodland, which suspended business on June 11, 1904, was found guilty today of embezzling the funds of the bank.

The bank failed in 1904 owing depositors, it is charged, $243,000 with assets of about $50,000. Gilman was arrested three weeks ago at Bloomington, Ill., and brought to Kentland for trial.

REMOVAL NOTICE

Dr. A. K. Norton has removed his office to 17 and 19 East Superior Street.

Old Phone 1427-L, New 1241.

Flaaten's Auditorium

Can now be rented for theatricals, concerts, lectures and select dancing parties.

WEST DULUTH

A CAR LINE TO PROCTOR

West Duluth Club Will Take Up the Question.

Annual Banquet Will be Held This Year as Usual.

Upon a request of the citizens of Proctor a committee was appointed last evening by President Barnes at the weekly meeting of the West Duluth Commercial club to confer with a Proctor committee in regard to securing a street car line to Bayview Heights and Proctor. The committee is composed of W. B. Getchell, J. B. Flack and William Langslow.

Proctor people are very anxious to secure street railway connections with West Duluth and Duluth and for several weeks have been pushing the matter. It is said that several prominent citizens are back of the movement and the Commercial club is taking considerable interest in it.

The banquet question was decided at the meeting last evening and an almost unanimous vote was found to be in favor of holding one this spring. A committeee composed of David Sang, H. H. Phelps, H. R. Patterson, M. M. Clark, A. Henriksen, L. H. Ramstad and C. O. Applehagen, was appointed to take charge of the arrangements for the banquet and to set a date for the affair. The committee promises to make the banquet one of the biggest events which have ever been pulled off in West Duluth.

President Barnes appointed a committee with C. O. Applehagen as chairman to arrange for a series of entertainments for the members on meeting nights during the remainder of the winter.

The membership of the club was increased by twenty-seven last evening, many of the new members coming from Duluth, New Duluth and Carlton. Nearly every member of the city council is now a member of the West Duluth club and several more Duluthians will be taken into the club at the next meeting.

ANNIVERSARY SURPRISE.

Royal Neighbors Give Mr. and Mrs. Hartley Pleasant Party.

Mr. and Mrs. W. B. Hartley, 827 Fifty-sixth avenue west, were very pleasantly surprised last evening by a large number of the members of the West Duluth council of the Royal Neighbors, last evening. The occasion was the twentieth anniversary of Mr. and Mrs. Hartley's wedding. The evening was spent with dancing and card playing, besides an informal musical program was rendered.

The members of the party presented Mr. and Mrs. Hartley with a beautiful and complete set of breakfast, tea and dinner set, besides several smaller presents.

Those present were: Mesdames Stiger, Webber, Smeryga, Brigham, Flaherty, Engberg, Winton, Jacobs, Milkesch, Beck, Lemlin, Hanson, Walrath, Burley, Maghan, Olson, Betke, Ashbeck, Torgerson, Morris, Hendrickson, Walter, Lindstrom, Gunnarson, Fleischer; Misses Lind, Perry, Juveland, Gunnarson, Butters, Hartley, and Mr. and Mrs. Carlson.

The Curling Game.

Rinks skipped by Hewitt and Boutin played against each other last evening in the third of the Smith trophy preliminary contests. Hewitt won last night by a score of 12 to 10, and it was one of the best contests ever pulled off at the Western rink.

The line-up of the two games played last evening is as follows:

McDonald	Ferguson
Iltis	Martin
Deatherage	Graham
Hewitt	Boutin
—skip, 12.	—skip, 10.
Good	Keyes
Gaspard	Sorensen
Nypren	Jennings
Scott	Method
—skip, 13.	—skip, 6.

La Flamme Heard From.

Edward LaFlamme, formerly a well-known resident of West Duluth, but now located in the Isle of Pines, has been heard from by his relatives in West Duluth. Mr. LaFlamme reports that everything is going nicely as far as he is concerned, but that the Isle of Pines will never show much progress until it is taken under the actual control of the United States.

Will Finish Church.

The members of the West Duluth Baptist church have decided to complete the new church this spring, and a second campaign for subscriptions to the fund will be started immediately. The church is situated on Grand avenue and Fifty-ninth avenue west, and for the last few months the congregation has been using only the basement for their metings. This course was decided at a meeting held by the congregation yesterday, and the work of raising the funds will be started by the pastor, Rev. A. J. Hoag, and the deacons and trustees.

Ski Rider Breaks Leg.

While ski riding on the new hill, which is being prepared between Sixtieth and Fifty-ninth avenues west for the new Duluth Ski club, Helmar Nelson, the 9-year-old son of Mr. and Mrs. Gust Nelson, 430 North Sixty-first avenue west, fell and fractured his thigh. A doctor was summoned, and the boy was taken to his home, where he will be confined for about two months by the injury.

West Duluth Churches.

At Holy Apostles' Episcopal church, Fifty-seventh avenue and Ellinor street, Sunday school meets at noon and there will be evening prayer and sermon at 7:30 p. m. The subject of sermon will be "A Person's Reserve Fund." Rev. R. B. Mooney, rector. The music will be as follows:

Processional — "The Church's One Foundation"
Gloria ..... Woodward
Magnificat ..... Terry
Nunc Dimittis ..... Stainer
Hymn—"Jerusalem, the Golden" Le Jeune
Baritone Solo .....
Mr. Roy Prytz.
Orison—Beymont ..... Gardiner
Recessional — "Lead Us Heavenly Father."
Organist—Miss Elizabeth Morton.
Choir Leader—Miss Ethelyn T. Abbott.

* * *

At the Third Swedish Baptist church, corner Fifty-ninth avenue west and Ramsey street, services will be held at 11 o'clock in the morning and 7:30 o'clock in the evening, in charge of Charles Eklund. Rev. C. A. Aldeen, former pastor of the church, will occupy the pulpit at both services. Sunday school will meet at 9:45 o'clock and Young People's society at 5 o'clock. After the evening service the congregation will observe the Lord's supper. Following is the musical program for the evening service:

Organ Prelude—"Prayer from 'Mass-anuello'" ..... Auber
Anthem—"Come Thou Weary Soul"..... Skoog
Choir.
Soprano Solo—"Jerusalem"..... Adams
Miss Minnie Nelson.
Offertory—"Lift Up Your Hands"..... Hopkins
Choir.
Anthem—"Thou Art Mine"..... Anderson

* * *

At the West Duluth Baptist church, Fifty-ninth avenue west and Grand, the morning service will begin at 10:30 and there will be preaching by the pastor, Rev. Arthur Hoag. The sermon topic for the service will be "Paul's Prayer for Ephesus," the first of a series of sermons on the subject, "Paul's Prayers for the Church." At the evening service at 7:30, Rev. Hoag will begin another series on the subject, "The Christian Athlete and His Battles." The topic for the evening series will be as follows: Feb. 3, "The Boxer—The Conquest of Self," Feb. 10 "The Wrestler—the Struggle With the Tempter," Feb. 17 "The Racer—How to Win Out," Feb. 24 "The Young Christian's Struggle."

* * *

At the Merritt Memorial M. E. church, Forty-sixth avenue east and Halifax street, Sunday school will meet at 10 o'clock and the morning service will begin at 11. The topic for the morning sermon will be "Assuming Responsibility." The topic for the evening sermon will be "Putting Off Until Tomorrow." Rev. Samuel G. Briggs will preach at both sermons. Epworth league will meet at 7 p. m.

* * *

At the Westminster Presbyterian church the topic for the morning service at 10:30 will be "Christ's Treatment of Womankind." Rev. W. J. Lowrie will deliver the sermon.

* * *

At the Norwegian Lutheran church, Fifty-seventh avenue and Grand avenue, the morning services will begin at 10:30. Sunday school meets at 9:30. Confirmation class will meet Friday evening at 7:30.

* * *

At the Asbury M. E. church, Sixtieth avenue west and Raleigh street, the morning service will begin at 10:30 and the sermon topic will be "The Sound of the Trumpet." The evening service will begin at 7:30 and the sermon topic will be "The Eyes of the Lord." Rev. Thomas Grice will preach at both services. Sunday school meets at 11:45 and Epworth league at 6:45.

* * *

West Duluth Briefs.

Mrs. T. Bowls, who is teaching in the schools at Moose Lake, returned to her home in New Duluth this morning.

Charles Iltis of Fifty-fourth avenue is confined to his home on account of illness.

Fred Ceyborsky and son Otto will go to Pine Station Monday where they will get out railroad ties.

Invitations are out for the Royal League dance which will be held next Wednesday evening at Wade's hall.

The Virginia & Rainy lake mill was closed down early this morning on account of the severity of the weather.

Fred Thabarge of Fifty-third avenue, who has been logging on the Duluth & Northeastern road, has returned to his home in West Duluth.

Lester Nollis, who has been visiting relatives here for several days, has returned to Knife River where he is engaged in lumbering operations.

Edward McFarland of Tower arrived in West Duluth yesterday for a few days' visit with friends.

Mr. and Mrs. J. O. Henning of Green Bay, Wis., are spending a few days visiting relatives in West Duluth.

Wilbur Cameron has returned from an extensive trip through the West. He has been gone several months.

William M. Ehr, manager at the Duluth Box factory, left yesterday on a business trip to several Wisconsin towns and the Twin Cities.

The Calendar circle of the Westminster Presbyterian church will hold an important meeting next Tuesday afternoon.

Miss Maud Mackey has taken a position with the Duluth Telephone company at the West Duluth station.

The concert given last evening by Miss Mable Fulton, at Great Eastern hall, under the auspices of the Foreign Missionary society of the Asbury M. E. church was well attended and greatly enjoyed. Miss Fulton was assisted by E. J. Blount and J. J. Smalling.

A Valentine social will be given by the Christian Endeavor society of the Westminster Presbyterian church at the church on Feb. 15.

Watch and jewelry repairing. Hurst.

A number of the young people of West Duluth and Oneota enjoyed a sleighride to Pike Lake last evening.

A letter has been received from Joseph LaFlamme of Imperial, N. D., by his relatives stating that everything in the grocery line is practically a minus quantity out there.

Mrs. E. M. Cashin and son have gone to Sturgeon Lake on a visit.

Championship Races!

TONIGHT

Relay Race. Munch will skate the three fastest speeders at the Head of the Lakes in a Relay Race. Munch skates three miles against three new starters of one mile each.

TEMPLE ROLLER RINK.

WAR SCARE IS ALL BOSH, SAYS CULLOM.

Washington, Feb. 2.—After a talk with the president today, Senator Cullom, the chairman of the committee on foreign relations said:

"This war scare is all bosh. I'd like to 'go to war' with Senator Perkins for talking the way he did last night. There is no more chance of our going to war with Japan over this little school question, than there is of fighting China, Russia or Great Britain."

WATER IN MEMPHIS IS THE HIGHEST EVER RECORDED.

Memphis, Tenn., Feb. 2.—The river gauge marked 49.2 feet here today, the highest stage ever recorded. Reports from Holly Bush, Ark., today say the levee there continues to hold.

At Memphis several city blocks are under water because of the giving way of an auxiliary levee yesterday in the northern part of the city.

HIGGINS IS BETTER.

Olean, N. Y., Feb. 2.—Dr. Hibbard reports today that after a very careful examination, Dr. Schott, the German specialist, says the condition of ex-Governor Higgin is somewhat improved.

WANT AWARD INCREASED

Property Owners Along Tischer's Creek Heard on Appeal.

Claim Land Has Great Value for Residence Purposes.

The appeal of several of the property owners from the award of damages made by the board of public works of this city for the condemnation of a strip of land along both sides of Tischer's creek between Dingwall street and Eighth street, in the neighborhood of Thirtieth avenue east was heard before Judge Cant today.

The appeal from the award was taken by three owners, Charles C. Homer, the East Duluth Land company and Chester A. Congdon. The appellants were represented by T. J. Davis and A. L. Agatin, and the board of public works by City Attorney Bert Fesler.

The land in question has been condemned for park purposes, and comprises a tract of twenty-three acres of unplatted land belonging to Mr. Homer and a number of lots belonging to the other owners.

The award of damages in Mr. Homer's case was $100 an acre, and an amount which he holds to be inadequate considering the location of the land with reference to the East end residence district, which is being extended in that direction.

The hearing was attended by a large number of local real estate men called as witnesses as to the value of land in that region.

William Prindle, the first witness called, testified in regard to Mr. Homer's acreage that the land was worth at least $50 per acre.

It is understood that Mr. Homer, when he bought an 80-acre tract along the creek some time ago, paid $110,000 for it, and has since paid out a considerable amount in taxes.

The creek runs through a deep ravine for the greater part of the distance, and the property owners claim that the value of the land immediately along the creek is valuable in connection with adjoining lots available for improvement.

250 PAIRS NEW ROLLER SKATES!

Just received at Lincoln Park Roller Rink this week. Skating Sunday 2 to 5 p. m.; music.

REQUIREMENTS WILL BE MET

Oliver Ready to Produce Two Contractors for Canal.

Washington, Feb. 2.—William J. Oliver, of Knoxville, Tenn., the lowest bidder for the Panama canal contract, called at the isthmian canal commission's office to talk with Chairman Shonts about the contract, but Mr. Shonts is in New York and Mr. Oliver did not confer with any of the commission officials who are in the city.

Mr. Oliver said that he was ready to comply with the requirement suggested by the president that two other contractors must be associated with him in the proposal submitted.

Mr. Oliver would not give the names of these contractors and said that these would probably be made public by Mr. Shonts when the ten day limit has expired.

RAILROADS IN TROUBLE.

High Winds and Cold Weather Greatly Delay Traffic.

Milwaukee, Wis., Feb. 2.—An Evening Wisconsin special from Eau Claire, Wis., says: At 11 a. m. today it was 8 below zero and a high wind is piling up snow drifts along the railroad lines. The Wisconsin Central trains are struggling between Eau Claire and Chippewa Falls. The main line of the Central is generally blockaded and some trains will have to be abandoned. Omaha No. 3, westward, was stalled in the city limits but pulled through. All Omaha trains are late. The country roads are blockaded and the farmers are snowed in.

FEVER EPIDEMIC

In Chicago Shows Some Sign of Abating.

Chicago, Feb. 2.—The scarlet fever epidemic showed signs of abating today, the number of new cases being but 175. The number has run above 200 for several days. The majority of the cases were reported from the northwest section of the city, and the health department declares that the disease is still largely confined to that territory. The new cases are of a milder character than the majority of those prevalent at the outbreak of the epidemic.

TERMS REDUCED FROM NINE TO SIX YEARS.

Stockholm, Sweden, Feb. 2.—The bill promised in the speech from the throne at the opening of parliament, providing for the introduction of universal suffrage and a proportional electoral system for elections to the second chamber was introduced in parliament today. The members of the upper house will continue to be chosen as at present, but the term of service will be reduced from nine to six years.

NO ACTION TAKEN.

Paris, Feb. 2.—The cabinet met today but according to the statement issued, postponed taking definite action on the proposed revenue measures, which are not ready for final discussion.

CHANGES AT BIG STORE

Panton & White Company Has Several New Buyers.

Firm Plans Many Important Improvements in the Departments.

Quite a number of important changes have taken place recently among the departments of Panton & White's big store.

J. W. Scott, former buyer and manager of the lace, ribbons, neckwear, handkerchief and embroidery departments, who is about to start in business for himself at Calumet, Mich., has been succeeded by Oscar R. App. Mr. App has had many years' experience with some of the leading retail establishments in Louisville, Ky.

H. W. Drake, who was formerly in charge of the shoe department, has been succeeded by M. D. Nohis, who has been conencted with the Plymouth Clothing company of Minneapolis for a number of years. The shoe department has recently been enlarged and is being made one of the prominent departments of the Glass Block store.

J. H. Givins, buyer and manager of the ladies' underwear and hosiery, boys' clothing and men's furnishing departments, has been succeeded by W. M. Johnson, who has been connected with Mannheimer Bros., at St. Paul, for about seven years or more. It is understood that Panton & White, under Mr. Johnson's management, expect to make larger and better features of the department mentioned than in the past.

George T. Miller, former buyer and manager of the art goods, notions, drugs, books, stationery and sundries departments, and who will associate himself in business with Mr. Scott at Calumet, has been succeeded by M. B. Whitehead, who has had many years' experience in a similar capacity with large retail stores at Davenport, Iowa, and in Milwaukee.

The millinery department, formerly under the managership of Mr. Scott, will hereafter be looked after by Mrs. Lena Price, who is classed as an expert buyer, and a milliner of great taste and long experience. The millinery department will be entirely remodeled and a number of expensive and handsome improvements will be made in the way of rooms and fixtures.

Among the innovations will be a new pattern room, a fitting room, and four new cloak rooms which are being fitted out with handsome triplicate mirrors.

Other notable improvements will be facilities for displaying to a better advantage the fine hand made underwear and the establishment of a larger department for infants' wear.

To get more commodious quarters the boys' clothing department will be removed to another part of the second floor and a large well appointed fitting room will be established in connection with it.

THREW HIM INTO A SNOW BANK

Carl Skoglund Would Not Stand Aspersions on Nationality.

His dignity ruffled by being pitched headfirst into a snow drift by an irate broarding housekeeper in the West end, Edius Seglem this morning swore out a warrant for Carl J. Skoglund, the offending landlord, on a charge of assault.

Seglem claims that he was going to the boardinghouse to see a cousin and that Skoglund threw him out, and used unnecessary force in so doing.

Skoglund admitted this but said he had been troubled with men he did not know going through the house and stealing things, and he did not want Seglem there. He got him outside, and then he says that Seglem announced that he was going back and "didn't have to get out for no Swede." This was too much for Skoglund's temper and he uncermoniously hurled the offender into the nearest snow bank.

The court held that the offense was largely justifiable, and imposed the minimum fine of $1 and costs.

A Handsome Booklet.

The Lakeside Land company has just issued a very handsome illustrated booklet, setting forth the advantages of a home at Lakeside. Valuable information is contained within its pages. Copies are furnished free upon request by mail or phone at the company's office, Lonsdale building.

Skating

Sunday afternoon. Central Ice Rink. Good music. Excellent ice.

ASHLAND WILL HAVE NEW MILL

The Schroeder Lumber Company Contracts for New Plant.

Ashland, Wis., Feb. 2.—(Special to The Herald.)—Announcement is made here today that the John Schroeder Lumber company of Milwaukee has signed a contract with the D. J. Murray company of Wausau, Wis., to build a mill at Ashland at the close of the coming season, with 40,000,000 capacity. The present mill, which has only about half that capacity, will be dismantled. The company will also, under this contract, build an extensive saw plant for sawing Oregon and Washington pine to be reshipped to Eastern points.

The company, through Manager Ellis of Wausau, announces that it has pine in Minnesota to be rafted to Ashland, also tracts near Ontonagon sufficient to run its mill night and day for fifteen years. During the past year it has bought extensive frontage from the Appleton university which it will devote exclusively to resawing Pacific coast pine.

LIGHT!

Electric light is clean and wholesome. Does not consume oxygen in the room. Combustion goes on in a sealed globe.

Electric light lends itself most readily to decorative effect in the home—it is artistic. You seldom hear of an electric light user going back to an inferior illuminant. An electrically-lighted home permits of flowers being kept in the rooms.

Electric light saves money in re-decorating bills—it's better, safer, cleaner, wholesome.

An electric porch light adds the last touch of refinement and safety to a home.

Electric light in stores, store windows and public places are the only up-to-date source of illumination.

Why not see us about this matter?

We're ready when you are to talk it over with you.

DULUTH EDISON ELECTRIC CO.

216 West Superior St. Both Phones—295.

HEARING ON A FORGERY CHARGE

John Anderson Claimed to Have Passed Another's Check.

The examination of John Anderson, the farmer arrested some time ago on complaint of the Columbia Clothing company on a charge of second degree forgery, was held in municipal court today. Anderson is said to have received a check intended for another man of the same name, and, though he knew the check did not belong to him, is claimed to have endorsed it and to have passed it on the Columbia Clothing company.

J. H. Nell, the postman who delivered the letter with the check to the wrong John Anderson, and a number of Anderson's friends and neighbors, were called upon to testify in the case this morning. Many points in their testimony were decidedly conflicting.

Nell testified that he had put the letter in Anderson's box Dec. 24, and that it was still there Christmas day, and that on the day after Christmas he had seen Anderson and two companions coming into town with a team. Anderson's companions testified that they had not come into town on that day, but said they could not answer for Anderson. The case dragged along until noon, H. M. Dixon, bookkeeper for the Cloquet Tie & Post company, which issued the check, and several others taking the stand. The hearing was adjourned until 2:15.

INDIAN BILL IS DISCUSSED

Senator Curtis, the Kaw Indian Senator Takes an Active Part.

Washington, Feb. 2.—The senate today began consideration of the Indian bill carrying more than $14,000,000. Among the amendments passed over for discussion were those affecting citizenship and property rights of the five civilized tribes, involving the removal of restrictions for the alienation of lands, and the sale or leasing of mineral lands. It is expected the amendments will be debated for many days.

The first amendment reached, which conferred jurisdiction on the court of claims based upon Indian treaties or acts of congress diminishing Indian reservations, brought into the discussion Senator Curtis of Kansas, the Kaw Indian senator, who has just taken his seat. Mr. Curtis, who took an active part in considering the Indian bill before the house, is taking a lively interest in the passage of the measure through the senate and thus will have two votes, one in each house on this bill. A large number of amendments were ruled out of the bill as general legislation.

When the amendment that "no Indian agent shall be an army officer," was reached, Mr. Kean remarked:

"That's an old friend in this bill and I make a point of order against it."

As it was ruled out, Mr. Clapp, chairman of the senate committee said: "Well, I shall not object as we have got rid of all of them."

FROM THE ANTILLES.

Chamberlain's Cough Remedy Benefits a City Councilman at Kingston, Jamaica.

Mr. W. O'Reilly Fogarty, who is a member of the City Council at Kingston, Jamaica, West Indies, writes as follows: ""One bottle of Chamberlain's Cough Remedy had good effect on a cough that was giving me trouble, and I think I should have been more quickly relieved if I had continued the remedy. That it was beneficial and quick in relieving there is no doubt, and it is my intention to obtain another bottle." For sale by all druggists.

MAN'S BODY FOUND FROZEN IN THE ICE.

Omaha, Neb., Feb. 2.—Workmen who are putting up ice at Cut Off lake, today found the body of Calvin Hazard. Hazard had attempted to cross the lake on new ice in returning home from work the previous night, and fell in. He was drowned and during the night his body was frozen tightly in the ice.

STATEMENT OF THE CONDITION OF AMERICAN EXCHANGE BANK,

At Duluth, Minn., at Close of Business on Jan. 26, 1907.

RESOURCES.

Loans and Discounts		$6,357,934 19
Overdrafts		1,731 34
Bonds and Stocks		6,000 00
Real Estate		16,223 10
Due from Banks	$2,610,852 30	
Checks and Cash Items	35,908 73	
Cash on Hand (items below)	750,091 82	
Currency	$365,130 00	
Gold	352,562 30	
Silver	31,129 00	
Other	1,271 52	
Total Cash Assets	3,396,852 85	3,396,852 85
Total		$9,778,741 48

LIABILITIES.

Capital Stock		$ 500,000 00
Surplus Fund		500,000 00
Undivided Profits, net		104,296 04
Dividends Unpaid	$ 204 00	
Deposits Subject to Check	6,413,108 89	
Demand Certificates	8,463 14	
Certified Checks	11,663 49	
Cashier's Checks	21,136 37	
Due to Banks	429,852 85	
Total Immediate Liabilities	$6,884,429 24	
Time Certificates	1,790,017 20	
Total Deposits	$8,674,446 44	8,674,446 44
Total		$9,778,741 48

State of Minnesota, County of St. Louis —ss.

I, W. G. Hegardt, Cashier of the above named Bank, do solemnly swear that the above Statement is true to the best of my knowledge and belief.

W. G. HEGARDT, Cashier.

Attest: (Two) Directors—
S. G. KNOX,
C. A. DUNCAN.

Subscribed and sworn to before me this 2nd day of February, 1907.
COLIN THOMSON,
Notary Public,
St. Louis County, Minn.
(Notarial Seal, St. Louis County, Minn.)
My Commission Expires December 22, 1908.

RAILROAD BLOCKADE IN NORTHWEST COMPLETE

Coast Trains Do Not Even Attempt to Leave Terminals.

Farmers of Dakotas Face Dangers of Cold and Starvation.

According to long-distance telephone advices received by local railroad offices from St. Paul this morning, yesterday saw the worst blizzard of the season raging in the West, extending all the way from Minnesota to the Rocky mountains.

It is reported that none of the through coast trains are leaving the Twin Cities today, because of the most complete snow blockade of the winter. The officials of the different lines figure that it would be foolish to send out trains in the face of the certain knowledge that they will become stalled in the drifts, and perhaps remain there for days at a time.

The blizzard was felt to a certain extent even as far east as Duluth, and all the Twin City trains were late in arriving this morning. The Great Northern passenger, due at 6 a. m., arrived at 8:30 a. m., and the Northern Pacific, due in Duluth at 6:30 p. m., did not arrive until after 10 o'clock. The snow was damp and heavy, and while not much of it fell, there was enough to seriously interfere with the operation of the trains.

Yesterday's storm makes the coal and food famine outlook through the Northwest very black, indeed. It means a further delay in getting fuel through to the sections which need it the most, and while none of the people are in danger of starvation, there is a pronounced shortage of several kinds of food generally regarded as being among the necessities. The merchants did not lay in large enough stocks to last them through the winter, for such action had never been necessary in the past, and consequently they have run out of several staple lines.

The farmers are up against it in getting supplies to their homes from town, for in various sections the wagon roads are so deeply covered with snow as to be impassable for a team. The men walk to town on skis and snowshoes, and such supplies as they actually need are carried home on their backs, or else drawn along on toboggans.

The blizzard will result in a further loss to Duluth wholesalers and jobbers, who depended upon the Dakotas for much of their trade. The commercial travelers in the Northwest are helpless, being unable to travel from town to town, and even when they do get orders there is no way of telling how soon the shipments will reach their destinations. Some of the roads, in selling tickets and accepting freight shipments, include in the contract that it shall be subject to "extraordinary delay."

LATE DOINGS IN UPPER MICHIGAN

James W. Goggin, Leading Houghton Business Man, is Dead.

Houghton—James W. Goggin, proprietor of Houghton's principal retail meat market, died at 8 o'clock Thursday morning at the home of his mother, Mrs. Margaret Goggin, Hurontown. He had been ill for several weeks with heart and liver trouble, which had frequently attacked him in the past two years. Mr. Goggin's death was not entirely unexpected, as it was known that his malady was one which might at any time prove fatal.

The deceased was 35 years of age, and was a native of Houghton. He learned the meat business in various wholesale and retail houses of Houghton, and ten years ago embarked in business on his own account.

Mr. Goggin is survived by his mother, a brother, Patrick Goggin of Houghton, and two sisters, Mrs. James Sliney of Duluth and Miss Margaret Goggin of Hurontown. He was a member of the Knights of Columbus, and the Hancock council of that order will have charge of his funeral.

Senator Charles Smith, who has been boomed by his friends for United States senator to complete the unexpired term of the late Senator Russell A. Alger, says that under no consideration would he leave his position in the state senate, the various committees on which he has been appointed and other important state duties, to serve in the United States senate for but a few weeks.

Munising——Sheriff John T. Thornton has announced his appointments for the ensuing two years. Joseph Pelissier of Munising succeeds John Saul as under sheriff. The deputies are as follows: George Shilling, Munising; William Leighton, John Spease, and Thomas Vegan, Grand Marias; Joseph Reffruschinni and Mike Sippi, Au Train; C. C. Brown and Frank Wolf, Rock River; R. L. Mills, Mathias, and James J. Murray, Grand Island.

Marquette—James L. Stiles, aged 85 years, died here yesterday, the result of a paralytic stroke. He was the oldest pioneer of the Lake Superior region, having come here sixty-two years ago, when the site of Marquette was a wilderness.

Neglected Colds Threaten Life.

(From the Chicago Tribune.)

"'Don't trifle with a cold,' is good advice for prudent men and women. It may be vital in the case of a child. Proper food, good ventilation, and dry, warm clothing are the proper safeguards against colds. If they are maintained through the changeable weather of autumn, winter and spring, the chances of a surprise from ordinary colds will be slight. But the ordinary light cold will become severe if neglected, and a well established ripe cold is to the germs of diphtheria what honey is to the bee. The greatest menace to child life at this season of the year is the neglected cold." Whether it is a child or adult, the cold slight or severe, the very best treatment that can be adopted it to give Chamberlain's Cough Remedy. It is safe and sure. The greatest popularity and immense sale of this preparation has been attained by its remarkable cures of this ailment. A cold never results in pneumonia when it is given. For sale by all druggists.

SEEK TAX ON BACHELORS.

Spinsters of Wakefield Present Petition to Bay State Legislature.

Boston, Feb. 2.—An unusual petition has been received by Senator Hayes of Hamden, signed by "the unmarried ladies of the town of Wakefield." It was placed in the cloakroom and eagerly scanned by th esenators.

The petitioners demand a law levying a tax upon bachelors, said tax to be graduated as follows:

From 20 to 25 years, $5; from 25 to 30 years, $10; from 30 to 36 years, $15; from 35 to 40 years, $20; over 40 years, chloroform in large doses. It is further represented that bachelors are of no earthly use except as pallbearers.

The presiding officer has not yet decided which committee shall pass upon the merits of the matter.

Always the Same

Calumet Baking Powder

The only high grade Baking Powder sold at a moderate price.

BISHOP STANG FAILS.

Condition of Distinguished Patient Shows Change for the Worse.

Rochester, Minn., Feb. 2.—The condition of Bishop William Stang of Fall River, Mass., who was brought here for a dangerous operation, changed for the worse Thursday night. A heart difficulty, noticed all the time, is more pronounced, and while the case is said not to be hopeless, the members of the bishop's party are less sanguine of recovery than before.

LITIGANT SENT PRESENT TO DAUGHTER OF JUDGE.

Eufala, I. T., Feb. 2.—An expensive wedding present sent to Miss Carrie Sulzbacher of Kansas City was the subject of severe comment by Judge Louis Sulzbacker, her father, in the federal court at Eufala yesterday. The present was sent by F. W. Sharp, a litigant in the court.

Sharp's gift consisted of a silver dinner and desert set valued at $2,000. Miss Sulzbacher did not know Sharp. Thinking he was probably a friend of her father's, she immediately informed him of the circumstances. The judge then notified the daughter that the gift could not be accepted. In the meantime the silver is in a Kansas City bank. It will be returned to Mr. Sharp.

The case in which Sharp is a litigant involves an oil lease on 120 acres of land in the head of the Gleen Pool which is estimated to be worth $100,000.

Emerson Lyceum Club.

S. M. Spedon, cortoonist, Monday, Feb. 4, Steinway hall, Fourth avenue west and First street. Admission 50 cents.

HE GOT HIS TICKET.

Yankee ticket agents have their troubles, but at least they are spared such inconvenient patrons as the Advocate of India describes in the following:

Mohammed Che apparently is allowed by the particular railway company, whose line passes through his part of the country, to ride without a ticket, for the simple reason that he can always procure a ticket by unknown means if he wishes to. The inspectors have now given up asking him.

Some years ago he happened to be at a certain station where he was not known and asked the booking clerk for a ticket to another station a little way up the line. The clerk produced the ticket, which Mohammed Che proceeded to take.

When asked for the money he confessed he had not any with him; whereupon the clerk took back the ticket. Mohammed Che merefy shrugged his shoulders and sat down quietly on the platform to wait.

It was about half an hour before the departure of the train. Very soon intending passengers began to arrive and ask for tickets. What was the booking clerk's consternation when he found that there was not a single ticket in the office! Every single pigeonhole was empty!

The number of applicants for tickets began to swell and there was soon almost a mob of angry and prespiring people around the opening. The poor clerk did not know what to do. There he was without a single ticket and every minute the time at which the train was due drew nearer.

At last Mohammed Che looked up and said that if the clerk would give him his ticket he would see what he could do. The poor man, in despair, consented.

He then turned around, and lo! in one pigeonhole was a single ticket to the place whither the old magician wished to go. Having handed this over, he turned around again, and to his abject astonishment every pigeonhole now bulged with tickets.

CARDS TAUGHT IN SCHOOL.

London Evening Standard: Card playing has become so general among German women of the upper classes that regular lessons in playing are now given in all fashionable boarding schools for girls.

The education of a German girl is not considered complete unless she has acquired a knowledge how to take a hand at bridge, ecarte, or one of the other games now in vogue. Gambling has increased to an alarming extent. Many households, not content with the elements of chance in card playing, have introduced miniature roulettes and other Monte Carlo games into their drawing rooms and the stakes are high.

Established 1866

Alkaline—Antiseptic—Makes the gums strong and healthy, gives the teeth a pearly lustre, purifies the breath. What more could you ask of SOZODONT? Do not experiment with dentifrices. The teeth will not stand it.

Stand by SOZODONT and the teeth will stand by you.

SHARTEL HOLDS GOOD MEETING

Invades Enemy's Territory on Park Point Most Successfully.

Joseph Shartel and his friends in the Fourth ward invaded what was considered the enemy's territory last evening, and held a meeting on Park Point.

Between 100 and 125 voters assembled in the fire hall and listened to speeches by J. A. Keyes, Porter J. Neff, W. E. McEwen, George Van Burgess, James Walsh and Mr. Shartel.

Alderman McEwen discussed Mr. Lyle's record in the council, and

JOSEPH SHARTEL,
Democratic and Labor Candidate in Fourth Ward.

pointed out instances in which Alderman Lyle had claimed credit to which he was not entitled.

The first, or Park Point precinct, has been considered Alderman Lyle's stronghold, but if the meeting last night is any criterion, Mr. Shartel will carry the precinct. The voters present constituted a majority of those registered, and all were apparently friendly to the Democratic candidate.

HALF A LID FOR LA CROSSE.

Slot Machines and Gambling in Back Rooms Must Go.

La Crosse, Wis., Feb. 2.—At a conference between Mayor Torrance, Chief of Police H. H. Byrne, representatives of the La Crosse Brewers' association and the Pastors' union, yesterday an agreement was reached to order all slot machines out of the city and prohibit minors from frequenting saloons and prohibit gambling in the back rooms of saloons.

The proposition was made by the pastors to the brewers and was accepted. Mayor Torrence has agreed to issue orders covering the points mentioned. The saloons will be allowed to open on Sundays.

COUNTRY STORE ROBBED.

Fort Dodge, Iowa, Feb. 2.—The general store of T. D. Apland at Kalo, containing the postoffice, was robbed Thursday night of $50 in money and stamps. An attempt was made to blow the safe, but it only ruined the combination. Entrance was secured through a rear window. There is no clue.

The Chinese Boycott.

While the United States is worrying over the Chinese boycott and the serious declines in our exports to the Orient, the fact has escaped general attention that Great Britian and other countries have also suffered but not to so great an extent. The fact that you have suffered for years from ailments of the stomach, liver, kidneys or bowels is no reason why you should continue to suffer. Just get a bottle of Hostetter's Stomach Bitters today from any druggist, grocer or general dealer and take a dose before meals and at bedtime, and see how much good it will do you. You'll find it absolutely pure, and our guarantee to that effect is on every bottle. It will cure poor appetite, belching, sour risings, dyspepsia, indigestion, chills, colds, female ills, backache or malaria, fever and

WE TEST EYES

as well as, if not better, than any one else in Duluth. Our prices are lower than the other good specialists.

G. D. TROTT No. 3 West Superior St

WAIT UNTIL NEXT FALL

Ely School May Not be Used Until That Time.

Good Teachers Said to be Very Scarce Just Now.

The best laid plans of contractors and school boards do not materialize as they should, all of which is merely to preface the statement that there is little likelihood that either the new Ely school, in West Duluth, or the Nettleton school, on the hillside, will be used for school purposes beforen next fall.

They were to have been completed months ago, but one delay followed close upon the heels of another. The contractors' time has been extended several times, it being shown that the delays were unavoidable and not of their making.

As a matter of fact the Ely school is so near completion that it could be occupied within a week, if desired. At least, part of the building could be utilized by that time. But the board of education, at its meeting last evening, decided not to open the new building just at present, principally for the reason that teachers are scarce, and to redistrict that section of the city during the middle of a term would upset things too much.

Considerable discussion was held on the matter of the crowded condition of the schools in West Duluth. Supt. Denfeld said, however, that, except in the lowest grade, conditions were not so bad there as in many other localities.

Directors Cobb and Moe said they had been waited upon by a committee of West Duluth ladies, who were anxious to see the new school opened. Supt. Denfeld was frankly not in favor of opening it now, and stated that in his opinion it would be wiser to wait until next fall.

A vote was taken on the subject, and it was decided not to open the school. Directors Cobb and Moe voted in favor of opening it.

Supt. Denfeld stated that his one great objection to opening the Ely building now, aside from a desire to avoid redistricting at present, was the fact that good teachers were very hard to get at this time of the year, and that a poor teacher was worse than none at all.

It is impossible to say when the Nettleton school will be completed. The report of the committee on maintainance of buildings and grounds says that that "The Nettleton school is being plastered, which means several weeks yet before the building will be finished."

Some members of the board seem to think that it would be possible to get along until next term without the Nettleton.

President Codding reminded the members of the board of a stand taken some years ago by the board of education, to employ male principals in the larger buildings, where such openings occurred that did not crowd out anyone else. He said that jealousy invariably retarded progress in a building where a female principal presided over teachers of her own sex.

* * *

Director LeTourneau was named by the board to go to St. Paul next week in the interests of a bill which has been drawn up by the board's attorney and which the Duluth delegation in the legislature is expected to work for. The text of the bill was not made public but the idea is to permit school boards to make better provisions for the retirement of bonds maturing in years to come.

* * *

The Women's council, under the supervision of which organization the gentle art of domestic science has been taught for some time past in the basement of a West end school, is anxious to have the aforesaid science made a part of the regular studies of the little girls in all the public schools. The wishes of the council were outlined in a communication to the board of education which was read at last evening's meeting. It was referred to the committee on schools and teachers.

* * *

The board decided to accept the Ely school building, so far as the contract of E. J. Zauft, who erected the structure, was concerned. Mr. Zauft receives now $5,000 of the $6,000 due him, the board withholding $1,000 until some work, which must be done in the spring is accomplished.

* * *

A communication to the board was received from Director J. L. Washburn, who is sojourning in the Southwest for his health. The board sent him a greeting at New Year's time, and he thanked his fellow school directors. Incidentally, he stated that his health was much improved.

* * *

A considerable portion of the report of the committee on schools and teachers was a plea for the establishment of the West Duluth high school in the Ely building, rather than the Irving. The other members of the board did not look with favor upon this and that portion of the report was not concurred in.

* * *

Miss Pearl Belting was elected to take the position in the Irving high school made vacant by the resignation of Miss Bronsky. Misses Anna Davis, F. Louella Dace, and Mrs. Mary H. French were elected teachers, to fill vacancies.

* * *

John Earley has been appointed janitor in the Oneota school, filling the vacancy made by the death of Mr. Potter.

* * *

The board decided to buy some new school furniture to be used at different buildings where there is a call for it.

TO CURE A COLD IN ONE DAY

Take LAXATIVE BROMO Quinine Tablets Druggists refund money if it fails to cure. E. W GROVE'S signature is on each box. 25c.

FIRE IN WAREHOUSE.

Albert Lea, Minn., Feb. 2.—Late Thursday night fire was discovered in the third floor of the big warehouse of the Albert Lea Hide & Fur company, and although prompt work was done by the fire department, a heavy loss was entailed upon the building and the stock. The loss is covered by insurance.

TEN YEARS OF SERVICE

Work of Bishop Morrison is Appreciated by Parishioners.

He is Presented With Silver Staff in New Cathedral.

In celebration of the tenth anniversary of the consecration of James Dow Morrison as bishop, the first service was held this morning in the basement of the pro cathedral at Twentieth avenue east and Superior street. Although the building is not finished, and services tomorrow will be held in the chapel, a band of worshippers gathered this morning at 10 o'clock for a communion service with Bishop Morrison presiding.

At the close of the service, the bishop was presented with a bishop's staff of silver by Rev. A. A. Parker. The speech was written on birch bark and mounted on a broad white ribbon and given to Bishop Morrison. It was as follow: "Dear Bishop: Your children in the church unite in extending to you, their chief shepherd, on this, the tenth anniversary of your consecration, their hearty congratulations and sincere affection.

"Ten years ago you turned your back upon home, friends, and congenial surroundings, that you might respond to the church's call to the exalted position you have so ably filled. For a decade you have traveled amidst unfamiliar scenes and a strange people. Hardship and exposure have not restrained you from going wherever men had made their homes. Forgetting of self, you have carried the message of a loving Savior to burdened souls throughout your large district.

"To your clergy you have been a wise and patient leader. Your larger vision, unswerving faith, and untiring zeal have given courage to many a despairing pastor who has turned again to his work with greater energy, buoyed up by hope. To their short comings, you have addressed yourself with the utmost charity; and whenever the occasion has warranted, you have been unsparing of your praise.

"To the laity you have been a true 'Father in God,' wise in counsel, fearless in rebuke, kind in reproof, loud in praise, always lifting their thoughts from the temporal to the eternal, ever exalting the son of man that all men might be drawn unto Him.

"Occupied with our own affairs, we have often failed to give expression to the love that has filled our hearts. We have been content to receive from you, and have thought too little of the words that might have cheered, or the deeds that might have lightened your burdens.

"We esteem it therefor, a blessed privilege that on this occasion we may assure you of our love and present to you this slight token of our esteem."

A picture of the staff which will arrive soon from New York was shown. It will be of carved silver, bearing the bishop's crest and his name and the occasion of the presentation will be engraved upon it.

Bishop Morrison will also be honored this evening by a reception, which will be held at the home of Mr. and Mrs. George H. Crosby of 2029 East Superior street.

Armory, Sunday, 3 p. m.

Flaaten's Third Rgt. Band

GEORGE TYLER, ROY PRYTZ } Soloists. Admission: 25 cents.

AFTER THE NEW PAPER COMBINE

Federal Government Will Again Put Companies Upon Grill.

Washington, Feb. 2.—Once more the paper combinations of the country are to be placed upon the grill by the federal government. The judiciary committee of the house will report favorably the resolution of Representative Williams, directing the commissioner of corporations to make a thorough investigation of these concerns.

The investigation will not only affect newspapers, which pay $26,000,000 annually for their paper, but book publishers and box board writing and other paper manufacturers, who consume at least $71,000,000 worth of paper.

The General Paper company of Chicago, which was a selling corporation organized under the laws of the state of Illinois, and the mills controlled by it, scattered among Illinois and other paper-making states of the West, was dissolved some months ago as a result of judicial proceedings instituted in Minnesota. The institution of the suit was followed by a 30 per cent reduction in the price of paper to newspapers, according to information given to the attorney general. Now the department of justice has been informed the price of paper has gone up again and that a new combination or association has been organized which takes the place of the trust declared unlawful.

The new combine has been formed under what is known as the Parks pooling system. There is no common ownership of property and the penalty plan of insuring against overproduction has been superceded by a method of paying smaller mills to shut down when the market is so heavily stocked that the price is menaced. Under the old penalty plan a mill was obliged to shut down when the combination said so, being recouped by its pro rata share of the common profits. Under the Park plan there is no dictatorial attitude taken by the combine. It is simply made worth while for a millowner to close down when notified, for he can get as much money for standing idle as he can earn by running it. Thus, instead of a penalty, there is a reward, but the effect, so far as the market is concerned, is exactly the same as if the supply were subject to dictation. The originators of the Parks plan insist that it cannot be reached by any law at present on the statute books.

VILLAGE FOR WAIFS.

Money Left by Henry Seybert Goes to Pennsylvania Poor Children.

Philadelphia, Feb. 2.—By plans for the disposal of the $1,500,000 fund left by Henry Seybert, in 1883, and which were made known yesterday, a model village for children, covering 300 acres, and the first of its kind in the world, is to be built at Meadowbrook farm, thirteen miles north of Philadelphia.

There will be cottages for 1,000 poor children and school training facilities. Other branches of child-saving work will be developed in the future as need arises under the institution which was created by Seybert in honor of his father and mother.

Self-government will be practiced and various special departments will be run by boys.

NIGHT SHIFT

Scott-Graff mill will start sawing Monday night, February 4th.

HAPPENINGS IN THE DAKOTAS

Sentencing of Maj. Murphy Has Been Postponed Second Time.

NORTH DAKOTA.

Fargo—The sentencing of Maj. J. S. Murphy of Minot, convicted here of forging a road tax receipt, has been postponed a second time. He is unable to reach here on account of delayed trains. As soon as sentence is passed it is understood the case will be appealed.

Fargo is going through another mad-dog scare. Several days ago a girl was bitten by her pet spaniel. The dog was killed and an examination plainly showed that it had been suffering from hyprophobia. The little girl has been sent to the Pasteur institute at Chicago. Another mad dog made its appearance on a down town street and is still at large. It has bitten other dogs.

White Earth—Peter Lakken, who lived on section 5, township 157 of range 94, about seven miles northwest of White Earth, was frozen to death. Last Wednesday Lakken went to a coal mine with a horse and small sled for coal. Before he could return home the storm had set in and he was obliged to return to the mine, where he spent the night in a shack of one of the men working at the mine. The next morning he decided to leave the horse and sled and walk across the prairie to his home. This is the last seen of him until he was found dead in the snow about sixteen rods from the shack of O. P. Wefald by Nels Kleppe, who had come across to Wefald's place on an errand. Mr. Lakken leaves a wife and six children and it is understood that the family is in destitute circumstances.

SOUTH DAKOTA.

Elkton—Recent developments leave no doubt that Elkton is the headquarters of a regularly organized band of thieves. A certain dwelling house has been the headquarters, and there some of the stolen property was recovered.

There is some talk of organizing a vigilance committee. One young man arrested for complicity in the thefts is Paul Feigenbaum, a former inmate of the Minnesota reform school. He admitted his guilt and brought the stolen goods into court.

Webster—In the case of Solomon Shepard, an Indian accused of murdering his brother, the jury returned a verdict of manslaughter in the second degree. In the case against Andrew Shepard, another brother, who nearly killed Dr. Williams, a Waubay veterinary, the verdict was assault with a dangerous weapon. The case against Sig Egeland was put over the term.

Hot Springs, S. D., Feb. 2.—Leading Black Hills physicians have formed an organization for conducting a Hot Springs sanatorium and hospital. They have leased the three-story residence of Dr. and Mrs. Hargens, which has twenty-six rooms, and have already begun converting it into the sanatorium. Graduate nurses will be secured from Chicago. Another hospital is also contemplated by Dr. Nichols, the cancer specialist of this place.

The Water, Light & Power company is making many improvements to its plant, putting in about three-quarters of a mile of new flume, and constructing a new dam for its waterpower. The improvement will cost about $15,000.

The Citizens Bank of Edgemont has closed its doors, and W. W. Stewart was appointed receiver by Judge McGee. It is said the creditors will be paid in full. This was a new institution and found there was not room for a second bank.

Deadwood—Ulysses Grant Mills, a fireman, is the victim of a peculiar case of ptomaine poisoning. He indulged in a Dutch lunch and was seized with violent spasms and fell upon the street.

SUICIDE WAS INSANE.

Catholics Will Therefore Allow Schuster's Burial in Consecrated Ground.

Appleton, Wis., Feb. 2.—Committing suicide by hanging himself from a strap in the closet of his home at Fond du Lac, John C. Schuster, who lived in this city until a year ago, will be buried in the consecrated grounds at St. Joseph's Appleton cemetery, although the rules of the Catholic church prohibit the burying of suicides in Catholic cemeteries. Relatives were able to show that Schuster was insane.

Members of the Appleton council of United Commercial Travelers of Wisconsin are already hard at work preparing for the entertainment of 2,000 guests in this city on June 14 and 15.

THOUSANDS HAVE KIDNEY TROUBLE AND DON'T KNOW IT

Weak and unhealthy kidneys are responsible for more sickness and suffering than any other disease, therefore, when through neglect or other causes, kidney trouble is permitted to continue, many fatal results are sure to follow.

Your other organs may need attention—but your kidneys most, because they do most and should have attention first.

If you are sick or "feel badly," begin taking Dr. Kilmer's Swamp-Root, the great kidney, liver and bladder remedy, because as soon as your kidneys begin to get better they will help all the other organs to health. A trial will convince anyone.

The mild and immediate effect of Swamp-Root the great kidney and bladder remedy is soon realized. It stands the highest because its remarkable curative power has been proven in thousands of the most distressing cases. If you need a medicine, you should have the best.

Wilson, Conn., Feb. 18th, 1906.

Dear Sirs:

"A man could not be in any worse condition than I was with kidney and bladder troubles. I doctored with several good doctors and one physician told me I had Bright's Disease and that I would not live over six months. Another told me it was gall stones. I had severe pains in my kidneys all the while, could not stoop over, would be dizzy, could not lie down without someone helped me up; my back was weak and pained me; urine was as thick as cream and it would scald me sometimes dreadful. I had to get up many times in the night to urinate.

I took Swamp-Root and today I am a well man and never felt better. All of my troubles have gone and show no signs of returning. I take my oath that Swamp-Root put me where I am today and I can prove it by acquaintances."

Very truly yours,
E. H. RAND.

Swamp-Root is not recommended for everything but it promptly overcomes kidney, liver and bladder troubles, the symptoms of which are—obliged to pass your water frequently night and day, smarting or irritation in passing, brickdust or sediment in the urine, headache, backache, lame back, dizziness, poor digestion, sleeplessness, nervousness, heart disturbance due to bad kidney trouble, skin eruptions from bad blood, neuralgia, rheumatism, diabetes, bloating, irritability, wornout feeling, lack of ambition, may be loss of flesh, sallow complexion, or Bright's disease.

If your water, when allowed to remain undisturbed in a glass or bottle for twenty-four hours, forms a sediment or settling or has a cloudy appearance, it is also evidence that your kidneys and bladder need immediate attention.

Swamp-Root is pleasant to take and is for sale at drug stores the world over in bottles of two sizes and two prices—fifty cents and one dollar. Remember the name—Swamp-Root—Dr. Kilmer's Swamp-Root, and the address, Binghamton, N. Y., on every bottle.

EDITORIAL NOTE.—In order to prove the wonderful merits of Swamp-Root you may have a sample bottle and a book of valuable information, both sent absolutely free by mail. The book contains many of the thousands upon thousands of testimonial letters received from men and women who have found Swamp-Root to be just the remedy they needed. The value and success of Swamp-Root are so well known that our readers are advised to send for a sample bottle. In sending your address to Dr. Kilmer & Co., Binghamton, N. Y., be sure to say you read this generous offer in The Duluth Herald. The genuineness of this offer is guaranteed.

NORTH WESTERN FUEL CO'S SCRANTON the best Anthracite NORTH WESTERN FUEL CO., 405 W. Sup. St.

Notice to Contractors

The scale of wages for Journeymen Painters of Duluth, from April 1, 1907, will be 43 3-4 cents per hour.

J. H. POWERS,
Recording Secretary, Local No. 106.

THE STORY OF YOUR LIFE

New York Professor Perfects System by Which He Quickly Reads the Secret Characteristics and Lives of People Though Thousands of Miles Away.

Men and Women in All Walks of Life Receive Letters From This Great Astrologer in Which He Advises Them on Important Affairs.

Offers Free Readings to All Who Write and Send Date of Birth.

Prof. Albert H. Postel, author, lecturer and traveler, has completed arrangements by which he hopes to render a great service to humanity. Thousands of men and women in all walks of life are seeking the advice of this eminent astrologer, and many voluntarily send thankful letters, highly praising the professor for his kind and helpful services. The following are samples of letters received by Prof. Postel:

Mr. William Payne Cole of Grange, Md., writes: "I do, indeed, thank you for the grand work you have done; things of which you spoke have already come to pass. I feel that if I had had this reading two years ago I would have been better off today. May God bless you and your good work."

From Allie Wardwell, Converse, Ind.: "I received my Horoscope and I am well pleased with it. You have a wonderful knowledge of human life. It is the best Horoscope I ever had. Please accept my thanks."

While Professor Postel is modest and unassuming, it is clearly seen by a glance at his features that he is a man of keen perception, open-hearted, generous and has a kindly feeling toward humanity. The writer has received one of the readings similar to those which Professor Postel is sending to all who write him, indicating the month and year in which they were born, and it is truly amazing how accurately he describes the life of an individual with only the date of birth and his superior knowledge of astrology to guide him.

If you wish a free reading, sit down and write at once, stating the date of your birth, and you will receive by return mail your reading and a copy of Professor Postel's interesting booklet, entitled "Your Destiny Foretold." Address your letter plainly to Professor Albert H. Postel, Dept. 227, No. 126 West Thirty-fourth street, New York, N. Y.

BRIEF TELEGRAMS.

A train of twenty cars of Pennsylvania coal is being rushed westward on passenger train schedule for Reno, Nev., to break the fuel famine existing there. Arrangements have been made to place armed guards on the coal cars after the train leaves Ogden to prevent it being confiscated while passing through the famine districts.

Albert Long, a laborer of Chicago, Friday seriously wounded Miss Regina Henderson, and then fired a bullet into his own brain. The girl may recover. Long was angered at the refusal of the girl to accompany him to the theater last week.

Senators paid tribute Friday to the memory of the late Senator Arthur Pue Gorman of Maryland. All business for the day was suspended at 2:30 o'clock according to a special order and eulogies were delivered, expressing the profound sorrow and regret of the senate at the death of the Maryland senator.

In a quarrel over the settlement of an account, at Sidney, Neb., W. D. Stratton, a carpenter, attacked John Bowers, a wealthy ranchman, with a rifle. Bowers secured a shotgun and killed Stratton at the first fire.

Ramon Campol, a Mexican double murderer, was hanged at Karnes City, Tex., Friday. The crime for which Campoe paid the extreme penalty, was the murder of two sisters named McHaney in March of last year. One of the women had refused to marry him and this so enraged the man that he killed both and tried to kill their little brothers as they were driving along the road in a buggy.

NEWS OF THE WEEK AT THE CENTRAL HIGH SCHOOL

Principal Smith Makes Some Remarks to Budding Orators.

Girls of Different Classes Have Organized Basketball Teams.

The Public Speaking club consisting of the boys of the school who are interested in oratory and debating, held its meeting last Monday. Principal Smith was present and spoke to the boys about the work of the society.

He said that he wished to go at the work in a businesslike way. He said he was sure that there is plenty of ability among the boys of the school and that it is the purpose of the club to bring this out.

Mr. Neal, who has been at the head of the society previously, has not been able to devote much time to the work on account of his many other duties. Therefore the services of Mr. Lambert have been secured to help the boys along and promote the interest in this line of work throughout the school.

The other societies of the school are doing very well and Mr. Smith said that there is no reason why the boys should not meet with equal success along literary lines. He also hinted that if the work is taken up with enthusiasm and a desire to work hard, credit may be given in the English mark for this. Mr. Smith then introduced Mr. Lambert to the boys and he spoke a few words.

Mr. Lambert said that he would like to get down to business at once and find out just where things stood. He spoke of the great advantage that it is for a man to be able to get on his feet and speak to an audience in an efficient and cogent manner and said that he presumed that all those who were present were interested in the work and intended to take part.

"It is the intention of this club to perfect your powers of oratory and debating," he said. "We can only do this by hard work and plenty of practice."

Oscar Helm, president of the society told of its purpose and gave an outline of the work and the general plan that is followed. He explained the system of organization by which the members are divided into two rival camps of debaters and spoke of the work which was accomplished last year.

After the close of the regular meeting a short session of the executive committee was held. It was decided to give the first program next Monday. A good debate will be arranged on some question of the present day. Several recitations and orations will also be given. It is planned to interest a large number of the boys of the school in this meeting, as it is thought that they will join after they become acquainted with the work of the club.

• • •

David Duncan, captain of the sophomore hockey team, made a few remarks on the hockey situation. He said that only a few have turned out to practice up to the present time, and said that he would like to have all those who are candidates for the team hand in their names to him.

The freshmen tied the sophomores in the annual football contest, and Capt. Duncan thinks that it is up to him to get out a hockey team that will do up the lower classmen. In order to accomplish this, he says, that he will have to have more support from the class.

There are many good players among the members of the class, some of whom have had considerable experience and if they will work hard they should be able to win. No definite time has been set for the game, but it will probably come off soon, as it is getting pretty well along in the season.

The question of prizes for the Zenith was brought up during the meeting. No prizes have as yet been offered, and the president suggested that the Zenith board hold a meeting in the near future and arrange prizes for the best story, poem, and frontispiece.

The decisions will then be brought up at the next meeting of the class, and if satisfactory they will be accepted.

• • •

The musical society, to show that it has not forgotten Miss Rena Smith, a former member, decided to buy some flowers for her. The officers will select these and will tie them with the red and white ribbons of the school, and present them to her when she arrives.

• • •

The girls' basketball teams have been practicing for some time now and are becoming expert in the art of throwing baskets and other parts of the game. The seniors, juniors and sophomores each gave a team, and the freshmen are endeavoring to organize one. They were planning to unite with the sophomores but were cut off by the haughty sophs, and will have to go it alone. The captains and managers of the teams will get together soon and arrange the schedule for the season.

• • •

The Philomathian society postponed its regular meeting until next Monday. A good program will be prepared for the day and a large attendance is expected.

• • •

A meeting of the Zenith board was held last Monday. The cover design and several minor points in regard to the book were decided upon.

• • •

The changes in the programs for the second semester have been completed and things are again running smoothly.

• • •

Now that the debating club is well on its feet and has a strong management, a great many of the boys of the school are expected to add their names to the membership roll.

• • •

A few of the seats in the assembly hall have been assigned for the second semester. A very clever mixing of seniors, juniors, sophomores and freshmen has taken place, calculated to prevent disturbances.

• • •

Owing to the fact that no program could be prepared for next Monday, the Agassiz club has again postponed its meeting until the beginning of next week.

• • •

Some of the books for the senior play have arrived and have been handed out to a few of the principal characters. It is planned to begin the rehearsals as soon as possible.

• • •

The executive committee of the "Schillerbund," or German society, held a meeting Thursday night, and a program was arranged for the next meeting, which will be held Thursday of next week.

WARREN NAMED TO MEET DELEGATES.

Washington, Feb. 2.—President Roosevelt has designated Senator Warren to meet with the public lands commission and committees from the American Livestock association and the National Wool Growers association, which are to give consideration to the question of national control of the grazing lands of the West. The meeting is to take place Feb. 11.

It's healthful, wholesome. It's good for one as the other. The more you take the better you sleep and eat. Makes people happy. That's what Hollister's Rocky Mountain Tea does. 35 cents, Tea or Tablets. Ask your druggist.

King of All Cough Medicines

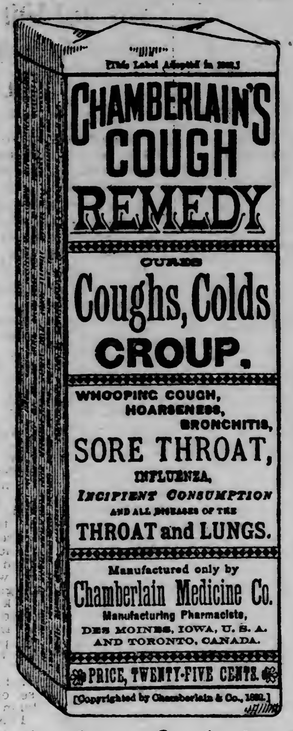

Mr. E. G. Case, a mail carrier of Canton Center, Conn., who has been in the U. S. service for about sixteen years, says: "We have tried many cough medicines for croup, but

Chamberlain's Cough Remedy

is king of all and one to be relied upon every time. We also find it is the best remedy for coughs and colds, giving certain results and leaving no bad aftereffects. We are never without it in the house

WRECK OF THE STEAMER MONARCH ON BLAKE'S POINT

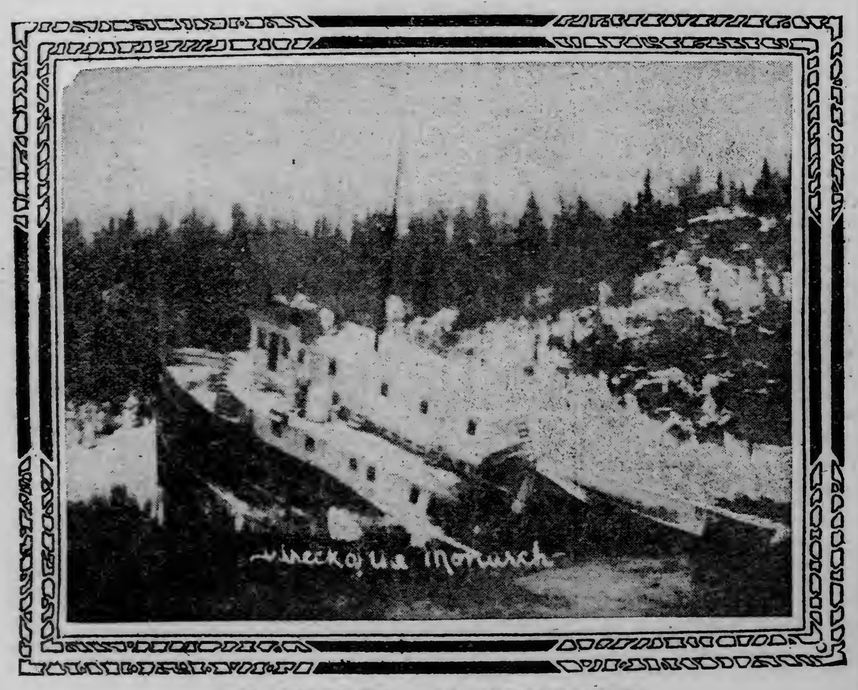

THE LAST RESTING PLACE OF THE MONARCH.

The above picture shows all that is left of the steamer Monarch which went ashore on Blake's point on Dec. 6 last. As shown by the picture the vessel is a total loss, her stern being gone, and the rocks on which she struck having plowed their way into her bow.

The accident, it will be remembered, happened during a storm on Jan. 6, when the air was thick with snow, and steam rising from the water increased the difficulty of making out objects in the darkness. There were forty-two persons on board, including eight passengers and one woman, and it was with the greatest difficulty that they got a line ashore and fast and slid down it to safety. One of their number hung from a rope and was swung to and fro by his comrades from the bow of the boat until he had gained momentum to leap for shore and secure the rope.

When they reached shore they rescued a sack of flour that had fallen into the water, and with only this for food for four days they stayed without shelter among the trees of the island, so that when rescued many of them were so weak from starvation and exposure that they had to be carried to the shore.

Capt. Alec Shaw, keeper of the Passage Island light saw the marooned party's fire, which they built as a beacon the first night after the boat struck, and says that had he had a launch he could have gotten the party days of suffering, but with only a sailboat at his disposal he was forced to wait.

The wreck was in some ways particularly fortunate. Had the boat struck on the cliff of rocks toward the right of the picture, she would have dropped back and sunk straight into forty feet of water, with probably all on board. There is a similar cliff hardly a hundred yards to the left of where she struck.

The Monarch was a 240-foot boat, belonging to the Northwestern Transit company of Sarnia.

NEWS FROM THE NORMAL

Members of Graduate Class Teaching in Model Department.

Seniors Entertain the Juniors at Enjoyable Sleighing Party.

This week ended the first half of the six weeks of the winter term. Most of the members of the senior graduating class have been observing methods of teaching during this time. Dr. Klein, principal of the model department, appointed the members to the following grades: Seventh and eighth grades, Lillian Olssen, Ray Leland; fifth and sixth grades, Elsie Krey, Helen Shaver, Margaret Wolf, Nellie Flynn, Lenora Ulsred, Kathleen Kelley; third and fourth grades, Theresa Hinsman, Alice Sand, Margaret Brautigan, Genevieve Ives, Ella Holtorf, Isabel McLean; kindergarten, first and second grades, Gertrude Brown, Louana Phelps, Laura Pepple, Clara Aune, Marguerite Mitchell and Hazel Owens. Next term these students, who are observing, will teach in the model department.

The following students are at present teaching the model department: Seventh and eighth grades, Miss Powell, Brett, Chisholm; sixth and seventh grades, Miss Norval, Miss Peterson; fourth and fifth grades, Miss Keehan, Miss Roberts; first and second grades, Miss Taylor and Miss Turnbull.

• • •

Friday, the senior class members entertained the juniors at a sleighride. The day was perfect for such a ride and at 2 o'clock two merry loads left for the Lakewood pumping station.

The seniors served a warm lunch at the station and they returned home early in the evening. The juniors present were: Agnes Kinkle, Ruby Harris, Alice Lambert, Mary Carrol, Emily Ray, Claudia Cox, Katherine Porter, Melinda La Valle, Opal Wiltse, Eva Hathaway, Hazel McKay, Ethel Swartwont, Vivian Burrell, Blanche Mallory, Sadie Stevans, Florance Nelson, Nell Loranger, Nina Nichols, Marie Schultz, Sadie Burton, Julia Leizia, Eunice Brotherton, Christianson, Eleanor Johnson, Cora Burgher, Elizabeth Johnson, Mary Lindgren, Sophia Soderburg. The seniors present were: Elrose Taylor, Flora Chisholm, Helen Shaver, Louana Phelps, Mildred Shane, Sadie Penington, Mamie Stochl, Brett, Amy Forbes, May Quayle, Bessie Heimack, Ella Holtorf, Elsie Krey, Gertrude Brown, Nellye Flynn, Margaret Wolfe, Jane Norval, Mae Brown, Elsie Koathe, Elsie Gandsey, Bessie Turnbull, Anna Peterson, Margaret Yager, Etta Roberts, Ethel Swartwont, Sophia Thomas and Flora Carpenter. Miss Carey, class counsellor of the seniors, attended the sleighride.

• • •

Each class has held one or more class meetings during the week. The seniors met Monday to make final plans for the Friday sleighride. The juniors and third-year class members met on Monday also. Tuesday the freshmen had an animated meeting, and Thursday the seniors and the third-year members had meetings.

• • •

Mr. Bohannon continued last week and this week his reading from Lawrence Hutton's "Talks in a Library."

• • •

The second year class had a second class election on Friday. The officers elected were: President, Margaret Grogan; vice president, Hattie Nelson; treasurer, Hazel Hiembaugh; secretary, Grace Moggard. The class met for lunch in Miss Shoesmith's, the counsellor's, room. The old and the new officers addressed the class members.

Every two weeks the class meets for a reading circle, and Friday one of the class members read "The Love of Parson Lord," by Mary E. Wilkins.

The class members are planning a sleighride, to be given in the near future.

• • •

Wednesday the senior geography special class met with Miss Horne of the seventh and eighth grades, model department.

• • •

The senior classes in domestic science class have been doing work in house-planning. Last week they planned kitchens, and furnished them. This week they brought plans for an eight-room house. The junior classes have been doing analysis work in proteid foods.

• • •

Monday the senior play committees met and discussed plays, and suggested names of plays for further consideration. Miss Taylor presided at the meeting.

• • •

Monday, Mr. Bohannon spoke of the decision of a state committee with regards to having a "state normal" pin. The committee decided upon a circular gold pin with the state seal engraved on it and the name of the normal school under the seal. Any graduate of one of the five normal schools of the state located at Duluth, Mankato, Winona, St. Cloud and Moorhead, is entitled to one of these pins. Mr. Bohannon took orders for the pins on Tuesday. About twenty of the Duluth students ordered them.

• • •

Among the Monday visitors at the school, was Mrs. Merry, director of music at Superior normal. Mrs. Merry spent the entire day visiting the music classes and chorus.

• • •

Miss Bainbridge returned Tuesday after an illness of five days, and has resumed her work.

• • •

Within the next two weeks, the library will add 125 bound magazines to its list. This will put them in better condition for use in reference work in the school.

• • •

The library also received the eighth installment of books on Jan. 17. It includes forty valuable works.

AND STILL PEOPLE DIE.

There are 228,234 medical doctors in the world, says L'Illustration. Of these there are in Europe, 162,333, distributed as follows: In England, 34,967; in Germany, 22,518; in Russia, 21,489; in France, 20,348, and in Italy, 18,245. In England the proportion of doctors is 78 to 100,000 of the population. In France it is 51 and in Turkey, 18. In Brussels the proportion is 241 to 100,000 of the population; in Madrid, 209; in Budapest, 198; in Christiania, 181; in Vienna, 140; in Berlin, 132; in Athens, 123; in Paris, 111; in New York 74, and in Constantinople, 35.

HARSH CRITICISM.

Ripley Hitchcock, the noted critic of New York, was taking at the Century club about harsh criticisms, says the Los Angeles Times.

"As harsh criticism as I know of," he said, "was compactly and neatly uttered by a bishop last spring.

"A minister wrote a commentary on the Lamentations of Jeremiah, and sent it to the bishop, along with a note asking for a few critical words.

"'There is but one thing that I regret about this work—namely, that Jeremiah is not living now to compose a fresh book of lamentations on your commentary.'"

Guaranteed under the Pure Food and Drugs Law—Serial No. 65.

Omega Oil

For Sore Throat and Cold in Chest

Omega Oil is the safest and surest remedy for Sore Throat, Cold in Chest, Quinsy, Swollen Tonsils, and in cases of Asthma and Bronchitis it gives relief when other remedies fail. All throat and chest troubles lead to serious consequences if allowed to continue. Treatment with Omega Oil should begin with the first symptoms. Omega Oil stops all sorts of pains that can be reached externally. You don't have to buy bottle after bottle to get relief. Usually one or two rubbings stop the pain.

Three sizes: 10c., 25c., 50c.

Free Sample Omega Oil Soap in Every Bottle.

TO DOUBLE

Your Money In One Year Is a Poor Investment.

Judging by the class of investments where you *maybe* double your money in a week, but *remember*, the investments we offer you are absolute and safe—there is *no element of chance and the profit is definite and sure.*

ALBERTA FARM LANDS

Prices will go up again in a short time. Come in and make arrangements early if you want to go on our first excursion to Southern Alberta—where short winters, mild climate, where fruits and vegetables and all grains do better than in any other part of Western Canada.

This is the "Garden of the World." Come and get your share of the wonderful prosperity that attends all who settle or invest in this magnificent country—and come now! Low prices--easy terms--cheap excursions.

M. C. KNOWLES,
GENERAL AGENT,
309-310 Lyceum Building, - - - - Duluth, Minn.

CITY BRIEFS

Sale on Home Grown

Fresh carnations all this week; 75 cents per dozen. Eischen Bros., 116 West Superior street.

The Band Will Dance.

The merriest time of all the year will be next Thursday evening, when the annual masquerade ball of the Third Regiment band will take place at the Armory. Conductor J. H. Flaaten has arranged the music for the waltzes and two-steps from the late operas and the band of thirty pieces will play.

Deserted Wife Found Insane.

Elizabeth Engelgou of this city, who was examined in the probate court yesterday, was found to be insane and an order was made committing her to the state asylum at Fergus Falls. Her husband deserted her some time ago, leaving her with a child 4 years old. Mrs. Englegou has been in the asylum on two previous occasions. Before she was taken in custody she was in the habit of wandering aimlessly about. She refused to take any care of herself and often went without food for some time, not seeming to know when she was hungry. The child will be cared for by relatives.

Sues on a Note.

Gust P. Bloomquist has instituted an action in the district court to recover $225 from A. E. Hanson. The amount is alleged to be due on a promissory note executed by Hanson and payable Sept. 5 last. Mr. Bloomquist claims that Mr. Hanson has refused to make a settlement.

Hold Services Here.

Brig. Gen. John Cousins, the provincial officer of the northwest province of the Salvation Army, will visit Duluth on Wednesday and Thursday, Feb. 6 and 7, and will conduct the services at the Army hall, 17 Second avenue west, at 8 p. m. each evening. He will be assisted by Staff Capt. Frank West, the divisional officer of the Lake division and the Divisional band, and Capt. Daisy Gunn and soldiers from Superior.

Evangelistic Services.

Evangelistic services will be held during the next two weeks at the Lester Park M. E. church, when the pastor, Rev. James A. F. Geer, will be assisted by Rev. F. W. Hill. Mr. Hill is a graduate from Hamline university and the Boston University of Theology, and is known as a very capable preacher. Monday evening he will speak on "Conditions of a Revival;" Tuesday on "Reaping the Whirlwind;" Wednesday on "The Conversion of a General;" Thursday on "The Unpardonable Sin," and Friday on "Pardon for All." There will be no service Saturday evening.

Ministers Will Meet.

The Duluth Ministerial association will meet Monday at 10:30 a. m., in the Y. M. C. A. parlors, No. 18 East Superior street. The subject under discussion will be "The Mid-Week Services," and the speaker, Rev. Baxter Waters.

Mid-Winter Festival.

The Swedish Christian Sick Benefit society held its second annual mid-winter festival at Sloan's hall in the West end last evening, and the affair was much enjoyed by the members of the organization and the host of friends who attended. Before the program began, a short business session was held and ten new members were admitted. Thoe who spoke during the evening were: Rev. J. A. Anderson, Andrew Nilson and A. Thoren, president of the society. Mrs. A. Lofgren and the Ladies' sextette of the First Swedish M. E. church sang and Mrs. E. K. Dahlquist gave some piano selections.

Gym Frolic.

The annual gymnasium frolic of the Young Women's Christian association which was held last evening in the gymnasium was a delightful affair and largely attended. Many of the guests were gowned in old-fashioned dresses and an informal evening was enjoyed. The readings of Miss Hallie Q. Brown were greatly enjoyed. Miss Brown presented a varied program and in the humorous selections and the readings of several of Paul Lawrence Dunbar's poems was especially pleasing. The event was a most successful one.

Hunyadi János

The Best Natural Laxative Water for sluggish bowels. Brings relief in the natural easy way. Speedy, sure and gentle. Try a bottle—and drink half a glass on arising, before breakfast, for

CONSTIPATION

Engagement Announced.

Mr. and Mrs. Louis Saindon have announced the engagement of their daughter, Miss Sadie Stewart Saindon, to A. Irving Burger. The wedding will take place this month.

Skiing Society.

A skiing society has been formed among a number of East end children and the first meeting will be held tomorrow afternoon at the home of B. M. Thoman of 1511 East Fourth street.

For Old Soldiers.

The final report of the Ohio Vicksburg battlefield commission is now published, and is in the hands of the adjutant general, Columbus, Ohio, for free distribution. Each Ohio soldier, sailor, or marine, or some member of the families of those deceased that served in the regiments, batteries or cavalry, prior to, or during the campaign and siege of Vicksburg, is entitled to a copy of the report, prepaid, and will receive a copy, if the soldier desiring one will write to the adjutant general, Columbus, Ohio, requesting a blank application to fill out. The report gives a full record from muster in to muster out of all Ohio organizations participating in the Vicksburg campaign and siege, as well as a synopsis of Gen. Grant's campaigns against Vicksburg, including his fall campaign of December and January, 1862 and 1863 through Northern Mississippi.

Pedro Party.

Mrs. Anna Furrie entertained at cards Thursday evening at her home, 314 Fourth avenue west. Progressive pedro was played and the prizes were won by Roderick McDonald and Arthur Hunt. Those present were Mr. and Mrs. Roderick McDonald, Mrs. Mary Brookbank, Misses Hermley, Ross, Dundas, Eckstrand, Monllaws, Beier, Furrie and Messrs. A. Hunt, K. Flett, R. H. Bullock, J. Swain, George Powers, L. McDonald and Swanson.

Grain Receipts Small.

Figures compiled at the office of the secretary of the Board of Trade show that the receipts of wheat during the month of January were 1,475,853 bushels, and the shipments were 48,657,000 bushels. These are much smaller than for the same month a year ago, owing the tie-up the Northwestern railroads have experienced this winter.

Receipts of flax during the month were 575,730 bushels, and the shipments 388,910 bushels. Receipts of oats were 145,345 bushels and the shipments 89,922 bushels.

Stans Tarmoiwicke Dies.

Stans Tarmoiwicke, the 4-year-old son of Mr. and Mrs. Tarmoiwicke of 16 East Eighth street, died yesterday afternoon of meningitis. The funeral will be held Monday morning, from the Polish Catholic church at the corner of Fourth avenue east and Third street.

Children Are Married.

Gustav Malmquist and Selma Christina Edlund, both of Superior, Wis., made application for a marriage license at the office of the clerk of the district court this morning. Both of the parties were under the legal age to secure a license without the consent of their parents, so each brought along a parent to smooth over the legal obstacles in the way. Mrs. Malmquist gave her written consent to the marriage of her son and Mr. Edlund gave his consent in writing for the marriage of his daughter. It was expected that the ceremony would take place some time today.

Wife Asks for Divorce.

Charging her husband with a long continued course of cruel and inhuman treatment, with assault, with threatening her life, and with adultery, Mrs. Cecilia Barnes has made application to the district court for a decree of divorce. The couple were married at Ontonagon, April 22, 1891, and have no children. They lived together until June 24, 1906. Mart Monaghan represents Mrs. Barnes.

New Setting of Cases.

Judge Dibell has made the following setting of cases for trial next Monday:

November term cases—Nos. 41, 51, 62 and 87.

January term cases—Nos. 35, 38, 41, 42, 44, 48, 51, 86, 91, 106, 109, 112.

Sealed Verdict Returned.

The damage case of John Beckman against the Duluth Log company was given to the jury yesterday afternoon and a verdict was reached last evening. As the court does not convene in regular session until Monday morning, the verdict was sealed, to be opened at that time. Beckman was injured while unloading logs and sued for $25,000 damages.

Judgment Is Sustained.

A mandate was filed in the office of the clerk of the United States circuit court today from the United States court of appeals, which sustains the judgment of the local court in the case of the Knudsen-Ferguson Fruit company against the Michigan Central Railway company, and the fruit company must pay the costs of the trial as was first ordered. The case was heard in the circuit court in July, 1905, and was appealed to the circuit court of appeals last September.

PERSONALS

Mrs. Charles C. Teare left during the week for a several months' visit in the South, visiting at New Orleans and Florida.

Mrs. M. H. Stanford of 1415 East Superior street has returned from St. Paul.

Fred H. Merritt went to St. Paul on business this afternoon.

H. B. Knudson left today for New Orleans.

E. M. Ferguson has returned from a trip to points in the South.

D. D. Glendive left today for Butte, Mont.

R. Murray of Hibbing is a guest at the McKay.

C. H. Lewis of Hibbing is registered at the Spalding.

A Troublesome Comma.

London Chronicle. One more instance of the power of punctuation. Even a comma may play the very deuce. Not many years ago a distinguished graduate of Oxford decided to enter the Non-conformist ministry, and to wear no sacerdotal garb. And he announced this intention in a manifesto containing the words, "I shall wear no clothes, to distinguish me from my fellow Christians." That delightful comma made him the laughing stock of the university and the joy of the pictures shops, whose windows were flooded with illustrations of the Rev. X. Y. Z. distinguishing himself from his fellow Christians.

TEMPORARILY INSANE.

Prominent Citizen of Sharon, Pa., Deliberately Shoots Wife.

Sharon, Pa., Feb. 2.—While suffering from a fit of temporary insanity, Hamilton Wright, a prominent citizen, shot and killed his wife in their bedroom today. He fired seven shots, two of which took effect.

After killing his wife, Wright telephoned to the police station and asked for an officer. Wright was sitting near the body of his wife, the revolver he had reloaded lying on a stand.

KILLED BY EXPLOSION.

Terra Haute, Ind., Feb. 2.—One person was killed and six injured near Linton today as the result of the explosion of a ton of powder and 1,000 pounds of dynamite.

ORGANS

We have 50 second-hand organs, which we are going to sell regardless of cost. Here is an opportunity to get a good bargain, for we have repaired, tuned and put these organs in first class condition, and you can buy one at almost your own price.

Duluth Music Co.,
Edmund G. Chapman, Mgr.

SHADOW OF GROUNDHOG

Seen by Himself May Mean Six Weeks More Winter.

Cold Spell Will be Short-lived Says Weather Man.

The groundhog ventured out of his winter home about noon today, just long enough to see his shadow cast on the glistening snow behind him. Then he retired for another nap, a nap which will last for six weeks, and which is supposed to mean that Duluthians need not begin to look forward to spring and warm weather for that length of time.

If the ground hog had awakened from his slumbers earlier in the day he would not have seen his shadow when he came forth from his hole in the ground. But he didn't come out until after the sun was shining brightly, so that ends it. There will be six weeks more of winter.

Even if the groundhog did see his shadow this noon, Weather Observer Richardson has predicted that the present cold wave will not last long. He says that the temperature will begin to rise again Sunday night, but that until then some very cold weather may be expected.

The mercury in the government thermometer commenced to fall very rapidly last night, and this morning it was hovering around the zero point. At 7 this morning it was only 4 or 5 above zero and still going down rapidly, and at 10 o'clock it had passed the zero mark and the real cold spell had set in. Mr. Richardson says that the temperature will probably be between 20 and 25 degs. below tomorrow morning.

The colder temperatures during the night followed close on the heels of the severe wind storm which arrived about midnight. This storm had moved east from the Dakotas and this morning its center was over Eastern Lake Superior. At about 3:30 a. m. the wind was traveling at the rate of forty-eight miles an hour, but has since gone down, and is now blowing about a twenty-five mile an hour clip. From one to two inches of snow fell.

The storm and cold wave area extended over the whole of Minnesota and the Northwest this morning, the lowest temperature being recorded in Alberta, Canada, where it was 30 below zero at 7 a. m. While Duluth got the worst of the storm this morning, it was not as cold here as it was at St. Paul, the thermometers there registering 10 below, while it was only 4 above here. The blizzard in the Dakotas has spent its fury, but it is still very cold there and the temperatures there will range from 20 to 30 below tonight.

Purity is our watchword. Selecting only the choicest herbs and roots known to pharmacists. No spirits or harmful drugs. Hollister's Rocky Mountain Tea is purity itself. 35 cents, Tea or Tablets. Ask your druggist.

SUIT IS BROUGHT AGAINST BROKERS

By Bank to Recover Money Lost by Former Teller.

Cincinnati, Feb. 2.—Suit to recover $55,000 from the brokers through whom it was believed to have been lost by stock dealings, was brought today by the German National bank of this city, whose former teller, Gustave Stecher, is asserted to have thus disposed of money which mysteriously disappeared from the bank. The suit was brought by the German National bank and the Surety company which was on the teller's bond, against William J. Odell, and the various brokerage firms in which Odell is interested. The disappearance of the $55,000 from the bank's vaults and sensational attempts to connect the brokers with the loss, were last year carried to the United States supreme court. The suit filed today charges that the business of the defendants is really a gambling proposition, and that the brokers knew that Stecher was a bank official who should not engage in such dealings with them.

SECOND CLASS MAIL MATTER

Washington, Feb. 2.—Postmaster General Cortelyou today reported to congress the record from July 1 to Dec. 31, 1906, of all second-class mail matter received for free distribution at the 1-cent a pound rate, in compliance with a provision in the current appropriation act. It was found that more than 90 per cent of all second-class matter originated in forty-two cities. The total weight of this class of mail for the period was 370,008,915 pounds.

The weight of daily newspapers was 141,123,856 pounds, all of which was carried an average of 285 miles; weekly and other than daily newspapers carried weighed 77,736,648, hauled 490 miles; scientific periodicals, 4,446,859, hauled 763 miles; educational periodicals, 2,635,748, hauled 644 miles; religious periodicals, 20,489,953, hauled 599 miles; trade journals, 16,588,639, hauled 707 miles; agricultural periodicals, 17,149,351, hauled 525 miles; magazines, 68,135,099, hauled 920 miles; miscellaneous, 21,700,762, hauled 880 miles.

The percentage of sample copies in each class is as follows:

Daily newspapers 0.78 per cent; weekly and other than daily newspapers, 3.9 per cent; scientific, 5.52 per cent; educational, 3.68; religious, 1.85; trade journals, 7.24; agricultural, 8.37; magazines, 11.02; miscellaneous, 2.29; all classes, 4.18.

BLIZZARD AT LA CROSSE.

La Crosse, Feb. 2.—The worst blizzard in years struck La Crosse today. In a few hours the temperature fell from 30 degs. above zero to 10 degs. below, the wind is blowing thirty miles an hour, causing heavy drifts. All outdoor work has been suspended.

MARKET HAS QUIET TONE

Both Listed and Unlisted Copper Stocks Closed About Unchanged.

The American-Saginaw Directors Are in Session at Chicago.

The copper stock market was quiet today. There were practically no features, the listed shares being about unchanged from yesterday and the unlisted stocks holding firm.

National, the new Globe stock put on the market this week, sold at $1.87½, advanced to $2.25 and closed strong at $2 bid. Globe Consolidated sold at $18 and closed at $18 bid.

North Butte opened at $111.50 and closed $111 bid and $112 asked. Amalgamated opened at $110.50, declined to $110.12½, rallied to $111.37½ and closed at $111.12½ bid. Anaconda opened at $270, advanced to $271.50 and closed at $271.50 bid. Butte Coalition opened at $35.50, advanced to $36, declined to $33.25 and closed at $35.25 bid and $35.75 asked. Calumet & Arizona had a good tone, opening at $182, advancing to $183 and closed at $183 bid and $184 asked.

Greene-Cananea sold at $22 and $22.50 and closed at $22.25 bid and $22.50 asked. Greene Consolidated opened at $30, advanced to $30.25 and closed at $30.25 bid and $30.37½ asked. Cananea Central sold at $34.87½ and $35 and closed at $34.62½ bid and $35 asked.

Denn-Arizona was quiet and closed at $100 asked. Denn mining stock was $28 asked. Word comes from Bisbee, Ariz., to the effect that the directors have formally decided upon the basis of exchange of Denn-Arizona development stock for the mining stock. For every development share, four and two-thirds shares of the mining stock will be given, three and one-third free and one and one-third on the basis of $10 per share, the par value.

Superior & Pittsburg sold at $27.12½ and $27.50 and closed at $27.25 bid. Carman was traded in at $14.50 and $15 and closed at $14 bid and $16 asked. Shattuck-Arizona sold at $53 and closed at $52 bid. Copper Queen of Idaho sold at $3 and closed at $2.75 bid and $3 asked.

Calumet & Sonora was inactive and closed at $31 asked, Keweenaw at $13 bid, Hancock Consolidated at $15 bid, Calumet & Montana at $5 bid and $5.50 asked, and Cliff at $4.25 bid and $4.50 asked. Black Mountain sold at $8 and $8.25 and closed at $8 bid and $8.25 asked.

* * *

The directors of American-Saginaw are in session in Chicago today and it is expected that after the meeting, some interesting announcements will be made. C. A. d'Autremont and Frederick Kennedy are at the meeting.

The January output of Calumet & Arizona and Superior & Pittsburg was 1,991 tons.

IF you tire easily, have a poor appetite can't sleep, feel nervous, you are not well. Ordinary food does not nourish you.

Take *Scott's Emulsion.* It is a pre-digested food. It will revive your strength, improve your appetite, induce natural sleep and strengthen your nerves. It will make you well.

Scott's Emulsion gives the system strength to throw off colds, coughs, catarrh and rheumatism. Nothing better for weak lungs.

ALL DRUGGISTS; 50c. AND $1.00.

AUTOMOBILES AT JAMESTOWN

Great Interest Manifest in Exhibits---Arrangements Made for Tours.

Norfolk, Va., Feb. 2.—The attention of automobile manufacturers and dealers all over the country is being drawn to the Jamestown exposition which opens near Norfolk, Va., April 26, as a valuable place of exhibit for the products of their factories. On account of the intense interest the entire country is manifesting in this event, an enormous attendance is anticipated. The surroundings are so attractive, historically and otherwise, the program presents such variety and scope, the exhibits are so comprehensive and interesting that millions of visitors from our own and other lands, will assemble at the exposition to admire, to study and, it may be, to criticise. The possibility of the latter, however, is very remote as the improvements have been reduced to the minimum. Because of this anticipated large attendance and especially because so many visitors are expected frof foreign lands, where the United States is developing a market for manufactured articles, the leaders in that branch of the industries are seeking, by means of exhibits at the Jamestown exposition, to create a favorable impression. The demand for exhibit space in the manufacturers, and liberal arts and the transportation buildings has been so great that only a limited amount remains. In the section allotted to the display of automobiles, but 7,000 square feet of vacant floor space is now available, all the remainder having been taken. The exhibit in this department will be very comprehensive, covering the entire period of automobile development which, however, is less than a score of years. Patterns of the rudely constructed vehicles of the beginning age will appear alongside the powerfully built touring cars, runabouts, mail and delivery wagons and the many other forms of usefulness which have been developed from this new method of locomotive and transportation.

Interest in the automobile exhibit at this exhposition is augmented by the fact that a large number of auto enthusiasts and experts are planning to visit the Ter-Contennial celebration in a body, as the culmination of a series of tours in which autoists from all the states as far west as the Mississippi river will have a part.

It is expected that one tour will start from Chicago and another from St. Louis, the two uniting at a point on the National road somewhere in Ohio or Indiana and crossing the mountains by way of the Parkersburg & Richmond road or the National road by way of Pittsburg. Either route would afford an abundance of scenery and interest. Another tour which has been planned to culminate at the exposition is known as the Glidden tour, embracing the New England and Middle Atlantic states. This tour will probably consist of four or more divisions with starting points in New England, New York, Pittsburg and the West. These divisions will probably converge into the Glidden tour proper at Hagerstown, Md., autoists from the West coming to that point over the National road. From New York the route recommended is via Philadelphia and Gettysburg, to Hagerstown.

From Hagerstown the first day's run would be of fifty-seven miles to Winchester, passing enroute the battlefield of Antietam. The second day's run would be of ninety-four miles to Staunton, passing the battlefields of Cedar Creek and Fisher's Hill. At New Market a detour of fourteen miles may be made to the Luray caverns. From Staunton to Richmond is a run of 118 miles via Basic City, Afton and Charlottesville. Directions for this run contain such incidental notes as "Jog around a house in middle of road," and "Turn out for a pile of stones in middle of road." Near Shadwell the "Three Chop Road," said to have been laid out by Gen. Lafayette, is taken from Richmond to Norfolk, is a journey of 119 miles via Petersburg, Suffolk and Hodge's Ferry. At Norfolk, the tour will be completed, but several side trips are being aranged, one to Virginia Beach, on the coast, nineteen miles from Norfolk, another to Jamestown Island via Yorktown and Williamburg and another down through the Carolinas.

Hood's

Sarsaparilla enjoys the distinction of being the greatest curative and preventive medicine the world has ever known. It is an all-round medicine, producing its unequalled effects by purifying, vitalizing and enriching the blood on which the health and strength of every organ, bone and tissue depend. Accept no substitute for Hood's, but insist on having Hood's AND ONLY HOOD'S.

Chamberlain's Cough Remedy a Favorite.

"We prefer Chamberlain's Cough Remedy to any other for our children," says Mr. L. J. Woodbury of Twining, Mich. "It has also done the work for us in hard colds and croup, and we take pleasure in recommending it." For sale by all drugists.

TREASURY BALANCES.

Washington, Feb. 2.—Today's statement of the treasury balances in the general fund exclusive of the $150,000,000 gold reserve in the division of redemption shows: Available cash balance, $248,536,607; gold, $98,753,340; silver, $40,066,230.

OCEAN STEAMSHIPS.

Havre—Arrived: Steamer La Gascogne, from New York.

UNDERTAKER POISONED.

Marshalltown, Iowa, Feb. 2.—A scratch from an embalmer's needle while preparing a corpse for burial a fortnight ago caused the death of H. Simkins, an undertaker in this city, today.

DIED OF TUBERCULOSIS.

Ottumwa, Iowa, Feb. 2.—James Campbell, state mine inspector under Governors Jackson, Drake, Shaw and Cummins, died here today of tuberculosis.

Certificate of Incorporation ---OF--- THE GEOFFREY COMPANY.

WE, THE UNDERSIGNED, have associated ourselves together to form a corporation for the purpose hereinafter mentioned, pursuant to the provisions of Chapter 58 of the Revised Laws of Minnesota of 1905, and acts amendatory therof, and for that purpose have organized by adopting and signing the following certificate of incorporation:

ARTICLE I.

The name of this Corporation shall be "The Geoffrey Company."

The principal place where the business of said corporation is to be transacted is Duluth, Minnesota; but branch offices elsewhere than in Duluth and in said State of Minnesota may be established from time to time by the Board of Directors.

The general nature of the business of this corporation shall be to buy, own, locate, enter, mortgage, sell, convey, construct, lease, manage, operate and deal in real estate and interests therein, in severalty or otherwise; mines, mining claims and mineral leases, and options therefore, and other licenses and privileges to develop mineral bearing lands or to explore for minerals and mineral products and to mine the same; cattle, horses and live-stock and farm products and implements and machinery; elevators, warehouses and docks; printing and publishing plants, equipment and material, including press franchises and other usual assets of such plants; and also bonds, stocks, notes, mortgages, tax certificates, assignments and tax titles, and other personal property; in Minnesota and elsewhere in the United States, the territories thereof, and land and countries subject to its jurisdiction, and in foreign countries. Also, within the jurisdictions and territory aforesaid, to lease, let, improve and cultivate real estate, and to market its products; to loan and to borrow money, and to make, endorse, guarantee and discount commercial paper; to act as agent for others, for a compensation, in purchase, sale, management and improvement of real and personal property; to explore for, and quarry, dig, mine, market and sell all ores, minerals, stone, rock, and other substances, and to manufacture and deal in the products thereof; and to purchase, cut, log, market, sell, and manufacture logs, timber, lumber and lumber products; and to do and perform all acts and things necessary, proper or convenient for carrying out any of the aforesaid business.

ARTICLE II.

The time of the commencement of said corporation shall be January 26, 1907, and the period of its continuance shall be thirty (30) years thereafter.

ARTICLE III.

The amount of the capital stock of said corporation shall be ten thousand ($10,000) dollars, divided into two hundred (200) shares of the par value of fifty ($50) dollars each, which shall be issued and paid for, in cash or in other property, at such times, in such manner, and in such amounts, as the board of directors shall determine.

ARTICLE IV.

The highest amount of indebtedness or liability to which said corporation shall at any time be subject, shall be the sum of one hundred thousand ($100,000) dollars.

ARTICLE V.

The names and places of residence of the persons forming said corporation are as follows: R. S. Patrick, 108 Fulton street, New York City; Wm. H. Lamson of Duluth, Minn.; W. G. Joerns of Duluth, Minn.

ARTICLE VI.

The names of the first board of directors of said corporation are: R. S. Patrick, 108 Fulton street, New York City; Wm. H. Lamson, 405 First National Bank building, Duluth, Minn.; W. G. Joerns, 413 First National Bank building, Duluth, Minn., who shall hold their offices until the first annual meeting of the stockholders, which shall be held in Duluth, Minnesota, on the first Saturday of November, 1907, at ten o'clock A. M., and thereafter, the annual meeting shall be held at such time as shall be fixed by the by-laws. The government of said corporation, and the management of all its affairs, shall be vested in a board of three directors, who shall be stockholders of said corporation, and who shall be elected annually at the stockholders' annual meeting, and hold office until their successors are duly elected and qualified. The Board shall also have the power to fill vacancies occurring in its membership between annual meetings. There shall also be the following officers, who shall be elected by and have such powers and duties as may be prescribed by the board of directors, and who shall hold office until their successors are duly elected and qualified and who shall be elected annually at the first meeting of said board immediately following the annual meeting of the stockholders, to-wit: A President, a Vice President, a Secretary and a Treasurer, any two of which offices, except the two first named, may be held by the same person. The Board of Directors may also, in its discretion, appoint an assistant secretary, who, in the absence or other disability of the secretary, shall have and exercise all the powers and functions of such officer.

Until the first annual election aforesaid, the officers of said corporation shall be, as follows:

President, R. S. Patrick; Vice President, Wm. H. Lamson; Secretary and Treasurer, W. G. Joerns, and they shall also hold their respective offices until their successors are duly elected and qualified.

The Board of Directors shall have power to fill vacancies occurring in said offices between annual meetings by appointment ad interim.

IN WITNESS WHEREOF, we have hereunto set our hands and seals this 26th day of January, A. D. 1907.

R. S. PATRICK. (Seal.)
WM. H. LAMSON, (Seal.)
W. G. JOERNS, (Seal.)

Signed and Sealed in the presence of:
C. S. TREMELLING,
S. B. IRVINE.

State of Minnesota, County of St. Louis.—ss.

On this 26th day of January, A. D. 1907, before me, a Notary Public within and for said county, personally appeared, R. S. Patrick, Wm. H. Lamson and W. G. Joerns, to me known to be the same persons described in, and who executed, the foregoing instrument, and they acknowledged that they executed the same as their free act and deed.

C. S. TREMELLING,
Notary Public, St. Louis County, Minn.
My Commission expires Sept. 24, 1913.
(Notarial Seal, St. Louis Co., Minn.)

State of Minnesota, Department of State.

I hereby certify that the within instrument was filed for record in this office on the 28th day of January, A. D. 1907, at 9 o'clock A. M., and was duly recorded in Book N 3 of Incorporations, on page 258.

JULIUS A. SCHMAHL,
Secretary of State.

Office of Register of Deeds, State of Minnesota, County of St. Louis.—ss.

I hereby certify that the within Instrument was filed in this office for record, Feb. 2, 1907, at 9:30 A. M., and was duly recorded in Book 4 of Misc., page 269.

M. C. PALMER,
Register of Deeds.
By THOS. CLARK,
Deputy.

TOO LATE TO CLASSIFY

Hair Dressing, Shampooing, Facial Massage, Manicuring at Miss Horrigan's.

Hair Dressing, Switches, Facial Massage, Shampooing. Scott's parlors, 17 E. Sup. St. Manicuring 25c. Zenith. 1241.

HAIR, WARTS AND MOLES REMOVED by electricity; scalp treatment at Miss Kelly's, opposite Glass Block.

GOOD DRIVING MARE; 6 YEARS OLD; to let to responsible party for its keeping. Zenith 'phone, 466.

WANTED — GIRL FOR GENERAL housework. Apply 1903 East First street.

WANTED—BOY OF 15 TO LEARN bookbinding trade. Apply Le Tourneau Printing Co.

FOR SALE—6½ ACRES OF LAND WITH house and barn near poor farm, $2,000. Call 116 West Superior street.

FOR RENT—FURNISHED ROOM WITH board in private family. 708 West Second street.

FINANCIAL. FINANCIAL. FINANCIAL.

First Mill Now Grinding Ore

Contract for Mill No. 2 to Be Let Within 10 Days—Dividends Are Now Accumulating.

United Standard Lead & Zinc Company Stock Has Already Increased 200 Per Cent—It Will Be 500 Per Cent Before the Snow Is Off the Ground—Buy Now at 15 Cents and Earn Your Great Profits.

United Standard Lead and Zinc Company's first mill at Joplin, Mo., is now running full force. Ore is piling up in the bins. Dividends are beginning to accumulate. Specifications are prepared, bids are coming in, and the contract for mill No. 2 will be let within the next ten days.

The President of the Company is there on the ground with his engineers and experts, pushing the work on this great enterprise as rapidly as possible. This company means business and is going to do business—bear that in mind. Just as soon as the present properties of the company are fully equipped with mills and machinery, new properties will be added. There will be no let-up in this great work. The management of the United Standard Lead & Zinc Co. will never be satisfied, even though the company is making a million dollars a year. They will keep trying to make more—to increase the dividends—to make the stock worth more.

STOCK NOW 15c—PAR VALUE $1.00

Don't wait or delay about buying stock in the United Standard Lead & Zinc Co. We can see no reason on earth why this stock should not be worth 100 cents on the dollar the first of next January, and many times par later on. It is only a question of pushing the work, and men of push are certainly behind the work. They are going to deliver the goods, and no mistake.

This Stock Has Already Jumped 200 Per Cent

It will keep on going up. Probably before you read this advertisement a contract for a second mill will be let. Another advance is sure to follow very soon—maybe within ten days. You can gain nothing by delay. That is the truth. You may lose much. You will certainly not have this opportunity long, and after the next advance you will never have it again.

Property Endorsed By State Mine Inspector Under Three Governors

Read the report of Hon. Geo. E. Quinby, Mine Inspector of the State of Missouri under three Governors. According to Mr. Quinby's report, one mill should give an output of 50 to 70 tons of zinc ore per week. In dollars and cents this would be from $2,250 to $3,150 per week. Deduct $800 for operating expenses and you have left $1,450 to $2,350 week clear net profit. As the mine occupies only about eight acres, or less than one-seventh of the entire tract, it stands to reason that there should be at least seven mills running on this property. Figured on the same basis, seven mills would yield a weekly profit of from $10,150 to $16,450. This would mean a yearly net profit of from $527,800 to $855,400 clear and clean above all expenses, or from 19 per cent to 28 per cent on the entire capitalization of the company, which is $3,000,000.

Such a remarkable record as this would make you rich, would make your stock worth par. Yes, far more than par.

A New Rich Lead Strike.

About three week ago a new very rich strike of both lead and zinc was made northeast of shaft No. 2. The following letter from the mining engineer explains itself. This strike alone is sufficient to warrant an increase of 50 per cent in the price of stock.

W. W. BEARDEN,
MINING ENGINEER,
Miners Bank Bldg. Joplin, Mo., Jan. 12, 1907.

United Standard Lead & Zinc Company, Joplin, Mo.—

Gentlemen: I have just returned from your tract of land, and beg to report regarding the drill hole which is being put down about two hundred and fifty feet northeast of shaft No. 2. I consider the showing very good, indeed, and it gives evidence of a continuous body of both lead and zinc ore, leading from shafts No. 1 and No. 2, and confirms opinion stated in my report.

They struck good lead at 57 feet to 63 feet.
63 feet to 71 feet, zinc and some lead.
71 feet to 80 feet, zinc.
80 feet to 85 feet, blue flint.
85 feet to 96 feet, zinc, and still in ore.

I will report to you as they progress with the drilling, and desire to congratulate you on the showing.

Yours very truly,
W. W. BEARDEN.

A Proposition Indorsed by Bankers, Manufacturers, Wholesalers, Railroad Men, Judges of Courts and Men of Wealth and Prominence.

The property we are offering you is different from any you have ever had before, because the officers and directors of the company are endorsed by the leading bankers, manufacturers, wholesalers, jobbers, railroad men, judges, and men of wealth and prosperity. They are worth millions and represent millions more.

Business men, mining engineers, officials and mine inspectors who have been in the employ of the government of Missouri recommend this great property of the United Standard Lead & Zinc Company. You can't have any doubts about this great proposition when you see the wonderful references and endorsements which we will send you upon request.

WE NOW HAVE FOUR SHAFTS IN RICH ORE, ONE MILL READY TO START AND THIS WONDERFUL NEW LEAD AND ZINC STRIKE.

In view of the wonderful showing made, four shafts in very rich ore with thousands of square feet of ore surfaces in sight and thousands of tons of rich ore in sight and on the dumps, one mill ready to begin grinding ore, a new rich strike of both lead and zinc—in view of all these facts, you can readily see that this stock is bound to advance, and advance very rapidly.

YOUR MONEY WILL BE REFUNDED

If you find that we have made a single misstatement or misrepresentation, either as to the great properties or as to the officers and directors of the United Standard Lead & Zinc Company, we will cheerfully refund every cent of your money on request at any time within thirty days. This absolutely protects you. The reason we can make this offer is because the United States Lead & Zinc Company has **mines—MINES**, mark you—and not prospects; and the officers and directors of the company are endorsed by the leading bankers and business men of the West.

THIS STOCK IS FULL PAID AND NON-ASSESSABLE

The stock of the United Standard Lead & Zinc Company is full paid and non-assessable and carries no personal liability to stockholders. Don't wait or delay, but send for full information, references, maps, assays, mining engineer's reports, mine superintendent's report and other information of every kind and character. **Better still,** send in your order at once for all the stock you can afford to carry and investigate afterwards, for **remember that we will return your money in full** at any time within 30 days if you are not satisfied, or if you find that we have made a single misrepresentation or misstatement.

A VALUABLE STOCK TO OWN.

We will not sell less than 100 shares to anyone at these extremely low prices.

100 shares	at 10 cents	will cost you	$ 10.00
200 shares	at 10 cents	will cost you	$ 20.00
500 shares	at 10 cents	will cost you	$ 50.00
1,000 shares	at 10 cents	will cost you	$ 100.00
5,000 shares	at 10 cents	will cost you	$ 500.00
10,000 shares	at 10 cents	will cost you	$1,000.00

If you want to buy in installments send one-half cash with remittance and pay balance in four equal monthly payments, beginning one month from date of first payment.

Fill out the coupon below and mail today. You are taking no chances. It won't cost you a cent to find out all about this golden opportunity and if you subscribe now, you will get your money back if you find where we have misrepresented a single thing.

The United Standard Lead & Zinc Company.

Address all communications and make all remittances to

Thomas Davies & Co., Inc.,
FINANCIAL AGENTS,
Suite 543 Marquette Bldg., 204 Dearborn St.,
CHICAGO, ILLINOIS.

COUPON—Fill out this coupon and mail today.

THOMAS DAVIES & CO., Room 543, 204 Dearborn Street, Chicago.
Kindly enter my subscription for.....shares of stock in the United Standard Lead & Zinc Co., of Joplin, Mo., at the special price of 15c per share.

I enclose $..... to pay for same.

Note—If you wish you may pay one-half cash down and balance in four monthly installments.

Please send me full information, including references, maps, ore assays, mine superintendent's report and mining engineer's report. It is understood that you are to return my money in full if I find you have misrepresented anything in connection with this proposition.

My name is .....

City ..... State .....

Remit by Express or Money Order, Draft or Registered Letter.

MONTH WAS VERY COLD

Mean Temperature for January Lowest in Nineteen Years.

Mercury Averaged Less Than Three Degrees Above Zero.

For the last thirty-seven years there have been but five Januaries which have been colder than the month just past, according to the monthly meteorological summary of the Duluth weather bureau.

The mean temperature for January 1907 was 2.7 degs. above zero, while the lowest mean temperature for the month in thirty-seven years was 3 degs. below zero.

The mean temperature, which prevailed during eleven of the days of the past month, were below the zero point and eight days had mean temperatures below the 10 deg. below mark. The only other years in which the month was colder were 1875, with a mean temperature of 3 degs. below; 1883, with 1 deg. above zero; 1885, with 2 below, and 1887 and 1888, with 2 degs. above.

The highest temperature during the past month was that of 32 degs. above zero on Jan. 2. The lowest was 28 degs. below on Jan. 28. The absolute maximum temperature for the month for thirty-seven years was 51 degs. above and the absolute minimum for the same period was 41 degs. below. The mean for the past thirty-seven years was 10.3 degs. above zero. The past month was, therefore, 7.6 degs. below the average for the past thirty-seven years.

The total precipitation during the past month amounted to 1.07 inches, while there were 13.2 inches of snowfall. The greatest precipitation in twenty-four hours was .36 inches on Jan. 13. At the end of the month there was 28.7 inches of snow on the ground.

Winds from the west prevailed during the month and there was a total movement of 10,644 miles, with an average hourly velocity of 14.3 miles. The maximum velocity was 48 miles an hour from the northwest on Jan. 20. There were twelve cloudy days during the month, twelve partly cloudy, and only seven clear days.

UNITED STATES MINT COINS MEXICAN MONEY.

New Orleans, Feb. 2.—For the first time in the history of the local United States mint, Mexican money is being coined here. Work was started Jan. 1, on the coining of $1,000,000 in centavos (Mexican twenty-cent pieces) and it is expected that by March 30, all of the 5,000,000 silver pieces will be ready for shipment.

SERVICES FOR SUNDAY IN DULUTH CHURCHES

A Number of Out of Town Clergymen Will Occupy Pulpits in Duluth for a Day.

Young People of First Christian Church Will Give a Special Program in the Evening.

At the First Presbyterian church, Rev. S. F. Sharpless, formerly pastor of the Second Presbyterian church, will preach morning and evening.

• • •

At the Glen Avon Presbytetrian church, Woodland avenue and Lewis street, Rev. John Culbert Faries, pastor, Rev. J. A. McGauhey of Two Harbors, will preach morning and evening.

• • •

At the Lester Park Methodist Episcopal church, Rev. James A. Geer, the pastor, will preach at 10:30 a. m., on "The Popular Church," and the choir will sing an anthem. In the evening, at 7:30, the pastor will deliver an address on "Winning Souls", and the choir will render an anthem. These services are the beginning of the evangelistic services to be held under the leadership of the pastor and Rev. Fred W. Hill, Ph. B., S. T. B. The special services will continue during the week, each evening at 8 o'clock, except Saturday. The Sunday school will meet at 12 o'clock and the Epworth League service will be held at 6:30.

• • •

At Pilgrim Congregational church, Rev. Alexander Milne, pastor, will preach in the morning on "The Teacher Having Authority" and in the evening on "The Beatitude for the Week." Following is the musical program:

MORNING.

Organ—Prelude .....Batiste
Response—"The Lord's Prayer" Shepard
Anthem—"My Soul Doth Magnify"....
.....Blumenschein
Anthem—"God is Love" .....Shelley
Solo—"Draw Near all ye People"....
.....Mendelssohn
Mr. Gearhart.
Postlude .....Clark

EVENING.

Organ—"The Answer" .....Wolstenholm
Anthem—"Far From My Heavenly Home" .....Vincent
Solo—"Abide With Me" .....Liddle
Postlude .....Rossiuni

The choir consists of Miss Frances Woodbridge, soprano; Mrs. James Walsh, alto; J. L. Martin, tenor; H. G. Gearhart, bass; Miss Carlotta L. Simonds, organist.

• • •

At the First Methodist Episcopal church the pastor, Rev. M. S. Rice, will preach in the morning at 10:30, on "The Blue Flower and the Church," repeated by request; and in the evening at 7:45 o'clock, on "Indifference."

• • •

Services at St. Paul's Episcopal church, Rev. A. W. Ryan, rector; Rev. R. S. Read, assistant, will be as follows: 8 a. m., holy communion; 10 a. m., Sunday school; 11 a. m., holy communion and sermon, "The Superficial and the Genuine;" 7:30 p. m., evening prayer and sermon, "The Science of Faith in the Church."

• • •

The usual services will be held in the First Unitarian church at 11 o'clock, with a sermon by the minister, Rev. Kerby S. Miller, on "Why We Should Study Emerson." George Suffel will sing a solo.

• • •

At the First Christian church, Fourth street and Fourth avenue west, Rev. Baxter Waters, the pastor, will preach at 10:30 a. m. on "St. John's Last Message," and in the evening at 7:30, there will be a special program given by the Young People's society. It will be an observance of Christian Endeavor day, and a cantata, "The Dawning Day," will be rendered. There will be a duet by David and Jean Wanless, a solo by Miss Anna Bong, a duet by Misses Tidball and Anderson, short addresses by E. A. Risdon and Clarence Bartholomew, and recitations by Miss Margaret Tidball and Carrie Ehlenboch. Sunday school meets at noon; Y. P. S. C. E. at 6:30.

• • •

At the First Church of Christ, Scientist, Ninth avenue east and First street, regular services will be held at 10:45 a. m., the subject being "Spirit." The regular Wednesday evening meeting will be held at 8 o'clock.

• • •

At the First Baptist church, Eleventh avenue east and Second street, Rev. S. L. Mitchell, the pastor, will preach at 10:30 a. m., on "What Barzillai Said to the King" and at 7:30 p. m., on "The Scarlet Line," Mrs. Cavan, soloist; C. D. Ostregren, violinist. Sunday school meets at noon and B. Y. P. U. at 6:30 p. m.

• • •

At the Endion Methodist Episcopal church, corner of Nineteenth avenue east and First street, the pastor, Rev. John Walker Powell, will preach both morning and evening. At 10:30 a. m. he will repeat by request his recent lecture on "Failure, as Illustrated by Browning's Andrea del Sarto," delivered before the Twentieth Century club. At 7:30 p. m. the subject of the sermon will be "Forbearance vs. Retaliation," the third sermon on "The Ethics of Jesus." Mrs. Collins will sing.

• • •

At the Y. W. C. A. vesper services at 4 p. m., Mrs. L. W. Kline will speak. There will be special singing.

• • •

Sunday services at St. John's Episcopal church, Lakeside, will be as follows: 10 a. m., Sunday school; 11 a. m., morning prayer with sermon by Rev. A. R. Parker; 5 p. m., evening prayer and sermon.

• • •

At the Lakeside Presbyterian church, Forty-fifth avenue east and McCulloch street, Rev. H. B. Sutherland will preach both morning and evening. The theme for the morning sermon will be "The Christian Knighthood of the Twentieth Century." Sunday school will convene at 12 o'clock and Christian Endeavor at 6:45 p. m. Christian Endeavor day will be observed by using the "Evangelistic Service" published by the U. S. C. E., entitled "What Christian Endeavor Means to Me and to the World."

• • •

At the Second Presbyterian church, Superior street and Fifteenth avenue west, Rev. C. E. Carben of Mountain Iron, Minn., will preach morning and evening.

• • •

Rev. J. Wilfrid Lingbridge will preach at the Central Baptist church in the morning at 10:30 on "Remembered" and in the evening at 7:30 on "Man's Convenience."

• • •

At Grace Methodist Episcopal church, Rev. Joseph W. Robinson, pastor, will preach at 10:30 a. m. and 7:30 p. m. His subject for the morning is "The Passion for Souls. A Plea for Christian Endeavor," and his evening topic is "The Testing Question." Sunday school meets at 11:45 a. m. The Epworth league at 6:45 p. m., subject, "Wise and Foolish Building." The music will be under the direction of Mrs. A. N. Hopkins.

• • •

At the Lake Avenue Bethel, Finnish Sunday school meets at 10 o'clock a. m., English Sunday school at 3 p. m., conducted by W. D. Edson, superintendent. On Monday evening the Bethel workers' Bible study and prayer meeting will be conducted by Miss Jessie Mauck; Finnish gospel meeting on Sunday and Thursday evenings.

• • •

At the Branch Bethel there will be gospel meetings every evening during the week. Sunday evening, Rev. H. E. Ramsyer will preach and special instrumental and vocal music has been arranged. Sunday at 3 p. m., Sunday school, conducted by L. A. Marvin, superintendent, will be held; Monday evening services conducted by the Swedish Baptist church.

• • •

At the Star of Hope mission a meeting will be held every evening next week at 8 o'clock, also Sunday afternoon at 3 o'clock. The evening service Sunday will begin at 7:45 p. m., with special singing. Monday, Epworth League of Grace M. E. church will have charge of the meeting, and Rev. J. W. Robinson, the pastor, will speak.

• • •

At the First Norwegian-Danish M. E. church, Twenty-first avenue west and First street, Rev. H. K. Madsen will preach at 10:30 a. m. on the subject, "Christ's Unchanging Love to His People," and at 7:45 p. m. on the subject, "Politics and Statesmanship." There will be singing by the choir morning and evening. Sunday school meets at noon; Epworth league at 7 p. m.

• • •

At the First Swedish Baptist church, Nineteenth avenue west and First street, morning services will be held at 11, with a sermon by the pastor, Rev. A. Edstom. In the evening Rev. C. A. Salquist, formerly missionary from China, will preach on "One Hundred Years of Mission in China." At the close of the evening sermon the Lord's supper will be celebrated by the congregation. A special meeting for studying Biblical doctrines will be held at 3:30 in the afternoon; young people's meeting at 5 p. m.

• • •

At the First Norwegian Lutheran church, First avenue east and Third street, the pastor, Rev. J. H. Stenberg, will preach at the morning service at 10:30 on "Let the Light Shine," Matt. v. 16, and in the evening in English on "Saving God's People," Jer. xxxi, 7, both sermons in view of the two weeks of daily meetings to follow. The Sunday school meets at noon, the Bible lesson being Gen. viii, 1-16.

• • •

At St. Paul's German Evangelical church (German Evangelical Synod of North America), Tenth avenue east and Third street, Rev. J. J. Bizer, the pastor, will hold the regular services at 10:30 a. m. and 7:30 p. m. Sunday school meets at 9:30 a. m.

• • •

At Bethesda Norwegian Lutheran church, Sixth avenue east and Fifth street, Rev. Theodore J. Austad, the pastor, will conduct regular services at 7:45 p. m. Norwegian Sunday school meets at 9 o'clock a. m.; English Sunday school at noon.

• • •

At the English Lutheran Synod church, Twentieth avenue west and Third street, evening services will be conducted by the pastor, Rev. J. Wulfsberg at 7:45; Sunday school meets at 12:15 p. m., Catechitical class Friday evening at 7:30.

• • •

At the First German Methodist Episcopal church, corner Fifth avenue east and Sixth street, the pastor, Rev. C. Schoenhelder, Jr., will preach at 10:30 a. m., and at 7:30 p. m.; Sunday school meets at 12 m.; Epworth League at 7 p. m.

• • •

At the Zion Afro-American Baptist church, (in Kalamazoo hall), the pastor, Rev. G. A. Oglesby will preach at 8:30 p. m., on "The Straight Gate."

SECULAR SHOTS AT PULPIT.

Washington Post: A St. Louis preacher says the curse of the drummers is profanity, that most of them go swearing from one end of the country to the other. Perhaps if he had a dog or two sicked on him every day, he would contract the habit, too.

Philadelphia Record: The clergy and the teachers of ethics have an almost hopeless task. Just as they seem to have elevated the moral standards of the community something comes along and undoes all they have accomplished. The Thaw trial has just opened in New York.

Minneapolis Journal: Billy Sunday announced at Worthington, Minn., that he was there to fight sin until hell froze over, and then chase the devil across the ice. Willie is some on skates when he gets his language under him. How would you like to be converted to a holy life by such a well-rounded hobo?

Baltimore American: A minister in Massachusetts has started a reform of the most realistic kind. Rather than have church fairs held to raise funds for the increase of his salary, he has gone to work on week days in a foundry. He probably is the first man with bravery enough to take an active stand against the time-honored establishment of church fairs, and many of his sex will secretly hail it as courage of the heroic type.

Boston Transcript: In a series of revival services in a Western church one of the star performers is that of a whistling chorus of sixty boys from the Sunday schools who can whistle gospel tunes "to beat the band," and some people are shocked at this lack of regard for things and themes religious. But why not? Why isn't it as well to whistle a gospel hymn as to render its music upon some man-made instrument, and why isn't the whistled tune as likely to catch the ear and the heart of some other boy as is the music in any other form? Whistling the gospel message about the street isn't such a bad idea, when you come to think of it.

Dollar Package FREE

Man Medicine Free

You can now obtain a large dollar-size free package of Man Medicine—free on request.

Man Medicine has cured thousands upon thousands of weak men. Man Medicine will cure you; restore you to full strength.

Man Medicine cures vital weakness, nervous debility, early decay, discouraged manhood, blood poison, brain fag, backache, prostatitis, kidney and bladder trouble and nervousness.

You can cure yourself at home by Man Medicine, and the full-size dollar package will be delivered to you free, plain wrapper, with full directions how to use it. The full-size dollar package free, no payments of any kind; no receipts; no promises; no papers to sign. It is free.

All we want to know is that you are not sending for it out of idle curiosity, but that you want to be well, and become your strong, natural self once more. Man Medicine will do what you want it to do—make you a real man.

Your name and address will bring it; all you have to do is to send and get it. We send it free to every discouraged man. Interstate Remedy Co., 1065 Luck Bldg., Detroit, Mich.

STARTS ON A LONG RIDE.

Montana Woman Leaves on Horseback for Home Fifty Miles Distant.

Glendive, Mont., Feb. 2.—Miss Maude Butterfield, who has the reputation of being one of the best horsewoman in the state, came to town on horseback about ten days ago from her father's ranch in the Red Water district, fifty miles away. She has been snowbound ever since, but Thursday the weather having moderated, she started on the long ride home.

LOST BRIDE AND MONEY.

Racine, Wis., Feb. 2.—Peter Lentowski has lost his sweetheart and $500. He alleges that the girl has taken the money which he gave her to buy a wedding outfit and eloped with a more favored lover.

If you are selling enough goods—then your advertising in The Herald is sufficient.

SKILLFUL TREATMENT OF MEN'S DISEASES.

The Northwest's Most Reliable **Specialist** IN MEN'S DISEASES.

HERE is nothing that speaks for more than actual facts which are everyday occurrences, and when we propose to demonstrate to any man afflicted with any of the diseases that come under our specialty, that we are constantly dismissing cured cases that have been existing in chronic and malignant form for months, it should be certainly enough that we do all we claim—cure diseases of the Pelvic System if they are in reach of medical science. Our ability is proven by the professional services we render, and, though we seldom fail to effect a cure under such circumstances, we receive thanks for our best and conscientious services.

Numerous Pelvic Diseases and Their Dangerous Development.

It is not generally known that such a large number of men are afflicted with some Pelvic disease and chronic complications arising therefrom. The most prolific source of chronic troubles in the Pelvic system is from what is considered the simplest contagious disease, and from neglect and improper medical attention it develops into Prostatitis and finally Kidney and Bladder affections that become so serious as to be incurable. So many men of all ages begin with a little inflammation which should be cured in a few days. This condtion through improper attention or neglect of treatment allows the disease to incapacitate them for the physical and mental duties of man. Impure blood is a disease that in the primary stage, by our system of treatment, is checked in its ravaging course and never amounts to more than a trifling blood disorder, though there are many who are gradually decaying and their misery doubled by the use of injurious treatments. Skin Diseases, Nervous Decline, Weakness and associated diseases are equally sure of a detrimental course if they are not treated promptly and scientifically. What is more vivid than the old adage, "A stitch in time saves nine," to a man whose health is being impaired by a treacherous ailment, and how can a man spend his money more wisely than to save his physical and mental powers.

Varicose and Hydrocystic Enlargements, Wasting, Weakening and Debilitated conditions so common among men, in fact, all troubles peculiar to men, are successfully treated by us, because we have practiced our specialty long enough to formulate scientific methods upon which we can depend, and conscientiously promise our patients entirely satisfactory results.

WE CURE IMPURE BLOOD Skin Diseases, Eczema, Itching, Burning, Pimples, Blotches and Discolorations of the skin.

Blood Poison is either specific or nonspecific. If specific it has arisen by the transfer of poison, and it often appears in the form of scrofula, eczema or similar affections. The nonspecific form is ordinary skin diseases and eruptions, which are due to the blood becoming laden with impurities from the whole system getting out of gear so that poisonous matter accumulates in the blood.

In the treatment of all blood diseases the mistakes too often made are in giving medicines—so-called "blood purifiers"—and in taking patent medicines that are usually harmful because they stop the work of the excretory glands in throwing the poison to the surface, so that the outward signs will disappear for a while, and in so doing the poison in the system increases sometimes to the extent that it attacks the internal organs and becomes fatal. Don't allow the poison to be locked in your system. Have it eliminated, the components of the blood repaired, the tissues restored, and your whole system cleansed so that you will always have pure flesh and blood and robust health. Our treatment is a specific that completely reorganizes the blood corpuscles, by means of which every particle of infectious matter is eliminated. It has been thoroughly tested in the most severe cases and will eradicate every trace of the disease so that a sign never reappears.

Our study and extensive practice in the treatment of all forms of Kidney, Bladder and all Urinary Troubles have familiarized us to the extent that we have attained skill which insures successful treatment in all cases not absolutely incurable. We determine the condition by a scientific analysis of urine, and the severe genito- urinary troubles we have cured by our systematic course of treatment gives us such confidence in our method as to assure good results, and we offer you **Consultation Free, Confidential and Private**—A personal, thorough and searching examination is required, though if inconvenient to call, write us for information. Office hours are from 8 a. m. to 8 p. m., excepting Sunday, from 10 to 1.

We cure Varicocele, Hydrocele, Stricture, Gleet, Gonorrhoea, Prostatic Troubles, Lost Manhood, Nervo-Sexual Debility.

PROGRESSIVE MEDICAL ASSOCIATION,
Established in Duluth for several years and permanently located at
No. 1 West Superior Street. Corner Lake Ave. **Duluth.**

BIG SUM FOR INJURIES

Jury Gives Jacob Jacobson $17,000 for Broken Back.

Largest Personal Injury Verdict Ever Given in Duluth.

Damages in the amount of $17,000 for a broken back were awarded Jacob Jacobson against the Hobart Iron company, after the jury deliberated about an hour over the evidence. Jacobson sued for $40,350.

The verdict is said to be the largest yet returned in a personal injury case in the district court of this county. It is the second large verdict this term of court, Siko Wilto having recovered a verdict of $15,000 against the Interstate Iron company for blindness, caused by a premature explosion in the Lincoln mine.

The Jacobson case was won by John R. Heino and Theodore Hollister who, by a somewhat singular coincidence, were on opposite sides during the trial of the Wilto case.

Jacobson, who was formerly a miner in the Minorca mine had his back broken by reason of a large quantity of ore that was shaken loose from the top of the drift where he was working, by an explosion, and which fell on him. The broken back is said to have resulted in paralysis of both legs and one arm so that Jacobson is practically helpless. He was unable to appear in court during the trial, and his testimony, by deposition, was read by his counsel.

Jacobson alleged that his injuries were due to negligence on the part of the Iron company, through its agents.

The case was hard fought from start to finish, E. C. Kennedy and Oscar Mitchell appearing for the defendant company.

This is the second damage action that Messrs. Hollister and Heino have won in the district court within the past two weeks, the other action being one against the city of Ely for death of a resident due to a defective condition of the city lighting plant. A verdict of $5,000 was returned in the case. Several other damage cases in which the same attorneys are involved have been dismissed during the past few days by reason of settlements affected on a cash basis favorable to the plaintiffs.

HOD CARRIER FELL

Eighty-Three Feet and Not a Bone Was Broken.

Washington, Pa., Feb. 2.—Henry A. Wright, a hod carrier, employed in the construction of a new brewery at Bentleyville, this county, lost his footing and plunged to the floor of the structure, eighty-three feet below.

During the progress of his flight, he encountered two 2-inch planks, which were broken in twain, the final fall being a sheer drop of fifty-one feet. Wright lay motionless for a few seconds and two physicians were summoned. As they entered the building they were met by Wright, who carelessly asked Dr. Booth for a cigarette, and examination showed that not a bone was broken and but few minor bruises sustained. Wright resumed his work immediately.

Eye, Ear, Nose and Throat Examination FREE

508-510 Burrows Bldg. **DR. BEST,** 508-510 Burrows Bldg.

FINANCIAL. FINANCIAL. FINANCIAL.

BONA FIDE

MINERS WORKING NOW SACKING SILVER ORE FOR SHIPMENT TO SMELTER.

Every possible question that can be asked by conservative investors—The mine, the silver ore in place, the passing government inspection, the incorporation under the strict mining laws of the province of Ontario, the board of directors, the development work now being done, and the recent rich strikes on the silver veins can be answered to your entire satisfaction by

The Cobalt Portage Mines, Limited.

Incorporated under the laws of the Province of Ontario, Canada. Authorized Capital, $1,000,000. $1.00 per share par value, fully paid, non-assessable. 400,000 shares in treasury.

The Cobalt Portage Mines Co., Ltd., is a property comprising TWENTY FULL ACRES—three native producing silver veins—which is located in Coleman Township, Cobalt, Ontario, Canada. Coleman Township is where all the large producing mines are located. This property has for its neighbors many of the great producers, which are making Cobalt famous. All the requirements of the Ontario Government have been met. Charter and letters patent have been granted. Investors are protected in the fullest sense.

The company is officered by an able body of men, all of whom are prominent men of affairs in Canada and this country.

OFFICERS AND DIRECTORS.

President—POYNTER STANDLY, recently with the Northern Trust Bank, Chicago, Illinois, and formerly with the Imperial Bank of Canada.

Vice-President—GEORGE STEVENSON, Capitalist, President of the Standard Stock Exchange, Toronto.

Secretary and Treasurer—CHARLES B. STAFFORD, Attorney, First National Bank Building, Chicago, Illinois.

Director—HOLMES COWPER, Chicago, Illinois, formerly with the Imperial Bank of Canada, Winnipeg, Manitoba.

Director—THOMAS EDGERTON LAWLESS, mine owner, Cobalt, Ontario, Canada.

NO SALARIED OFFICIALS.

Development Work Progressing Rapidly.

It is confidently stated that more work is being done on **Cobalt Portage Mines, Ltd.,** property today than on any other mine in Cobalt at a similar stage of development. Assays are showing remarkably well. Ore assaying over 529 ounces to the ton in silver four feet down in drift being shown. This ore is being sacked every day for shipment in spring. The moment the season opens up in Cobalt and this ore is shipped to the smelter and the returns obtained therefrom, **Cobalt Portage Mines Ltd.,** stock should be worth over $1 per share.

There is not one question that can be brought up regarding this proposition that you cannot investigate and find thoroughly satisfactory in every particular. The company is incorporated under the strict mining laws of the Province of Ontario, and has passed government inspection, which is a guarantee that there is valuable mineral in the place on the property. Its Board of Directors stand as well as, and, in most instances, better than that of any other Cobalt mining company.

Limited Amount of Stock Offered at 50c Per Share.

This stock has already advanced 100 per cent. The advance warranted by development work already completed. It is a safe pruchase at any figure under $1.00 per share and should sell at three times its par value when returns are received from ore shipped to smelter and the company starts to pay dividends.

When we state a limited amount at 50c per share we mean 50,000 shares. We request that you investigate this proposition thoroughly and do so at once, and **telegraph your reservation.** If you do not you will be unable to secure stock at the present price, if at all.

Development in Charge of Expert.

The mine will be brought to a shipping point and placed on a dividend basis as quickly as possible. Development work is in charge of Mr. Wm. Wallingford, who was highly recommended to Mr. Standly by Mr. F. H. Marsh, manager of the Imperial Bank of Canada at Cobalt.

Subscriptions received for 100 shares and upwards for cash or one-quarter first payment and balance in three equal monthly installments.

YOU CAN BUY STOCK BEFORE THE ADVANCE FOR CASH OR ON THE FOLLOWING PLAN.

100 shares, $50.00, $12.50 cash and $12.50 per month for 3 months.

200 shares, $100.00, $25.00 cash and $25.00 per month for 3 months.

500 shares, $250.00, $62.50 cash and $62.50 per month for 3 months.

1,000 shares, $500.00, $125.00 cash and $125 per month for 3 months.

FILL IN THIS COUPON AND MAIL TO US TODAY.

CONE BROS., Financial Agents,
442 First National Bank Building,
Chicago, Ill.

Kindly enter my subscription for..... shares of stock in the COBALT PORTAGE MINES, LTD., par value of shares $1.

I inclose $.....in..... payment for same.

(Make your payments according to table.)

My name is.....

Address ..... State.....

The Cobalt Portage Mines, Ltd.

CONE BROTHERS, Financial Agents,
442 First National Bank Bldg., CHICAGO.
Specialists in Cobalt Stocks.

FREE Best map of COBALT, published in colors, giving location of all the dividend-paying mines and other valuable information. FREE

RECOUNT IS FINISHED

Twenty-Five Precincts Show Gain of 1,469 for Good Roads.

Every Assertion Regarding Transposition of Votes Proven.

A gain of 1,469 votes for the good roads amendment and a loss of 1,480 for the tax amendment in twenty-five precincts in the city of Duluth, is the result of the recount made this week by Judges Claypool, Smith and Somerby, which was finished last night.

The results of this experimental recount to have proven every assertion in regard to the transposition of the vote in many precincts throughout the state, and precinct after precinct in Duluth yielded the same results as before, except that the good roads vote took the place of the tax amendment vote.

The difference of eleven votes in the amounts gained and lost in the various precinct here may be easily accounted for as an error of the judges in the original count, as this week's results are absolutely accurate, and the estimate made before the recount of a change of 1463 is practically correct.

The question now is whether sufficient funds can be raised to pay the $100,000 expense which it has been estimated that a recount of the votes throughout the state would cost. While it has been thought doubtful that this sum could be raised by subscription, and that the legislature would have to appropriate a sufficient sum to carry through the project, it has been hinted of late that the big mining companies upon whom the provisions of the tax amendment would work a serious harm, might help materially in raising the big sum, as now the fact that a mistake was made, has been practically demonstrated.

BROWN'S BRONCHIAL TROCHES FOR COUGHS AND COLDS

Relieve inflammation of the throat caused by cold or catarrh. Contain nothing injurious.

JUDGE LOCHREN TO RESIGN.

Report That He Will Leave Federal Bench This Month.

Washington, Feb. 2.—Rumors are current in Washington of the forthcoming resignation of Judge William Lochren, United State district judge for Minnesota. It is understood that Judge Lochren has announced to some of his friends that he intends to retire soon. As reports have it, he will sever his connection with the federal bench some time this month.

At the department of justice, the officials are silent concerning Judge Lochren's impending resignation. His career has been one of great public usefulness as a soldier and jurist. In 1893 he was appointed commissioner of pensions by President Cleveland, and resigned to accept a position as United States judge.

It is understood, M. D. Purdy, assistant United States attorney general, who was at one time considered as an applicant for Judge Lochren's position, has no desire for the honor.

A CONCERT TOILET.

Heinrich Conried was talking about old fashioned concerts.

"Some of the hits directed at these concerts were merited," he said.

"One was made by an old Chicago millionaire. He called upstairs to his daughters:

"'What a time you girls take getting ready for the concert! Look at me, a bit of wadding in each ear, and I'm all ready.'"

WHAT A FURRED TONGUE INDICATES

When the tongue is coated, looks yellow, brown or cracked, there is something wrong with the stomach or liver, and you need Beecham's Pills. Wherever the trouble is located, Beecham's Pills will find it, and will quickly put it to rights.

A short course of Beecham's Pills will clear the tongue, regulate the liver and train the bowels to good habits. These famous pills have been the standard family medicine for the world, for over fifty years. All druggists keep them. 10 cents and 25 cents a box.

REAPPORTIONMENT TALK IS NOT VAVORABLE BUT DRAINAGE BEING URGED

(Continued from page 1.)

the wheel as those from the Northern part of the state, was particularly pleasant.

It must be said, however, that the reapportionment matter is not looking so well.

Nothing has been done except to appoint committees, but there has been little energetic talk about the plan, and there is altogether too much talk to the effect that there will be no reapportionment at this session.

This is based on the theory that the senate will oppose it. The house will probably pass it, and if it fails the fault will lie with the members of the senate, in which those from the southern one-third of the state have control.

There is little prospect, anyway, that any reapportionment bill will be effective two years hence, because that would cut off two years of the terms for which the members of the senate were elected. That is selfish, of course, on the part of the senators, but intensely human and entirely natural.

Just why the senate should oppose a bill effective four years hence, at the end of their present term, is not quite so clear. If that is not done, it practically means that Northern Minnesota will not come into her own until 1915.

To put it off until the senatorial terms have expired means 1911. If no bill effective then is passed, two years hence no bill can be considered under the constitution, and the next chance will be in the session of 1911, after the federal census has been taken. Then a new senate will be in, occupying exactly the same position as that occupied by the present senate. To pass a bill effective in 1913 would mean cutting off the senatorial term just the same as the passage of one now effective in 1909 would act. If nothing is done now, probably the best that can be hoped is that the legislature of 1911 will pass a law effective in 1915.

In the meantime, Northern Minnesota, holding the balance of voting power in general elections, because of its greater population, will be growing, and the disparity in legislative representation will be increasing with it.

However, nobody can be sure the senate is opposed to reapportionment until a reapportionment bill is put up to it, and it seems to be the duty of the house to pass one, and to see whether or not the senate is as backward as some are claiming now.

• • •

But there is good reason to hope for drainage appropriations. The drainage committee does not settle the matter, because the committees on appropriations will have to pass on it, but the understanding seems to be so general that drainage appropriations will make a splendid investment that something is very likely to be done.

• • •

Speaker Johnson yesterday afternoon announced the house committee on reapportionment, as follows: First congregational district, Thayer, Carlton, Libby; Second district, Morse, Peterson, Lewis; Third district, Putnam, Dorssey, Denzer; Fourth district, Tighe, Zelch, Brady; Fifth district, McNeil, Allen, W. I. Nolan; Sixth district, Bouck, Bills, F. T. White; Seventh district, Melby, Rachie, H. M. Hanson; Eighth district, Hugo, Webb, Knox; Ninth district, Bjorge, H. O. Hanson, Walz, Frank T. White of Elk River is chairman. There are two Democrats on the committee, Dorsey of Glencoe and Brady of St. Paul.

• • •

The attempt to bring about a meeting of the senate and house special committees on the investigation of iron mine taxation failed, yesterday afternoon, because of a mix-up in the senate.

When Lieutenant Governor Eberhart announced his appointments to these committees he did not specify which particular committee each senator was to belong to, but submitted a list of fourteen senators. It was assumed by everybody that the first six belonged to the committee on restraint of trade, the next four to the committee on state iron and timber lands, and the last four to the committee on mining taxation. But when the senators got together, yesterday, it developed that there was some misunderstanding about it and it was put over until next week. Some time during the week the matter will be straightened out, and meetings of the three joint committees will be arranged to map out a plan of action.

• • •

Three towns are now after the proposed new normal school for Northern Minnesota, Cass Lake, Bemidji and Thief River Falls. They arrived in the legislature in this order, and there is likely to be something of a struggle between them. Committees of citizens from Cass Lake and Bemidji have been here during the week, and doubtless Thief River Falls will be heard from. Cass Lake seems to have the advantage, because she was first on the ground, and had considerable support lined up before the Bemidji and Thief River Falls bills came in, though Bemidji claims a prior right, from the fact that she had a bill in two years ago.

• • •

To hear the petitions for the enactment of laws that are coming in to both houses, one might imagine that the most important measures before the legislature were the county option bill and the anti-cigarette bill. County option petitions have been coming in for some time, and the anti-cigarette petitions began to come in yesterday, but curiously enough there have been practically no petitions for reciprocal demurrage, 2-cent passenger fare, anti-pass or any of the other important reform measures that have been pending.

The county option advocates seem due for a tangle among themselves. The first bill that came in provided for county option in all counties except those containing cities of more than 10,000 inhabitants. The later bills, which are said to be official, apply to all counties, regardless of the size of the communities they contain. Thus, under these bills, the lid could be put on St. Paul, Minneapolis and Duluth if enough votes could be mustered up to do it, and by getting enough signers to a petition calling for it, special elections could be held on the question of "license" or "no license" in St. Louis, Ramsey and Hennepin counties.

Some of those who favor county option oppose this bill because they fear it will alienate the support of the city members, some of whom might not dare vote for it in that form when they might willingly vote for a measure applying to smaller counties. On the other hand, other county option advocates say that what is sauce for the goose is sauce for the gander, and that if it is going to be applied to any counties it should be applied to all.

• • •

The legislature again took a weekend adjournment, and for a legislature with so much business before it, it seems to be doing pretty well in the line of giving itself vacations. No recent session has had so much of it, and no recent session has had so much work to do.

• • •

The house is becoming restive under the practice of not meeting until 11 o'clock, in order that the judiciary committee may be free to meet at 10 and get its work out of the way before the session opens. The 11 o'clock sessions run until 1 o'clock or later very often, and as committee meetings begin almost at once, many members are robbed of their noon-day meal, when, if the sessions began at 10 o'clock, they could get the business of the house out of the way before noon, leaving ample time for lunch and for committee meetings.

The chances are that before very long the house will vote to begin at 10 o'clock, regardless of whether the judiciary committee wants to meet at the same time or not.

The senate is always a more leisurely body, and it can do the same amount of business in less time because it is less cumbersome, having only half as many members. The house gets into frequent jangles over parliamentary points, which consume much time because there are so many minds that have to express their views on the disputed points.

• • •

The senate in committee of the whole yesterday recommended for passage the bill by the senate judiciary committee raising the salaries of the supreme court judges to $7,000 a year, and those of district judges to $5,000 a year, with the provision that in counties having more than 75,000 inhabitants the counties shall pay their judges $1,000 a year additional. Senator Laybourn had this amended to include St. Louis county, after which the bill was referred to the finance committee.

One reason the house was flooded with bills yesterday was that the insurance reform measures, recommended by a committee appointed at the conference of governors, attorneys general and insurance commissioners held at Chicago a year ago, came in to that body. They have already been introduced in the senate.

These bills, mostly, do not please the insurance companies, and it is pretty certain that the fight on them will be one of the most interesting of the session. In brief, the seventeen bills introduced in both houses on this subject are as follows:

Establishing standard forms of policies which may be issued by life insurance companies, and providing further that if such forms are not used, certain standard provisions shall be included in all policies, and certain prohibited provisions omitted. This bill provides further that all policies, before being issued, must be submitted to the insurance commissioner.

Requiring the annual apportionment and accounting of surplus of life insurance companies, and fixing the amount of such surplus which may be retained by an insurance company as a contingent surplus.

Requiring an annual apportionment and accounting of surplus of life insurance companies as to policies heretofore issued on the deferred dividend plan.

Prohibiting the diversion of insurance funds for political purposes.

Regulating the real estate holdings and the investment of the funds of life insurance companies.

Requiring life insurance policies to contain the entire contract.

Providing that insurance solicitors shall be considered in law to be the agent of the company and not of the insured.

To prohibit misrepresentation by life insurance companies.

To prohibit discriminations or rebating by life insurance companies.

To regulate the election of directors of mutual life insurance companies.

To prohibit the issuance of non-participating policies by companies issuing participating policies.

Regulating and limiting the salaries of life insurance officers and employes, and providing that no company paying a salary of more than $50,000 a year, can do business in this state.

Regulating the disbursements of life insurance companies.

Regulating the retirement of capital stock in certain cases.

Providing a method whereby assessment life insurance companies may be reincorporated as legal reserve insurance companies.

Prohibiting corporations or stock companies from acting as agents or solicitors of life insurance companies.

Providing for fuller annual reports of life insurance companies.

These seventeen measures are all rather sweeping, and taken together they cover a wild field. They have the support of Insurance Commissioner O'Brien, who was a member of the committe that drew them up, and he will appear before the insurance committee to support them.

• • •

The house committee on public health and pure food has decided to recommend for passage the bill providing for the qualification and registration of nurses. This would put them on the same basis as doctors, lawyers, dentists and others who have to pass examinations and satisfy a board of examiners as to their qualifications before they are permitted to practice.

• • •

The bill to prohibit fraternities in schools has been recommended to pass, and a repetition of the amusing fight of two years ago, when it failed of passage is expected. This time it is very likely to go through.

• • •

Representative Elmer Adams of Fergus Falls will shortly introduce a bill aimed at the practice said to exist whereby railroad patrons tip switching crews to get better freight car service.

STILLMAN H. BINGHAM.

500,000 Grip Victims

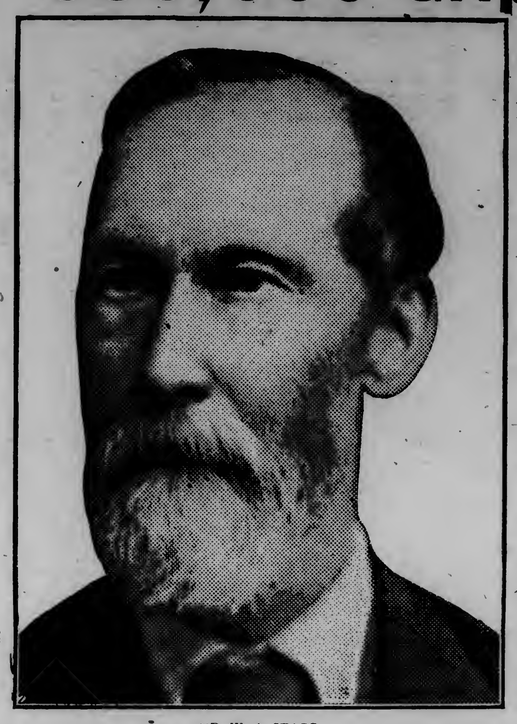

MR. W. A. STAGG.

Over half a million are suffering from the awful grip—in New York State there are nearly 200,000 cases, in Chicago 100,000.

Mr. W. A. Stagg, 1063 Pacific Street, Brooklyn, N. Y., who is vigorous at the age of 73, has been cured several times of grip by Duffy's Pure Malt Whiskey taken as prescribed and has also been saved by its use from the bad after-effects of the disease.

Mr. Stagg writes: "For thirty years DUFFY'S PURE MALT WHISKEY has been my one medicine. I have always used it as prescribed and it has proved a valuable aid, as it has not only cured several attacks of grip but has prevented any bad after-effects. I cannot speak too highly of what DUFFY'S PURE MALT WHISKEY has done for me, and will always keep it to stimulate and tone up my system and as a sure cure for colds and grip. Although 73 years old, I am hale and hearty, due to the judicious use of DUFFY'S PURE MALT WHISKEY."

Duffy's Pure Malt Whiskey

is recognized everywhere as the unfailing specific for the cure of consumption, nervousness, typhoid, malaria, every form of stomach trouble, all diseases of the throat and lungs, and all run down and weakened conditions of the brain and body. It restores youthful vigor to the old by nourishing and feeding the vital forces of life, and maintains the health and strength of the young. It is a form of food already digested. It is prescribed by doctors of all schools, is used in all the leading hospitals of the world, and is recognized as a family medicine everywhere. It is absolutely pure. Medical advice and a valuable illustrated booklet on diseases sent free. Our guarantee is on every bottle.

Duffy's Pure Malt Whiskey is sold by all druggists, grocers and dealers, or direct, in sealed bottles only. Price $1.00. See that the "Old Chemist" trade-mark is on the label and that the seal over the cork is unbroken. Look for them carefully, and refuse substitutes. It will cure you after all other remedies have failed. Duffy Malt Whiskey Co., Rochester, N. Y.

A BRAINY CHILD.

Wise Mother Proves the Value of Grape-nuts in Rearing Children.

There is no surer test of real knowledge than the personal test; obesrvation with our own eyes and other senses.

"Having been raised to believe that one could not exist without meat, hot biscuit and coffee for breakfast, I was skeptical at first about the value of Grape-Nuts.

"But our little girl as well as myself had indigestion all the time and I could not understand why.

"About five years ago, attracted by the advertisements concerning Grape-Nuts, I decided to try some to see whether it would afford nourishment like meat, etc. I was worried about our little girl.

"In a short time after changing from heavy food at breakfast and supper to Grape-Nuts, she had no more headache, put on flesh, and now, after five years of this way of living, at the age of 10, she is four feet high, weighs eighty-one pounds, is in the fifth grade and in every way is a fine, brainy child.

"Our boy, 5 years old, has been raised on Grape-Nuts, eats it for two meals each day, is very large for his age and fine looking." Name given by Postum Co., Battle Creek, Mich.

Read the little book, "The Road to Wellville," in pkgs. "There's a Reason."

Sunday Band Concert.

Following is the program for the Sunday concert of the Third Regiment band tomorrow afternoon at 3 o'clock at the Armory:

March, "With Trumpets and Drums" ..... Weldon
Overture, "Pest" ..... Leutner
Tenor solo, "If With All Your eHart" from Elijah ..... Mendelssohn
George Tyler.
Miss Elizabeth Morton, accompanist.
(a) "Prayer From Lohengrin" .. Wagner
(b) "Pilgrims' Chorus From Tannhauser" ..... Wagner
Description, "Cavalry Charge" .. Liders
Synopsis—Morning of the battle; infantry is heard approaching with fifes and drums; cavalry in the distance coming nearer and nearer until they charge upon the enemy; cavalry, infantry and artillery in the melee of battle; defeat of the enemy, pursued in the distance by the cavalry.
Duet, "La Forza del Destino" .... Verdi
George L. Tyler and Roy Prytz.
"Russian Fantasia" ..... Tobain
"Star Spangled Banner" .....

Masquerade Ball.

The mask ball Thursday evening at which the Sons of Herman were hosts was one of the much enjoyed events of the week. The affair was given at the Armory and the galleries and dancing floor were filled with the friends and members. The variety and beauty of the costumes made the affair especially pleasing to watch.

At 11 o'clock the grand march took place and it was nearly an hour later before the decision of the judges was announced. They were Messrs. Felix Seligman, L. R. Helbing and R. C. Kruschke. Flaaten's orchestra played a splendid program of dance music and the guests enjoyed themselves until the early hours of the morning. The party was one of the most successful in the history of the organization.

A SPECIALIST

Of Twenty Years' Experience, Not Only Treating, But Curing His Patients.

DR. REA

Diseases of Men, Diseases of Women, Chronic Diseases, Nervous Diseases And Organic Diseases.

Next regular professional visit to Duluth at Spalding Hotel,

SATURDAY, FEB. 9,

From 9 a. m. until 8 p. m.

One day only—returning every month.

All curable medical and surgical diseases. Eye, Ear, Nose and Throat, Lung Diseases, Early Consumption, Bronchitis, Bronchial Catarrh, Constitutional Catarrh, Nasal Catarrh, Dyspepsia, Sick Headache, Stomach and Bowel Troubles, Appendicitis, Rheumatism, Neuralgia, Sciatica, Bright's Disease, Diabetes, Kidney, Liver, Bladder Troubles, Prostatic and Female Diseases, Dizziness, Nervousness, Indigestion, Obesity, Interrupted Nutrition, Slow Growth in Children, and all wasting diseases in adults. Many cases of Deafness, Ringing in the Ears, Loss of Eyesight, Cataract, Cross Eyes, etc., that have been improperly treated can be easily restored. Deformities, Club Feet, Curvature of the Spine, Disease of the Brain, Paralysis, Epilepsy, Heart Disease, Dropsy, Swelling of the Limbs, Stricture, Open Sores, Pain in the Bones, Granular Enlargements and all long-standing diseases properly treated. Young, middle-aged and old, single or married men, and all who suffer from lost manhood, nervous debility, spermotarrhoea, seminal losses, sexual decay, failing memory, stunted development, lack of energy, impoverished blood, pimples, impediments to marriage, blood and skin diseases. Syphilis, Eruptions, Hair Fading, Swellings, Sore Throat, Ulcers, Weak Back, Burning Urine, Passing Urine too often, Gonorrhoea, Gleet, Stricture, receive searching treatment, prompt relief and cure for life.

CANCERS, TUMORS, GOITRE, FISTULA, PILES,

Varicocele, Rupture and enlarged glands treated and cured without pain and without loss of blood. This is one of his own discoveries, and is really one of the most scientific and certain sure cures of the nineteenth century. No incurable cases taken. Consultation to those interested $1.00.

DR. REA,
202 Nicollet Ave., Minneapolis, Minn.

PARKER'S HAIR BALSAM
Cleanses and beautifies the hair. Promotes a luxuriant growth. Never Fails to Restore Gray Hair to Its Original Color. Cures scalp diseases & hair falling. 50c, and $1.00 at Druggists

THE EVENING HERALD

AN INDEPENDENT NEWSPAPER.

Published at Herald Bldg., First St. Op. P.O. Square.
THE HERALD COMPANY.
Phones: Counting room, 324; Editorial rooms, 1126.

TEN CENTS A WEEK

EVENING HERALD, DELIVERED BY CARRIER

Single copy, daily	$ .02
One month	.45
Three months (in advance)	1.30
Six months (in advance)	2.60
One year (in advance)	5.00

Entered at Duluth Postoffice as Second-class Matter.

DULUTH WEEKLY HERALD.

Per year	$1.00
Six months	.50
Three months	.25

The Largest Circulation in Duluth

TO SUBSCRIBERS:

It is important when desiring the address of your paper changed to give both old and new addresses.

THE IRON MINE TAXES.

The joint committees of the state legislature that are expected to look into various iniquities, real or alleged, and furnish remedies for them, real or alleged, have been framed, and they will set about their business shortly.

The committee that is of particular interest to this corner of the state is that which has to do with the taxation of the iron mines. At this distance it looks like a fair and reasonable committee, with neither corporation affiliations nor strong prejudices to interfere with a just settlement of the matter before it.

St. Louis county will welcome the committee, and will give it every assistance in its power. The matter with which it is to deal, the taxation of iron mines, is nothing but a plain, business proposition, with two main heads: First, are the iron mines paying enough taxes to the state; second, if not, in what manner is a sufficient amount of taxes to be raised?

The mines are paying local taxes enough, probably. They are supporting their local communities, which is all that could be expected of them. Obviously, there is a sentiment in the legislature that the state is not getting enough taxes out of them, and if the committee finds this to be the case it will seek a method of getting more.

The interest of Northern Minnesota in this matter is to see that the method adopted is not one that will interrupt, temporarily or permanently, the receipt of ample revenues from the mines for local purposes. To be sure, mining is a very important industry in this section, and there should be no tax so unfairly high as to harm that industry. There is small danger of that, however; the only trouble is likely to come in fixing the method of securing an increased state tax from the mines.

The safest way, if not the only way, is to leave the subdivisions to get their taxes on a valuation basis, as they do now. The state can as easily get a sufficient revenue in that manner as in any other way. It is a mere matter of figuring out what revenue is wanted, and the amount of assessed valuation needed to raise it.

However, the committee will investigate these matters, and it should have every possible assistance from this section in arriving at a fair solution of the problem.

BAD BARGAINS IN TITLES.

The final and practically complete separation of the Duke and Duchess of Marlborough, without, however, a resort to the horrible notoriety of the courts, has created no more surprise in either England or America than the recent divorce of the Countess Boni de Castellane. In fact, there is an underlying current of sentiment that all four of them received no more and no less than was to be expected.

Both of these American girls of multi-millions, Consuelo Vanderbilt and Anna Gould, literally bought the titles that they coveted and were unfortunate in that, with those titles, they had to take degenerate sons of historic families, bounders, cads, roues and brutes who really would be more at home in the Whitechapel district of London and the Moulin Rouge section of Paris than in palaces.

Miss Vanderbilt counted on "blood telling" in the case of the duke she bought and it did, but not in the way she expected, for he inherited most of the bad traits of his renowned ancestors and so few of the good that he was unable to make even a passable showing when he was persuaded that his great name made it incumbent on himself to do some public devoirs. Miss Gould's experience was similar but several degrees worse.

There was no love, not even respect, in either of these marriages. The girls wanted the titles and the men wanted the money for the replenishment of their purses in order that they might fully enjoy their libertinism. The latter would gladly have dispensed with what they undoubtedly called the feminine encumbrances. Marlborough has made the better of the final bargain for he gets $100,000 a year for life and does not have to face exposure.

The experiences of these two American girls should prove warnings to their sisters, but will they? We very decidedly doubt it.

THE KICKER AND SPANKER.

The combined kicker and spanker, invented by C. E. Gregory, of Chicago, not only "fills the long felt want," heretofore monopolized by the new country weekly, but brings nearer the halycon days when all that the man, who wants to kick or be kicked, and the mother, who feels that a slipper, judiciously applied to her youthful hopeful, will accomplish desired reformation, will have to do will be to adjust a few straps, touch a lever and have the hitherto hard work performed with ease, neatness and despatch.

The possible uses of the new invention are limitless. Not only will it displace the old-fashioned destructive goat in secret society initiations and also become a regular fixture in every well-regulated family of the kind approved by President Roosevelt, but it may be expected to hold the place of honor beside the presiding officer's desk in each branch of all legislative bodies, for use on or by the chronic kickers. It will save each state so much money in hitherto lost valuable time, that the people will surely find that its introduction will permit the passage of at least one universally desired measure at each biennial session.

If one of these useful machines had been located near the vice president's desk during the little episode that followed the series of verbal kicks on Senator Tillman's lamentable attempt to wrest from our own and only J. Adam Bede his well-won honors as the sole humorist of congress, the South Carolinian might have been tamed down and shown the error of his miscalled witticisms in one-tenth the time that was needed under the now antiquated method while Messrs. Spooner, Patterson, Stone, Carmack et al. could each have registered his own personal kick on the desired portion of "Pitchfork Ben's" anatomy.

Every busy business and professional man will surely want one for assisting in the speedy departure of pestiferous bores. It will take the place of the whipping-post in Delaware and of the cat-o'-nine-tails in the navy, good tough sole leather replacing the slipper and the machine being geared to top speed. It may also be found to be the long-sought medium for giving the wife-kicker a dose of his own medicine.

In fact, the possibilities of the invention are limitless. Mr. Gregory should be dignified at once with a doctor's degree and his name enrolled on the tablets of electrical fame but little, if any, lower than those of Morse, Edison and Bell.

DULUTH REALTY INVESTMENTS.

No better safeguard against the "rainy day," the "lean years," that are certain to follow the "sunshiny days," the "fat years" of present prosperity, is to be found than investment of a portion of the increased income or raised wages, that have been the result of that prosperity, in the house and lot of a good home.

And nowhere in this country can such an investment be made to better advantage than right here in Duluth, where the cost of a building lot in any one of the half dozen residence sections of the city is lower today than are such lots in any other place of the same size in the country while the cost of building material is equally advantageous.

Duluth, with its unsurpassed commercial advantages that make for a growing permanent population, ought to be literally a city of homes, with thousands of pretty and comfortable little places each occupied by its owner. In Northern Europe, from whence come a goodly proportion of the people of Duluth, rented dwellings are far less numerous than the owned homes. Why should not the same rule hold here?

Thousands of men and women of Duluth have benefited from one or the other forms of unexampled prosperity of the last few years. Many of them have enjoyed these profits in better living and little extravagances. Few have even thought to place portions of their enlarged incomes where they will be safely beyond the reach of misadventure or the effects of reaction from high prosperity.

Duluth real estate of all varieties, whether for homes for families or as objects for profitable investment, offers unequalled opportunities today. The future steady progress of the city is assured, not only by what it has but by what is certain to come. This progress will add materially year by year to the value of any kind of a realty investment.

The people who shall take advantage of combined prosperity that has increased their resources and the extremely reasonable prices of Duluth real estate, will find that they have been not only forehanded and provident but have turned their surplusages to decidedly profitable account.

FIELDS FOR YOUNG MEN.

That even greater opportunities are offered to young men of brains today than at any other period in the world's history, is not to be questioned by any one at all conversant with the constantly growing demand for and the by no means equally growing supply of available material of the right kind.

This may not, probably does not, apply to the so-called learned professions of law, medicine and theology, in each of which, especially the two former, the competition between the hosts of graduates of hundreds of schools grows keener and keener year by year. While the few at the top receive remunerations unapproached in past generations, the great bulk have harder and harder times to make even "decent livings."

But the young man with a fair technical education and a clear brain, an observant eye and an active hand can win competency almost at the outset of a career in any one of the five great branches of engineering—electrical, mechanical, civil, mining and marine—while the young man who combines ability to manage men and things with technical knowledge, will find himself speedily worth several times his "weight in gold."

The Panama canal, the great railroad systems, the electric systems that are even today little beyond their infancy, the vast and ever increasing steamship lines on the oceans and the Great Lakes and the great copper and gold mining companies are all seeking bright young men and are willing to pay good salaries at the outset and increase the remunerations as rapidly as the employe's ability develops until often a young man receives in one year what would have been considered by his grandfather a goodly amount of compensation for an ordinary lifetime.

Any American boy of today, with fair knowledge, ability, determination, willingness to work from the ground up and tireless ambition to see and learn all that is to be learned, can be like young Oren Root who, at the age of 25 years, is getting a princely salary as general manager of a great New York street railway system, or like B. L. Winchell, who at 38 became president of the Rock Island railway system.

READ ONLY GOOD BOOKS.

The rapid development of the art of cheap printing during recent years has made it possible for book publishers to turn out each month a perfect flood of literature, good, bad, and indifferent, until one, who would essay to keep up, in purchases, with the full-gorged inky stream, would have to have the income of a Carnegie and a library of the size that the ironmaster has scattered so generously about the nation.

Many people imagine that everything that is printed is worthy of perusal and, to keep abreast of the never-ending flood, they seek to skim through as many books as they can secure, precisely as if they were running a race. The result is that this careless, hurried method renders them incapable of study and, in time, utterly incapacitates them for real enjoyment of the beautiful thoughts and polished language of the really good author.

Still others, especially those whose daily lives are dull and prosaic, think that they must read the "thrillers" and "screamers" turned out by a certain class of publishers. Apparently, they are completely ignorant of the fact that many so-called classics and hundreds of productions of later first-class writers furnish as much excitement, clothed in proper verbal attire, as any of their favorites and, thanks to the new system of fast press publications, cost little, if anything, more.

Some one has said that good books are better friends than good men. Be this as it may, it is certain that a bad book has as much power for harm as a bad man. In indulging the taste for reading, it is not, however, always easy to make the proper discrimination and selection. This is especially true of children and half-educated young people. For this reason, the plan has been adopted in some cities of having the public librarian and his, or her, assistants exercise a salutary supervisory censorship, notably in the case of the younger readers.

Duluth, the report of the Carnegie librarian shows, has probably less need for this censorship than any other city, but nevertheless, a little guidance of many of the readers will enable them to learn that there are too many good books, worth their weight in gold, to be secured for the asking or bought for a pittance for any one to waste time on trashy, worthless stuff, such as unfortunately, is being turned out monthly literally by the carload.

FARM SECTIONS COMPARED.

Why any home-seeking farmer, especially one from New England or New York, should pass by Northern Minnesota, where the farm lands are as reasonable in price as those of any portion of the United States, and go to Wyoming or Northwestern Colorado, where the lands capable of cultivation are held almost, if not quite, as high as those of any Eastern state, is one of the mysteries of life that is past reasonable explanation.

The excuse sometimes given that the climate of the two Western states is milder and the crop season longer than in Northern Minnesota is not borne out by facts. The frosts begin in Wyoming and Northwestern Colorado as early in the fall as in Northern Minnesota; the changes in temperature in the former states are even more violent and the blizzards more severe because there are no forests whatsoever to act as storm brakes; the winters are equally as long and the springs just as late.

The objection that Northern Minnesota farm lands require immense work in clearing the tracts of the timber is easily to be met by the fact that, in Wyoming and Northwestern Colorado, not an acre can be cultivated without irrigation and the construction of the proper kind of irrigating ditches requires fully as much hard work as clearing off timber. Besides—and this is by no means an unimportant item in these days of steadily advancing lumber—the felled trees command goodly prices at the nearest market while the irrigation labor yields no returns.

The farmer from the East, or even from one of the Central states, who goes to Wyoming has to unlearn all he has known about farming and acquire, instead, a knowledge of irrigation and its methods—almost invariably a costly experience. In Northern Minnesota, the heavy snows of winter put the ground in fine shape for spring work and rains never fail the crops.

In Wyoming, as in other prairie states, the fuel question is a serious one each winter. In Northern Minnesota, the farmer has his fuel, and to spare, all about his farm and, by thrifty conservation of his timber, he need not worry, for his own or several future generations, as to how he will meet the winters. In Wyoming, the problem must grow increasingly more difficult.

The arguments are all in favor of Northern Minnesota farm lands as against those of Wyoming—or any other part of the Northwest, for that matter. Some day, homeseekers will discover this and then the advance in the values of Northern Minnesota farm lands will be greater in one year than Wyoming's 81.3 in the last five years.

THE PASSING SHOW.

If, as is claimed, sand is a sure cure for dyspepsia, what humanitarians in disguise grocers have been!

* * *

A car of coal and a car of beer broke the blockade on a North Dakota branch line. Which did it and which was the more welcome?

* * *

The Rhode Island and New Jersey deadlocks are still holding tight. The golden keys of the millionaires who would fain enter the senate all seem to be too small as yet.

* * *

The mayor of Oakland, Cal., has declined a $15,000 corporation job to remain executive at $3,500. Roosevelt ought to get such a sticker for a Panama canal place.

* * *

Harry Thaw is said to have dreamed that he would be free in three weeks. He should remember, however, that usually "dreams go by contrarys."

* * *

President Roosevelt's insurance message made only about 250 words while his annual and his Panama messages made about 20,000 words each. He seems to be aiming at the records for both brevity and verbosity.

* * *

With pure milk less than 4 cents a pint and over two glasses to each pint, the Pullman Palace Car company is in mighty cheap business to get itself indicted in Pennsylvania for giving its patrons impure lacteal fluid. This is even worse than making the public pay the wages of the porters.

* * *

Just how Shonts figures it out "that his work is done" as an excuse for taking a much fatter job under the Ryan-Belmont monopoly, is difficult to comprehend. Certainly, the work on the Panama canal over which he was supposed to have supervision has barely begun. But then a poor excuse is better than none.

HOTEL GOSSIP.

"In spite of the snow and cold weather, construction work on the extension of the Minnesota & International road is progressing quite rapidly," said H. L. Patrick of Northome, Minn., at the St. Louis. "There is no doubt that the road will be completed through to International Falls early in the summer. The new line will mean a lot to Northern Minnesota. The lack of a railroad through that section has greatly retarded development thus far, but even with all the difficulties attendant upon settling on land through the region, hundreds of people have made their homes there.

"All those who took lands in the region tributary to the Minnesota & International, whether by purchase or by settling on government homesteads, will have no cause to regret such action. Most of the acreage through the district has increased in value during the last year or two, and the price is going up right along. Farm land is a good investment, no matter where located, but when it is situated as is that in the Big Fork and Little Fork valleys, or almost anywhere else in the Northern half of the state, it offers better returns for money invested than anything else I know of, not excluding copper stocks. When you buy land in Minnesota you are sure that the price will go up, and that is more than can be said of copper stocks.

"The settlers are getting along in good shape this winter, and are making money to carry them through the summer in good shape. Most of them are engaged in getting out timber products in one form or another. A great many are cutting pulpwood and railroad ties. There is a very big demand for ties, on account of the vast amount of construction work that is to be done this year. Some of the settlers work on their own hook, while others hire out to the logging companies. Quite a little cash is obtained through trapping operations, also.

"Northome is a good little town, but I look to see Ripple, on the Big Fork river, one of the best towns between Bemidji and the boundary. There is a big water power at Ripple, and the mills that are to be established there will give employment to a lot of people. The farm land in that section is especially productive, and a prosperous farming community should spring up tributary to Ripple."

* * *

E. L. Gard, registered at the Lenox and representing Raymond Hitchcock, who will appear here shortly in "A Yankee Tourist," tells this story as something new:

A former valet and dresser of the actor's, who was an Irishman going by the usual funny story name of Pat, went into a restaurant at the conclusion of a performance in a one-night stand, with a keen appetite and rather tired. It was Friday.

"Have yez any whale?" said Pat.

"No," said the waiter in surprise.

"Have yez any porpoise or shark?"

Again the waiter answered in the negative.

"Well then," said Pat, "bring me a dih of corn beef and cabbage. Heaven knows I asked for fish."

"If the lead and zinc mining stocks of Wisconsin had a market like copper has in Duluth, they would offer even better opportunities for making good money in a short time," said F. L. McLaren of Benson, Wis., at the McKay. "Benson is now as important a lead and zinc center as Plattville, but trading in stocks is almost purely local, and the advance in prices of stock when big strikes are made, are not nearly so large as they would be if the market was a better one.

"When the Wisconsin stocks forge ahead you may be sure it is purely on merit alone, which is more than can be said of some of the copper stocks. Once the price is increased with the lead and zinc proposition, the holder of the stock may rest assured that there will be no decrease, for the stuff is there to back the raise, and it is sure to stand.

"While less is heard of operations in the Wisconsin district now than a few months back, work is being carried on, on a large scale, and new properties are being opened up right along. Some of the new propositions are mighty good ones, and afford great chances for the investment of capital. The capitalization of most of the companies is small, when compared to copper and gold companies.

"A good many fortunes have been made in lead and zinc, and a good many more will yet be made."

* * *

At the McKay: W. C. Jones, Coleraine, Minn.; C. Gronberg, Virginia; J. Grady, Peoria, Ill.; L. Quackenbush, Paris, Ill.; S. Holmberg, Lake Nebagamon; H. H. Mosher, Butte; L. Leinner, Cloquet; E. Hazen, Wrenshall, Minn.; A. J. Chamberlain, Minneapolis; J. F. Mitchell, Virginia; R. G. Lacy, Coleraine, Minn.; O. Mitchell, St. Cloud, Minn.; W. R. Irwin, Two Harbors; W. E. Bell, Minneapolis; J. McGinn, Two Harbors.

* * *

At the Lenox: W. C. Meader, Minneapolis; M. Sherman, Keewatin; W. H. Kohler, Chicago; O. D. Williams, Lincoln, Neb.; E. K. Kerholtz, Attkin, Minn.; W. T. Johnson, St. Paul; G. Orr, Minneapolis; C. G. Bergquist, Minneapolis; P. J. Welch, Two Harbors; Mr. and Mrs. H. Williams, Chicago; A. F. Benson, Virginia; T. A. Carlson, Ely; T. J. Arthuson, Calumet; Mrs. Arthur S. Penna, Eveleth; S. A. Waller, Omaha; M. J. Greenthal, Gillett, Wis.; A. E. Madsen, Chicago; T. B. Flower, Oxford, Ohio; E. E. Cornelius, Chicago; H. B. Tubbs, Milwaukee; W. O'Neil, Chippewa Falls, Wis.; L. A. Swanson, Sault Ste. Marie, Mich.

* * *

At the Spalding: W. Stallman, Minneapolis; H. L. Shepard, St. Paul; M. Fish, T. J. Byrma, R. Marsden, G. Coey, Chicago; J. A. Barr, Minneapolis; S. D. Brooks, Scanlon, Minn.; H. K. Brooks, Scanlon, Minn.; P. Hope, Orange, N. J.; J. A. Leary, Calumet, Mich.; W. H. Murray, Philadelphia; W. T. Gardner, Ashland; J. G. McDonough, Eau Claire, Wis.; T. Pellow, Virginia; J. H. Werthemier, Detroit; A. E. Stadbaum, Milwaukee; Mr. and Mrs. L. B. Wells, Chicago; S. Rosenfeld, Chicago; J. H. Crickler, C. Lind, Brainerd, Minn.; W. D. Kelly, St. Johns; Mr. and Mrs. A. Fowler, Philadelphia.

* * *

At the St. Louis: A. F. Benson, Virginia; F. J. Madden, St. Paul; C. N. Abbiatt, Aurora, Minn.; J. F. O'Brien, Cloquet, Minn.; J. Stevens, Grand Rapids, Minn.; J. J. Geraghty, Grand Forks; A. S. Burnham, Minneapolis; W. W. Potter, Chippewa Falls, Wis.; F. L. Deland, St. Paul; D. Langer, Rockford, Ill.; P. McCormack, Virginia; T. J. Conner, St. Paul; C. H. O'Rourke, Ontonagon, Mich.; J. M. Bach, St. Paul; C. Payne, Feeley, Minn.; Mr. and Mrs. T. F. Brady and children, Hibbing; G. A. Booth, Deepaven, Minn.; A. A. Peterson, Akeley, Minn.; G. H. Thompson, Hibbing; S. Srog, Biwabik, Minn.; I. Wentworth, Chicago; F. S. Dane and son, Biwabik, Minn.; D. Elias, J. Miller, J. Healey, Hibbing; F. McCarran, St. Paul.

Reflections of a Bachelor.

New York Press: It costs a heap of money to educate a boy up to the point where he can't support himself.

Low neck gowns are very useful when a woman is packing a trunk not to take up so much room.

It's better not to know so much that you have to explain it to everybody else before they can understand it.

One of the comfortable things about marrying a widow is all the things you don't have to teach her by breaking the news.

A woman thinks she is unhappily married when her husband objects to going out of the theater between the acts and telephoning home to see if burglars have broken in.

Pointed Paragraphs.

Chicago News: Even the man who is looking for a soft thing draws the line at a padded cell.

Many a woman doesn't think it wrong for her husband to bet so long as he betters himself.

Adam didn't live long enough to appreciate his good luck in not having any dry goods bills to pay.

How happy a woman might be if her wrinkles would only appear on her back instead of her face.

It's a waste of time to attempt to dodge a hypocrite. He knows more dodges in a minute than you will learn in a lifetime.

When a woman says she has confidence in her husband it may be for publication only, and not as a guarantee for good faith.

The Careful Housewife uses no other.

Absolutely Pure.

ROYAL BAKING POWDER CO., NEW YORK.

THE WEATHER.

The snow descended in thick clouds in the "wee sma'" hours of the morning; the blizzardy north wind blew a lively gale around all corners; and the drifts piled up wherever the snow could find undisturbed resting places. The consequence was that some householders and their sons or their men had almost as much work as on any morning this winter while others, possibly on both sides of the unfortunate's, found their welks swept clean by the old Boreas. The weather was considerably colder than it was yesterday and was somewhat blizzard-like, but it was far from being as nippy as it had been for the preceding fortnight. Clouds covered the face of the sky all morning and the proverbial groundhog was unable to see his shadow. It would not be well, however, for any one to begin packing away fur garments, for winter and ground hog do not always agree. Last night's lowest temperature was 2 degs. above zero and yesterday's highest was 26 degs. The weather man promises another 25 degs. below zero Sunday, but clear skies.

The sun set at 5:12 o'clock this afternoon and will rise at 7:31 tomorrow morning, set at 5:14 tomorrow afternoon and rise at 7:29 Monday morning. Tomorrow will have 9 hours and 43 minutes of daylight.

A year ago today was sunshiny, but cold with 10 degs. below zero just before dawn.

Says Mr. Richardson of conditions: "The Dakota storm has moved its center to eastern Lake Superior. Its easterly movement caused snow or rain last night or during Friday throughout the Northern and Eastern states, high northwesterly winds last night in the western lake region and the Northwest and warmer weather east of the Mississippi river. The storm is closely followed by a severe cold wave and high pressure area which overspreads the entire Northwest and southward to Kansas. In that territory temperatures have fallen 10 degs. to 60 degs. during the past twenty-for hours, the coldest being 30 degs. below zero north of Montana. The cold wave will reach this section today and the temperature will fall to about 25 degs. below zero by Sunday morning. Sunday night, however, the cold will begin to moderate."

Following were last night's lowest temperatures, as recorded by the weather bureau:

Abilene	50	Memphis	54
Atlanta	52	Miles City	-20
Battleford	-32	Milwaukee	20
Bismarck	-16	Minnedosa	-22
Boston	30	Modena	30
Buffalo	34	Montgomery	58
Cairo	42	Moorhead	-12
Calgary	-32	New Orleans	64
Chicago	32	New York	32
Cincinnati	38	North Platte	0
Concordia	10	Oklahoma	28
Davenport	12	Omaha	0
Denver	18	Phoenix	44
Detroit	32	Pierre	-10
Devils Lake	-18	Pittsburg	38
Dodge	14	Port Arthur	-8
Duluth	2	Portland, Or	36
Edmonton	-30	Prince Albert	-34
El Paso	42	Qu' Appelle	-30
Escanaba	32	Rapid City	-8
Galveston	64	St. Louis	34
Grand Haven	32	St. Paul	-10
Green Bay	20	San Antonio	56
Havre	-22	San Francisco	54
Helena	-14	Santa Fe	30
Houghton	6	S. Ste. Marie	28
Huron	-12	Shreveport	60
Jacksonville	60	Sioux City	-6
Kansas City	14	Spokane	14
Knoxville	52	Swift Current	-34
La Crosse	0	Washington	32
Lander	0	Wichita	14
Little Rock	46	Williston	-24
Los Angeles	50	Winnemucca	38
Madison	8	Winnipeg	-22
Marquette	6	Yellowstone	-2
Medicine Hat	-18		

Department of Agriculture, Weather Bureau, Duluth, Feb. 2.—Local forecast for twenty-four hours ending at 7 p. m. Sunday: Duluth, Superior and vicinity, including the Mesaba and Vermilion iron ranges—Mostly clear tonight and Sunday; cold wave this afternoon and tonight, with temperature about 25 degs. below zero by Sunday morning; rising temperature Sunday night; northerly winds.

H. W. RICHARDSON,
Local Forecaster.

Chicago, Feb. 2.—Forecasts until 7 p. m. Sunday: Wisconsin—Fair and colder tonight, with cold wave in east portion; Sunday fair.

Minnesota—Fair tonight, with colder in east portion; Sunday fair and warmer.

The Dakotas—Fair and colder tonight; Sunday fair and continued cold.

FLASHES OF FUN.

Chicago Tribune: "Senator, you didn't vote for the increase in congressional salaries, I believe."

"No; I found, on counting noses beforehand, that there would be enough votes to carry the measure through without mine."

Cleveland Plain Dealer: "Hubby, dear, is Mr. Spareley a burglar?"

"No, tootsecum, why did you think he was?"

"I heard him say he was going to an alley tonight to knock down as many as he could."

Washington Star: "Why do you fear to become a reformer?"

"Because," answered Senator Sorghum, "the way of the reformer is easy only so long as he is telling people what they ought to have. It becomes difficult when it is time to apologize for not giving it to them."

Chicago Post: "I believe," said the hostess, "you are a distant relative of the great Liszt. Are you not?"

The leader of the hired orchestra bowed stiffly.

"Madam," he said, "Liszt was a distant relative of mine."

Philadelphia Ledger: "Do you believe that Admiral Davis landed at Kingston by request?"

"Don't know. That's the way he unlanded, though."

Cleveland Leader: "Is she good to her mother?"

"I should say so. She's always looking around the house for work that should be done."

"And then?"

"She lets her mother do it."

Harper's Bazaar: Editor—Threatening to sue us for libel? Good heavens! What for?

Manager—Through some mistake we described her as being in evening dress at a 5 o'clock tea.

SATURDAY NIGHT TALK

A Reasonable Creed.

Article third, "We Believe in Salvation from Sin."

In our efforts to build a reasonable creed, realities, and not theological formulae, however venerable with age, must be the material which we employ. The phrase, "salvation from sin" may sound a little formal, but it stands for a great certainty. The best thing we can say about human life is that it is salvable. It is weak, ignorant, erring, but it is, nevertheless, capable of being made strong, wise, good. It is not only capable of this, but the process is actually going on right before our eyes this very day. Men and women, some men and women, are on their way upward. They are growing constantly, more trustworthy, braver, gentler, purer. It is too true, alas, that the opposite process is taking place also, and some men and women are on their way downward. They are growing daily more peevish and unlovely, more selfish, sordid and sensual. These are plain facts. The theologians did not invent them. It is the theologian's business to explain if he can.

But we are concerned now altogether with the facts, and the facts being as they are, we take counsel of our hopes and not of our fears; we see the bright and not the dark side of the human picture and confidently declare: "We believe in salvation from sin." We believe man, any man, can break the chain of bad habits, can conquer the temptations of the flesh and thoroughly establish himself in ways of decency and honor. That is what we mean by salvation from sin.

Now comes the great question, how? That question always introduces debate among thoughtful people. At the outset there is variety of views and at the conclusion of the discussion there is no certainty of entire agreement. Yet let us not hesitate in good temper to approach the question, always remembering that those who differ on the method may not differ as to the fact.

The baldest answer to the question, "How are men saved?" comes from the extreme right wing. It is: "Men have nothing to do with their salvation, except to give themselves to God in Jesus Christ." The baldest answer from the left wing is to the effect that man does everything and that it is his own character and not anyone else's stripes or wounds that saves a man. Still another party might reply "environment" and another "heredity" and yet another "education." But maybe the saved man himself has some rights in the discussion. Let's ask him. He ought to know. Would he not probably say that a great many forces, plus his response to them, account for any growth in character that he may be making—a mother's prayer, the influence of a teacher, the touch of a friend, wholesome books, the example of others, some, or perhaps all, of these were factors in his upward progress.

But mightier than these in most cases are two forces—the man's own persistent will and the aid that comes from Jesus Christ. Just how that aid comes, one may not care to explain. It is a too intimate relation to be publicly paraded. It may be that the help comes simply from remembering there was once in this same wicked world of ours a perfect man. Or it may be something more vital and personal. But he who really wants to build his character up in beauty, strength and symmetry, will not want to dispense with the help of Christ in some form or other.

So the struggle for character goes on in all climes and among all races. It is as fierce a struggle today as in the first century. No modern device has opened any short cut into the kingdom of God. The struggle calls today, as in the past, for effort, vigilance, self-discipline, prayer. But the very hardness of the contest stirs our fighting blood, summons up our reserves, makes us eager to have a place in the glorious company of those who "through life's long day of strife still chant their morning song. Therefore, we say again, "we believe in salvation from sin."

THE PARSON.

They Were Roosters.

Lancaster Herald: Recently a bashful young lady from out East entered Lindblom & Swenson's store carrying three chickens and asked Dave Sudgen, the clerk, what they were paying for fowl and at the same time put them on the counter. "Will they lay there?" asked Dave, who did not know that the chickens legs were tied. She bit her handkerchief in embarrassment a moment, and said: "No, sir; they are roosters."

A Prayer For Thankfulness.

Though sorrow will seek us—
Though life is not long,
Let us be thankful
For true hearts and strong!
For sorrows that prove us,
The pities that move us,
And a world rolling nearer
The heaven above us!

—FRANK L. STANTON in Atlanta Constitution.

Both Phones—Old, 1919; New, 1855-D

MATINEE Tomorrow, 2:30 P. M.

BIJOU

J. S. MAITLAND, Mgr.

TOMORROW.

Eddie Leslie, Jarvis and Tudor, Mlle. Carrie, Lavine and Leonard, Nat Kolb & Marlow, Isadore Silver, Moving Pictures, Illustrated Songs. Prices—Evenings, 10c, 15c and 25c. Order Seats by Both 'Phones. Hours, 2 to 4 p. m. Performances at 2:30, 8 and 9:30.

TWENTY YEARS AGO.

Taken From the Columns of The Herald of This Date, 1887.

***Mrs. Clarence Doolittle, wife of Cashier Doolittle of the Minneapolis Tribune, is visiting her sister, Mrs. E. C. Holliday.

***Gen. C. J. Anderson of Richmond, Va., the general commanding the militia of Virginia, is in Duluth looking after his real estate interests here, which are extensive. The general is considered to be the finest looking man in the state of Virginia.

***Bob Fitzgerald, the popular traveling man for Allen, Moon & Co. of St. Paul, is at the St. Louis.

***The common council wrestled again with the draft of the new city charter last night. The boundaries of the city were finally fixed to include Oneota and Grassy point on the west and New London on the east.

***Owing to a frozen drip on East Superior street, all the city east of First avenue east was without gas last night, and the electric light, the lamp and the candle had the field all to themselves.

***The Burlington & Northern railroad will come to Duluth by a bridge from Connor's to Rice's point.

***Thomas Dowse and Mrs. Greenwood won the prize at the progressive euchre party at Mrs. F. J. Marsh's last evening.

***The work on the St. Paul & Duluth railroad bridge at Grassy point is being pushed forward vigorously.

***The question having come up in the state senate yesterday as to the proper place for a new state reform school, Senator Clark took occasion to remark that Duluth was the proper city for some state institution, as it was rapidly becoming the most important point in the Northwest and would eventually be second only to Chicago. The reform school will in all probability come to Duluth.

***John H. Lee of St. Joe, Mich., is dabbling quite extensively in Duluth real estate, and not merely for speculation either. It is Mr. Lee's intention to establish a soda factory in this city in the spring.

***Mr. Pastoret and Brewer Schlitz of Milwaukee have jointly purchased eight lots on East Superior street beyond Eighth avenue and will erect thereon an extensive brewery.

***Last evening the residence of Mrs. Green, 1710 West Michigan street, was the scene of a quiet wedding. Edward McLaughlin and Nancy M. Green being the contracting parties.

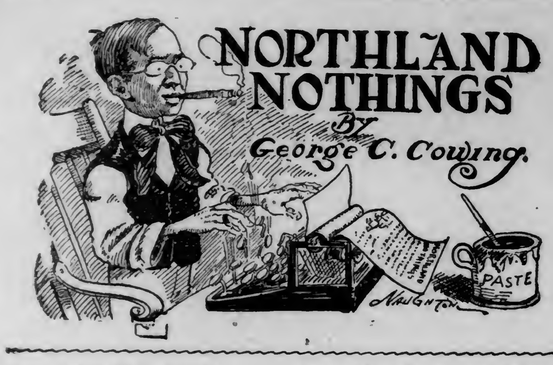

Vagabond Thoughts.

Where there's a will there is generally a lawsuit.

A light actor is often the heavy villain.

Some of Duluth's sidewalks need to be manicured.

It is the early servant girl that catches the milkman.

In the game of frenzied finance, the strangle hold doesn't seem to be barred.

Millions do not always pay for transportation via the love route.

It is hardly any fun calling on a girl when you have a cold sore on your lip.

A girl will hand you a glance that is 90 per cent goo-goo, and when you give her one back she will go home and tell her mother that a man actually tried to flirt with her.

Fashion Note.

Many a dress suit will emerge from the clothes chest and the moth balls

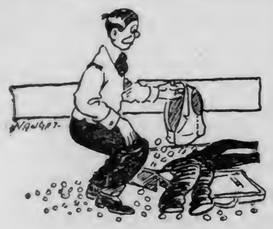

during the engagement of "Madame Butterfly."

Local News.

The officials of the street railway company deny that they are about to put on a dining car service evenings for patrons of the Lakeside line.

Several of our most prominent citizens have been cussing about the cold weather which prevailed part of the week. They ought to be durned glad they don't live in North Dakota—or Superior.

A bunch of the boys were looking at Fred Merritt's copper stock quotations the other day and one of them told this one:

"An old boy right here in this town had a bunch of copper stock, and one day he received a notice, which stated that a dividend had been declared. The next day he appeared at a broker's desk, check book in hand.

"'What can I do for you?' said the polite broker.

"'I'm a stockholder of Proctor Knott & Butte,' said the man, getting ready to write out a check. 'Is this the place where I pay the dividend?'"

Some of the boys said they didn't think it was a true story.

Weather Report.

A miss from that dear Grand Marais
Went afishing for men, so they sais.
But she was too bold,
And man's attitude cold,
So she says now that fishing don't pais.

Famous sayings of famous men—President Roosevelt: "I simply can't make my 'I's' behave."

Helpful Hints.

How to clean a sidewalk: First catch a boy and arm him with a 48-caliber snow shovel, and show him where he is to work. Explain to him that the general idea of the project is to remove the snow from the walk, and not, as he might suppose, to throw snowballs at passersby, or go off snowshoeing and leave the shovel in the middle of the road.

Of course, you could clean off the walk yourself, but then you might

have some trouble explaining to the other members of the family how your work excells that of all others. If you have some one else do it, it is a very easy matter to condemn the work and declare how much better you could have done it. This is very important.

If no boy is handy about the house, or near at hand for the job of shoveling off the snow, decide to hire a man to do it. Forget to see him about it for a couple of days, and by that time the snow will be so packed down that it does not need to be shoveled off. Many of our best citizens have tried this plan with great success.

• • •

How to make money buying copper stocks: Just hold your money in your hand and, after being blindfolded, put you finger on the name of some consolidated copper company. It does not make much difference which one you touch. Your chances are as good as anyone's, because it is not always the fattest stock that has the biggest bulge. Another good way to select a stock in which to invest your surplus cash is to say, "eeny, meeny, miny, moe." This never fails.

• • •

How to make your best girl love you: Make a noise like 100 shares of Denn-Arizona.

Ten minutes devoted to reading the ads. in The Herald may save you an hour of "shopping."

Notice to Contractors

The scale of wages for Journeymen Painters of Duluth, from April 1, 1907, will be 43¾ cents per hour.

J. H. POWERS,
Recording Secretary, Local No. 106.

This notice from the union, published Jan. 31st, means an increase of about 20 per cent over last year. We advise any one contemplating papering or painting this spring to call early and have your work done before this price becomes effective.

H. A. HALL & CO.,
DECORATORS
119 East Superior St.

HARDSHIPS THAT ARE ENDURED BY RAILROAD AND TIMBER SURVEYORS

TYPICAL SCENE IN WINTER CAMP OF ENGINEERING CREW.

The hardships endured by the railroad surveyor, or the timber land surveyor, the pioneers who plunge into the depths of the wilderness either as the preparers of the path where a few short months later the president of the road can come gliding by in comfort in his palatial car, or sizing up the timber growth, and determining the lines which limit his master's domain, can hardly be appreciated by the average city dweller, secure in his street car service, however questionable that commodity may be, and sure of a warm furnace or a hut stove before which to settle down and spend his evening.

The bitter cold of a night in the woods, with only a flimsy tent or more often the open sky as a covering, with the only warmth available that furnished by a flickering camp fire, is pretty likely to dull the sensibilities of any man to the beauties of the snow-laden woods in the moonlight, and the grind of the long day's tramp takes all the romance out of a profession, that to the comfortably housed onlooker must be full of an unequalled pleasure and excitement.

To roll out of a sleeping bag on a frosty morning, and with numb fingers try to revive the dying fire and prepare an eatable breakfast, to rouse and harness the dogs, break camp, pack tents and equipment on sleds, with the bitter cold of thirty below nipping at your hands and face, and then perhaps, trot mile after mile on snowshoes, after the rapidly moving sledges, or hack your way slowly through underbrush so thick that it forms an almost impassable barrier to progress and then, with a short break in the middle of the day for a hastily snatched lunch, frozen generally, to go through the ever increasing monotony of pitching camp again at night, is about the program of this life in the woods.

The above picture, shows an engineering crew engaged in laying out a path for a railroad near the Canadian border and it gives a more vivid idea of the way these men work, than any description could do.

There are many similar crews in the woods of Northern Minnesota now, contending with the hardships of deep snow and zero weather.

APPEALS TO THE VATICAN

Duchess Wants Husband Who Has Been Taken From Her.

Rome, Feb. 2.—Considerable interest is manifested in high circles here regarding an attempt which is being made to annul the romantic marriage of the young Duke Della Salle. In 1905 the duke, while at Athens, fell in love with a beautiful but poor girl named Marika Karusos, and made preparations to marry her. The duke's father, however, was strongly opposed to the match and took steps to prevent the union of the young people. While the wedding was in progress the young duke was suddenly called away by an urgent message, and went to the French consulate. What transpired there is not definitely known, but it appears that the young duke was adjudged a lunatic, and as such was conveyed to Vienna. The father of Marika immediately began an investigation of the bridegroom's disappearance, traced him to Vienna and went there and conducted him back to Athens, where the duke and Marika were married according to the rites of both the Greek and Ro man churches. Some months later an agent of the old duke succeeding in winding the confidence of the newly married couple, and eventually induced the young duke to go to Paris and make his peace with the family. From that time all trace of the young duke has been lost. His father has applied to the Vatican authorities here to annul the duke's marriage to Marika. The latter appealed to the pope but received an unsatisfactory answer, and later with her newly born daughter, the young duchess came to Rome and is demanding justice from the Vatican. The old duke, on hearing of Marika's arrival here, offered her money, but the duchess, although suffering from poverty, refused to accept anything from her husband's father. That is how the affair stands, and the reply from the Vatican is anxiously awaited.

Charcoal Stops Gas On Your Stomach.

Wonderful Absorbing Power of Charcoal When Taken in the Form of Stuart's Charcoal Lozenges.

Trial Package Sent Free.

Charcoal, pure, simple charcoal, absorbs 100 times its own volume of gas. Where does the gas go to? It is just absorbed by the charcoal—the gas disappears and there is left a pure, fresh, sweet, atmosphere, free from all impurities and germs.

That's what happens in your stomach when you take one or two of Stuart's Charcoal Lozenges, the most powerful purifiers science has yet discovered.

You belch gas in company, sometimes, by accident, greatly to your own humiliation. That is because there is a great amount of gas being formed in your stomach by fermenting food. Your stomach is not digesting your food properly. Gas is inevitable. Whenever this happens just take one or two of Stuart's Charcoal Lozenges right after eating, and you will be surprised how quickly they will act. No more belching; no more sour risings. Eat all you want and what you want, and then, if there is any gas going to be formed, one of these wonderful little absorbers, a Stuart Charcoal Lozenge, will take care of all the gas.

And it will do more than that. Every particle of impurity in your stomach and intestines is going to be carried away by the charcoal. No one seems to know why it does this, but it does, and does it wonderfully. You notice the difference in your appetite, general good feeling, and in the purity of your blood, right away.

You'll have no more bad taste in your mouth or bad breath, either from drinking, eating or smoking. Other people will notice your bad breath quicker than you will yourself. Make your breath pure, fresh and sweet, so when you talk to others you won't disgust them. Just one or two Stuart's Charcoal Lozenges will make your breath sweet, and you feel better all over for it. You can eat all the onions and odorous foods you want, and no one can tell the difference.

Besides, charcoal is the best relaxative known. You can take a whole box full and no harm will result. It is a wonderfully easy regulator.

And then, too, it filters your blood—every particle of poison or impurity in your blood is destroyed, and you begin to notice the difference in your face first thing—your clear complexion.

Stuart's Charcoal Lozenges are made from purely willow charcoal, and just a little honey is put in to make them palatable, but not too sweet.

They will work wonders in your stomach, and make you feel fine and fresh. Your blood and breath will be purified.

We want to prove all this to you, so just send for a free sample today. Then after you get it and use it, you will like them so well that you will go to your druggist and get a 25 cent box of these Stuart's Charcoal Lozenges.

Send us your name and address today and we will at once send you by mail a sample package free. Address F. A. Stuart Co., 54 Stuart Bldg., Marshall, Mich.

PARTICULAR ABOUT COAL

Dakotans Refuse to Take Certain Kinds of Fuel.

Washington, Feb. 2.—Louis W. Hill, vice president of the Great Northern railroad, under date of Jan. 30, has addressed a letter to Chairman Knapp of the interstate commerce commission giving some observations regarding the coal shortage question in North Dakota as a result of a three weeks' trip in the snow bound districts.

He declares there are two sides to the question and states that the company expects within a week to have the shortage relieved, weather permitting. He says the company furnished Montana screened coal to parties in Dakota who reported suffering and who refused to accept this coal and wanted Hocking. "While I was in Devils Lake," he says, "the town was reported out of coal, and we furnished them company coal. The mayor of the town told mo the dray that took the first load around had been refused at many places on account of its not being screened coal."

Mr. Hill says that when he stopped at Rugby Junction, which had asked for coal, the mayor told him that Rugby was not suffering for want of fuel; but that the merchants who sent the telegram from Rugby had asked him to sign with them, stating that if they could get thirty cars of coal they could draw trade from all around and would be able to sell groceries at famine prices.

TRAVELING INCOGNITO.

King Edward and Queen Alexandra Start on Trip to Paris.

London, Feb. 2.—King Edward and Queen Alexandra left London for Paris this morning, traveling incognito as the duke and duchess of Lancaster. This is the queen's first visit to Paris since 1889, when, as princess of Wales, she visited the exhibition. As their majesties desire the trip to France to be as private as possible, there was almost an entire absence of ceremony on their departure.

DIED FROM HYDROPHOBIA.

Brainerd, Minn., Feb. 2.—Gustave Brinkman, a farmer of Sylvan township, aged 50 years, died at St. Joseph's hospital at Brainerd yesterday from hydrophobia. He was bitten by a mad dog about eight months ago. He was very violent before his death, smashing the furniture and trying to beat down the door of the room where he was confined.

SETTLEMENT IS EFFECTED

Marlboroughs Arrange Their Marital Affairs Without Publicity.

London, Feb. 2.—An authoritative statement embodying what the family has to say on the case of the duke and duchess of Marlborough was given out last night. It is as follows:

"The differences between the duke and duchess of Marlborough have been settled privately. The children will arrive at Sunderland house today and the duchess and her children will proceed to the continent early next week."

This statement is somewhat ambiguous, owing to the possible interpretation that the duke and duchess have settled their difficulties and resumed the relations of husband and wife, but the family expressly desires to let it stand as it is without giving it further preciseness. In other well informed quarters this statement is interpreted as meaning that the duke and duchess have arranged privately a settlement of terms under which each will have the care of the children for a portion of the year, and other details. In other words, the children will now pass six months of the year with each parent. It is understood that the duchess will continue to make Sunderland house her London home, while the duke will have town headquarters at a West end hotel, as he has done since October last.

King Edward has been made acquainted with the full terms of the settlement through the duke himself, who had an audience with the king yesterday at Buckingham palace. There is great relief in royal and social circles that the affairs of the Marlboroughs will not go into the courts.

The duchess has not been very well lately, and as she thinks well of the cure at Montlore, France, she will, after a short sojourn in Paris, proceed to the Riviera with her sons.

It is said that the duchess will have an audience with Queen Alexandra while in Paris next week, and this is one of the reasons given for her decision to go abroad now.

MAY BE COFFEE

That Causes all the Trouble.

When the house is afire it's like a body when disease begins to show, it's no time to talk, but time to act—delay is dangerous—remove the cause of the trouble at once.

"For a number of years," says a Kansas lady, "I felt sure that coffee was hurting me, and yet, I was so fond of it, I could not give it up. I paltered with my appetite and, of course, yielded to the temptation to drink more. At last I got so bad that I made up my mind either to quit the use of coffee or die.

"Everything I ate distressed me, and I suffered severely almost all the time with palpitation of the heart. I frequently woke up in the night with a feeling that I was almost gone—my heart seemed so smothered and weak in its action that I feared it would stop beating. My breath grew short and the least exercise set me to panting. I slept but little and suffered from rheumatism.

"Two years ago I stopped using the old kind of coffee and began to use Postum Food Coffee and from the very first I began to improve. It worked a miracle! Now I can eat anything and digest it without trouble, I sleep like a baby, and my heart beats full, strong and easily. My breathing has become steady and normal, and my rheumatism has left me. I feel like another person, and it is all due to quitting coffee and using Postum Food Coffee, for I haven't used any medicine and none would have done any good as long as I kept drugging with coffee." Name given by Postum Co., Battle Creek, Mich. "There's a Reason." Read the little book, "The Road to Wellville," in pkgs. All grocers.

THAW JURY COMPLETED

Twelfth Man Selected and Court Adjourns Until Monday.

New York, Feb. 2.—The Thaw jury as completed late yesterday follows:

Foreman, Deming B. Smith, 55, retired manufacturer, married; No. 2, George Pfaff, 64, hardware, married; No. 3, Charles H. Fecke, 45, shipping agent, married; No. 4, Oscar A. Pink, 46, salesman, married; No. 5, Henry C. Barney, 50, piano salesman, married; No. 6, Harry C. Brearley, 35, advertising agent, married; No. 7, Malcolm S. Fraser, 40, salesman, married; No. 8, Charles D. Newton, 65, retired railway official, married; No. 9, Wilbur S. Steel, 60, manufacturer, married; No. 10, John S. Dennee, 38, railway freight agent, unmarried; No. 11, Joseph B. Bolton, 57, clerk, married; No. 12, Bernard Gerstman, 36, manufacturer's agent, married.

The selection of the twelfth juror came as a complete surprise at the end of a long and tedious day—the eighth of the trial, and immediately after this last member of the trial panel had been sworn in Justice Fitzgerald ordered an adjournment of court until 10:30 o'clock Monday morning.

District Attorney Jerome, who has been contending since Monday afternoon for the removal of one of the men now in the jury box, but who has failed to gain the consent of the defendant's counsel to a change, was still reluctant as court adjourned to begin the actual proceedings without a further opportunity to plead with Thaw's attorneys. At his request, therefore, Justice Fitzgerald ordered all talesmen who have not yet been examined to be in court Monday morning ready for jury service in case any are needed. Mr. Jerome then announced that if there should be no change in the case in the meantime, the state would proceed to place all its direct evidence before the jury Monday. The defense was notified to be in readiness to proceed by Monday afternoon.

"We are entirely satisfied with the jury," said Clifford W. Hartridge, Thaw's leading counsel, last night, and he added that he would not consent to any further alterations of the personnel.

"The defense will be ready to proceed the minute the prosecution has finished its case," declared John B. Gleason, another of Thaw's attorneys.

GRAND
MASQUERADE BALL
Next Thursday Night
—at the—
ARMORY Under the Auspices of Third Regiment Band.

JUMPS OFF BRIDGE.

Duluth Man Witnesses a Tragedy at St. Louis.

St. Louis, Feb. 2.—M. H. Seaman of Duluth reported to the police last night that while crossing Eads bridge he saw a well dressed man about 50 years of age leap from the bridge. Mr. Seaman watched, but did not see the body come to the surface of the Mississippi, which is about 125 feet below the bridge.

MRS. W. A. FERRIS DEAD.

Bemidji Resident Passes Away After Three Years' Illness.

Bemidji, Minn., Feb. 2.—(Special to The Herald.)—Mrs. Claudia Ferris, wife of W. A. Ferris of this city, died Thursday night, at the home of Mr. and Mrs. C. S. Ferris, who live at Maltby, ten miles south of Bemidji. Mrs. Ferris, whose maiden name was McCormick, was born in Oshkosh, Wis., thirty-six years ago. She lived at that place with her parents until seven years ago, when she moved to St. Paul, and a few months later came to Walker. On Jan. 10, 1901, she was married, at Walker, to W. A. Ferris and moved to Bemidji to make her home in March of that year. She has been ill for three years past.

Mr. and Mrs. Edward Berg, who left Bemidji two weeks ago for Seattle, Wash., with the intention of remaining there for some time for the benefit of Mr. Berg's health, are snowbound in Montana, with prospects very poor of their getting out of that state westward for several days.

TRIED TO TAKE HIS LIFE.

Finlander in Logging Camp Near Chisholm Attempts Suicide.

Chisholm, Minn., Feb. 2.—Jacab Saari, a Finlander, attempted to take his own life at a logging camp operated by J. A. Johnson, four miles north of here, cutting a deep gash in his throat with a pocket knife. Saari arrived from Hibbing Tuesday. He went to work Wednesday, and Thursday evening after supper he was missed. One of the men went outside, and discovered him lying in the snow about fifty feet from camp with the blood oozing from the wound in his throat. He was immediately placed in a sleigh and brought to Chisholm. It is expected he will recover.

TWO JUNKETS

Will be Had by Secretary Taft During the Present Year.

Washington, Feb. 2.—Plans for Secretary Taft's visit to Panama in March have not been definitely formulated as yet, but he will probably go late in the month and will be accompanied by several army engineers. His visit will be chiefly for the purpose of inspecting the work on the isthmus.

The secretary's visit to the Philippines this fall probably will be made in August or September. He is going for the purpose of being present at the opening of the Philippine assembly and will be accompanied by Mrs. Taft, but will not have a large party with him on this trip.

WHY SO WEAK?

Kidney Troubles May Be Sapping Your Life Away. Duluth People Have Learned This Fact.

When a healthy man or woman begins to run down without apparent cause, becomes weak, languid, depressed, suffers backache, headache, dizzy spells and urinary disorders, look to the kidneys for the cause of it all. Keep the kidneys well and they will keep you well. Doan's Kidney Pills cure sick kidneys and keep them well. Here is Duluth testimony to prove it:

J. H. Tomlin, lather and contractor, of 112 West Palmetto street, Duluth Heights, says: "What I said in recommending Doan's Kidney Pills, six years ago, was not only true, but the cure I described at that time has been permanent, and I am pleased to inform other sufferers of this fact. My case was a severe one, and it clung to me persistently for two years. The backache finally got so bad that I was obliged to lay off from work for days at a time, and I suffered such pain that it hurt to bring the slightest strain on the muscles of the back and loins. The kidney secretions were irregular, and I was unable to rest well at night. All these irregularities yielded promptly to the treatment, and the result was a permanent cure."

For sale by all dealers. Price 50 cents. Foster-Milburn Co., Buffalo, New York, sole agents for the United States.

Remember the name—Doan's—and take no other.

SPORTS OF THE WEEK.

THREE BIG MEN SIGNED

White Sox Will Look Like a 'Varsity Football Team.

Meeting Again Postponed Because of Illness of Secretary Glass.

While there will be a bunch of old faces back in the lineup of the White Sox when they strike Madison next April, the local management has strings out for new men, and three new aquisitions have been looked during the last week. As the salary limit will have to be observed this year as before, this means the dropping of some of the old players, if these men make good.

All this week's aquisitions are big fellows, tipping the scales in the neighborhood of 200, and have reputations in other leagues and pedigrees as long as Artie O'Dea's two baggers.

Two of them will go to strengthen the pitching staff. One of these, James Hayney of Milwaukee, who has made his mark in the Three I and Iowa state league, played with Treadway and Krick when they were with Sioux City in the Iowa State, and is recommended by his team mates as a jolly good fellow, and a good heady pitcher in the bargain.

H. B. Backus, the other pitcher is a 200 pounder from the Tri-State, having pitched for Saginaw last season, and comes highly recommended.

Dick MacDonald, the third addition to the squad, which will show up at the college diamond in Madison next April, is described by McGrw, who discovered him and recommended him to the local management, as "a moose, but the fastest big man I ever saw outside of Big Lee." MacDonald, if he makes good, will be installed in center field and Barto will be dropped. Dick has had no professional experience, but has earned a reputation playing semi-professional ball in Chicago and is looked upon as a most promising candidate.

McCormack will be back in the right garden again, says Manager Kuehnow, in spite of the fact of his sale to St. Paul last fall. Kelly has paid over no money as yet on the player, and the local management considers the contract off.

With one of the catchers, Helding, or Smiley Smith, in the left meadow, any sky scraper which may go wandering out toward the back fence ought to be well taken care of.

Owing to the serious illness of Secretary Glass with appendicitis, the meeting of the directors of the N. & C. C. league, which was to have been held at Calumet tomorrow and Monday, has been postponed again to Sunday and Monday, Feb. 10 and 11. This is the second postponement, as the big meeting was to have been held a week ago.

Neary Knocks Out Deshler.

Milwaukee, Feb. 2.—Charley Neary of Milwaukee knocked Dave Deshler of Boston out in the eighth round of a ten-round bout, before the Badger Athletic club last night.

Neary had the best of the fight in every round, knocking Deshler down for the count in the first round. The bell saved Deshler again in the seventh.

George Bree of Chicago was knocked out in the eighth round by Jack Redmond of Milwaukee in an evenly contested fight.

Illini Lose Again.

Madison, Feb. 2.—Wisconsin university, last night, defeated Illinois university a tbasketball, 39 to 14.

THREE MEN FROM HERE

Alroth, Larson and Smith Leave for Skating Tournament.

Amateur Championship of Northwest Will be Decided at St. Paul.

Duluth will be well represented at the big skating tournament to be held in St. Paul, under the auspices of the Northwestern Skating association, commencing tomorrow.

This morning the local delegation, consisting of Carl Alroth, S. Larson, Ed Smith and Louis West, the coach and manager of the Duluth bunch, left for the Twin Cities, and expect to make a good showing in the races.

Ed Smith will enter only the 880-yard event, while Alroth and Larson will tackle anything from the 880 up. West is to take general charge of the delegation and do all the arranging of races and accommodations for the boys.

Charley Rankin will also be in attendance at the tournament, and Alroth hopes to be able to meet him in some of the distances and show him up. There is no love wasted between these two men and any race in which they are entered will be fought bitterly to the last lap.

The tournament is decided by the number of points each contestant during its progress, the distances counting for more than the shorter sprints, and points being given for second and third places as well as first.

Rankin and Larson are both distance men, and hope to show up well in this department, while Smith has been cleaning up everything in sight at 880 yards for the past month or so, when he toured the Dakotas and met eight men without being defeated.

The winner of the tournament will receive a gold medal, carrying with it the title of amateur skating champion of the Northwest.

NEW TRACK ON LAKE.

Good Ice Racing Program Scheduled for Sunday Afternoon.

Though local horsemen swore off a week or so ago and took a solemn oath that never again would they go to the trouble and expense of clearing an ice track only to have it buried three feet deep in snow the next day, the fine sheet of ice which has formed over Lake Superior proved too great a temptation, and all this week a crew of men have been at work and now a three-quarter mile, forty-foot track is ready for work on the lake and races are scheduled for tomorrow afternoon.

Hoar, Chase and Golbraith have arranged races for their horses for a $5 purse and Tanner, Beulah Smith and Minnie Mac will get into the game, a $10 robe being the prize.

The old track at the West end is hopelessly snowed under, but the horsemen say that the new one is in every way a better course than the old.

WHEN THE POPE PRESCRIBED.

Among the many stories told of Dr. Lapponi, who until his death a couple of weeks ago was chief physician to the pope, is one of an occasion upon which Leo XIII. turned the tables on him. Lapponi was a strict disciplinarian in medical matters and Leo was a difficult patient. He often complained of the restraints placed on him and sometimes insisted on having his own way.

One day when the pope was suffering from a very severe cold he insisted on hoding a proonged and important reception, despite Lapponi's protests. When it became plain that the pope's determination could not be shaken the doctor as a last resort handed him a little box with several tablets in it, imploring him to take one whenever the symptoms of the cold became distressing.

The doctor further took up a position in the audience chamber, half hidden behind a tapestry, where he could watch his patient closely and jump to his support if he should show any signs of a collapse.

As the audience proceeded the pope forgot all about the box of tablets—at least Lapponi failed to see him take any of them. Present Lapponi thought the pope was becoming hoarser, and he coughed a little as he spoke. The doctor made up his mind that he must act. He coughed rather loudly so as to attract the pope's attention, and when he caught his eye made a gesture suggestive of taking a tablet from the box and swallowing it.

The pope instantly turned to one of his secretaries standing near by.

"Call the doctor to me," said he.

Lapponi sprang to his side.

"Doctor," said the pope, "I notice you have a very severe cough. I am greatly grieved at it. But I have here some tablets"—and he produced from the box from the fold of his robes—"which I am told are splendid for a cod. Let me prescribe one for you. You will do me the pleasure of taking it at once."

What could Lapponi do but take his medicine. The whole gathering, however, understood the situation, and for once a papal audience was interrupted by a burst of laughter.

ROUGH ON GUS.

Yvette Guilbert, the French actress, now speaks English well enough to joke in it.

At a tea given in her honor by a Philadelphia women's club she said:

"English is not difficult. But one word may have so many different meanings. That is sometimes vexing.

"'A mother said to her daughter:

"'Don't you find Gus rather rough?'

"'The daughter answered, with a faint blush:

"'Yes, mamma; and yet he says he shaves every day.'"

WILL GO TO BOTH TOWNS

Duluth Sends Five Ski Riders to Hibbing and Bovey.

Eleven Men Will Represent the Club at Ashland Tournament.

At the meeting of the directors of the Duluth Ski club, held last evening, delegations of riders were picked to attend the Bovey and Hibbing club tournaments, both of which are scheduled for tomorrow. The fact that both of these events are scheduled for the same day is rather unfortunate, as nearly all the visiting clubs will split their delegations as Duluth has done. John Evason, Jacob Holm, John Rudd, Peter Rohr and John Mangseth will represent the club at Bovey, while Feiring, Bye and Larson, the club's crack riders, in company with Hans Linnes and J. M. Sveen, will go to Hibbing.

At Bovey the ski club has effected a happy compromise between amateurs sports and professionalism by giving medals for the winners and tacking a $10 bill on every medal. Hibbing has taken a stand for professionalism, however, and their prizes amount to $210, ranging from $50 down.

Of the delegations which will be sent to the range tomorrow, all but one, John Rudd, will represent the club at the Ashland tournament, and two other riders, Peter Burg and Olaf Rygh, have also signified their intention of entering the national. This will make a delegation of eleven riders from the local club, and they ought to be able to make a showing that will make Duluth proud of them and count for a good deal in influencing the votes of the delegates in the big meeting after the tournament.

C. E. Evens, president of the Duluth club, was chosen delegate to the meeting of the association last evening. The local men now fear that the candidacy of Red Wing for the next affair may draw the votes of St. Paul and other southern clubs from the Duluth standard, which would weaken Duluth's showing considerably. At the big meeting, Duluth will base her fight for the tournament next year on her location for all the clubs in the association, while Munising is on the far eastern border of the territory, and Red Wing far to the southwest. The locals are growing more confident every day, however, and feel that with the support of the range, Northern Minnesota and Northern Wisconsin towns, they will be able to pull out an easy victory.

You are an exceptional person if you have "nothing to sell;" and an eccentric person if you think to sell to good advantage without using Herald want ads.

A CORNER IN SPORTS

The meeting in the Copper country next Sunday and Monday may see the disruption of the Copper Country and Northern league.

The trouble lies with the Lake Linden and Hancock clubs. Secretary Glass is going ahead signing players, and evidently intends to stay with the league another year. To this, the other clubs will certainly object, and it may mean the reorganization of the old Northern league, and the dropping of the Copper country towns. Lake Linden last year did not pay the visiting clubs enough to cover their board bills. The guaranty was waived and every trip to Lake Linden meant an actual loss. This year the other clubs simply won't consent to such an arrangement. If Lake Linden remains in the league, the others will insist on a $50 guaranty, which will be sufficient to insure them against loss. The Lake Linden club could never stand this, and it would probably drop out if the provisions were enforced. Calumet is all right, and perhaps a team in Houghton and Hancok would pay expenses, but three teams in the Copper country are too many, and unless Lake Linden and Hancock are dropped, the Western clubs will probably withdraw and reorganize the old Northern league.

• • •

The local ski riders and ski club officials have decided to drop the controversy with Ishpeming, and none of them want to hear or say anything more about it, as it can only cause friction between the two clubs. Duluth wants to maintain a friendly feeling with the Michigan club, and hopes for its support to land the national tournament.

MORE GAMES SCHEDULED

Y. M. C. A. Basketball Team Has Three Contests in Sight.

Prospect of Twin City Five Being Brought to Duluth.

Basketball enthusiasts around the Y. M. C. A. are jubilant these days. After winning a majority of the games already played, they will begin next Thursday night, a series of three games on their own floor. After defeating the Nelson-Dewey bunch handily Thursday night, they look forward to a very successful season.

Probably the game next Thursday night will create more interest than any of the others, for on that night the "Football" bunch of the Blaine high school of Superior will be met. This is not the regular school team, but is made up of last year's championship basketball team and a number of last season's crack football team. They are all heavy, experienced players and will put up one of the fastest games ever seen in Duluth. The Y. M. C. A. met defeat at their hands early in the season, but are confident of a victory on their own floor. The local five are training hard and will probably put up, even a faster game, than their followers expect.

The Blaine players have been used to winning everything in sight, but the locals are hoping to turn the tables on them Thursday.

The following Thursday, the Proctor city team will come to Duluth for a game. This team is a new organization which promises to eclipse last year's fast five.

Friday of the following week, Nelson-Dewey will be met in a return game.

Negotiations are on for a big Twin City game later in the season. All things considered, a very successful wind up of the basketball season is assured.

Gotch Wins Again.

Chicago, Feb. 2.—Frank Gotch, the American wrestling champion, won from Charles Hackenschmidt here last night in straight falls, in thirty-six minutes and eighteen minutes, respectively.

This was not Hackenschmidt, the Russian Lion, but the wrestler known as Young Hackenschmidt.

Why Suffer from Rheumatism?

Do you know that rheumatic pains can be relieved? If you doubt this just try one application of Chamberlain's Pain Balm. It will make rest and sleep possible, and that certainly means a great deal to any one afflicted with rheumatism. For sale by all druggists.

MILTON HAS NEW GAME

Wants to Race on the Ice With Spiked Shoes.

Sport Will be Novelty at Head of the Lakes.

William Milton of West Duluth has issued a sweeping challenge to all ice runners at the Head of the Lakes for a match at the Central rink, the match to be pulled off at any time agreeable to any who may answer the challenge. He has stated that he will secure backing for any reasonable amount that his opponent may wish to put up.

Ice running is rather a new game at the Head of the Lakes, but there are said to be a number of sprinters here who have done the trick, and should be ready to go after Milton's challenge. Running on the ice, even with spiked shoes, is a far different proposition from the cinder track, and the corners require quite a lot of practice before they can be made in safety at high speed.

If he fails to get an answer to a challenge for an ice race, Milton is ready to take on any of the speed skaters at the Head of the Lakes at a slight handicap, the distance not being over half a mile, and the handicap varying according to the distance. He would much prefer, however, a race with another man on spikes.

Milton has won quite a reputation as a track sprinter as well, having defeated John St. Antoine, the Copper country runner, at Proctor, two years ago in a 100-yard dash, making the distance in 10½ seconds, and last summer, at the Butchers' picnic at Zenith Park, he distanced Gust Bye and Art Champagne, two of the fastest men at the Head of the Lakes, by good margins.

George Riddle, one of the fastest men on the track in Montreal, was in West Duluth last summer, and had a hunch that he could clean out the West Duluth boy. Riddle put up $10 that he could do it, and Milton took the money easily, pulling away from his opponent at the start.

Last winter, on the ice, Milton went up against Whitely of Minneapolis and beat him by a good margin in a half-mile race.

WILLIAM MILTON,
Who Wants to Meet All Comers at Ice Running.

LETHBRIDGE GETS MORRISON

Calumet Manager Will Play With Western Canada Team.

Lethbridge, Alta., Feb. 2.—The Lethbridge baseball magnates are wearing broad smiles, for the mails have brought two letters from John W. Morrison, the premier manager of the Nothern-Copper Country league last year, containing the signed contract of his engagement and the information that he has a lot of fine players on the string. It appears that Morrison had too great trust in the mail service, hence the stories that come from other places without contradiction, that he was jickering with other clubs.

With Morrison as manager, Lethbridge is confident of putting up a splendid race for the initial pennant of the Western Canada league.

OLD TIME WEDDING GIFTS.

Country Life: In the list of presents received at the wedding of the daughter of Mr. Moor of Losely, in 1567, from M. Balam, Esq., out of Marshland, in Norfolk, appear the following: "Cranes, nine; hernshawes, five; curlewes, one; ducks, mallards, forty-four; teeles, twenty-six; plovers, nine dozen; swannes, nine; larks, thirty-eight dozen; bytters, sixteen; knotts, four dozen and four; styntes, seven dozen; godwytzs, twenty-two."

It is a formidable list, including some 850 birds, of which 456 are larks and must, one would imagine, have been something of an embarrassment to Mr. Moor's daughter.

MUNCH WINS BOTH RACES

Defeats Wiggins and Robinson Yesterday Afternoon and Evening.

Going the distance in the remarkably fast time of 3:15, Joe Munch took the third and deciding heat from Walter Wiggins at the roller rink last evening, the Twin City crack coming out with a lead of twenty feet at the finish. Wiggins was there with the speed and kept the lead for the first twelve laps, but after that Munch drew steadily ahead and won out on superior endurance, and a sprint in the last lap.

The fact that it was the deciding race of the series got out a good sized crowd, and the contestants were cheered excitedly from start to finish.

In the afternoon Robinson, manager of Watson's Burlesquers, who are holding forth at the Met this week, took a try at Munch and was defeated in slow time by about ten feet. Robinson was badly out of condition, and Munch had the race from start to finish and it took him 3:37 to finish the mile. Robinson had a large sized coterie of fair rooters from his company on hand who backed their manager enthusiastically but to no avail. Robinson evidently knows the game, but he is in no shape to go up against a man like Munch at present.

Tonight Munch will skate a three mile relay race, Busha going the first two miles and Sink coming in on the last mile.

DUFF LOOKS LIKE COMER

Wrestles Sixty-Seven Minutes to a Draw With Milton.

John Duff, the West Duluth wrestler, is apparently a coming lightweight mat artist. He went on with Milton at the Met last evening and they wrestled sixty-seven minutes to a draw, both men being so exhausted at this stage of the game that Referee Madden called the contest.

Duff is one of the finest built youngsters who have appeared before the Duluth sports for some time, and had he known the game as thoroughly as Milton last evening there would have been nothing to it. Both men were rather afraid to clinch, and spent most of the time on their feet, as Duff was plainly afraid of Milton's head work, and Milton did not want to let Duff get any sort of a hold on him.

Milton went on at 118½ and Duff had trained down to 124½ last evening, and as it is very unlikely that they can reduce the margin between their weights it is rather unlikely that they will go on again.

For Rheumatic Sufferers.

The quick relief from pain afforded by applying Chamberlain's Pain Balm makes it a favorite with sufferers from rheumatism, sciatica, lame back, lumbago, and deep seated and muscular pains. For sale by all druggists.

THE SPORTING EDITOR'S SCRAPBOOK

Being a Collection of Odds and Ends of the Latest News and Comment of the Sporting World.

Jokes on Young Players.

The season of baseball training is near at hand, and to the veteran player that period of three weeks embraces all the real fun of the year.

Traveling on the road during the summer's campaign was formerly productive of some fun, but it has grown monotonous to players, as well as managers, and they now save themselves and get all their wits together for a big bundle of fun and merriment during the practice season in the smaller cities of the South and West.

The gathering at training quarters on the first day is very much like the clustering of recruits on the opening day of college. The old fellows are looking for a youngster who will take the hook attached to some bewhiskered joke and run away with it. And there are always plenty of bites.

The baseball youngster is always looked upon as privileged property for the use of the jokesmiths. He has no recourse. He simply has to take his medicine and work it off on the next corner.

As a rule the young ballplayers who report for practice in the South have never seen that part of the country and they will stand for any kind of a yarn from an alligator man-eater to flying frogs which frequently knock down long drives in the outfield.

The favorite opening day gag in the training quarters is to take all the newcomers to a big badger fight, which is always held, contrary to law, and the journey to the fighting spot must be guarded with the utmost secrecy. The badger is supposed to fight a wildcat, and young ballplayers have frequently walked five and six miles through thick underbrush to see this novel sight, only to find a sign on a tree telling of the remarkable fact that the badger had committed suicide rather than break the law. The newcomers suddenly look around to find themselves alone, and it is up to them to discover the way back home.

A snipe hunt is also planned at night for those who will fall for it. Led on by big flaring torches, the young ballplayers, and occasionally a scribe who has never been in the country, are led into a deep swamp and finally taken to a ditch or gully. They are then told that a bag is to be placed in this ditch and to be held open with a forked stick. To give the newcomers the place of vantage in the sport they are always permitted to hold the sack while those more experienced go out and beat through the bushes so as to run the snipe up the ditch and thence into the bag.

Not a sound must be uttered lest the wary snipe be frightened. The old fellows then go through the woods and depart for the hotel, leaving the newcomers still holding the bag. Sometimes they do not find their way home until long after sun up the next morning. This is a rather cruel joke to the more sensitive players, who fear they will be reprimanded for staying out late by the manager. They dare not tell the real reason.

The police officials and the local sporting men at these towns are always wise to what is going on and they lend valuable assistance in perpetrating these jokes. One of the old-time tricks is to get a crowd playing poker and have one of the local officers arrest them. He always refuses to consider mercy in any form, but after a long controversy he will be bribed. The youngsters then dig up their hard-earned coin and pass it over. The next morning the manager hands it back to them and they are the laughing stock of the town in addition to getting a serious warning from the manager.

What They Think of Squires.

Otto Floto, the Denver sporting writer, in a recent issue of his paper, the Post, has a most interesting story about Peter Jackson, in connection with which he writes as follows:

"Tom McCarey is making all kinds of efforts to have Bill Squires, the Australian, sail for this country, Jan. 26, and meet Jack O'Brien at Los Angeles. Now that Jeffries has thrown up the match because he cannot have all but $5,000 of the $30,000 purse that was offered by the Rhyolite club, it would be a smart move on the part of Squires to tackle the clever Philadelphian boxer and show this country just how good he is.

"If Squires is the man that Bill Naughton tells us he is, then he should meet O'Brien first and then Burns, and if he can dispose of these two worthies then Jeff would have no excuse in the world for refusing to meet him, and Squires would be in a position to dictate terms, if he cared to.

"But Squires has done nothing to warrant us in believing that he can beat Jeff. His performances in his own land have not been up to the standard of Peter Jackson and Frank Slavin. He seems to be more on the order of Tom Lees, and yet the latter managed to score brackets over Jackson. But Jackson was a beginner at that time, and he redeemed that defeat when he met Lees for the second time.

"Strange how the defeat at the hands of Lees in Australia nettled the old black fellow, for he would rather discuss anything with you than talk about his fight with Lees. I recall a little incident at the Tifft house, in Buffalo, when we were on our way to Europe. Jackson and Lees, who at that time was Peter's sparring partner, commenced to josh at the dinner table about their fight in Australia. One word led up to another, until there was much bad blood between them.

"In the afternoon of that day Jackson, who was having his shoes shined when Lees came in, and before any one could realize what had occurred, they were at it for all they were worth. It took all the help of the hotel and Parson Davies to separate them, but Lees was a sorry looking sight when Peter had finished. This only demonstrates what I say about that defeat.

"No one has yet claimed that Squires was the equal to Jackson, and there are many Australians in this country familiar with his fighting ability. McDonald, who trained Hock Keyes, told Tommy Burns personally that Squires was made to order for him, and not to let Jeff have him, but grab Squires himself. Burns has been more anxious to land the big card himself, but Jeff stepped in right at that moment and upset all calculations.

"At any rate let us have Squires over here and we shall see just how good he is, for we have a bunch of heavies that are able to try out anything that ever put its hands up, no matter what part of the world they might be from."

Saved Money On Supper.

During a recent fanning bee, Frank Bancroft told this story on Hogriever and Monkey Frank Foreman, the latter once with Buffalo:

"We were at the Boston depot one season when Hogriever was with the Reds," said Bancroft, "to take a train to Fall river, where we were to go by boat to New Yory. I issued 75 cents to each man for supper money. Nobody said a word until I reached Hogriever and Frank Foreman. Then both set up a howl. They wanted to know what kind of a supper I supposed they could get for 75 cents. I raised the limit and gave them a quarter more. Then I had to go around and give all the others an additional quarter. I was knocked a twister a few minutes later when I passed through the waiting room to see Foreman and Hogriever backed up to the lunch counter eating a ham sandwich and drinking a cup of coffee. The two players who couldn't get enough to eat on 75 cents apiece, spent just a dime each for supper. Each made 90 cents on the deal."

Foreman, according to Mike Kahoe, who listened to Bancroft's story, had a similiar experience with Watkins of Indianapolis. "Watkins had issued $1 apiece for supper money," said Kahoe. "Foreman did not take supper. Instead he bought a bottle of beer and a ham sandwich. He took them on a train. Wattle came along just as he was opening the beer. 'If you drink that beer it will cost you $25,' said Watkins. That was enough for Foreman. He opened the car window and tossed out the bottle. All he had for supper was a ham sandwich."

Legislative Notes.

The "Daily Hammer," a column written by the sporting editor of the Buffalo Times, contains the following legislative notes:

"The Jockey club has sent a delegation to Albany to sit up with the Gray-Percy law, which is threatened with acute Jeromeites.

"The Humane society of Kouts, the buckle on the Indian poultry belt, has asked the legislature to pass a bill compelling poultry breeders to remove the spurs from young roosters directly they are discovered to be such. This, it is argued, would discourage scrapping chickens of the sterner sex.

"There is a bill before the territorial legislature of Alaska to limit the length of the fingers of dealers of stud poker or to increase the thickness of the chips. The prevailing rake-off has become oppressive.

"The Law and Order league of Alabama is moving against Sunday baseball. There is no Sunday baseball in Alabama, but there is no knowing when the lawless element will get foolish enough to attempt it.

"An act has been passed by the Manitoba house of commons to limit the skating season to the winter months.

"Senator Grasslands of Seattle has introduced a bill which, if passed, will provide that all visiting athletes be searched for jimmies before they are permitted to enter the state.

"The bill to prohibit wagering upon horse races in Tennessee has been advanced to the third meeting.

"The Arkansas legislature is out with its biennial invitation to the proprietors of the Hot Springs chance emporiums to send a delegation to attend a quiet caucus in a back room on the third floor of the Capital hotel. The invitation prescribes costume de regeur, which means a bulge in the left hand pocket."

He Wanted the Bucket.

Whenever a pugilistic crowd gathers in a big city, says a writer in the Philadelphia Ledger, some one gets in a reminiscent mood. Here is a story retold, which cannot fail to be of interest:

When a fighter wants to quit, he wants to quit badly and doesn't care how he does it. Terry McGovern, when he was meeting all comers in the West, went up against a negro who called himself Young Chocolate, one night in Cincinnati. Chocolate's manager begged Sam Harris to let his boy stay the three-round limit and, just to kid him along, Sam said he would. In the first round Chocolate slammed Terry a fierce wallop in the mouth and Terry got mad and cut loose. In a minute Chocolate was on the mat.

"I'm all in," he whispered to his seconds, as he listened to the count.

"No you ain't," they piped back. "Get up and fight. We bet on you to stick."

"Chocolate got up and as quickly Terry knocked him down again. "Throw up the spong," gasped Chocolate, as he looked appealingly to his seconds.

"We ain't got no sponge. You git up an' fight."

Chocolate rubbed his stomach again and yelled back:

"T'row up the towel, then."

"We ain't got no towel," they yelled.

"Chocolate, almost all in from the pain, yelled back:

"Then throw that pail!"

Bat Accrues Culture.

Bat Nelson is just now having the time of his life in Lunnon. Bat is stopping at the Hotel Cecil, and by the time he returns to America Billy Nolan will doubtless have the Battling Dane broken to the ways of the nobility and with even something of a fondness for the pie fork and a full realization of the utility and possibility of the napkin and finger bowl.

It is time for Jack O'Brien to look to his laurels. While Jawn is getting his English—manners and accent—from an imported tutor, Bat Nelson is right at the fountainhead of the Plerian spring and drinking in culture like a track horse at a W. C. T. U. fountain in a public square. In the future—if this craze for the niceties continues—there will be a tea fight before every boxing contest, and the boxers will leave their lavender bathrobes and Teddy bears with their seconds when they advance to meet each other in the ring.

But to get back to Bat. His is getting it "bloody good" and plenty, and is going to Copenhagen for more. He is having his great monologue translated into South Minneapolis and expects to be a scream when he hits the land of his honorable ancesters. At Berlin he will give the famous monologue in Milwaukee talk and a St. Paul friend is putting the jokes into Gaelic for use in the heart of the Emerald country.

New York Ways.

There is something more than queer about the way the New York press is booming and press agenting that pugilistic direlict "Young Corbett." In his day the Rothwell lad was a holy terror, but he hit the blazed trail in Manhattan and went such a gait that he made even Broadway smoke—and that's going some.

He is down and out just as surely as Terry McGovern and Kid Lavinge, but the New York writers keep boosting his stock in a way that there is but one of two conclusions. They don't know their business or there is an Igorrote in the woodheap.

One night this week there was a big benefit for McGovern, a man who was put on to fight by promoters, and boosted by these same writers at a period of his mental decline that would have made him unacceptable to any fight club in the country outside of New York. McGovern has had no business in the ring for the last two years, but the dollar-grabbers put him in just the same, and these same New York papers boosted along the game with hysterical publicity.

It looks as if the New York's eminent sporting authorities are in need of a thorough disinfection in a formalin vapor cabinet—one that keeps the head of the subject, as well as the legs, out of sight.

The Candy Kid.

The National league has its "amusin' cuss," as Josh Billings was wont to remark, in the person of Chubby Charles Murphy of the Chicago Cubs. Here is the way he is quoted in regard to his circus parades of 1907:

Our routes to the various parks will be as circuitous as we can make them, as we want everybody to know that the club which won more games of ball in one season than any ever organized is in town. The Chicago club will always be subservient to baseball law, but it will also run its own business to suit itself. We have a lot of star ball players and the people like to see them go to and from the park and I do not want to deprive them of that privilege to save a few dollars. Our parades last season were quite a treat for the fans, and we certainly expect to continue them."

Wouldn't that singe the hair off a salamander?

Englishmen Coming.

Boston, Feb. 2.—It is believed here that the Harvard varsity crew will row a return race with Cambridge in this country next summer. Word was received here that Cambridge is planning to send over a crew to compete in the Canadian and national regattas, and that the English university will open negotiations for a race with Harvard either before or after the two regattas. The letter came from D. G. R. Stuart, stroke of the Cambridge crew, which defeated Harvard on the Thames last summer.

Harvard men are unanimous in the opinion that Harvard will gladly arrange for a race for any date in the summer, although this may mean that the members of the Harvard 'varsity crew will not be able to break training until perhaps well on into the summer. But this the Cambridge eight did last summer, so it is felt that the Harvard oarsmen would only be returning the compliment.

Just About Right.

Here is a good one from the Detroit News: "Kid Lavingne fought Young Erne in Philadelphia Saturday night, the 'Saginaw Kid' of former days in name only. He was all but put away, and yet he received $1,500 for his work. When the Kid fought Jimmy Britt, May 25, 1902, his name still struck terror to the hearts of those in the lightweight class, and yet in that fight—he lost—he received but $900. It looks as though it were better to be a 'has been' today than a topnotcher some years back."

Will Increase Expense.

A report that the Pittsburg team may seek accommodations at European plan hotels next summer, is causing much comment around the circuit. Without stopping to give the matter any thought, some critics jumped at the foolish conclusion that the club was planning a reduction of expenses, when as a matter of fact, the change would increase the cost of traveling materially, says the Dispatch of the Smoky City. For years the Pittsburg club has enjoyed more luxuries while traveling than any other team, and will continue to do so. The new plan was suggested by Manager Fred Clarke while attending the annual banquet of the league in New York last month.

GOVERNOR HUGHES' STAND AGAINST WASTE OF MEN

New York's Chief Executive Leading Speaker at the Waldorf-Astoria Banquet---"Safety" in all Trades.

Governor Hughes of New York is a central figure in a new movement that is outside of statesmanship, and yet, in the broader, better sense, is statecraft in a high degree. Sparing the lives of tens of thousands of men and women each year is this new movement's aim. In a great banquet at the Waldorf-Astoria on the evening of Jan. 28, the famous chief executive of the Empire state made the leading speech. His words were the first definite step towards the establishing of an American Museum of Safety.

Several hundred men of prominence attended this dinner—manufacturers, merchants, publicists, society men, capitalists, editors of technical journals. Men who have the handling of men were its guests. The text of the night was a single idea—America's heedless waste of her workingmen, the fact that this country's mechanical triumphs are being overshadowed by the danger to life in the wonderful advance.

The new movement for some sort of security for the American workman as he bends over his machines is on a firm foundation. The day after the Waldorf-Astoria banquet, at which Governor Hughes spoke for the "Average American" in no uncertain tones, Chapter II was opened. In a wing of the huge American Museum of Natural History, New York, through the instrumentality of Morris K. Jessup, president of the New York chamber of commerce, an "Exposition of Safety Devices and Industrial Hygiene" was opened, with exhibits, photographs and models for protecting the lives of working people, gathered in this country and abroad. The exhibit will last two weeks at least, will be free to every one, will keep open Sundays and evenings, and a feature of it will be many illustrated lectures given by Dr. William H. Tolman, director of the American Institute of Social Service, under whose auspices all of this is being done.

57,000 Killed Each Year.

According to the census, 57,513 persons in the United States suffered violent deaths in 1900. Where we have exact figures for comparison they show more than twice as many accidents in this country, relatively, as in Europe. A large proportion of them needlessly and heedlessly, while half a million more were injured.

There, museums of security are in active existence, and make known, popularize and force into use devices for guarding machinery.

Even in Russia such a museum exists. A fine museum of security has been established in Moscow, and guards the Russian working man. "We talk," says Dr. Strang, "of the barbarities of war, and do well to establish our peace societies. Is it not time to do something to stop the increasing barbarities of peace?"

But what after all, is a "museum of security or safety?" However effective abroad it is a completely new idea for this country, and one that "boss" and workmen, generally speaking, know nothing of. What does a museum of security do; how does it stop accidents? Why should the great magnate Henry Phipps write recently to the American institute of social service and say:

"I am pleased to learn that you are to have an exposition of safety devices and industrial hygiene. It is a matter I have been thinking of a good deal, and I intended writing one of the leading railway presidents in a company in which I have an interest; but your method of going about it is much better, and I am glad to inclose you my check for $500."

In an article in a recent number of the Century magazine, Dr. Tolman described interestingly just what a "Museum of Security" was, what it had already accomplished abroad.

What Such a Museum Is.

"The idea of a museum of security excite curiosity. People ask, 'What's that?' It is not surprising that there should be general ignorance on this subject, because such institutions are of recent origin, the first having been opened in Amsterdam in 1893, in charge of a mechanical engineer, who is responsible for the supervision of machinery and its explanation.

"Among the curious sights of Amsterdam there is one that will escape the tourist unless his attention is particularly directed to it. Leaving the royal palace behind him, cutting through the narrow streets, crossing the numerous bridges of the Venicee of the North, and making his way down a side canal, he comes upon the 'Museum van Voorwerpen ter Voorkoming van Ongelukken en Ziekten in Fabrikken en Werkplaatsen.' Reduced to its lowest terms, this means in English, the 'Amsterdam Museum of Security.'

"This building contains a permanent exposition of apparatus and devises for the prevention of accidents in factories and workshops, so that manufcturers and all other employers of labor may see in actual operation the safety devises that guard the lives and limbs of their workers. This museum owed its origin to the Association for the Development of Manual Training and Handwork in Holland. The labor inspectors of Holland find that the museum is of the greatest service to them, because it meets every objection on the part of the superintendent that the safety devise in question will interfere with the proper operation of his machinery.

"In 1887 an important exposition of devices for the prevention of accidents to laborers was held in Berlin. An effort to preserve the valuable documents and other exhibits as a collection did not succeed at that time, chiefly through the failure of the government to co-operate. But in 1900 an appropriation of $142,000 was made by the reichstag for the creation of a museum of security. The reichstag also appropriated $75,000 in 1901 and $43,750 in 1902. For the maintenance of the museum, which is in Charlottenburg, an appropriation of 7,500 was made in 1902 and $10,000 in 1903.

Importance of Industrial Hygiene.

"As its name indicates, the Museum of Security aims to become a permanent exposition, not only of devices for the prevention of accidents to laborers, but of the best suggestions originated by any person or institution to help workmen in any way. It is really divided into two great sections, one comprising all that has to do with the prevention of accidents in the various branches of industry and the other comprising social and industrial hygiene.

"'What was your plan for collecting your machines and models?' I asked Dr. Albrecht, the executive director in Charlottesburg.

"'In the first place,' he said, 'we appealed to constructors and inventors, offering a place in the museum where such methods and devices could be brought to public attention, in this way enlisting the support of all classes. We reserve in every instance, however, the right to refuse any specimen or plan not deemed useful. The exhibits are temporary, and at any time may be replaced by others that are better. The museum is already so full that the question of enlarging it has been brought up.'

"How do you guard against the admission of machines or devices that are unsuitable?" I asked him.

"'For that,' replied the doctor, 'we have a jury of twenty-eight experts—engineers, factory inspectors, technicians and of four trade representatives, namely, a brewer, a cabinetmaker, a worker in metals and a worker in textiles. Any device that is passed upon by this jury is accepted as a loan by the museum for one year, with the privilege of its renewal. In this way we keep the exhibits thoroughly up to date, replacing old models by those that are new and more highly perfected.'"

Details of the Exhibit.

The New York exposition, which opened on the morning of Jan. 29, consists as much as possible of "live exhibits," that is machines or devices in operation; models of actual or reduced size, and photographs; wood and metal-working machinery; stamping, grinding and polishing machines; presses; textiles; the building trades; safeguarded elevators, windlasses, cranes and hoisting machinery; transportation security by sea and land; safety lamps and explosives; quarrying, agricultural and chemical industries; safety from fire.

The section of industrial hygiene includes improved dwellings; first aid to the injured; prevention of tuberculosis and other dread diseases harmful to the life of workmen; respirators and devices for supplying and maintaining pure air and industrial betterment.

To each exhibitor a diploma was presented, designed by one of the foremost artists of America. A handsome medal was made. Its obverse shows a graceful figure of a woman against a background of machinery, and the legend is "Security for Humanity's Sake." On the reverse is, in panel form, "First International Exposition of Safety Devices and Industrial Hygiene by the American Institute of Social Service."

Carroll D. Wright, now president of Clark university, represented the president of the United States at the banquet. The institute's honorary vice presidents for this work are Grover Cleveland, first vice president; Frank W. Higgins, ex-governor of New York; Curtis Guild, r., governor of Massachusetts; E. C. Stokes, governor of New Jersey; Henry Roberts, ex-governor of Connecticut; C. P. Neill, United States department of labor, Washington, D. C.; T. P. Sherman, labor commissioner of the state of New York; H. C. Bumpus, director, American Museum of Natural History.

Women's committee—Mrs. Douglas Robinson, honorary chairman; Mrs. W. Bayard Cutting, Mrs. Charles E. Hughes, Mrs. Seth Low, Mrs. George B. McClellan, Mrs. J. Pierpont Morgan, Mrs. Levi P. Morgan, Mrs. William J. Schieffelin, Mrs. Lorillard Spencer, Mrs. I. N. Phelps Stokes, Mrs. Joseph H. Choate, Mrs. Grover Cleveland.

Excursion Rates to Coleraine, D. M. & N. Railway.

Account second annual tournament Itasca Ski club, at Coleraine and Bovey, the Duluth, Missabe & Northern railway will have a special train leaving Union depot, Duluth, February 3rd, at 8:00 a. m.

Returning, leave Coleraine that night.

Round trip tickets good returning on either special train or regular train following morning, $3.00.

EVEN ROYALTY ENJOYS THE SPORT OF SKIING

KING AND QUEEN OF NORWAY.
Even Royalty Adopts Sport of Skiing.

Even royalty fails to escape the fascination of the ski sport, and the above picture, taken a little way from Christiania, Norway, shows King Haakon and Queen Maud of Norway on skis in the woods.

The picture was loaned to The Herald by M. H. Borgen of the Northwestern Paint company, and occupies a place of honor in his store, which is incidentally the headquarters of the local ski riding fraternity.

LABOR

ONE OF THE STRONGEST

Cigarmakers' Union is Among Leading Labor Organizations.

Was Organized Twenty Years Ago With Twenty Members.

UNION MEETINGS.

Tonight—Bakers and Confectioners at Kalamazoo hall; Boilermakers at Axa hall; Brewery Workers at Kalamazoo hall.

Sunday—Typographical union at Labor World hall; Theatrical Stage Employes at Lyceum theater; Switchmen at Sloan hall.

Monday—Building Trades Structural Alliance at Labor World hall; Barbers at Labor World hall; Stone Masons at Axa hall; Tug Firemen at Axa hall.

Tuesday—Carpenters at Rowley hall; Musicians at Kalamazoo hall; Painters Decorators and Paperhangers at Kalamazoo hall.

Wednesday—Tailors at Axa hall; Marine Engineers at Lyceum; Cigarmakers at Labor World hall; Steamfitters' Helpers at Labor World hall.

Thursday—Steam Engineers at Axa hall; Electrical Workers at Labor World hall; Stationary Engineers at Axa hall.

Friday—Tile Layers and Helpers at Labor World hall; Lathers at Labor World hall; Federated Trades assembly at Labor World hall; Bricklayers at Axa hall; Ship Carpenters at Sloan hall.

The cigar trade in Duluth has grown very rapidly during the last few years and the business of the local concerns has been branching out so that at present nearly all of the trade in this city and the Northern Minnesota towns is supplied from the Duluth factories. In consequence of this growth the cigarmakers in this city have also increased in numbers and their union is one of the strongest organizations in the city.

For the past twenty years the cigarmakers have continually been in the front ranks of the labor movement and have taken an active part in the strengthening of the many union organizations which have been formed in this city. Its members have been active individually and many of them have served on important positions on the trades assembly.

CHARLES GRIMES,
President of Cigarmakers' Union.

During the twelve months of 1906 and the first of the new year the Cigarmakers' union had an unusual period of prosperity. Work in the trade was very plentiful and the cigarmakers were in demand and it was not often necessary for one of them to be seeking employment. The employer generally did the seeking. The year was a peaceful one and there were no differences of great importance between the members of the union and the employers.

The Cigarmakers' union was first organized over twenty years ago on Aug. 4, 1886, at which time there were twenty members. The cigarmaking industry was a new one in Duluth at that time, but it was already beginning to grow rapidly and in consequence the union soon became one of the foremost in the city. Trades unionism was just beginning to take hold in the city then and there were not as many unions as there are now.

The first president of the organization chosen, at the meeting held on August 4, 1886, was Henry Emrich, while the vice-president was John Richart. J. W. Potts was the first financial secretary, John McGregor the first corresponding secretary, and E. Goeing the first member to take care of the union's funds. The sergeant-at-arms at that time was J. Jeronimus.

Once organized the cigarmakers had little trouble in keeping the union intact. It was the policy of the leaders to remain at peace with their employers as far as was possible and this policy has been followed ever since with great success. During the whole twenty years of the union's existence there have been no [illegible]ous strikes and the differences and complaints have nearly all been settled without a strike.

The wages of the cigarmakers were reduced somewhat during the hard times period of the early nineties and the union itself lost quite a number of members. The membership decreased from forty to about twenty-five, but soon picked up after the conditions of the community became more prosperous. One of the few disputes between the cigarmakers and their employers occurred about this time. When the hard times period was over the union men demanded that their pay be increased to the same figure at which it had been before. After a little delay the employers decided to give in and the unionists got what they wanted.

Since then the union has grown and prospered and there is now a membership of over 145 skilled cigarmakers in the organization. Meetings are held twice a month on the first and third Wednesday at Labor World hall. The cigarmakers have always sent delegates to the meetings of the trades assembly and have always supported the central labor body.

Charles Grimes is the newly elected president of the cigarmakers' union; Harry Silk is vice president; John Oakes, recording and corresponding secretary; Matt Ettinger, financial secretary and treasurer; and Peter Stoffels is the present sergeant-at-arms. The leaders of the organization are looking for another prosperous year during the remainder of 1907.

• • •

The officers of the Duluth Typographical union have received official notice from the headquarters of the International union, that, commencing next week, the strike assessment on all members of the I. T. U. will be but 3 per cent. This is sure evidence that the printers are gaining ground in their fight for the eight-hour day, which was begun a year ago last October.

• • •

W. E. Hoy, Martin Cole and Frost Burrows, the Duluth delegates to the annual meeting of the Licensed Tugmen's Protective association, have returned. The meeting was held at Detroit and all of the old officers were re-elected, including Martin Cole as second grand vice president. The association is in excellent shape, both as regards membership and finances.

APPROVAL FOR DAVIS

President Endorses Every Action of Admiral at Kingston.

Admiral Evans Warmly Commends Action of His Subordinate.

Washington, Feb. 2.—In unequivocal terms, President Roosevelt yesterday approved Admiral Davis' entire action in connection with his visit to Kingston, Jamaica, to render aid to the stricken city and in addition requested the secretary of the navy to express to Admiral Davis his heartiest commendation of all that he did.

The long expected report of Admiral Davis of the circumstances leading up to the withdrawal of the fleet from Kingston reached the navy department yesterday, and was at once laid before the president. Inasmuch as the president already has announced that the diplomatic phase is a closed incident, the report itself will not be made public, but late yesterday Secretary Metcalf gave out the letter of Admiral Evans, commander-in-chief of the Atlantic fleet, warmly commending Admiral Davis for his conduct of a situation "which was, to say the least, somewhat embarrassing." The admiral remarks further that it was particularly fortunate that there was at hand an officer such as Admiral Davis to deal with the problem which arose.

The correspondence is supplemented by a strong letter of commendation of Admiral Davis by the president and by Secretary Metcalf, who adds his approval and commendation of Admiral Davis, "distinguishing service to humanity."

The letters are as follows:

"United States Flagship Maine, Guantanamo Bay, Cuba, Jan. 25, 1907. Respectfully forwarded, approved, to the secretary of the navy, through the bureau of navigation, the report and its appendices made by officers who were on the spot and therefore best able to judge, appear to set forth the whole situation very closely.

"The commander-in-chief feels that he cannot too highly commend Rear Admiral Davis for the very dignified and masterly manner in which he conducted a situation which was, to say the least, somewhat embarrassing, and he deems it particularly fortunate that there was at hand an officer such as he to deal with the problems which arose.

"The commander-in-chief heartily approves the commendatory remarks relating to the officers and men of the ships who accompanied Admiral Davis, but they did no more than is expected of officers and men in the navy, and no more than would have been done by officers and men of the other ships of the fleet, and, indeed, the ships sent were not chosen above those of others of the fleet for any other reason than that they were more nearly ready for steaming when the news of the disaster was received.

"R. W. EVANS,
"Rear admiral U. S. N., commander-in-chief U. S. Atlantic fleet."

The president to Secretary Metcalf:

"The White House, Washington, Feb. 1, 1907.

"To the Secretary of the Navy: I have read carefully the report of Admiral Davis, submitted by you, together with the report of Admiral Evans commanding the actions of Admiral Davis at Kingston. I return them herewith and desire that you express to Admiral Davis my heartiest commendation of all that he did at Kingston. I approve his entire action. He upheld the best traditions of our navy in thus rendering distinguished service to humanity.

"THEODORE ROOSEVELT."

Secretary Metcalf to Admiral Davis:

"Navy Department, Washington, Feb. 1, 1907.

"Sir: The department has carefully considered your report and those of your subordinate officers, on the aid rendered by your squadron to the distressed people of Kingston, Jamaica, after the disastrous earthquake and conflagration which visited that city. The reports, with Admiral Evans' endorsement approving your actions, and praising your able performance of duty in the face of so much confusion and difficulty, have been submitted to the president.

"The president directs the department to express to you his heartiest commendation of all you did at Kingston. In his note to the department he states that you upheld the best traditions of our navy in thus rendering distinguished service to humanity and approves your entire actions. The department desires to add also its approval and commendation of your able service, and those of the officers and men under your command.

"Very respectfully,
"V. H. METCALF,
"Secretary.

"To Rear Admiral Charles H. Davis, U. S. N., commanding second squadron, United States Atlantic fleet."

TO CLOSE —AN— ESTATE

$500 all cash, will buy 48 lots in West Duluth; all taxes paid; abstract furnished; title perfect.

$350 will buy 3 large lots, Hunter's Park, First Division, A bargain.

$150 will buy a corner lot, near Bryant school, West end.

Money to Loan.

Julius D. Howard & Co

Real Estate — Loans — Insurance.
216 West Superior Street.

4½% 5% MONEY TO LOAN

Any Amount. No Delay.

W. M. PRINDLE & CO
Lonsdale Bldg.

FINE INVESTMENT!

Well located West end property, renting for $564; never vacant. Can be purchased for $3,500, one-half cash; balance at 6 per cent. Exclusive agent—

W. M. PRINDLE & CO.
LONSDALE BLDG.

FOR RENT.

New flats on Tenth avenue east. Ready for occupancy about December 1st.

$45 and $46 per mo.

Including heat and water.

MENDENHALL & HOOPES,
208 1ST NATIONAL BANK BLDG.

We Lend Money!

Lowest rates, easy terms. We make all kinds of building loans, as you need the money. We issue BONDS and write FIRE INSURANCE.

Cooley & Underhill,
208 EXCHANGE BUILDING.

$6,750

Modern Nine-Room Dwelling. East end.

A BARGAIN

G. G. DICKERMAN & CO.,
5 Alworth Building.

TO LET!

Large well lighted room in the Axa building. Suitable for workshop, light manufacturing or lodge room.

R. B. KNOX & CO.
Room 1, Exchange Bldg.

"Strongest Old Line Companies Only"
GENERAL INSURANCE
HARTMAN-O'DONNELL AGENCY, 209-10-11 Exchange Building
BEST OF EVERYTHING IN INSURANCE.
FIRE, TORNADO, ACCIDENT, LIABILITY.
"A Leading Agency."

KEEP IN MIND ALWAYS

that our business is your business—our time your time—when it comes to buying, selling or exchanging CITY PROPERTY of any kind.

We've Building Lots for sale singly or in bunches for investors, and improved property of all descriptions to offer.

Today's prices please shrewd buyers. Call and find out about them.

Wm. C. Sargent & Co.
106 Providence Building.

LITTLE & NOLTE — INSURANCE LOANS REAL ESTATE — UNDER AM. EX. BANK. ESTABLISHED 1888

AWAKE TO THE CALL

Building Sites in all sections of the city; just what you want; reasonable prices.

Mortgage Loans on improved real estate; prompt service; current rates.

Fire Insurance, the best safeguard; written in largest and strongest companies.

Bonds, court, contract and fidelity, executed at our office promptly.

We Will Bond You
Fidelity, Court and Contract Bonds.

We Will Insure You
Liability, Burglary, Fire and Accident Insurance.

Pulford, How & Co.,
309 Exchange Building.

$1000 Corner lot, 50 by 140 feet. East Superior street.

$1100 Six-room house and lot, city water, East End, Below London road. Easy terms.

$900 Two lots, 100 by 140 feet, East Sixth street.

$2500 Two lots, 100x140 feet, East Fifth street.

Forty acres of land partially cleared, small house and barn; 4 miles from city.

11½ acres garden land on Hermantown Road, near city.

A. H. W. ECKSTEIN,
301 Burrows Bldg.
Zenith 'Phone, 338.

WEST END HOME!

$2000 House of seven rooms, stone foundation, furnace heat, electric light and fine well water. Terms to suit purchaser. Exclusive agent—

W. M. PRINDLE & CO.
LONSDALE BLDG.

Fire Insurance
"Millionaire Companies Only"
Stephenson Insurance Agency
WOLVIN BUILDING.

MANLEY-McLENNAN AGENCY
General Insurance and Surety Bonds
YOU WANT THE BEST WE FURNISH IT
TORREY BLDG. 1ST FLOOR

REAL ESTATE MARKET IS IN GOOD CONDITION

Several Sales of Residence Property Made and a Number of Important Trades Nearly Closed—Howard Investment Company Plans $60,000 Improvement in East End This Year.

While there has not been a very lively selling movement of Duluth realty this past week, there has been an excellent inquiry, a few trades have been closed up, and there are pending two or three large deals that may come to a head within the next few days. One is said to involve a well known centrally located flat building, valued in the neighborhood of $50,000, and the other involves two fine East end properties, one a corner for extensive improvements and the other a handsome residence, valued at from $12,000 to $14,000.

Besides the transactions mentioned, a local broker has earnest money down on a trade for a $14,000 property, and another for about $1,500. In spite of the copper craze, Duluth realty seems to be holding its own pretty well and it is intimated that more than one of the recent lucky speculators in coppers may invest his profits in a home in one of the several residence portions of this city.

• • •

Mary Fiskett has sold Joseph Rich a residence property on the lower side of Mesaba avenue, between Third and Fourth avenues west, described as the east half of lot 60, block 51, Duluth proper, Third division.

• • •

J. T. Michaud, of the St. Louis hotel, has purchased from C. W. Stapleton fifty feet on the upper side of First street, immediately east of the Armory, at Second avenue east. The property, which it not improved, is described as lot 41, East First street, First division.

• • •

The Western Debenture & Realty company, represented by E. D. Field & Co., have purchased from Thomas Owens and others, the residence property at the southwest corner of Second street and Fourteenth avenue east. The property was occupied for some years by J. C. Mishler and family, and is described as lots 7 and 8, block 82, Endion.

• • •

Louis Johnson has purchased from P. Bender, for $1,200, a house and lot on the lower side of Fifth street between Nineteenth and Twentieth avenues west.

• • •

F. A. Brewer has purchased from the Van Sant Land company a vacant lot on the lower side of East First street adjoining the Endion Methodist church property. The consideration was $1,500. The lot is described as lot 7, block 61, Endion.

• • •

R. F. Wilson has purchased from K. E. Parker the latter's residence property on Duluth Heights for $1,400. The property is located in the Fifth division, block 5.

• • •

S. H. Rothermel has sold the old Children's home property on the lower side of Superior street, near Eighteenth avenue east, to Louis Wolfrom, for $7,300. The proerty, when bought by Mr. Rothermel a few years ago, was remodeled into a double house.

• • •

Oliver Selaner has sold Jennie Perry a lot on the lower side of Third street, between Seventeenth and Eighteenth avenues east, for $1,250. The seller was represented by Mendenhall & Hoopes and the buyer by Stryker, Manley & Buck.

• • •

S. H. Rudberg has sold Louis Lindahl the east half of lot 45, block 82, Third division, for $1,500. The property is located on the upper side of Sixth street, near Third avenue east.

• • •

City Attorney Bert Fesler has sold Martin Rosendahl the southwest corner of Third street and Twenty-third avenue east for $3,200. The property fronts 100 feet on Third street, and is described as lots 7 and 8, block 3, Highland Park addition. It is understood that Mr. Rosendahl contemplates the improvement of the corner in the near future with a fine residence. The deal was made through the office of Stryker, Manley & Buck.

• • •

N. J. Upham & Co. reports the sale of the double house property at 120 and 122 Nineteenth avenue west from A. S. Whiting to H. J. Nason for $3,750. The firm also negotiated the sale of a lot in block 10 of Helm's addition to the Scott-Graff Lumber company.

• • •

Architect A. Terryberry is preparing plans for six houses and a large flat building, to be erected at the corner of First street and Fourteenth avenues east, for the Howard Investment company. The houses will face First street and will be similar to those built by the same company, last year, near the corner of Superior street and Sixteenth avenue east. The flat building will face Fourteenth avenue east. It will be four stories high, and will contain eight flats of seven rooms each. The houses and flats are to be strictly modern throughout, and will be heated from one heating plant, located in the flat building. The estimated cost of the houses and flats is about $60,000.

• • •

Mr. Terryberry is also getting out plans for a row of houses to be erected on London road, between Eleventh and Twelfth avenues east, for Eastern owners. The houses are to be modern in every way, one building to have nine rooms and the other two to have six rooms each. The estimated cost is about $12,000. Next week Mr. Terryberry will open bids for the Dr. E. H. Lower building, on Fourth avenue west, between Third and Fourth streets.

• • •

L. A. Larsen & Co. report the following sales closed during the past month: Four tenement houses and lots 1, 2 and 3, block 10, Harrington's addition, from Elizabeth Lynch to local parties for $4,600; a residence at 414 Nineteenth avenue west to W. A. Shaleen for $1,650; lot 3, block 72, London addition, to E. Lynch, for $400; a 40-acre tract in section 9, 59-15, to Erick J. Sundquist, for $400; lot 4, block 10,, Hazelwood Park addition, to John A. Johnson, for $300. Mr. Larson says he finds a tendency among outside owners of Duluth realty to advance prices on their holdings.

• • •

Following were the transfers during the week:

J. A. Keyes to Erik J. Sundvick, ne¼ nwx, section 9-50-15 .....$	400
J. W. Hunt et ux to W. Britts, lot 14, block 126, Portland.....	310
F. B. Rossom et al to Matt Alto, ne¼ ne¼ section 21-58-15.....	160
Charles Mike et al to same, lot 16, block 9, Sparta	300
Lillian M. Larsen to J. A. Keyes, n½ nw¼, section 9-50-15	50
Guaranty Farm Land company to William Murphy, lot 4, se¼ sw¼, sw¼ se¼, ection 30; nw¼ ne¼, section 31-64-17	1
William F. Murphy et al to King Toohey, sw se¼, section 30; nw¼ ne¼, section 31-64-17.....	1
A. E. Poirier et ux to W. J. Smith, lot 20, block 1, Eveleth.....	174
W. P. Pennell et al to M. Rud, w½ lot 423, block 119, Duluth proper, Second division	700
S. H. Rudberg et ux to Louis Landahl, e½ lot 45, block 82, Duluth proper, Third division	1,500
James Geary et al to Virginia Lumber company, timber on nw ¼ se¼, ne¼ sw¼, section 27-62-21.....	600
Northern Pacific Railway company to C. H. Maginnis, nw¼ se¼ section 34-63-17	280
Same parties, nw¼ sw¼, section 9-60-14	280
Same parties, lands in section 22-63-16	280
Ida Townsend to J. M. Allen, sw¼ nw¼, section 22-58-13	600
C. H. Maginnis et al to W. H. Cook, s½ nw¼, section 35-66-18....	1,000
D. W. Scott et ux to Anna B. Hill, lot 10, block 32, Biwabik	225
Boston & Duluth Farm Land company to Julius Settenreich, sw¼ sw¼, lots 2, 3, 4 and 5, section 29-50-20	989
E. D. Graff et al to Gust Graniund, w½ of lot 11, block 39, Oneota.....	150
Same to Jacob Granholm, e½ of same	150
Susan McKenzie et mar to Margaret Baldwin, lot 6, block 72, Endion	7,000
Matilda Swenson et mar to Vermillion Lumber company, se¼ nw¼, section 71-63-16 .....a	300
William Prindle et al to S. S. Altschul, e½ of lot 276, block 56, Duluth proper, Second division	1
Rose Kohn et mar to I. Freimuth, lot 49, w½ of lot 54, East Fourth street, Duluth proper, First division	1
Ole Enger to E. P. Towne, timber on nw¼ sw¼, section 2; e½ se¼, section 3-65-18	1
K. E. Parker et mar to R. F. Wilson, lot 7, block 5, Duluth Heights fifth division	1,400
Newark Investment company to Louis Claussen, lots 7 to 10, block 61, Bay View addition	80
Woodland company to Charles Gustafson, e½ se¼ sw¼ section 23-51-14	250
L. P. Armudson to G. J. Roof, lots 11 and 17, block 8, Aurora	1
L. C. Sullivan to M. L. Harris, lot 11, block 13, Chisholm	4,000
A. P. Sillman et ux to Frank Allegrazo, lots 4 and 5, block 7, lot 3, block 3, lot 10, block 23, Brooklyn	325
A. P. Sillman et ux to Same, lot 16, block 11; lot 1, block 8; lot 1, block 17; lot 29, block 17; lot 30, block 17; lot 26, block 8, Brooklyn	622
John Weberg et ux to George Westberg, lot 23, block 28, Eveleth	11,000
Joseph Symaniak et ux to Thomas Gill, lots 16 and 17, block 6, Virginia	1,200
Harry Thomas et ux to Dan Rednovich, lots 17 and 18, block 7, Chisholm	1,000
A. C. Hubbell et ux to Carl Carlson, part of lots 6 and 7, blocks 8, Helm addition	800
W. J. Smith et ux to Alice Hough, lot 29, block 1, Eveleth	1,600
J. M. Longyear, et al, to John Noland; lot 25, block 7, Hibbing	
Pillsbury addition	250
Nancy M. Leslie, et mar., to A. W. Shaleen, lot 9, Myers' rearrangement of block 128, Duluth Proper, Second division.....	625
Peder Brenden, et al, to Louis Johnson; west 25 feet of lot 31¼, block 127, Duluth Proper, Second division	1,200
Charles Hermanson to Augusta Sockness; lots 2 and 3, block 76, Virginia	600
Boston & Duluth Farm Land Co. to O. S. Watkins; se. sw, sec. 23; ne., nw., section 26-51-17.....	480
C. W. Wellin to A. O. Johnson; lot 5, section 18-63-17.....	
J. H. Flinn, trustee, to Jacob Kangas; lot 16, block 36, Eveleth.....	200
S. H. Rothermel, et ux. to Louis Wolfrom; lot 6, block 56, Endion	7,300
Van Sant Land Co. to F. A. Brewer; lot 7, block 61, Endion..	1,500
Jacob Kangas, et ux. to Thos. Mettson; lot 11, block 36, Eveleth	400
Oliver Selander to Jennie Perry; lot 4, block 71, Endion.....	1,250
M. J. Mullin to E. P. Towne, timber on e½ of sw, section 8-65-18..	1
Christiana Wieland to George A. Wieland; lot 175, block 38, Duluth	

(Continued on Page 13, First Column.)

AN ARTISTIC COTTAGE COSTING $3,280.

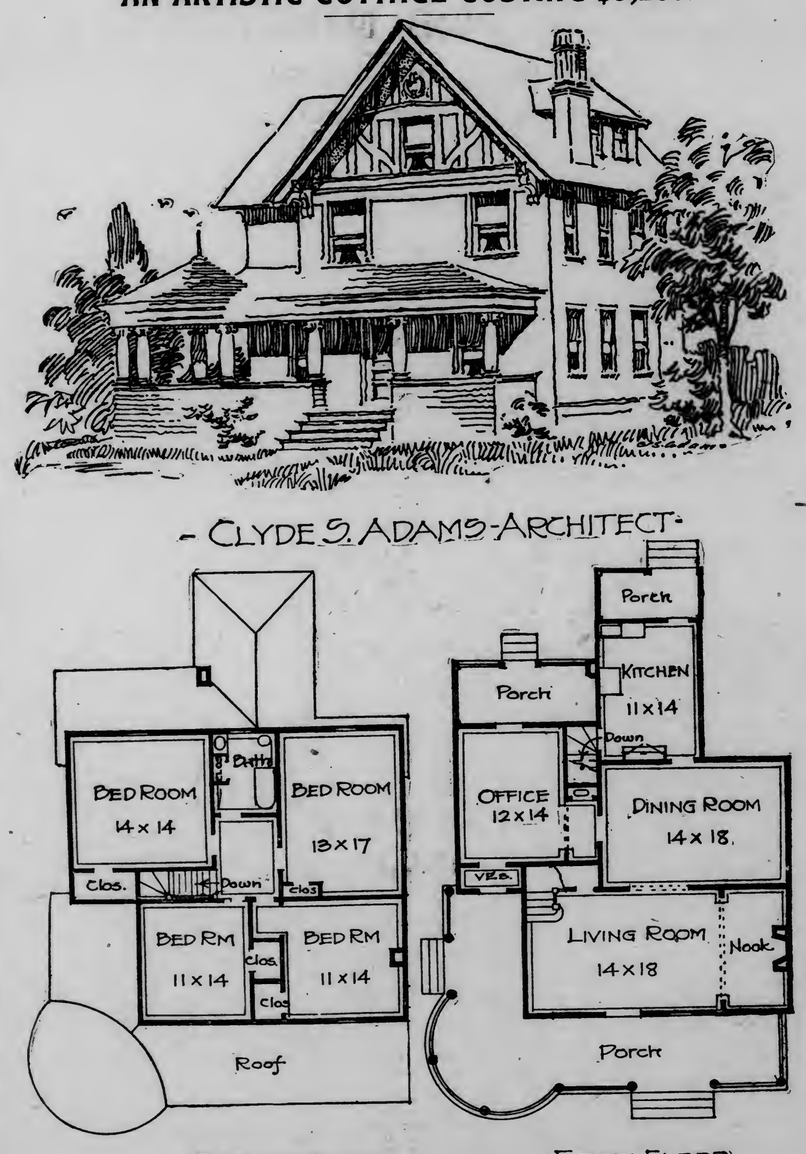

This suburban residence has well planned interior and an artistic exterior, and is well adapted for the home of a professional man. The porch is generous with a private entrance to the office. The large living-room with its nook and fireplace is a charming part of the house. The dining-room is spacious and convenient for both the living-room and kitchen.

The second floor has four nice bed rooms with closets. The bath is easily reached from all rooms.

The itemized cost of construction is given below:—

Excavation	$50	Mill work	560	Brickwork	100
Stonework	190	Hardware	75	Plumbing, etc.	200
Carpenter work	555	Lumber	625	Hot Air Heating	150
Cement floor	50	Painting and Glass	275	Tile work	25
Plastering	375	Tinwork	500		$3,280

HANDSOME BOOKLET FREE!

The Lakeside Land Co. has just issued a very handsome illustrated booklet on Lakeside, showing many of the houses built by the company and setting forth the advantages of their plan of getting a home on easy payments. These booklets may be had for the asking at any of the following stores, or drop us a line or 'phone and we will mail you one:

Lundberg & Stone, 225 West Superior street.
Albertson's Stationery & Book Co., 330 West Superior street.
Lyceum Drug Store.
J. W. Nelson, Books and Stationery, 5 East Superior street.

LAKESIDE LAND CO.,
304 LONSDALE BLDG.

E. H. Feb. 2, 1907.

Location and Neighborhood are Everything.

BEAUTIFUL EAST END COTTAGE

$4000 for a few days will sell you a good 7-room house; cottage style. It is modern, with good stone cellar and nice surroundings. Don't wait if you are in earnest. Can make reasonable terms of sale. Exclusive sale.

L. A. LARSEN CO.,
BOTH 'PHONES 1920. 214-215 PROVIDENCE BLDG.

SPECIAL!

Good Prices on Building Lots in the EAST END

N. J. UPHAM CO
400 Burrows Bldg.

WAKE UP!

Is your money earning a high rate of interest? If not, let us show you where to invest for big dividends. We can sell you, for $7,800, about one-third cash, a property bringing in an annual rental of $960. One double and two single houses. Heart of city. Fine renting locality. Houses never vacant. Ground sure to increase in value. **An absolutely safe investment.** Wise buyers will do well to consider this offer.

T. W. Wahl & Co.
201 Exchange Building.

Monthly Dividends

We offer for a short time a strictly first class modern double brick building, very central. The best place available for a first class boarding house; 30 rooms, steam heat. Price $15,000.

D. W. SCOTT,
18 Mesaba Block.

$1300 Eight-room house, 25x140; well water; Third avenue east; easy payments.

$1500 Seven-room house, 50x75; corner; monthly payments. Fourth avenue east.

$2700 Store lot 25x140, East Fourth; best location.

$3600 Store and five-room house; East Fourth; 25x140; central location.

$4000 Two houses, Mesaba avenue and one on Fifth street; 25x140; income $60.00 per month; all convenience; easy payments.

M. L. BECK,
423 East Fourth Street.

REAL ESTATE MARKET IS IN GOOD CONDITION

(Continued from Page 12).

Proper, Third division, and block 101, Duluth Proper Sesond division 1
C. W. Hart, et ux, to J. M. Sheehy: lot 10, block 14, Hibbing 3,000
F. A. Robinson, trustee, to A. D. Hough, lot 2, block 45, Eveleth.... 350
A. P. Silliman et ux to Frank Allegraza, lot 9, block 24, Brooklyn.. 100
E. J. Dodge et mar to M. W. Bates, timber on nw¼ nw¼, section 1-52--12 1
Henderson Carlock to Woodruff & Moran, undivided 3-64 of w½ sw¼ and ne¼ ew¼, section 3-58-20 .....
Same to H. B. Fryberger, undivided 2-64 of same 1
Western Townsite Co., to Althony McMillan, lot 3, block 8, Western addition to Hibbing 75
Same to P. H. Sullivan, lots 1 and 2, block 8, same..... 175
Arthur P. Stillman et ux, to Mike Bizal, lot 10, block 24, Brooklyn.. 175
Augusta Sockness et mar, to W. H. Eaton, lot 10, and easterly ½ of lot 11, block 40, Virginia, $1 and other considerations.
Donald B. McDonald et ux, to Augusta Sockness, lot 10 and e½ of lot 11, block 40, Virginia 600
W. H. Eaton et ux, to O. H. Griggs., lot 10, easterly ½ of lot 11, block 40, Virginia, $1, and other considerations.
Casper Weber et ux, to Camiel de Caigny, lot 30, block 21, Marine division 600
Onesime Roy et ux, to John Q. A. Crosby, undivided ½ of sw¼ ne¼, section 20-59-13 40
Mary Piskett et mar, to Joe Rich, e½ of lot 60, block 51, Duluth proper, Third division 4,000
John Schultz to Geo. F. Lindsay, all timber except birch and maple on sw¼ of section 35-52-15, $1 and other considerations.
Geo. R. Strickland et al, to Sheldon Mather Timber Co., s½ ne¼, se¼ nw¼, nw¼ se?, section 1-63-20,.... 2,000
Seymour F. Adams, trustee, et al, to Margaret C. McGiffert, lot 13, block 112, Portland division, $1 and other considerations.
Marie Elizabeth Montgomery et mar, to Wm. Schuman, lot 2, block 30, Bay addition to Duluth, No. 1. 1
Thomas Owens et al. to Western Debenture & Realty company: lots 7 and 8, block 82, Endion.. 7,500
J. J. Stewart et al. to G. L. Train: undivided ½ of lot 20, block 9, Chisholm 1,750
C. W. Stapleton to J. T. Michaud: lot 41, East First street, Duluth proper, First division..... 4,500
William F. Goodnough et al. to J. B. Wangan: lots 8 and 9, block 19, Proctornott 900
Hans Martinson et al. to William J. Wallace: undivided ¾ se¼, sec. 28-65-14 1
W. H. McMachen et al. to William J. Wallace: timber on se¼ ne¼, sec. 34, lots 1, 2 and 3, sw¼ nw¼, sec. 35-66-14 3,000
Theodore Hobbs to M. J. Mullin: timber on e½ sw¼, sec. 8-65-18.. 1

The man who never tries to trade something he needs slightly for something he needs badly overlooks a "Herald want ad. opportunity."

West Duluth

We have a list of 18 lots for sale on small cash payments and monthly payments, or can build houses on same and sell on very easy terms.

Lakeside

$1800 seven-room house, city water, electric light; 50 foot lot.—(4503.)

$2450 six rooms, water, sewer, bath, toilet, electric light, hardwood floors down stairs. Easy terms.—(4031.)

$4400 eight rooms, stone foundation, water, sewer, bath, furnace, electric light, hardwood finish down stairs and hardwood floors throughout.—(1992.)

Hunter's Park

$4200 eight rooms, bath, gas and electric light, furnace; stone foundation, large corner lot.—(3833.)

$4200 six rooms, nearly new, all conveniences; stone foundation; corner lot 100 by 133 feet. —(1839.)

A nice new modern flat for rent.
MONEY TO LOAN.

STRYKER, MANLEY & BUCK

$2400 Modern six-room house, hardwood finished throughout, with city water, sewer, bath and electric light; $400 cash, balance monthly.

$2800 New seven-room house, with all modern improvements; $1,000 cash, balance $25 per month. West end.

$1300 Six-room house; city water and sewer; $300 cash, balance monthly. West end.

$2000 Eight-room house; city water, sewer, toilet, bath and gas; $500 cash, balance $25 per month. West end.

$600 will buy 40 acres of farming land with good frame house part of the land is in cultivation and fenced in. This place is located in a well settled neighborhood 1½ miles from Moose Lake. One-half cash will handle.

G. A. RYDBERG
411 Torrey Bldg.

EAST END LOTS.

$800—Full sized lot 50x150 feet, on lower side London Road near Twenty-third avenue.

$1,250—Full sized lot 50x150 feet, upper side London Road, near Sixteenth avenue. This is the lowest priced choice building lot in the East end.

Chas. P. Graig & Co.
Exclusive Agents. 220 W. Sup. St.

$2,500 will buy a five-room house in first-class repair, with stone foundation, gas, water and sewer, and gas range, located on East Third street, west of Tenth avenue east; size of lot 25 by 140 to an alley; terms very reasonable.

WHITNEY WALL,
Real Estate—Loans—Insurance,
Main Floor Palladio Bldg.

COPPER STOCK INVESTORS

If you wish to dispose of your real estate, so as to secure cash immediately to invest in copper stocks, I am ready with the cash for real estate at bargain prices.

WHITNEY WALL,
Real Estate—Loans—Insurance,
Main Floor Palladio Bldg.

BRIDGE HAS NOT MISSED A TRIP FOR ENTIRE YEAR

The Ferry Car Has Run Twelve Months Without Breakdown.

Has Safely Transported 2,500,000 Passengers and 50,000 Teams.

Since a year ago today, the aerial ferry bridge has not missed a trip across the canal on schedule time, has needed no repairs, and has not cost the city a cent besides the current running expenses of the car, the wages of the operators and the cost of oil and electric power, amounting to only about $4,750.

During the time the car has moved from six to eight trips per hour, frequently attaining a speed of six miles per hour in crossing, and has carried not less than 2,500,000 passengers and 50,000 teams during the twelve months. Though it was originally intended to run the car only four times an hour during the busy part of the day, and one trip per hour during the quiet period, the increased use of the structure has had apparently no effect on either the bridge or the running gear.

The tremendous amount of trouble and the frequent delays attendant upon the operation of the bridge during the first six months of its use is assigned by the engineering department to the fact that the Modern Structural Steel company neglected to see that the alignment of the tracks on which the car runs, was absolutely perfect, and even refused to attend to this detail when demanded by City Engineer McGilvray. Finally the city proceeded to do the aligning and charged up the cost to the company.

Though truck after truck was put out of commission and reinstalled at the expense of the constructing company before the alignment was made, how correct the engineer's diagnosis of the cause was, is proven by the practically perfect record of the bridge since the defect was remedied.

How cheaply the bridge has been operated during the past year may perhaps be realized from the fact that the cost per passenger for transportation across the canal was only one-fifth of a cent.

Since the duplicate parts of the machinery of the bridge have arrived, the engineering department is confident that no accident, except the rather impossible collision with a boat in the middle of the channel, could delay the bridge more than one trip, as a new truck could be installed in twenty minutes, and the bridge be in shape for work again. There would be no danger except perhaps, that of panic, should a boat strike the car in mid-channel, as the hanging portion of the structure is made of soft steel, and would bend so as to pass clear over a boat before breaking or dropping the car into the channel. A collision with a boat would, however, probably mean the replacing of all the suspended portion.

On several Sundays last year the record of 32,100 made on the first Sunday of operation was surpassed, and the crowds going to the White City kept the car packed to its full capacity during the rush hours. The bridge in fact made the White City a possibility, as with the old ferry transportation, the crowds which made the institution a success could not have been handled.

The question of how long the big structure will be adequate to handle the Point traffic is now being discussed. Notwithstanding the fact that traffic across the canal was quadrupled last year, in the opinion of many of those who have studied the question, the Point will attain sufficient value for railroad yards and other commercial purposes to pay a private enterprise to tunnel the canal before the construction of another bridge will be necessary. The developments may, however, be more rapid than was foreseen, and no one expected that the bridge would be taxed so nearly its limit during its first real year of service, but on the other hand, the Point has reached nearly its limit as a summer resort, and the business development of the strip is bound to be slower.

However this may be, Duluth has occasion to be proud of her bridge, the record it has made, and the immense amount of the best kind of advertising and "boost" that it has given the city.

Proctor

Proctor, Minn., Feb. 2.—(Special to The Herald.)—Mrs. A. Murphy left yesterday for St. Paul, where she will spend a month as the guest of relatives.

Mrs. Whithead of Spooner, Wis., is the guest of Mrs. A. Kurtz.

Alfred Quackenbush returned Wednesday after a two weeks' vacation at Denver.

Mr. and Mrs. J. F. Whalen have returned from their honeymoon trip and will commence housekeeping at once in the George Wilson residence on the East side.

Thomas O'Hara has a large force of men and teams harvesting his ice crop.

Engineer William Peterson had one of his fingers badly smashed in working about his engine.

Gus Bethune has moved his family from West Duluth into the Kemp residence on the East side.

George Moore, the hill conductor who was injured some time ago, is getting along nicely.

Charles McConnell and W. H. Cram are spending the week in Chicago.

Mr. and Mrs. D. C. Fisher of Spokane, Wash., were the guests of Mr. and Mrs. Charles Koons the past week.

The ladies' auxiliary to Brotherhood of Railroad Trainmen will give a grand masquerade ball Monday evening, Feb. 11.

Nellie and Ethel Shunk spent Sunday with friends at Duluth.

George Howard is spending a few weeks' vacation in the Twin Cities.

Frank Karslake returned Tuesday, after spending a month at his home in Lower Michigan.

Regular services at the Methodist church tomorrow at 10:45 a. m. and 7:30 p. m. and Sunday school at 12 o'clock.

Secretary Davis of the Y. M. C. A. transacted business in St. Paul and Minneapolis Tuesday.

Mrs. A. Kurtz spent Sunday with relatives at Duluth.

Mrs. Herman entertained the card club this week.

The Ladies' Aid society met Thursday at the home of Mrs. George Carlton on the east side.

Miss Kathryne Buckley has accepted a position as assistant postmistress.

R. C. Sermon, formerly of Proctor, spent a few days in town the past week. He is now running a boiler and machine shop at Hibbing.

The Card club will meet next Tuesday at Mrs. Elberson's.

Roy Bird has resigned his position as machinist at the Missabe shops here, and has left for Brainerd, where he expects to work in the Northern Pacific shops.

Miss Nelle Dwyer has resigned her position as assistant postmistress.

Capt. Arthur Mythers and Mate P. H. Sullivan of the Pittsburg Steamship company, and John Judge of Proctor, left Friday morning on their annual wolf hunt. They will go about forty miles north of Hibbing and will walk the entire distance on snowshoes.

Engineer Nance returned Thursday from Louisville, Ky., where he has been spending a month with his family.

Engineer Hanley has returned from Virginia, where he has been on a work train.

Sam Nelson, night roundhouse foreman, is enjoying his annual vacation.

The Duluth, Missabe & Northern has commenced work on the new addition to the "A" yard near the scales. It will consist of about twelve new tracks.

John Fitzgerald is again able to be out after nursing the grip for ten days.

Corryne Gratto of Two Harbors is the guest of her sister, Mrs. La Clare.

Miss McKellar spent a few days in the village the guest of relatives and friends.

The Ladies Guild of St. Paul church will give a card party at the town hall next Thursday evening, Feb. 7. Refreshments will be served and prizes given. All are invited.

Charles Blaxall is laid up at St. Mary's hospital with appendicitis.

Henry Alger, conductor on the incline has recovered from the grip.

Mr. John Meahan returned Tuesday from a ten days' visit at Marquette, Mich.

Mrs. Carl Green returned Tuesday from a ten days' visit with relatives in Twin Cities.

All Kinds of Lakeside Houses On Easy Terms!

From 5 to 10 rooms for rent, from $12.00 to $60.00.

$2400 six rooms, fine location, city water, sewer, bath; $400 to handle it.

$3200 large eight-room house on corner, 100 by 140 feet, with fine lake view; good furnace; stone foundation; hardwood finish.

$3200 seven rooms, only block from car line; stone foundation; water, sewer, hot water; splendid lot.

$4600 eight-room new house on best street in Lakeside; stone foundation; hot water heat, water, sewer, bath, wired for electricity, piped for gas, hardwood finish, laundry in basement. A great big snap. $1,500 will handle it; on or before 10 years on balance.

J. B. Greenfield
306 Burrows Bldg.

MONEY TO LOAN

At the lowest rates, on improved city property, in amounts from $500 up.

E. D. FIELD CO.,
Real Estate and Fire Insurance.
203 Exchange Bldg.

CONVENTION ON COUNTY DIVISION

To Hold Another Meeting in Virginia in Near Future.

Virginia, Minn., Feb. 2.—(Special to The Herald.)—Another session of the county division convention is to be called to meet in Virginia in the near future. The legislators from St. Louis county are anxious to know what action they are expected to take, and the Commercial club, at its last meeting, instructed the secretary to notify C. C. Butler, secretary of the county division convention, to call another meeting and the club voted to pay the expenses of delegates while they are in attendance. The purpose of this convention is to discuss and formulate a bill to be presented to the legislature, which will eliminate the county seat question from future county seat contests.

A census of the desirable ball players in Virginia reveals the fact that there are about twenty candidates for places in this year's Virginia team. Some of these have played in fast company. With so much material to chose from there should be no trouble in organizing one of the best teams in the Northwest. A dance for the benefit of the club will be given in about two weeks.

Rainy Lake division Brotherhood of Locomotive Engineers have changed the date of their concert, to be given at the Fay opera house to Feb. 12, owing to the fact that Washington's birthday comes in Lent. A very fine entertainment is being arranged. The concert will be followed by a dance. Mr. Churchill will sing the "Toorreador" song from "Carmen." Miss Josie Bardessona of Hibbing, who will sing at the concert, has a splendid voice, of high range. Frank Meehan, trombone soloist, will assist, as well as many other local musicians.

Senator P. R. Vail, who was recently taken ill in St. Paul, returned home Thursday morning on a special car, being accompanied by a nurse. He is suffering from a slight attack of pneumonia, accompanied by complications. Although quite ill, his condition is not considered serious, and it is expected that he will be out again in a week or so.

The Consumers' Ore company is preparing to open a new property north of the Wacootah, near Mountain Iron. The mine will be a stripper, and an effort will be made to put in the shipping list toward the latter part of the season. Much material is already on the ground. It is expected that work will begin within a few days.

J. S. McKaige has resigned his position as engineer at the Lincoln to accept the position of first assistant chief engineer at the Republic Iron & Steel company's mines.

"Jack" Broad has accepted the position as chemist at the New York State Steel company's mines.

The Buhl Timber company, composed of Messrs. Nicholls, Cronberg and Daughtery, have just completed a 100,000 cut from section 22 and 27, 58-19. The logs were shipped to the Alger-Smith company, Duluth, and brought the handsome price of $18 for white pine and $15 for Norway. The Buhl company have a contract to cut 200,000 feet in the same town from lands owned by the Buffalo-Susquehanna company. These logs will also be shipped to Duluth. The timber is especially fine, being considerably more valuable for lumber than mining timber.

In order to sound the sentiment of the people of the ranges concerning proposed changes in the system of taxing iron mines, W. B. Hennessy, former editor of the St. Paul Globe, arrived here yesterday to write up a series of articles for the Twin City papers.

THOSE WHO HAVE PASSED BEYOND

Bishop Stang of Fall River, Mass., Dies at Rochester, Minn.

St. Paul, Minn., Feb. 2.—A long distance telephone message to the Associated Press from Rochester, Minn., conveys the information that Bishop Stang, of Fall River, Mass., who underwent an operation at St. Mary's hospital there recently, died at 6 o'clock this morning.

Washington, Feb. 2.—News was received here today that Representative William H. Flack, of the Twenty-sixth congressional district of New York, died at his home, Malone, N. Y., this morning.

Muskogee, I. T., Feb. 2.—Arthur P. McKellop, a compiler of Creek laws and one of the signers of many important Indian treaties with the federal government, died at his home here last night.

St. Petersburg, Feb. 2.—Prof. Mendeleef, the celebrated chemist, died here this morning.

Prof. Limitri Ivanovitch Mendeleef received last year, at a meeting of the royal society, London, the Cowley gold medal, esteemed among chemists as being a high honor. He was born at Tobolsk, Siberia, in 1834, and in addition to being a distinguished chemist was a geologist, philosopher, and educationalist. In 1871 Prof. Mendeleef foretold not only the existence but the general properties of three new chemical elements, each of which is now in the table of elements under the names of Gallium, Scandium and Germanium respectively, thus, it has been stated, "justifying his own words that the periodic law would 'permit the invisible to be seen and the unknown to be known.'"

St. John, N. F., Feb. 2.—Capt. Arthur Jackman, a well-known Arctic navigator, died here yesterday, aged 64. He was in command of the ship which carried Commander Robert E. Peary to Greenland in the latter's first expedition in 1886.

REPORT OF WATER BOARD IS OUT

Complete Summary Will be Published by Herald Tuesday.

The annual report of the water and light department of the city of Duluth has been completed, and will be presented to the council Monday evening.

Out of courtesy to the council, the water board does not release the report for publication until after the council has received it. A complete summary of the report will be published in The Herald Tuesday evening, showing the earnings for the year and the present condition of the finances and equipment, from which the citizens may gain a correct idea of the manner in which their plant is being operated.

WILL HAVE TO HURRY.

House Must Begin to Work in Earnest on Bills.

Washington, Feb. 2.—Immediately after the approval of the journal today, the house resumed consideration of the river and harbor appropriation bill, the leaders recognizing that if the decks are to be cleared of legislation before March 4 and the several budgets passed to carry on the several departments of the government until June 30, 1908, earnest work will have to be begun.

Representative Small of North Carolina insisted that if the internal trade of the country is to be preserved, additional waterways would have to be developed and present waterways deepened and widened. He addressed the house particularly in favor of a canal from Norfolk to Beaufort inlet.

ACCIDENTALLY KILLED.

Knoxville, Tenn., Feb. 2.—J. A. Chandler, president of the Greenville Industrial college, an institution for the colored at Greenville, Tenn., was accidentally killed today while handling a pistol. Chandler came to Greenville from the North.

FORTY AMERICANS

Placed in Jail for Gambling at Cananea, Mexico.

El Paso, Tex., Feb. 2.—Eduardo Arnold, mayor of Cananea, Mex., his brother, and forty Americans have been placed in jail by the prefect of Hermosillo for gambling and permitting gambling in Cananea after Governor Ysabel had ordered it closed. The mayor's brother was operating a gambling house, it is charged.

Ten minutes devoted to reading the ads. in The Herald may save you an hour of "shopping."

BANK STATEMENTS. BANK STATEMENTS. BANK STATEMENTS.

Statement of the Condition of the

American Exchange Bank

OF DULUTH, MINN.,

At the Close of Business Saturday Evening, Jan. 26th, 1907.

RESOURCES.

Cash on Hand	$ 786,000 55	
Due from Banks	2,610,852 30	
Demand Loans	1,300,000 00	$4,696,852 85
Loans and Discounts		5,057,934 19
Overdrafts		1,731 34
Real Estate		16,223 10
Bonds and Stocks		6,000 00
		$9,778,741 48

LIABILITIES.

Capital Stock Paid In	$ 500,000 00
Surplus and Undivided Profits	604,295 04
Deposits	8,674,446 44
	$9,778,741 48

Officers:
HAMILTON M. PEYTON, President.
CHESTER A. CONGDON, Vice President.
WILLIAM G. HEGARDT, Cashier.
ISAAC S. MOORE, Assistant Cashier.
COLIN THOMSON, Second Assistant Cashier

Interest Deposit Dept.
Books and certificates issued, and interest paid on deposits of One Dollar and Upwards.

Directors:
T. F. COLE, G. A. TOMLINSON, W. C. AGNEW, C. A. DUNCAN, S. G. KNOX, A. GOWAN, KENNETH CLARK, H. M. PEYTON, C. A. CONGDON, A. H. CRASSWELLER, WILLIAM G. HEGARDT.

Safety Deposit Dept.
Ask to see our up-to-date Safety Deposit vault. Large and small deposit boxes for rent. Prices $3 a year and upwards.

COMMERCIAL ACCOUNTS RECEIVED ON MOST FAVORABLE TERMS.

The First National Bank OF DULUTH.

CAPITAL - - - - - - $500,000
SURPLUS AND PROFIT - - $1,000,000

United States Government Depositary.

Condensed Statement at Close of Business Jan. 26, 1907

RESOURCES.

Loans		$6,216,740 05
U. S. Bonds at par		600,000 00
Due from U. S. Treasurer		25,000 00
Bank Building		175,000 00
Adjoining Property		62,000 00
Due from Banks	$1,527,470 68	
Cash on Hand	598,835 81	2,126,306 49
		$9,205,046 54

LIABILITIES.

Capital Stock Paid In	$ 500,000 00
Surplus Fund and Profits	1,104,290 83
Circulation Outstanding	500,000 00
Reserved for Taxes	23,094 17
Deposits	7,077,661 54
	$9,205,046 54

A. L. ORDEAN, President. J. H. DIGHT, Cashier.
W. S. BISHOP, Ass't. Cashr. W. J. JOHNSON, Sec. Ass't Cashr.

CONDENSED STATEMENT OF THE CONDITION OF THE

Duluth Savings Bank

DULUTH, MINN.
(Under State Supervision).

At the close of business January 26th, 1907.

RESOURCES.

Loans and Discounts	$442,430 33
Bonds	14,150 00
Overdrafts	4 51
Vault, Furn. and Fixtures	6,000 00
Cash on Hand and Due from Banks	123,469 46
Total	$586,054 30

LIABILITIES.

Capital Stock (fully paid)	$100,000 00
Surplus Fund	10,000 00
Undivided Profits (net)	6,640 72
Dividends Unpaid	40 00
Deposits	469,373 58
Total	$586,054 30

We do a General Banking Business,
Handling both Commercial and Savings Accounts,
Paying 3 per cent Interest per annum on Savings and Time Deposits.
We invite your business.

OFFICERS.
J. L. Washburn, President.
J. G. Williams, Vice President.
J. W. Lyder, Jr., Cashier.
J. E. Horak, Assist. Cashier.

OCEAN STEAMSHIPS.

AMERICAN LINE
PLYMOUTH—CHERBOURG—SOUTHAMPTON.
PHILADELPHIA—QUEENSTOWN—LIVERPOOL.
ATLANTIC TRANSP'T LINE
NEW YORK-LONDON DIRECT.
DOMINION LINE
Royal Mail Steamers.
MONTREAL TO LIVERPOOL—Short Sea Passage.
RED STAR LINE
NEW YORK, ANTWERP, PARIS.
WHITE STAR LINE
NEW YORK—QUEENSTOWN—LIVERPOOL.
BOSTON—QUEENSTOWN—LIVERPOOL.
TO THE MEDITERRANEAN VIA AZORES.
FROM NEW YORK—
CEDRIC—Feb 16, 8:30 a. m. } 21,000
CELTIC—Mar. 2, 7 a.m. } Tons.
CRETIC—Mar. 30, noon, May 9, June 20
FROM BOSTON—
REPUBLIC—Feb. 9, 1 p. m., Mar. 16
CANOPIC—Feb. 23, 7 a. m., Apr. 20
COMPANY'S OFFICES:
Minneapolis, 121 S. 3rd St. St. Paul, 9 E. 6th St.

TO NAPLES
CALLING AT GIBRALTAR
THE NEW, SPEEDY AND LUXURIOUS CUNARD LINE STEAMSHIP
"CARONIA"
Twin-screw, 20,000 tons
Sailing February 19th
For accommodations and all particulars apply to
THE CUNARD STEAMSHIP CO., Ltd.
NEW YORK BOSTON CHICAGO
or Local Agents

STREET CARS.
NOTICE TO THE PUBLIC.

This company operates a street railway line in the city of Duluth between Third avenue east and the end of Rice's Point, and another street railway line in the city of Superior between Twenty-first street and the end of Connor's Point. These lines are separated by the waters of St. Louis Bay, and are operated as two distinct and separate lines.

The fare for a continuous ride in one direction between any two points on either one of these lines is 5c.

The public is hereby notified that this company does not, by undertaking to carry any passenger, or by accepting fare for such carriage, assume any responsibility beyond that of carrying such passenger safely between points on the above mentioned lines.

This company is not responsible for close connections, nor safe transportation, between the above mentioned lines by any ferryboat or other means of transportation. While the employes of this company have been instructed to keep themselves posted and give upon request all the information they can as to the probability of connections being made with other transportation lines, the company has no better means of foreseeing unexpected interruptions in the service of such lines nor of telling how long such interruptions will continue, than the public has, and therefore cannot be responsible for notice of such interruptions.

DULUTH STREET RAILWAY CO.
By HERBERT WARREN, Gen. Mgr.
December 10, 1906.

RAILROAD TIME TABLES

NORTHWESTERN LINE.

Leave Duluth	*Daily. †Ex. Sunday	Arrive Duluth
†8:40 a.m	..St. Paul. Minneapolis...	†3:40 p.m
*3:45 p.m	....Twilight Limited....	*9:55 p.m
*5:15 p.m	..Chicago, Milwaukee..	*11:10 a.m
*5:15 p.m	.....Appleton.....	*11:10 a.m
*5:15 p.m	..Oshkosh, Fond du Lac..	*11:10 a.m
*5:15 p.m	.....FAST MAIL.....	*11:10 a.m

Pullman Sleepers. Free Chair Cars. Dining Car

NORTHERN PACIFIC RAILWAY

Leave		Arrive
* 4:00 p.m	....Ashland and East.....	*11:15 a.m
† 6:00 a.m	....Ashland and East.....	† 7:10 p.m
† 7:30 p.m	Minn. and Dakota Express	* 7:55 a.m
* 8:30 a.m	...North Coast Limited....	* 6:25 p.m
Leave	"Duluth Short Line."	Arrive
† 9:00 a.m	ST. PAUL	* 6:30 a.m
† 1:55 p.m		† 2:10 p.m
*11:10 p.m	..... MINNEAPOLIS	† 7:00 p.m

*Daily. †Daily Except Sunday.
Union Depot and 422 West Superior Street

Duluth & Iron Range RR
Effective Dec. 10th, 1906.

Daily Except Sunday | Daily Except Sunday

Northbound			Southbound	
7:45am	3:15pm	Lv..Duluth..Ar	12:00m	6:40pm
8:55am	4:25pm	Ar.Two Hbrs Lv	10:55am	5:30pm
11:00am	6:30pm	Ar..Allen Jct..Lv	9:05am	3:40pm
12:20pm	7:45pm	Ar..Eveleth..Lv	7:40am	2:15pm
12:20pm	7:40pm	Ar..Virginia..Lv	7:45am	2:20pm
11:55am	7:25pm	Ar..Tower..Lv	8:07am	2:45pm
12:45pm	8:20pm	Ar.....Ely....Lv	7:15am	2:00pm

Through Parlor Car to Tower and Ely on train leaving Duluth 7:45 a. m. Meals served en route.

SPECIAL—SUNDAY ONLY.

Northbound	STATIONS	Southbound
7:45am Lv	.....Duluth.....	Ar 4:45pm
8:40am Lv	.....Two Harbors.....	Ar 3:30pm
10:20am Lv	.....Allen Junction.....	Ar 2:20pm
11:00am Lv	.....Tower.....	Ar 1:37pm
11:50am Ar	.....Ely.....	Lv 12:45pm

DULUTH, MISSABE & NORTHERN RY

P. M.	A. M.	STATIONS	A. M.	P. M.
3:50	7:40	Lv..Duluth..Ar	10:30	3:30
4:05	7:55	Lv.57thAv.W.Lv	10:15	3:15
4:20	8:15	Lv..Proctor..Lv	10:00	3:00
----	12:01	Ar. Coleraine Lv	6:30	----
----	10:40	Ar. M't'n.Iron.Lv	----	12:20
7:10	10:37	Ar. Virginia..Lv	7:00	12:40
6:33	10:29	Ar..Eveleth..Lv	7:42	12:47
----	10:56	Ar..Sparta..Lv	----	12:24
----	11:20	Ar..Biwabik..Lv	----	12:02
6:56	10:56	Ar..Hibbing..Lv	7:15	12:17

Daily except Sunday.
Morning train from Duluth makes direct connection at Rainy Junction with D. V. & R. L. Ry for Ashawa and points north of Virginia.

Hotel Superior
SUPERIOR, WIS.
Leading hotel of the city. Modernized and improved. Bus meets all trains.
American Plan $3.50 Up.
European Plan $1.00 Up.

New Building. New Equipment.
RATES—$2.00 AND $2.50.
HOTEL McKAY
Cor. First Street and Fifth Avenue West, Duluth.

The Miller
222-224 W. Superior St.
American and European Plan
Fifty Homelike Rooms.
JOHN W. MILLER, Prop.

HOTEL LENOX
Most thoroughly equipped in the Northwest. Sanitation perfect. European, $1.00 and up. American, $3.00 and up.

You can transmute the "baser metals," and many other things into gold by the publicity process.

WHEAT HAS GOOD TONE

Unfavorable Weather in Winter Wheat Section Causes Strength.

Flax Slightly Stronger at Close of Dull Session Here.

Duluth Board of Trade, Feb. 2.—Wheat was stronger in the American markets today, bad weather being reported from the winter wheat section and causing the strength. Receipts in the Northwest were light again. Liverpool closed ⅛d higher, and Paris ⅜c higher to ¼c higher.

Broomhall estimates the world's shipments of wheat for this week at 8,000,000 bus., of which quantity Europe will take about 7,200,000 bus.

The May option closed ⅝-¾c higher in Duluth and Minneapolis, ¾c in Chicago, ½-⅝c in New York, St. Louis and Kansas City and ½c in Winnipeg. The July option closed ¾-⅞c higher in Duluth and Chicago, ⅝-¾c in Minneapolis, ⅝c in New York, ⅞c in St. Louis, ¼c in Kansas City and ½c in Winnipeg.

May corn closed ¼c higher in Chicago and was ⅛d lower in Liverpool. May oats closed unchanged in Chicago.

Car receipts at Duluth were 11 against 43 last year, and at Minneapolis 215 against 234 last year, making a total for the Northwest of 226 against 277 last year. Chicago received 21 against 23 last year. Winnipeg received 67 against 83 last year.

Primary receipts of wheat were 430,000 bus., last year 427,000 bus., shipments 183,000 bus., last year 225,000 bus. Clearances of wheat and flour aggregated 175,000 bus.

Primary receipts of corn were 1,041,000 bus., last year 600,000 bus., shipments 468,000 bus., last year 372,000 bus. Clearances of corn were 629,000 bus.

Wheat was quiet in the Duluth market. May wheat opened ⅜c higher at 80⅞c, advanced to 81¼c by 11:30, declined to 81⅛c by 11:38 and closed at 81⅛-¼, a gain of ⅝-¾c over yesterday. July wheat opened ¼-⅜c higher at 80¾-⅞c, advanced to 81¼-⅜c and closed at that price, a gain of ¾-⅞c over yesterday. September wheat was inactive and closed ½c higher at 79¼c.

May durum closed ½c higher for No. 1 and was otherwise unchanged. Cash spring wheat was selling on a basis of ⅞-1c over May for No. 1 northern.

Flax was quiet. The foreign market was weaker. May flax opened unchanged at $1.24½, advanced to $1.24¾ and closed at that price, a gain of ⅛c over yesterday. July flax was inactive and closed unchanged from yesterday at $1.23½.

The coarse grains were unchanged.

Following were the closing prices:

Wheat—No. 1 hard on track track, 82⅝c. To arrive: No. 1 northern, 82¼c; No. 2 northern, 80⅛c. On track: No. 1 northern, 82⅜c; No. 2 northern, 80⅛c; May, 81⅛-¼c; July, 81¼-⅜c; September, 79¼c; May durum No. 1, 70c; No. 2, 66½c; durum on track, No. 1, 67½c; No. 2, 64½c. Flax to arrive, $1.22¼; flax on track, $1.22¼; flax in store, $1.22¼; May, $1.24¾; July, $1.23½. Oats to arrive, 37c; rye, 60c; barley, 36-49c.

Cars inspected: Wheat, 11; last year, 43; oats, 1; flax, 4; last year, 4.

Receipts: Wheat, 11,576; oats, 10,957; barley, 930; flax, 5,648.

Shipments: None.

Cash Sales Saturday.

No. 2 northern wheat, 1 car	$0.80½
No. 2 durum wheat, 2 cars	.65½
No. 2 durum, 4 cars	.65¾
No. 3 oats, 1 car, white	.37½
Flax, 2 cars	1.22¼
Flax, 3,000 bus., to arrive May	1.24¾
Flax, 2 cars	1.22⅛

THE CHICAGO MARKET.

Wheat Opens Active With Prices Strong Under Bullish Influence.

Chicago, Feb. 2.—The wheat market opened active and prices were strong. A cold wave throughout the winter wheat section was the principal bullish influence. Shorts were active bidders and offerings were light. May wheat opened ⅜c to ⅝c higher at 78¼c to 78½c, sold at 78½@78⅝c and then declined to 78¼@78⅜c. Minneapolis, Duluth and Chicago reported receipts of 247 cars against 217 cars last week and 290 cars one year ago.

The market was strong all day on a good general demand. The high point for May was 78¾c. The close was strong, with May up ⅜c at 78⅝c.

The cold weather which strengthened the wheat market had the opposite effect on corn. It was estimated that the movement would be largely increased by the hardening of the roads and that the amount of contract corn would be increased by the low temperature. May corn opened ⅛c higher at 46⅜c to 46½c, and sold at 46⅛c. Local receipts were 568 cars with 11 of contract grade.

Sentiment was bearish in the corn pit after the middle of the session. The low point for May was 46@⅛c. The close was easy with May off ⅛@⅜c at 46@⅛c.

The oats market was quiet and steady. May oats opened unchanged to a shade higher at 39@39⅛c to 39¼c and sold at 39c. Local receipts were 162 cars.

Prices in the provisions market was firm despite a 5c decline in the price of live hogs. Shorts were fair buyers and there was a good demand from local packers. May pork opened 7½c higher at $17.25. Lard was up 5c at $9.85. Ribs were 5c higher at $9.60.

Close: Wheat—May, 78⅝c; July, 78½@⅝c. Corn—May, 46@⅛c; July, 45¾@⅞c. Oats—May, 39⅛c; July, 36⅛c. Pork—May, $17.40; July, $17.50. Lard—May, $9.92½@9.95; July, $9.97½. Ribs—May, $9.67½; July, $9.72½@9.75. Rye—Cash, 69@70c. Barley—Cash, 46@57c. Flax, clover and timothy, nothing doing. Cash wheat—No. 2 red, 76½c; No. 3 red, 74@75½c; No. 2 hard, 75@77c; No. 3 hard, 68½@75c; No. 1 northern, 82@84c; No. 2 northern, 79@82c; No. 3 spring, 74½@82c. Corn—No. 2, nothing doing; No. 3, 41¾@42¼c. Oats—No. 2, 37½c; No. 3, 37@¼c.

Liverpool Grain.

Liverpool, Feb. 2.—Wheat, spot strong; No. 2 red western winter, 6s 1d; futures firm; March, 6s 6⅜d; May, 6s 5⅛d; July, 6s 2¼d.

Corn, spot firm; American mixed new, 4s 6d; American mixed old, 4s 7d; futures firm; March, 4s 2⅞d; May, 4s 3¾d.

New York Grain.

New York, Feb. 2.—Close—Wheat: May, 85c; July, 84½c. Corn: May, 53⅜c; July, 57⅞c.

Minneapolis Wheat.

Minneapolis, Feb. 2.—Close: Wheat—May, 80½c; July, 80¾@80⅞c; September, 78¾c; No. 1 hard, 85⅛c; No. 1 northern, 83½c; No. 2 northern, 81¼c; No. 3 spring, 78½@79½c.

Minneapolis Flour.

Minneapolis, Minn., Feb. 2.—The flour market is unchanged. Shipping directions are coming in a little better. The strength in wheat brought in a few orders, but the general attitude of buyers shows indifference to the trend of the wheat market. Shipments 42,395 barrels. First patents, $4.30@4.40; second patents, $4.15@4.25; first clears, $3.25@3.35; second clears, $2.40@2.60.

Chicago Oats, Corn and Pork.

	Oats May.	Corn. May.	Pork. May.
Open	....	....	$17.25
High	39¼	46½	17.40
Low	39	46	17.20
Close	39⅛A	46-⅛B	17.40

American Wheat Markets.

	Duluth.	Minneapolis.	Chicago.	New York.
May—				
Open	80⅞	80⅛-¼	78¼-½	84¾
High	81¼	80⅝	78¾	85-⅛
Low	80⅞	80	78¼	84⅝-¾
Close	81⅛-¼B	80½B	78⅝B	85-⅛
Close 1	80½	79¾-⅞	78⅝B	85-⅛
July—				
Opening	80¾-⅞	80⅝	78¼	84⅛B
High	81¼-⅜	80⅞	78¾	......
Low	80¾-⅞	80⅝	78¼	......
Close	81¼-⅜	80¾-⅞A	78½-⅝B	84½A
Close 1	80½	80⅛	77¾	83⅞

	Close 2.	Close 1.
St. Louis—		
May	77⅝-½	76⅞
July	77	76⅛
Kansas City—		
May	72½-⅝	72
July	72¾-⅞	71½-⅝
Winnipeg—		
May	77⅞	76⅞
July	78	77½

Grain Gossip.

Logan & Bryan, Chicago—Wheat: Closed with an improved tone, despite the efforts of the bears. We had a variety of news to account for todays' change of front. The cold wave which has been I nthe Northwest for some time seems to be sweeping down on the unprotected fields of the Southwest. This iin itself, was enough to start the shorts into covering.

The action of the market indicates it is more two sided than the bears want to admit. It acts well and its recoveries are sharp and decisive. The big holdings seem to be still intact and with the buying going on b ycommission houses, it takes but little selling pressure to congest the May month.

Corn—It would seem as if the bull leaders have been fill d up for the moment on account of the cold weather and the large receipts which are being realized are inclined to stand off for a little time to gauge the action of the market. The market is slow and largely of a scalping nature.

Oats—Consider the cash demand would take the buying side on the moderate declines.

Provisions—It seems to us conditions promise enough to buy hog products when they are depressed.

* * *

Ben Bryan of Logan & Bryan says: I again call your attention to the weather conditions Southwest and over the winter wheat belt. They are not very encouraging for those who are bearish.

Duluth Car Inspection.

Wheat—No. 2 northern, 2; No. 1 durum, 1; No. 2 durum, 6; No. 3 durum, 2; total of durum, 9; total of wheat, 11; last year, 43.

Flax—No. 1, 3; no grade, 1; total of flax, 4; last year, 4.

Oats, 1.

Total of all cars, 16; cars on track today, 30.

Midway Horse Market.

Minnesota Transfer, St. Paul, Feb. 2.—Barrett & Zimmerman's report: The weather and transportation conditions have done much to weaken the market the past week. Outside buyers have stayed at home, and shippers have withheld their shipments. Local commercial interests have been heavy buyers all during the week. The demand was moderate for good-sized horses of all classes. A fine carload of heavy horses was sold to local interests today. Indications point toward an active market in the near future at higher values. The following shippers and buyers were on the market: B. H. Cookston & Son, C. M. Betts, W. E. Watson, L. A. Ash, Frank Cannon, M. J. Thompson, J. W. Altmyor, E. M. Williams.

Drafters, extra	$200@235
Drafters, choice	165@200
Drafters, common to good	145@165
Farm mares, extra	125@225
Farm mares, choice	110@125
Farm mares, comon to good	95@110
Delivery, choice	135@165
Delivery, comon to good	115@135
Drivers	125@245
Mules, according to size	125@215

New York Money.

New York, Feb. 2.—Close: Money on call nominal. Time loans easier; 60 days, 5 per cent; 90 days, 5¼ to 5½ per cent; six months, 5½ per cent. Prime mercantile paper, 5¾@6¼ per cent. Sterling exchange heavy with actual business in bankers' bills at $4.84.40@4.85.50 for time and $4.80@4.80.50 on 60-day bills. Posted rates, $4.82 and $4.86. Commercial bills, $4.80¼. Bar silver, 69c. Mexican dollars, 53¼c. Government bonds, steady; railroad bonds, heavy.

St. Paul Live Stock.

St. Paul, Dec. 2.—Cattle—Receipts, 2,500. Unchanged. Hogs—Receipts, 2,800. Demand good and 5c higher. Range, $6.70@6.80; bulk, $6.75. Sheep—Receipts, 250. Steady; quotations, unchanged.

Bank Statement.

New York, Feb. 2.—The statement of the clearing house banks for the week shows that the banks hold $12,634,100 more than the legal reserve requirements. This is a decrease of $2,928,700 as compared with last week. The statement follows: Loans, $1,097,837,500; increase, $11,852,100; deposits, $1,076,720,000; increase, $9,078,400; circulation, $55,185,400; decrease, $358,300; legal tenders, $84,083,800; decrease, $1,428,700; specie, $197,800,300; increase, $972,100; reserve, $281,814,100; decrease, $$501,600; reserve required, $260,180,000; increase, $2,427,100; surplus, $12,624,100; decrease, $2,928,700; ex-United States deposits, $16,730,175; decrease, $2,973,500.

COPPER STOCKS OFFICE
VERN R. CULBERTSON & CO.,
816 TOWER AVENUE—BANK OF COMMERCE BUILDING.
SUPERIOR, WISCONSIN.
WIRE OR 'PHONE US—OLD 'PHONE, 4042; NEW 'PHONE, 4267.
Correspondents in all leading markets. Buying and selling orders promptly executed.

Paine, Webber & Co.
Bankers and Brokers.
Members New York and Boston Stock Exchanges
DULUTH OFFICE—
Room A, Torrey Bldg.
316 West Superior St.

CHAS. B. ASKE
DULUTH COPPER STOCKS
'Phones— Zenith, 702-Y; Duluth, 1310.
Correspondence Members N. Y. & Boston Stock Ex.
102 Providence Bldg., Duluth, Minn.

N. S. MITCHELL
COPPER STOCKS
ALL TRANSACTIONS CONFIDENTIAL.
610-611 FIRST NATIONAL BANK BUILDING, DULUTH.
Zenith, 1989—'PHONES—Duluth, 1928

Duluth. Minneapolis.
CRANDALL, PIERCE & CO.
BROKERS.
Zenith 'phone 700. Duluth 'phone 1306.
502 Palladio Building.
Market at 2:30, February 2, 1907.

Stocks—	Bid.	Ask.
Black Mountain	8¼	8¾
North Butte	111	112
Superior & Pitts	27¼	27½
Greene-Cananea	22⅛	22⅝
Greene Cons	30¼	30⅝
Cananea Central	34	35
Warren	....	15
Carmen	....	15
American	....	21
Keweenaw	13	13¼
Butte & London	2⅛	2⅝
Arizona Com	34	36
Globe Cons	18	....
Comanche	74c	76c
Copper Queen	3	3¼

THE WM. KAISER CO. STOCKS.
Room 106 Palladio Building.
Phones—Duluth 636-L. Zenith 897-X.

Free Drinks on Election Day!

Duluth city election occurs on Tuesday of next week, and the "lid" must be put on partly, temporarily, by PROCLAMATION. Will it be put on fully and permanently? Vote right.

All thirsty men, who have trouble finding an unlocked side door or back door, or in getting SOMETHING at the hotel bars, on election day, are invited to call at our office and enjoy FREE DRINKS, better than Canadian Club, V. O. P., Old Crow, Canoe Club, Old Underroof Rye, Budweiser, Duffy's Malt, Chatteusse, or Mumm's Extra Dry. Bring your bottles, and buy stock while you wait. H. 2, 2, 07.

THE COPPER STOCKS.

The following the the closing quotations of copper stocks at Boston today, Jreported by Paine, Webber & Co., Room A, Torrey building:

Stocks—	Bid.	Asked.
Am. Sag	....	22
Atlantic	16½	17
Arcandian	13½	13⅝
Adventure	6¼	6½
Allouez	69	70
Ash Bed	1⅛	1½
Arnold	1¼	1½
Ahmeek	110	112
Ariz. Coml	35	36
Bingham	30½	31
Elk. Mtn.	8⅛	....
Butte Ex	3	3¼
Butte & Ld	2	2¼
Boston Consolidated	30½	31
Butte Coalition	35¼	35¾
Copper Range	93¾	94
Calumet & Arizona	183	184
Calumet & Hecla	....	950
Cum. Ely	12¼	12½
Copper Queen	....	3
Centennial	32½	44
Dom. I. & S	18½	....
Daly West	18⅝	19
East Butte	15⅝	15¾
Franklin	25	25½
Granby	....	131
Greene Cons	30¼	30⅝
Globe Cons	18	....
Hancock	14	16
Helvetia	3½	4
Isle Royale	30⅞	31
Keweenaw	13	13½
Mass. Gas	65	65½
Michigan	21	21½
Mass	8¼	8½
Greene-Cananea	22	22½
Cananea	34½	35
Mohawk	91	92
North Butte	111	112
Nevada Cons.	17⅝	18
Nevada-Utah	4⅛	4⅜
Old Dominion	52½	53½
Osceola	167	168
Old Colony	1⅞	2⅛
Phoenix	2½	2¾
Parritt	31½	32
Pneumatic Service	13⅜	13½
do pfd	31	31½
Quincy	133¾	134
Raven	1⅜	1⅝
Rhode Island	10½	10¾
Santa Fe	5¾	5⅞
Superior Copper	21	22
Shannon	22½	23
Superior & Pittsburg	27	27½
Tamarack	....	150
Trinity	37½	37¾
Union Copper	70¼	70¾
United Land	3¼	4
Utah Cons.	71¾	72
United States Mining	63	63½
do pfd	46¼	46½
Victoria	8	8⅛
Warren	....	15
Winona	12	12½
Woverine	190	195
Wolverine & Arizona	4¼	....
Wyandot	2⅝	2¾
Amalgamated	111⅛	....
Anaconda	271½	....
Balakalala	12½	12⅞
Nipissing	11⅞	12⅛

Copper Gossip.

Sturgis to Gay & Sturgis: The action of coppers throughout the smash of the past week has been very significant, that whatever may have been or is wrong in the technical position of the general market, coppers are entirely and absolutely aloof and are only affected sentimentally and that to a very small extent only.

The copper shares began to pick up very smartly today just as soon as it was evident the general list was steadied and all the large gains were made in Quincy and Range. This revived the old deal story again as it is very human to look around the corner for causes under one's nose. The Copper Range company has just sold 1,500,000 pounds of copper for May delivery at 25 cents, making a net profit of 16 cents, or a greater net price than the founders of the company ever expected to average gross. It is no wonder, considering the abnormally prosperous condition of the copper business that holders of stocks refuse to sell until there are more tangible reasons than are at present visible of a change in conditions. This fact is sufficient to explain the strength of the markets. Barring more news to restrain things it seems to me coppers are likely to reach new high levels. There is a big if in this, however.

* * *

Boston to Paine, Webber & Co.: The market opened strong and continued fairly so until the close. Centennial was strong, selling up to 44 on buying supposed to be by Calumet & Hecla people. It looks good while it lasts, but the minute this buying is withdrawn it is hard to find a market within two or one points of previous quotations. Quincy was a little weaker on profit-taking. We get it pretty straight that dividends will be declared Tuesday, and that it will be $4 or more. New York acted about the shame today with every appearance of going lower next week, and we look for a dull and narrow market for the next few days.

STOCKS ARE FEVERISH

Prices Fluctuated Often But Support Given on Declines.

Covering by Bears Gave Upward Tendency to the Market.

New York, Feb. 2.—Prices gave way weakly before the opening sales of stocks on the market. Union Pacific was carried down 1⅝, Brooklyn Rapid Transit and Colorado Fuel 1½, Smelting, 1⅝, and Reading, Atchison, Southern Pacific, Northern Pacific, Canadian Pacific, St. Louis Southwestern preferred, Amalgamated Copper and Republic Steel 1 to 1¼. Sugar advanced a point and National Lead ¾.

Supporting orders were distributed and the decline was checked. After the market had been turned upwards there were few hesitating periods when the selling was renewed, but the list was generally marked up to within a small fraction of last night. Reading and Pennsylvania sold slightly over, occasional losses were made, including 2 in Northwestern and 1 to 1¼ in St. Louis Southwestern, Great Northern preferred, Great Northern ore certificates, National Biscuit and Sloss-Sheffield Steel. Pacific Mail and Virginia-Carolina Chemical preferred ruled a point higher.

The market closed dull and rather feverish. Prices fluctuated often, but evidence of support on the decline prompted coverings by the bears and gave an upward tendency to prices. Erie second preferred, Minneapolis, St. Paul and Sault Ste. Marie, Minneapolis & St. Louis, Interborough-Metropolitan preferred and People's Gas gained 1, Kansas City, Southern preferred 1¼ and General Electric 1¾, Lackawanna sold at an advance of 10. The general level of prices returned to that of last night or above. There were slight recessions in the final dealings.

Quotations furnished by Wisconsin Grain & Stock company, St. Louis Hotel building:

Stocks—	High	Low	Close
Atchison	100⅝	99½	100½
Amalgamated Copper	111⅜	110⅛	111⅛
Smelting	142⅜	140⅜	141½
Baltimore & Ohio	115½	115	115
Brooklyn Rapid Transit	72⅛	71¼	72
Colarodo Fuel & Iron	47½	46	47
Chicago Great Wetern	16	15½	16
Canadian Pacific	181¼	180	180¼
Chesapeake & Ohio	49½	48¾	49½
Erie	34⅝	33⅞	34⅝
Erie, 1st pfd	70	69⅞	69⅞
Illinois Central	157	156½	156½
Louisville & Nashville	133¾	133	133¾
Mexican Central	23	22½	22⅞
Anaconda	272	270	271½
Missouri Pacific	86	85	86
New York Central	125½	124½	125⅜
Ontario & Western	43⅝	......	......
People's Gas	96	95¾	95¾
Pennsylvania Railway	130½	129	130⅜
Republic Iron & Steel	34	32⅞	34
Reading	120⅞	119	120⅝
Rock Island	25⅞	25¼	25⅜
St. Paul	147	146	146¼
M. S. P. & S. S. M.	109	107½	109
Southern Railway	26⅜	25⅜	26⅜
Southern Pacific	92⅛	91¼	92⅛
Sugar	131	130⅛	130⅝
Texas Pacific	32	......	......
U. S. Steel	44¼	43¼	43⅞
do preferred	105⅜	105	105¼
Union Pacific	171½	169½	171¼
United States Rubber	48⅛	47½	48⅛
Wabash	16½	......	......
Pacific Mail	34	......	......
Ceneral Leather	36	35⅛	36
American Locomotive	71	70	71
Northern Pacific	153¼	152	152¾
Great Northern	166¾	165½	166⅝
American Car Foundry	42⅜	41½	42⅜
National Lead	66¾	66	66¾
Norfolk & Western	85	84⅞	85
Great Northern Rights	74½	74	74½

Total sales, 421,300 shares.

Stock Gossip.

Walker Brothers to Paine, Webber & Co.: The market at opening was still a liquidating one and there was a lot of stock for sale. Traders were offering stocks down and caught many stop orders. Later the market braced up a little and after the bank statement there was short covering. For the next week it is hard to predict but this liquidation will have to run its course. We believe in being very conservative and in case of trading taking small profits.

* * *

Logan & Bryan to Paine, Webber & Co.: The market closed irregular, but withal less irregular than recent sessions. The bank statement again was unfavorable, but was followed by the customary short covering movement and to this is attributed the setdler tone at the close. The action of the market is by no means reassuring and would still take advantage of the strong spots to sell stocks.

The Cotton Market.

New York, Feb. 2.—The cotton market opened steady at an advance of 3 to 6 points in response to steady cables and a more favorable visible statement than expected. Trading was very quiet after the call and fluctuations were narrow and irregular within a range of 2 or 3 points of the opening figures. Private cables from Liverpool reported spinners buyers of both the old and new crop months and it was reported that European trade interests were buying new crops locally on a small scale.

Cotton futures closed steady. Closing bids: February, 9.11; March, 9.12; April, 9.20; May, 9.30; June, 9.35; July, 9.42; August, 9.41; September, 9.47; October, 9.68; November, 9.78; January, 9.95. Spot cotton closed steady; middling uplands, 11.00; middling gulf, 11.25; no sales.

Chicago Live Stock.

Chicago, Feb. 2.—Cattle—Receipts estimated, 200; market steady. Beeves, $4@6.90; cows and heifers, $1.50@5.25; stockers and feeders, $2.50@4.30; Texans, $3.60@4.50; calves, $6.25@7.75. Hogs—Estimated receipts, 18,000; market 5c lower. Mixed and butchers, $6.70@6.97½; good heavy, $6.90@7; rough heavy, $6.70@6.80; light, $6.70@6.95; pigs, $6@6.70; bulk of sales, $6.90@6.95. Sheep—Estimated receipts, 2,000; market steady. Sheep, $3.60@5.75; lambs, $4.85@7.70.

THE PRODUCE MARKET.

Chicago.

Chicago, Feb. 2.—Butter, steady; creameries, 21@31½c; dairies, 20@28c. Eggs, steady; at mark, cases included, 23@25c. Cheese, firm; dairies, 14½@15c; twins, 9½c. Poultry—Live, steady; turkeys, 12c; chickens, 11c; springs, 9½c. Potatoes, steady, 35@46c. Veal, easier; 50 to 60-pound weights, 6@½c; 60 to 85-pound weights, 6@8c; 85 to 110-pound weights, 8@9½c.

A chance to save some money on something you are compelled to buy is news—don't you think?

Get PARRY SOUND
of us, Monday Morning early.
The Wm. Kaiser Co.
106 Palladio Bldg.
Duluth Phone, 636-L. Zenith Phone, 897-X

Old 'Phone, 1871. New 'Phone, 1464.
MARTIN ROSENDAHL, BROKER
414 West Superior Street.
101 and 102 Manhattan Bldg.
February 2, 1907.

STOCKS	Bid	Asked
Shattuck	$54 00	$55 00
Denn Dev.	98 00	100 00
Denn Mining	28 00	30 00
Carmen	15 00	17 00
Globe	18 25	19 00
Calumet & Globe	4 00	4 25
Wolverine & Ariz	4 50	......
Calumet & Mont	5 00	5 50
Calumet & Sonora	32 00	34 00
Cliff	4 50	4 75
Copper Queen	3 00	3 25
Butte & London	2 25	2 50
Black Mountain	8 00	8 25
Superior & Pitts	27 00	27 25
National	2 00	3 00

National Exploration company's stock is holding very strong at $2 bid, and although I did not do so very much business yesterday, on account of having to get things straightened out in regard to the heavy business done Thursday, but my old friend across the street helped a lot of my customers out by taking their stock at $2.00 a share and he says the game is open and the outside is taking every share offered. The boys will commence buying back National stock for if they let it get away at $2.00, they will get the worst of it. Bisbee and Globe are taking it in thousand share blocks and can't get enough of the stock.

When you stop to think of it, the fellow who sells National Exploration stock at this price when he can, buy waiting a couple of days get much higher figures for it, then he is certainly making a big mistake. This stock will sell for $6.00 or $10.00 a share, for the mine is worth it. It's a good buy up to $5 a share and stock will advance to there very soon.

You don't get this kind of stock handed to you for $2.00 every day, boys. Remember this mine is in Globe, Arizona.

Carmen will be a great mine and stock will hold strong between $15 and $30 a share for the developments are so good that anyone parting with their stock will make a big mistake.

They are getting ore from the Carmen that runs up to $6,000 a ton and it is now reported that they have struck the vein of the famous Chispas mine.

Don't let them get your Carmen stock away from you. It's a good mine and will make you a lot of money. There are only a few shares of this stock out—about 33,000, that is all—and some of this is pooled until $4.00 a share in dividends is paid.

"Remember, the best tip you ever got from a broker was to buy Denn Arizona Development company's stock."

Denn still continues to show up rich ore on every level, and it will not be long before Denn is as big a copper producer as there is in the Bisbee district.

I know of no mine in the country with better prospects than the Denn-Arizona mine. There will be no limit to its ore reserves and the mine will be doing business when a great many of the boys have quit this world.

Anything that the Pattison crowd puts on the market is all right, but I know of nothing being floated by them next week, as reported on the street today.

O. A. NAFE
BROKER
407 Torrey Building, Duluth, Minn.
MINING STOCKS.
Day 'Phone—Duluth, 1446.

	Bid.	Asked
Superior & Pittsburg	27½	27¾
American	19¾	20
Warren	14	14½
Denn-Arizona	90	95
Black Mountain	8½	8¾
Cananea Central	34	35
Cananea Duluth	3¾	.....
Globe Cons.	18	.....
Kewenaw	13	13¼
Hancock	15	16½
Carman	.....	15
Shattuck	52	54
Calumet & Sonora	.....	.32
Copper Queen	2¾	3
Calumet & Montana	5	5½
Cliff	4	4½
Comanche	.....	73
Wolv. & Arizona	4¼	4½
National	1¾	2
Subscription.		
Cal. M. M. & S. Co.	.....	.50
Peerless L. L. M. Ltd.	.....	1

Peerless Larder Lake Mines, Limited, has properties in two of the liveliest mining camps in the business. Cobalt and Larder Lake.

I am preparing literature on these two mining districts that will prove interesting to those who have a little money to invest where it will bring them handsome returns.

The Larder Lake properties of Peerless L. L. M., Ltd., were among the first located in this lively camp and the ore on the surface gives assay values from $8.00 to $638.70 per ton.

The company has competent and conservative management, and the outlook for rapid development and large profits could not be better.

I am taking subscriptions for Peerless L. L. M., Ltd., stock at par $1.00 per share. Send in your subscriptions and request for information on these camps.

New York.

New York, Feb. 2.—Buttor steady, unchanged; receipts, 3,193. Cheese quiet, unchanged; receipts, 1,483. Weekly exports, 7,498 boxes. Eggs easy; receipts, 6,330. State, Pennsylvania and nearby fancy selected white, 30c; choice, 28@29c; brown and mixed extras, 28c; firsts to extra firsts, 25@26½c; western fruits, 25c (official price, firsts, 25c).

GAY & STURGIS,
50 Congress Street, Boston.
BANKERS AND BROKERS.
Members Boston Stock Exchange.
Direct and Exclusive Private Wires to
BOSTON, NEW YORK, CHICAGO, CALUMET and HOUGHTON, MICH.
DULUTH BRANCH—328 WEST SUPERIOR STREET.
OLD 'PHONE 1857. NEW 'PHONE 765. R. G. HUBBELL, Manager.

DULUTH COPPER STOCKS.
PRIVATE LONG DISTANCE CONNECTION.
FRED H. MERRITT,
Zenith Phone 971. FEBRUARY 2, 1907. Duluth Phone 1408.

COMPANY—	BID. Shares	BID. Price.	ASKED. Shares	ASKED. Price.	LAST SALES Shares.	LAST SALES Price.
American-Saginaw ($6 pd)	100	$ 21.00	100	$ 21.25	100	$ 21.00
Arizona Commercial	.....	35.00	.....	36.00	.....	36.00
Black Mountain	100	8.00	.....	....	100	8.00
Butte & London	500	2.25	.....	....	200	2.25
Calumet & Globe ($2.50 pd)	500	3.25	.....	....	200	3.25
Cananea Central	100	34.50	150	35.00	100	34.50
Comanche	1000	.71	.....	....	.....	.71
Denn-Arizona Dev. Co	.....	98.00	.....	100.00	125	99.00
Denn-Arizona Mining	.....	27.75	.....	28.00	275	28.00
Globe Consolidated	1000	18.00	.....	....	125	18.00
Greene Cananea	1000	22.50	.....	....	100	22.50
Hancock Cons. ($10 pd)	.....	15.00	.....	15.50	.....	....
Keweenaw Cop Co ($10 pd)	.....	13.00	.....	13.25	.....	....
National Mining Ex. Co.	5000	2.00	500	2.87	1150	2.12
Shattuck Arizona	.....	51.00	.....	52.00	.....	....
Superior & Pittsburg	1000	27.25	100	27.50	100	27.50
Superior & Boston ($1 pd)	1000	3.12	100	3.75	100	3.50
Warren R. & D. Co	.....	14.50	.....	15.00	50	15.00

LATEST NEWS—The market generally shows a strong tone and there is very little doubt now of high prices for next week. In fact, I rather expect some sensational advances. Denn-Arizona opened at $90, sold up to $99 and closed nominal around $95 to $100. Charles M. Bruce, the president of the National Mining company leaves tonight for Boston and upon his arrival all certificates will be made out as rapidly as possible. I expect to receive the certificates within two weeks. This stock is very active on the market and as the conditions become settled it will work up to around $8 or $10 per share. The small local speculators were busy today taking profits, but tomorrow they will all be on the run to get in again. The shaft is down 465 feet and they are already cross-cutting toward the fault, and I believe that within a very short time we will have some news that will be more than gratifying. For a long time I have told you that as the Globe camp becomes better known, stocks in companies operating in that camp will be the favorites with the public.

BROKERS, LIKE MERCHANTS

Must have customers. We are offering a new line in the Duluth & Utah. Its capitalization is very low, at $2.00 per share it is $160,000 on the total outstanding stock, and mind we own the fee, free and clear of two mines that both have produced much ore. They are opened up and after nine months of continuous hustling they have been connected on the four hundred foot level; from there we follow the ore down. The Duluth & Utah has a mine that we know it is only a question as to how large, future work will demonstrate its extent. It is to our interest, as brokers, to gain clients and therefore to have this stock

SCATTERED

The issued capital of the Duluth & Utah is 80,000 shares of $5.00 each, that includes the allotment now for sale. There will not be to exceed 30,000 shares on the market in Duluth and Salt Lake City, the balance will be held in bank until dividends are paid. The price per share is $2.00 for the $5.00 full paid and non-assessable stock. We don't need all the money now, therefore the terms are made easy, being one-fourth cash Feb. 5th, balance in equal payments April 5th, June 5th and Aug. 5th. If you are undecided ask questions, but ask them quick.

SMITH, OLDHAM & CO.,
BROKERS.
Phones—Duluth 82-L. Zenith 696.
Main Floor, Palladio Bldg.

—THE—
CONSOLIDATED COPPER CO., of Parry Sound, Ltd.

Fifty thousand shares of the Treasury stock of the above company will be placed on subscription at my office on Monday, Feb. 4th, at $1.00 per share.

The Consolidated Copper Co., of Parry Sound Ltd., own over one thousand acres of the best selected lands in the heart of the great mineral belt of the Parry Sound district.

Millions of dollars from New York, Pittsburg, Philadelphia and other American cities are now being spent in the purchase and development of properties adjacent to those of this company, and it is freely and confidently expected that the Consolidated Copper Co., of Parry Sound with further development will be one of the largest producers and dividend payers in the district.

The allotment of stock offered will not last more than a day or two, and those wishing to subscribe will have to act promptly.

The stock can be paid for in full at time of application, or by paying twenty-five cents a share down, and the balance in three equal payments in thirty, sixty and ninety days.

N. S. MITCHELL
610-611 First National Bank Bldg.

All Business Confidential. Capital, $50,000. Both 'Phones, 2093. References: Any Bank or Commercial Agency.
M. W. LEE & CO.,
Room B, Phoenix Block. (Over Oak Hall Clothiers.)
COPPER AND MINING STOCKS.
Our expert sends the most favorable reports on Superior Mining Property. A limited amount of this stock will be offered the coming week. Watch for our announcement and get in early.

WE REPRESENT INDEPENDENT SHIPPERS
C. C. WYMAN & CO.
DULUTH. GRAIN COMMISSION. MINNEAPOLIS.

FINANCIAL. FINANCIAL. FINANCIAL. FINANCIAL.

Copper Making Fortunes For All!

The Surest Road to Riches

I Can Show You An Easy Way to Make Some Money!

I have recently been fortunate enough to secure a group of twelve copper claims, comprising a tract of about 640 acres in all, in that wonderful copper district of East Kootenay mining district, province of British Columbia. This district contains the most famous mines of that copper section—said to be the richest in the world.

Lying adjacent to this property are the mines of the famous Granby Copper Company, which is paying 24 per cent yearly on a capitalization of $15,000,000.00. The Granby ore body is a much lower grade in copper than ours, averaging only about 2 per cent. A great deal of the copper showings on our claims average as high as 15 per cent in copper. It is a simple matter of arithmetic to figure what we can pay on a capitalization which is only one-third that of the Granby Company when our ore runs from three to five times as rich as theirs.

J. C. KERNOHAN, M. E.

Vice President of Company and Prominent Mining Engineer.

I have been engaged in mining and interested in various mines for the past fifteen years, and have always been particularly impressed with the possibilities of British Columbia copper mines, because of the protection afforded both mining operators and mining stock investors by the Canadian Government.

I determined that when the first good British Columbia copper proposition presented itself I would take hold of it and develop it in the shortest possible space of time and to the best of my ability. Here are the facts in a nutshell regarding this property:

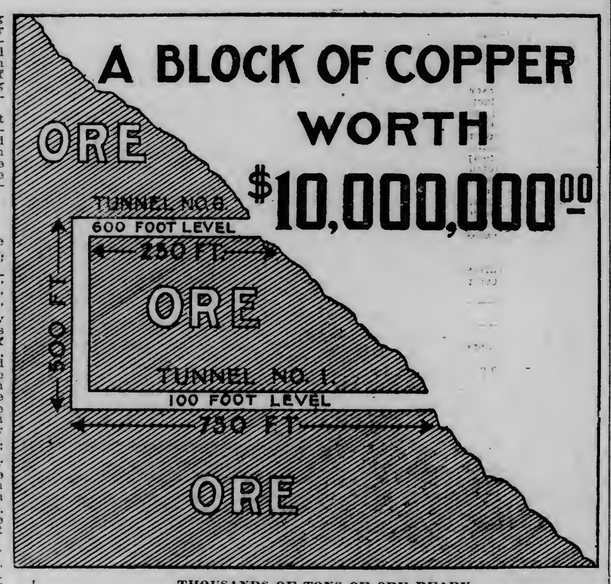

THOUSANDS OF TONS OF ORE READY

A DESCRIPTION OF THE PROPERTY

The group of claims named above consist of the following lode claims, namely: "Eclipse," "Mammoth," "Rainbow," "Lakeside," "Woiverine," "Triune," "Paragon No. 1," "Paragon No. 2," "Golden No. 1," "Golden No. 2," "Cascade No. 1" and "Cascade No. 2." The property lies between Warren and Wells Creeks, in the northern division of the East Kootenay mining district, British Columbia. Warren and Wells Creeks are tributaries of the middle fork of the Spillmacheen river. All of these claims gave promise of great richness, but those nearest transformation, and which impressed me as being immediately available for mining operations, were the "Mammoth" and "Eclipse." These could be advantageously mined by running tunnels on the vein, as shown by the illustration herewith. Every foot driven in these tunnels would, in my opinion, and that opinion is shared by all of the engineers who have examined the property, develop an immense amount of stoping ground, and block out millions of dollars worth of copper ore.

At an angle of exposure the vein is fully 16 feet wide, and is easily traced on the property by cross-cuts and float for more than 2½ miles. There is between 4 and 5 feet of nearly solid chalcopyrite on the foot wall. This part of the vein is ready for shipment to smelter as soon as mining operations are begun. (75 per cent of the world's supply of copper is produced from chalcopyrite ores.)

The upper end of the vein is covered by a large rock-slide which crossed the vein at right angles, carrying down thousands of tons of **solid chalcopyrite to the creek bottom.** This is ample evidence that a much larger body of high-grade ore exists and is buried under the slide than is apparent on the surface and where the vein has been cross-cut.

THOUSANDS OF TONS OF ORE READY

I was so much interested in the proposition that I went to British Columbia and spent over three weeks there on the property, and after making a careful study of the conditions, came to the conclusion that **thousands of tons of this high-grade ore could be sacked and shipped from the surface of these properties before any actual mining was done.** This ore will net from $35.00 to $50.00 per ton, **which means that we can begin shipping ore practically at once.**

A GREAT WATER SUPPLY.

No copper mine can be truly great without plenty of water, and this property has a magnificent supply for all purposes. Warren Creek is a large stream—Cascade Creek flows south across all of the claims and empties into Warren Creek. Wells Creek is another stream flowing across the property and emptying into Warren Creek. Any of these streams will be sufficent for all the needs of the property, but, in addition to the above, there is a natural reservoir, known as Emerald Lake, located on "Paragon No. 1" claim, which is 2,000 feet above the lowest outcrop. This lake is spring fed and is about 1,000 feet long, 400 feet wide and 40 feet deep. Water could be piped from this lake to a point near where the mill is erected, and turbine wheels would furnish us power and light in abundance for all the needs of the Company at all times.

There is ample timber on the property for the erection of buildings for mining purposes.

TRANSPORTATION FACILITIES AMPLE

There is a wagon road nearly completed connecting our property with the Kootenay Central Railway. This railway is designed to be the freight transportation branch for the Canadian Pacific. We propose to haul ore over this road to the cars by a traction engine, which we are about ready to install.

CLEVELAND CAPITAL INTERESTED

Upon my return to Cleveland I at once organized a company known as the British-American Copper Mines & Smelter Co., with a capitalization of Five Million Dollars ($5,000,000.00), divided into five million (5,000,000) shares of the par value of One Dollar ($1.00) each, fully paid, non-forfeitable and non-assessable.

OFFICERS AND DIRECTORS OF THE COMPANY

The following are the officers and directors of the Company:

President, CHARLES H. TUCKER, Cleveland, O., Pres. Masonic Temple Association, formerly Gen. Agt. Great Northern Steamship Company.

Vice President, J. C. KERNOHAN, Cleveland, O., of J. C. Kernohan Co.

Treasurer, C. H. TAYLOR, Cleveland, O.; Attorney at Law; Secretary Gillette Manufacturing Company.

Secretary, THOMAS G. SELLECK, Cleveland, O.; Public Accountant.

Managing Director and Engineer in Charge, E. AUGUST BRADLEY, E. M., Revelstoke, B. C., Mining Engineer of international reputation.

Directors—C. H. Lane, William Cowan, Alexander McRea, C. A. Warren, M. M. Cleaveland, Thomas G. Selleck, Charles H. Tucker, E. August Bradley, C. H. Taylor, J. C. Kernohan, Consulting Engineer, Francis J. Peck.

No officer or director but the engineers receive salary.

The Imperial Bank of Canada, at Golden, B. C., is the British Columbia Depository.

WHAT COPPER MINES HAVE PAID INVESTORS

Four years ago the Calumet and Arizona copper property did not present anything like the possibilities of the British-American, yet $500.00 invested in Calumet and Arizona stock four years ago would be worth $50,0000.00 today.

$500.00 invested in Nevada Consolidated stock only one year ago would be worth today on the market over $16,000.00.

$500.00 invested in North Butte copper stock a year ago would be worth over $50,000.00 today.

During the year 1906 the copper mines made a magnificent showing in net earnings, the dividends amounting to more than $57,000,000.00 against $37,379,283.75 paid in 1905. The total copper output of the world in 1905 was estimated at 1,570,200,000 lbs., of which this country produced a little more than 57 per cent. The official returns for 1906 are not yet obtainable, but they will be largely in excess of the 1905 figures.

It is estimated that the year of 1907 will show a copper production aggregating the stupendous sum of 75 millions of dollars.

In the last issue of Ridgeway's in an article entitled "Wealth from the Mines" are these figures: In the year 1905 there were mined 4,265,742 ounces of gold, valued at over $88,000,000.00. The value of the silver product was given at $34,221,972.00. The copper production aggregated 901,907,843 lbs., worth $128,796,716.00. As the prices on copper have materially advanced during the past year, the figures for 1906 should show a tremendous increase over those of 1905, but the interesting part of these figures is that copper produced more money than silver and gold put together.

COPPER WILL GO HIGHER

I am simply citing the figures to show what enormous profits are being made in copper stocks at the present time, and to give some idea of what you may expect to receive in the way of dividends in a year from this time if you buy British-American stock at the price of 20 cents per share today.

SEND FOR FULL PARTICULARS

I have prepared a prospectus, which goes completely into details regarding this opportunity of making money in copper. Every phase of this proposition is carefully worked out in this book, and I am going to urge you to send for it before you have laid this advertisement aside. I am confident that if I can get you to read the prospectus, I shall number you among our rapidly growing list of stockholders, and every stockholder that we secure puts us that much nearer the fulfillment of our plans to bring this great property into the producing stage.

I expect to begin shipping by August of this year. I may be able to begin shipment in July, but I want to gather up this loose amount of chalcopyrite ore which is in the creek bottoms and hurry it to the smelters at the very earliest date possible. If I can do this I can begin paying dividends this present year to those who come in and co-operate with me at a time when I most need their co-operation.

The present price of the stock is 20 cents per share. I confidently believe it will go to a dollar. It should go to $50.00 and over when the mine is in full operation. I don't believe that $100 invested in this property today will make a man independently rich for life, but I do believe that if he will invest $500.00 in this stock that he stands a good chance of doing as well as some of those that I have mentioned above who invested in copper stock a few years ago and I see no reason why he should not do **better** than some of these companies have done for our stockholders.

We shall have the benefit of improved machinery, and can reduce our copper ore in the most economical manner. We have good transportation facilities at a low cost. We have apparently an inexhaustible supply of ore, and the men behind the mine are good business men who stand high in the business world.

I believe I am doing you a great service in drawing your attention to this proposition, and my advice to you is to write me **today** and buy all of this stock that you can possibly pay for while it is 20 cents a share, for I can't guarantee to hold the price there longer than a week or ten days from the time that you will have read this announcement.

J. C. KERNOHAN,
Vice President British-American Copper Mines & Smelter Company.

Address all communications and make all remittances payable to either office.

J. C. KERNOHAN COMPANY

Williamson Bldg., Cleveland, Ohio,

—or—

THOMAS DAVIES & COMPANY

FINANCIAL AGENTS,
531 Marquette Building, Chicago, Ill.

PURCHASE COUPON

Fill out this COUPON and mail to either of the Financial Agents of the Company: D. H. 2.

J. C. KERNOHAN CO., Williamson Building, Cleveland, O.
or THOMAS DAVIES & CO., Marquette Building, Chicago, Ill.

You will kindly enter my subscription for.....shares of stock in the BRITISH-AMERICAN COPPER MINES & SMELTER CO., at the price of 20c per share on time payments, non-forfeitable, non-assessable. Time payments ¼ down, balance in 4 equal monthly installments. No subscriptions for less than 100 shares accepted. 5 per cent discount for cash subscriptions.

I herewith enclose.....dollars to pay for the same.

My Name is .....

City .....State .....

INQUIRY COUPON

Fill out this COUPON and mail to either of the Financial Agents of the Company: D. H. 2.

J. C. KERNOHAN CO., Williamson Building, Cleveland, O.
or THOMAS DAVIES & CO., Marquette Building, Chicago, Ill.

Kindly send me your prospectus and full particulars regarding the stock of the BRITISH-AMERICAN COPPER MINES & SMELTER CO.

My Name is .....

City .....State .....

BRIDE IMPRISONED

At Philadelphia for Failure to Pay for Her Hat.

Philadelphia, Feb. 2.—Taken from her husband, to whom she had been married only a few months, imprisoned for two days and released only after the attorney general of Delaware had intervened, was the experience of Mrs. Nora Beddell, niece of I. T. Parker, lieutenant governor of Delaware, Miss Beddell, who belongs to one of the oldest families of Delaware, has been released from the county prison.

The police department is convinced that it was deceived by Chief of Police Black of Wilmington. A hat, valued at $21, purchased by Mrs. Beddell, at a Wilmington store, as part of her wedding trousseau, was the cause of all the trouble. The department store claimed the hat was not paid for. Mrs. Beddell did not deny this. She says she simply overlooked the item.

William Beddell, her husband, is employed in this city, and a few weeks ago came here to live. Tuesday Chief Black of Wilmington secured a warrant charging Mrs. Beddell with false pretenses. Mrs. Beddell pleaded with the detective not to arrest her. She explained that the charge was absurd; but she was arrested.

When young Beddell was informed of his wife's arrest he was frantic. He retained an attorney to procure her release, but was amazed to learn that Mrs. Beddell had been arrested as a fugitive and could not, therefore, be admitted to bail. Black refused to withdraw the charge. The attorney general of Delaware finally obtained her release. Chief Black will be prosecuted.

Someone is making his or her debut as a Herald want advertiser today. And—the ad. may be worth finding and answering.

ANNUAL HOP AND DANCE

Junior Class at the High School Has Merry Evening.

Students and Faculty Enjoy Dinner and Informal Dance.

The members of the junior class of the high school held their annual dinner and dance at the school building last evening. About 150 boys and girls of the class were seated at the tables in the lunch room and in the center were the faculty of the school. The tables were prettily decorated with the black and gold colors of the class, and were lighted by candles.

The banquet which was served by the girls of the class was delicious. Dainty menu cards were placed at each plate. The dinner included olives, pickles, cold ham, sandwiches, escalloped potatoes, salad, ice cream, cake, chocolate and fruit. Everything was perfect and the boys were unanimous in declaring it the best "feed" ever.

The conversation did not lag at any time and the dinner was enlivened by an exhibition of basketball by several members of the faculty, who performed with oranges. Prof. Phillips displayed particular skill in his shooting and catching.

Several of the girls of the class acted as waitresses and were always on hand when anything was wanted.

At the close of the dinner several speeches were made. President Poirier of the junior class acted as toastmaster. He praised the girls of the class for the eatables which they had furnished and told several funny stories.

Superintendent Denfeld was then introduced. He said that it had been some time since he had attended any of the school banquets and that he was very glad to be present once more. He said that although his presence is always welcomed in the assembly hall for obvious reasons, he did not feel so sure about it here, as they would be anxious to get through with the speechmaking and take part in a more interesting exercise upstairs. He spoke of the value of class spirit and urged that it be fostered as much as possible.

"These parties," he said, "are good things to have. They increase the spirit of the class. I hope that you will always remember your high school days with pleasure and particularly these delightful entertainments."

Principal Smith then spoke to the class. He said that he had brought two girls with him and hoped that the rest of the boys had done as well. He expressed his delight at having the opportunity to test the abilities of the girls as cooks and said that he was perfectly satisfied with the results.

"This class," he said, "is a remarkable one in many ways. It is especially so in having exactly as many boys as girls. There are eighty-one of each, and I would like to have it remain so for the rest of your high school course.

"One hundred and four pupils graduated from the school in 1905; less than that in 1906; and about 100 will graduate this year. I am looking to you to establish a new record in this respect, and the thing which will hold you together if anything will, is just this class spirit which you are strengthening here."

Prof. Lambert, who has but recently come to the school gave an interesting talk to the students. He said that he had seen many high schools in different parts of the country, but that he had never seen a more magnificent structure than the Duluth school, in either the East or West. Mr. Lambert closed with a clever impersonating of an old Irish woman, which convulsed his audience.

Speeches were also made by Professors Phillips and Townsend, and by Miss Wells, Miss Von Scholten, and Miss Mogford.

Elmer McDevitt, president of the senior class spoke briefly to the juniors. He said that as it was the last opportunity he would have to talk at one of their banquets, he would tell the truth and acknowledge that they are a good class.

Louis Denfeld, president of the sophomore class, and Russell Mather, the freshman president, also spoke, cracking several jokes at the expense of the juniors and telling them of the merits of their respective classes.

Leo Smeid gave several witty toasts to those members of the faculty to whom the juniors recite, and this closed the speaking.

At the end of the banquet the members of the other classes arrived and dancing was enjoyed to a late hour.

Wants Millenium.

Crookston Times: A Wisconsin dreamer has introduced a bill in the legislature requiring that hotel sheets be nine feet long, that there be individual towels in each room, and that bed clothing be aired daily. Some men want the millenium without being willing to wait for it.

WIEBOLDT IN SANATORIUM.

Chicago Merchant Reported Dead is Located in Oshkosh, Wis.

Chicago, Feb. 2.—W. R. Wieboldt is in a sanatorium at Oshkosh, Wis. Capt. Thomas E. Kane of the Sheffield avenue station has received definite information to this effect. He believes the furniture merchant, who, with his daughter, Martha, mysteriously disappeared Sunday night, after an incendiary fire, soon will be in the hands of the law.

The information was received through an intimate friend of the Wieboldt family. Acting upon it, Capt. Kane has telegraphed to Oshkosh, ordering a secret search of the hospitals. He sent detectives to the Wisconsin city yesterday.

Arrangements will be made for swearing out warrants, charging the father and daughter with arson. A rigid investigation will be made into conflicting statements as to Martha Wieboldt's whereabouts.

BETTER THAN SPANKING.

Spanking does not cure children of bed wetting. If it did there would be few children that would do it. There is a constitutional cause for this. Mrs. M. Summers, Box 426, Notre Dame, Ind., will send her home treatment to any mother. She asks no money. Write her to-day if your children trouble you in this way. Don't blame the child. The chances are it can't help it.

OTHER SIDE OF THE CASE

Superior Man Takes Up Cudgel for Traction Company.

Says People Have No Good Grounds for Complaint.

"Everything considered there is little cause for complaint from the patrons of the street railway relative to the cars that run between Duluth and Superior," said George A. Barnaby of Superior, who is employed in Duluth.

"Since the interstate bridge was put out of commission, the Duluth Street Railway company has done everything within its power to reasonably provide for the corfortable transportation of passengers. Unfortunately, the weather has been very cold, adding materially to the unfavorable features. However, in every possible way, every effort has been made to see that patrons are considerately treated.

"I really cannot see any justice in the complaints against the street railway company. As soon as the bridge was knocked down they hustled around and made arrangements for a ferry to connect their lines. They put considerable expense into changing tracks and making it as comfortable as possible in every way for their patrons. I was really surprised to find that as soon as the cold weather came they had the little waiting stations, which they had put up on either side, closed in and provided with stoves; and it appears now that they have a man constantly attending to these waiting stations, keeping the fires in these stoves, sweeping and sanding the walks, etc., and I have never, since they started to heat them, several weeks ago, found them without enough fire to take the chill off.

"It is true there is quite a gap between the station on the Duluth side and the place where the car has to stop, but it seems that they have arranged their schedules so that it seldom happens that there is not one of the large cars standing on the loop. I have found that one car always arrives before the preceding one leaves. While the connections are not always perfect, I have found them as close as could be expected, and there is really no excuse for any one suffering very much on either side with a waiting station with a fire in it open at all times.

"The service given by Capt. D. E. Stevens since he had to lay up his tug on the ferry is also better than I had thought it would be possible to give. He has even gone to the extent of putting a stove in his covered sleigh, which helps wonderfully to make it more comfortable for the short trip across the bay.

While the cars on the Superior side are of the single truck type, I understand that there are reasons why the company cannot run the double truck cars on that side, and I have found that during the rush hours there is always an extra car on the Superior side to take care of any sudden rush of travel that might come from the double truck cars on the Duluth side. Recently the travel has been very light, and I have seen very little crowding of the small cars.

"The ferry or "bus" is so operated that it is practically free to street car passengers and 5 cents to others. For one fare you can go from any part of either city to the ferry dock, and vice versa. Of course, when the ferry or bus is not used, you pay your street car fare on each side just the same.

"When the bridge was in use one had to pay two fares to ride across, but I never understood that this had any direct connection with bridge toll; but rather, that one fare paid for any distance in Duluth, and the other for any distance in Superior.

DUN'S WEEKLY TRADE REVEIW

Forward Business in Iron and Steel is Most Extensive.

New York, Feb. 2.—R. G. Dun & Co.'s Weekly Review of Trade says:

Although the average of sixty of the most active railway securities fell this week to the lowest point since 1904, there was no corresponding reaction in commercial activity, which continued beyond precedent. Reports from leading manufacturing centers indicate that scarcely any idle machinery can be found, preparations for future trade evidencing a confidence in well maintained consumption. Forward business is most extensive in the iron and steel manufacture, and the cotton industry, but other prominent producers have liberal contracts on hand, also, and the mercantile outlook is bright. Wholesale houses receive large contracts for spring delivery, especially in dry goods lines, and the settled winter weather has produced a wholesome reduction in retail stocks of heavy weight wearing apparel and other seasonable merchandise.

Little specification for delivery of Bessemer iron by the prominent steel interests during the past week has increased the available supply, but premiums for spot shipment tend upward, because of the pressure from smaller steel producers, and there is no evidence of weakness in the situation. A large order for pipe and tubes have stiffened quotations to the extent of about $28 per ton. Bridge work and other contracts keep the market bare of structural shapes, maintaining firm prices. The situation as to steel rails is shown by offers of premiums to secure delivery during the first half of 1907, while total contracts on the books of producers render a new high record output almost certain. Prices of minor metals are sustained by a steady demand, the electrification of steam railways supplying a demand for copper that is not facilitated by the delay in moving fuel and machinery.

Notable strength is still the feature in primary markets for cotton goods, and predictions of further advances are being realized constantly, despite apparent precedents to the contrary. A general resumo of the situation discloses a level of prices and a scarcity of supplies that has not existed since the Civil war, while there is the additional factor of no element threatening weakness, although quotations are conceded to be abnormally high. But, with the production of mills sold so far ahead, there is no interest in new business, and spot stocks are practically nothing, while in many departments no goods will be available for some months. As to woolen goods, the next development of interest will be the opening of higher grades, notably fancy worsteds, about which nothing definite is known.

No changes in prices are reported, the most grades of leather being steady at the recent advance, except that concessions are offered in Texas oak hides. Belting butts are very strong. Tanners of glazed kid report that the cost of goatskins is above a parity with finished leather, and some leading concerns are curtailing production. Packer hides have again sold at full figures on small lines, but in some sections of the market, notably for country buffs, large contracts are reported at fractional concessions.

Commodity markets have shown little activity during the past week, and variations in prices were fractional.

The growing demand for Hunt's Perfect Baking Powder is the indorsement the public gives to the quality of this home-made product.

BARON KANEKO BELIEVES

(Continued from page 1.)

uterance since the farewell message of President Washington. It is unprecedented in the way it so strongly advocates a foreign cause. No stronger or abler advocate could be found for Japan. When the text of his message bearing on the school question was fully translated in the leading papers throughout this country, even Formosa could readily see and appreciate the profoundness of his arguments. Had the question arisen elsewhere, a crisis would have occurred and loud defiance have been uttered over the length and breadth of the empire. On the other hand, the quiet tone of the press clearly demonstrates the strength of the confidence reposed in President Roosevelt and the typical American sentiment generally.

"As a sincere friend, America could not help but regret that San Francisco officials should have chosen innocent children for effecting their political ends.

"All my friends who have recently returned from abroad, making comparative observation of educational systems in civilized countries, concur in giving the first rank to the American system. The fact that such an excellent fruit of civilization has been refused to the children of a friendly power, and that, too, in a country acknowledged as the practical exponent of humanitarianism, only tends to alienate it from the sympathies of the civilized world. Before this injustice, Japan rests peaceful and quiet. Not a single soul has ever thought that the San Francisco affair would endanger the friendship of both nations. The affair, disagreeable and regrettable as it is, has served the unique purpose of demonstrating to the world how deep rooted is the friendship between Japan and America. The latent cordiality Japan entertains for her tutor is shown by the fact that, suffering under the severest strain, Japan does not forget what she owes to America in her modern progess, but unflinchingly trusts in support of her rights to the justice which guides American sentiments."

"All the Comforts of Home"

Without many of its cares and worries may be had during the ensuing Fall and Winter at

The Spalding and Hotel Superior

Special Family Rates. Cafe Service if Preferred.

DENTISTRY!
JANUARY SPECIAL

$8 Crowns for.. .....$ 6.00
$7 Crowns for.....$ 5.00
$15 Set of Teeth for.....$12.00
$10 Set of Teeth for.....$ 8.00
$8 Set of Teeth for.....$ 5.00

No need to pay the dentist a big profit. We are satisfied with a reasonable profit. The above prices are for strictly first-class, guaranteed work. Very best materials.

LEE & TURLEY
114-16 West Sup. St. (over Foix.)

A. E. HANSON,
Swedish Massage, moved to 400 New Jersey Building, Duluth Phone 1826-K.

Money to Loan!
ON HAND ANY AMOUNT
NO DELAYS
LOWEST RATES OF INTEREST
Give us your application and let us show you how quick we can get it for you. — Largest and strongest Insurance Agency in the city.
CLARKE-HEPWORTH CO.,
416 West Superior St., Duluth.

YES H. W. BARKER'S COUGH CATARRH CONSUMPTION REMEDY 50¢ MADE AT SPARTA WIS. IS FOR SALE AT YOUR DRUG STORE

Use More Herald Want Ads. Than Anybody Else You Know, and You'll be Busier Than Anybody Else You Know!

One Cent a Word Each Insertion—No Advertisement Less Than 15 Cents.

SHOPPING BY TELEPHONE.

	Old 'Phone.	New 'Phone.
MEAT MARKETS—		
B. J. Toben	22	22
Mork Bros.	667-M	189
LAUNDRIES—		
Yale laundry	479	497
Lutes' laundry	447	447
DRUGGISTS—		
Boyce	163	163
FLORISTS—		
W. W. Seekins	1356	1356
BAKERIES—		
The Bon Ton	1729-L	1166
ELECTRICAL CONSTRUCTING—		
Mutual Electric Co.	496	490
RUBBER STAMP WORKS—		
Con. Stamp & Print. Co.	102-K	735
PLUMBING AND HEATING—		
McGurrin & Co.	815	963
McDougall & Pastoret	1754	692

REAL ESTATE, FIRE INSURANCE AND RENTAL AGENCIES.

John A. Stephenson, Wolvin building.
E. D. Field & Co., 203 Exchange building.
Chas. P. Craig & Co., 220 West Superior street.
L. A. Larsen & Co., 214 and 215 Providence. 'Phones, 1920.
W. C. Sargent & Co., 106 Providence building.

TRUNKS AND VALISES.

SAVE MIDDLEMEN'S PROFITS. DULUTH Trunk Factory, 220 West Superior street.

ACCOUNTANTS.

The Northwest Auditing Co., 511 Burrows Bldg. 'Phone, 296-R., Old.

NURSE.

Lena Weston, 2126 W. 3rd. 'Phone 1648-X.

Mrs. McCollum, 513 24th Av. W. Zen 1981-X

FOR SALE—COWS.

FOR SALE, CHEAP—FRESH JERSEY cow; heavy milker. George Smith, 1601 East Fifth street.

PICTURE FRAMING.

DECKER'S, 16 SECOND AVENUE W.

GUSTAVE HENNECKE, 211 E. SUP. ST.

FOR RENT FLATS—

FOR RENT—TWO ROOMS FOR LIGHT housekeeping; upstairs. 220 West Fourth street.

FOR RENT—5-ROOM FLAT; BATH, gas and electric light. Inquire 907 East Fifth street.

FOR RENT—THREE-ROOM FLAT; UPstairs. 102 East Second street.

FOR RENT—A SEVEN-ROOM STEAM heated flat with modern conveniences; central; low rent. C. P. Craig & Co., 220 West Superior street.

MILLINERY.

Miss Fitzpatrick, 502 E. 4th. Old 'phone.

M. A. COX, 330 EAST FOURTH ST.

BUSINESS CHANCES.

FLORENCE MOHAWK VEINS LEASING Co., have secured option on 10,000 shares at 25c per share. Mine in center of very richest district of Goldfield. Mohawk, January and Combination veins runs through it. All great producers. This stock should sell quickly. Send in your orders. J. J. Windrum, Andrus Building, Minneapolis.

CASH FOR YOUR REAL ESTATE OR business, no matter where located. If you desire a quick sale, send us description and price. Northwestern Business Agency, 313-X, Bank of Commerce building, Minneapolis, Minn.

DEPARTMENT STORE IN THE LIVEliest town of 20,000 in Ontario, Can.; only store of the kind; 100 per cent profit, doing good business; stock about $2,000. Apply X 110, Duluth Herald.

WILL BUY.
EMPIRE TUNNEL, JEROME CANYON copper and Parry Sound copper. State how many shares you have to offer and lowest cash price.
TO SELL.
Two shares Tabasco Plantation. J. J. Windrum, Andrus Building, Minneapolis.

FOR SALE—A WEEKLY NEWSPAPER in this state, at price of $700 cash. Composition and presswork done in near-by city. Only job plant maintained. Clears $100 a month. Owner has government position, and cannot attend to paper. Wilkinson, broker, Endicott building, St. Paul, Minn.

LOST AND FOUND.

LOST—ON WEST DULUTH AND LAKEside car, Thursday evening, pair of nose glasses. Return to 222 Third avenue west. Reward.

LAMED THE GHOST.

Sir William Henry Perkins, the inventor of many coal tar dyes, was talking in New York, before he sailed for England, about the Physical Research society.

"Some other scientists go in for phychical research," he said, "though I confess that to me the subject makes no great appeal.

"Personally I have come in contact, during a fairly long career, with but one ghost story. It's hero was a man whom I'll call Snooks.

"He was visiting at a country house and was put in the haunted chamber for the night. He said he felt no uneasiness. Nevertheless, he took to bed with him a revolver of the latest American pattern.

"He fell asleep without difficulty, but, as the clock was striking 2, he awoke with a strange feeling of oppression.

"Lifting his head he peered about him. the roo mwas wanly illumined by the full moon, and in that wierd, bluish light he saw a small hand clasping the rail at the foot of his bed.

"'Who's there?' he said tremulously.

"There was no reply. the hand did not move.

"'Who's there?' said Snooks again. 'Answer or I'll shoot.'

"Again there was no reply, and Snooks sat up cautiously, took careful aim and fired.

"He limped from that night on, for he shot off two of his own toes."

A SWINISH ERROR.

"In my scrapbooks," said Clyde Fitch, the playwright, "I have many examples of typographical errors.

"Of all these errors I like best the one wherein a tea given by a society woman in '97 was called 'a swill affair.'"

One Cent a Word Each Insertion—No Advertisement Less Than 15 Cents.

HELP WANTED—MALE.

EUROPEAN TAILORING COMPANY, 101 First avenue east. Suits sponged and pressed by the month. Called for and delivered. Zenith 'phone 1929-A.

WANTED—FIRST CLASS CUTTER OF sheep-lined coats. Good wages. Single man preferred. Address, F. H. Dobeck, Eleventh and Douglas streets, Omaha.

SIX WEEKS' INSTRUCTION IN TRAVeling salesmanship; position guaranteed upon completion. Bradstreet System, Rochester, N. Y.

WANTED — LARGE FIRST-CLASS house of twenty-five years' standing manufacturing staple line of goods in constant daily use, wants good man to manage branch wholesale business. Salary $1,800 per year and all expenses, payable monthly; also extra commissions which should amount to more than salary. Applicant must furnish good references and $1,000 cash, which is satisfactorily secured. Address, President, 612 South Sixth street, St. Louis, Mo.

SALESMEN — SIDE LINE; BRAND new ten minutes selling exclusive, one firm each town, nets $25 commission; samples small; specify territory and experience. E. F. R. Co., Newton, Iowa.

WANTED.— EXPERIENCED LUMBER shipping clerk. Also first class glazier. Good wages. Apply Cascade Lumber Co., North Yakima, Wash.

WANTED — BELL BOY. HOTEL McKay.

WANTED—EVERY MAN AND WOMAN to try Nero Tablets. The great nerve regenerator; $1 per box. Kugler, your druggist, 108 West Superior street.

BUSINESS MEN
BUSINESS MEN
BUSINESS MEN

Supplied with competent stenographers and accountants, FREE OF CHARGE.
Apply to
W. C. McCARTER, Business University.

WANTED — 100 STATION MEN, 22 cents to 30 cents per yard. Car work, side borrow and ditching. All company work. Lots of day work and clearing. 100 station men for muskeg, all dry and no frost; $4 per station for snow. National Employment company, 5 South Fifth avenue west, opposite Spalding hotel.

CIVIL SERVICE EXAMINATIONS will soon be held in every state. Full information and questions recently used by the commission free. Columbian Correspondence College, Washington, D. C.

SALESMAN WANTED—HIGH-CLASS selling proposition; staple goods; sells to all class of merchants. Three high-class salesmen wanted to complete our selling force. One old drygoods salesman earned $800 from Jan. 14th to Jan. 26th, 1907. It will pay you to investigate. Address Box 186, St. Louis, Mo.

WANTED—YOUNG MESSENGER BOY; must be well recommended. Apply 205 Alworth building.

WANTED—SALESMEN OF ABILITY and neat appearance to call on all merchants in their territory; elegant side line convenient to carry; good commissions; prompt remittance. Belmont Manufacturing company, Cincinnati, Ohio.

CAPABLE SALESMAN TO COVER Minnesota with staple line; high commissions, with $100 monthly advance; permanent position to right man. Jess. H. Smith company, Detroit, Mich.

CASH SALARY AND ALL EXPENSES to men with rig to introduce our guaranteed poultry and stock remedies. Send for contract; we mean business and furnish best references. G. R. Bigler company, X 525, Springfield, Ill.

WANTED — SIDE-LINE TRAVELING salesman can make $30 to $50 per week handling our latest production of advertising fans; liberal terms. Apply at once. United States Calendar company, Cincinnati, Ohio.

WANTED — COATMAKER; STEADY work and good pay to a steady man. William G. Dodd, Virginia, Minn.

COFFIN'S SCHOOL OF DANCING, ODD Fellows' hall, 18 Lake avenue north. Waltz, two-step, schottische and three-step taught in six lessons. Lady assistant afternoon and evening. New 'phone 1248. Old 'phone 1427-R.

PERSONAL.

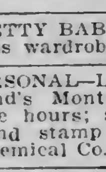

PURE, SAFE AND SURE!
Dr. Roger's Tansy Pennyroyal and Cotton Root Pills. A test of forty years in France, has proved them to *positively* cure SUPPRESSION OF THE MENSES. Special price reduced to $1.00 per box. Mailed in plain wrapper. Imported direct from Paris, France, by W. A. ABBETT, Druggist, Duluth, Minn., 201 West Superior Street.

PRETTY BABY GIRL FOR ADOPTION. Has wardrobe. Box 86, Anoka, Minn.

PERSONAL—LADIES DR. STRICTland's Monthly Remedy relieves in five hours; safe and sure; box free. Send stamp for particulars. Crown Chemical Co., Box. 93, Milwaukee, Wis.

LADIES—DR. OLIVER'S NEVER-FAIL Pills. Guaranteed relief within five hours. Send stamp. Box free. Box 1618, Milwaukee, Wis.

POET TO WRITE SONG WORDS. I will write music and present to big New York publishers. Send manuscripts to Edward Madden,-111 Madden building, New York.

IF INTERESTED IN PURE wines and liquors write or 'phone Produce Liquor Co., for price list. 116 West Michigan street. Zenith 'phone, 561.

BALM OF FIGS. New 'phone 2113-A.

JULIUS LIESKE WILL MOVE FROM 113 West First street to 106 First avenue west. 'Phone 1209-K.

PRIVATE HOME FOR LADIES BEfore and during confinement; expert care; everything confidential; infants cared for. Ida Pearson, M. D., 284 Harrison avenue, St. Paul.

CHIROPRACTIC AND SWEDISH MASsage treatment. Mrs. A. L. Smith, 1308 Tower ave., Superior, Wis. 'Phone 4006-M

CIVIL ENGINEERING.

DULUTH ENGINEERING CO.—W. B. Patton, Mgr., 613 Palladio Bldg. Specifications prepared and construction superintended for waterworks, sewers, etc.

STOVE REPAIRING.

REPAIRS FOR OVER 10,000 DIFFERent stoves in stock. Duluth Stove Repair Works. Both 'phones, 217 East Superior street.

MEDICAL.

LADIES — DR. LA FRANCO'S COMpound; safe, speedy regulator, 25 cents. Druggists or mail. Booklet free. Dr. La Franco, Philadelphia, Pa.

One Cent a Word Each Insertion—No Advertisement Less Than 15 Cents.

HELP WANTED—FEMALE.

WANTED—TWO KITCHEN GIRLS AT the Esmond hotel, Twentieth avenue west and Michigan street.

WANTED—TRUSTWORTHY GIRL TO assist with housework and care of children. 1802 Jefferson.

RELIABLE HELP ALWAYS TO BE had at Callahan's Employment office, 16 Lake avenue north.

WANTED — GIRL FOR GENERAL housework; three in family; good wages. 2115 East Superior street.

WANTED — GIRL FOR PRESSING lady's garments. Zenith City Dye Works, 232 East Superior street.

WANTED DINING ROOM GIRL, FIRST and second cook. West Duluth Cafe, 327 Central avenue.

WANTED—EVERY WOMAN, MAN AND child that has rough skin or chaps to use Kugler's Karnation Kold Kream. The great skin food, 25c. Kugler, your druggist, 108 West Superior street.

WANTED—DINING ROOM GIRLS. APply St. Louis Hotel.

WANTED—GIRL FOR LIGHT HOUSEwork. Flat A, 418 East First street.

WANTED—SEWING GIRL AT ONCE, alteration department, Union Clothing & Shoe company, 407 West Superior street.

WANTED — GOOD GIRL FOR GENeral housework. Good wages; no washing. Mrs. E. W. Markell, Thirty-eighth avenue east and Superior street.

WANTED—GOOD GIRL FOR GENeral housework; good wages and good room. 1828 East Superior street. New 'phone, 1770-X.

WANTED—GOOD, COMPETENT GIRL for general housework. 1132 East Third street.

SEWERS: GINGHAM APRONS—MAKE highest wages. Material sent to door free of charge. Stamped addressed envelope for particulars. L. P. Richards, Dept. 12, 4564 Cottage Grove avenue, Chicago.

WANTED—YOUNG GIRL TO ASSIST with housework. Apply 2819 West Superior street.

WANTED—COMPETENT GIRL; TWO in family; good wages; references required. 9 East Third street.

WANTED — GIRL FOR GENERAL housework; small family; no children. 907 West Second street.

LADIES TO WORK PIECEWORK; $3 per doz.; materials furnished; no canvassing; steady work. Stamped envelop. Best Mfg. Co., Champlain Bldg., Chicago.

WANTED—A COMPETENT GIRL FOR general housework. Mrs. J. W. Powell, 220 South Nineteenth avenue east.

WANTED — HOUSEKEEPER; FAMILY of four. Address, P. O. Box, No. 297.

GIRLS FOR ALL KINDS OF HOUSEwork; also bookkeepers, stenographers and clerks, at the American Employment office, 310 West Second street. Zenith 'phone, 959-Y.

WANTED—GIRLS FOR ALL KINDS of work at Mr. Somers' Employment office, 17 Second avenue east. Both 'phones.

WANTED — EVERY WOMAN TO TRY Dr. Le Gran's Female Regulator; guaranteed. Kugler, Your Druggist, 108 West Superior street.

DYE WORKS.

ZENITH CITY DYE WORKS, LARGest and most reliable. All work done in Duluth. Work called for and delivered. 'Phones: Old, 1154-R; new, 1888. 230 East Superior street.

DULUTH DYE WORKS—FRENCH DRY cleaning; fancy dyeing. Old 'phone, 1202-R; new, 1191-A. 330 East Superior street. Gents' suits by the month.

FOR RENT—HOUSES.

FOR RENT — SEVEN - ROOM FURnished house in East end to June 1st. N. 49, Herald.

PRIVATE HOSPITAL.

MRS. HANSON, GRADUATE MIDwife; female complaints. 413 Seventh avenue east. Old 'phone, 1594; Zenith, 1225.

STENOGRAPHER.

Pupils in stenography and bookkeeping; lessons at any hour. 2815 W. Third St.

GRACE BARNETT, FIRST NAT. BLDG.

ASHES AND GARBAGE.

Removed, Gust Holmgren, 428 S. Twenty-first avenue east. Old 'phone, 794-K.

DENTISTS.

SCIENTIFIC PAINLESS DENTISTRY. Lee & Turley, 114-116 West Sup. St.

TIMBER LAND BOUGHT.

I BUY STANDING TIMBER, ALSO cut-over land. George Rupley, 404 Lyceum building.

SHELDON-MATHER TIMBER COMpany, 510 First National bank, Duluth, Minn. Duluth 'phone, 1591.

CLAIRVOYANT.

PROF. LE ROY, CLAIRVOYANT AND palmist, has returned from an Eastern tour and may be consulted on all affairs. Now at 1906 Broadway, Superior, Wis. (near Union depot.)

MADAM ROSCOE, CLAIRVOYANT, 1026 Tower, Room 315, Superior.

WANTED TO BUY.

WANTED TO BUY—HOUSE AT WOODland; full particulars and terms. N 20, Herald.

WANTED—WILL BUY DRY COWS, strippers or cows due to freshen in spring or early summer. Address Jean Du Luth Stock Farm.

WANTED TO BUY — PARRY SOUND Copper stock. State price and amount. Address, J. 62, Herald.

WANTED—HOUSE AND LOT IN SOME part of city, between $2,000 and $10,000. D. 46, Herald.

WANTED — 150 LOADS OF MANURE dumped at Thirty-eighth avenue east and Superior street; will pay good price. Apply to Northland Country club, 413 Torrey building.

WE HAVE CUSTOMERS FOR FOUR modern houses in the East end ranging in price from $5,000 to $40,000. If your property is for sale, let us know about it. William C. Sargent & Co.

One Cent a Word Each Insertion—No Advertisement Less Than 15 Cents.

SITUATIONS WANTED—MALE.

WANTED — PAINTING, PAPERHANGING or other inside work by all round man. N. 47, Herald.

WANTED—A YOUNG MAN WANTS POSITION as bookkeeper. Good recommendations and moderate salary. Address G. 84, Evening Herald.

WANTED—YOUNG MAN OF 19 WANTS inside work of any kind. Honest and trustworthy. Address, A. 51, Herald.

WANTED—YOUNG MAN WANTS POSItion clerical work or general office billing clerk, shipping clerk. I am in need of a position and will take anything; first class references furnished. Please address at once. M. M., Herald.

A BRIGHT AND WILLING BOY would like work in store after school hours and Saturday. J. 93, Herald.

WANTED—WORK BY SOBER MARried man at once; thoroughly acquainted in the city; city references. N. 52, Herald.

WANTED—A YOUNG MAN OF 17 WITH office experience desires position. Address A. 23, Herald.

FIRST-CLASS TELEGRAPHER, "MILL man," would like few hours' work evenings, after 5:30 p. m. Operator, Herald.

WANTED—POSITION AS STATIONARY engineer. Can guaranty satisfaction. Address N, 44, Herald.

SITUATIONS WANTED—FEMALE.

MIDDLE AGED WIDOW WOULD LIKE to do housework for batchelor, widower, or elderly couple. N. 30, Herald.

WANTED—GIRL OF 16 WANTS ANY kind of work. Call or address 305 Eighteen and one-half avenue west.

WANTED—POSITION IN SOME GOOD family as housekeeper by experienced girl. Address A 17, Herald.

A YOUNG LADY WITH A HIGH school education wishes position in store or office. L. A. Johnson, general delivery, West Duluth.

WANTED—BY A YOUNG LADY, POSItion caring for an invalid, lady or child. Address R. T. Z., Herald.

WANTED—RELIABLE GIRL, 16; BUSIness college student, living with parents, would do acceptable housework, (or assist) within ten blocks of Federal building, 10 cents an hour, 9 a. m., to 3 p. m. W. 43, Herald.

WANTED — COMPETENT STENOGRApher, with experience, desires position with responsible firm. N 23, Herald.

WANTED—SITUATION WASHING AND ironing to take home. N. 45, Herald.

WANTED — SITUATION AS COOK BY middle-aged woman; best of references furnished; ten years' experience. W 85, Herald.

GIRL WANTS PLACE IN FAMILY DOing general housework. Call new 'phone 1450-Y, between 7 and 8 p. m.

OLD GOLD BOUGHT.

E. E. Esterly, manufacturing jeweler, Spalding hotel, 423 West Superior street.

PRIVATE HOSPITAL.

Mrs. A. Ferguson, graduate midwife, 617 Fifth avenue east. New 'phone 1635-Y. Old 1939-L.

SCIENTIFIC MASSAGE.

SCIENTIFIC MASSAGE GIVEN BY Mrs. VanVick, 431 E. 2nd St. Zenith 835.

MANICURING. HAIRDRESSING.

CURLS, SWITCHES AND POMPAdours at Knauft Sisters' Hair Store, 101 West Superior street. Both 'phones.

THE SPALDING TOILET PARLORS. Manicuring, massage. Shampooing. Room and 'phone, 19.

OPTICIANS.

C. C. STACKE, 305 NEW JERSEY building, 106 West Superior street.

FARM LANDS FOR SALE.

FOR SALE—LAND IN SMALL TRACTS to actual settlers; small down payment and balance on fifteen years' time; on or before privilege. Call or address Lead Department, D. & I. R. R. R. Co., 512 Wolvin building, Duluth, Minn.

BOARD OFFERED.

BOARD AND ROOM FOR TWO GENtlemen in a nice private home. New 'phone 835.

ROOM AND BOARD, IN PRIVATE family, $20 a month; 326 West Third street.

BOARD AND ROOM. 117 E. THIRD ST.

BOARD AND NICELY FURNISHED rooms. 122 East First street.

Yes; Women "Know Things About Prices."

The woman who has had the benefit of some years of "ad.-reading" is, as a consequence, "educated" in some directions in quite as practical a way as her husband. Indeed, if the husband knows his profession, his business, his trade, as well as the wife knows her business as "buyer for the home," he will prosper.

The woman shopper understands that her education—as a "buyer"—is never finished. Conditions, markets, prices, goods, fashions, fabrics—all these are changing and altering continually. To keep "posted," the Duluth housewife watches the store-advertising in The Herald with an alert eye and understanding.

One Cent a Word Each Insertion—No Advertisement Less Than 15 Cents.

FOR RENT—ROOMS.

FOR RENT— STEAM HEATED ROOM; suitable for one or two gentlemen; bath and use of 'phone. Flat 1, Mason flats.

FOR RENT — FURNISHED FRONT room with bath for gentleman $8 per month. 221 East Fourth street.

ROOM FOR RENT — SUITABLE FOR shop. Inquire 113 West First street, Julius Lieske.

FURNISHED ROOM—204 E. THIRD ST.

FURNISHED LARGE FRONT ROOM, electric light, bath and heat; board if desired. 120 Ninth avenue east. 'Phone 524-K.

FOR RENT — FURNISHED ROOM; suitable for single gentlemen; all modern conveniences. 206 West Third street.

FOR RENT—FURNISHED ROOM; ONE block from high school. F. 28, Herald.

FOR RENT—NICELY FURNISHED room, bath and electric light; no other roomers. Flat 1, 118 Mesaba avenue.

FOR RENT—FOUR PLEASANT UNfurnished rooms for housekeeping, $12 per month. 515 Mesaba avenue.

FOR RENT—FURNISHED ROOM. 220 West Fourth street.

FOR RENT—ONE FURNISHED ROOM at 222 West Fourth street.

TWO FURNISHED, STEAM HEATED rooms. 316 West Second street.

FURNISHED ROOM IN PRIVATE family, all modern conveniences; telephone; gentleman preferred. Call at flat G, Bostwick flats, 421 West Third street.

A FURNISHED ROOM WITH ALL conveniences; rent reasonable. 458 Mesaba avenue.

FOR RENT—2 ROOMS SINGLE OR TOgether, $12 and $10. Chester terrace. Old 'phone 1612.

FOR RENT—TWO FURNISHED ROOMS each suitable for two with board at 217 East Second street.

FOR RENT—TWO FURNISHED ROOMS for light housekeeping. 703 West Second street.

FOR RENT — FOUR FURNISHED rooms; ready for housekeeping; no children. Call 513 First avenue east.

FOR RENT — FURNISHED FRONT room. 704 West Second street.

FOR RENT—ONE OR TWO MODERN furnished rooms. 505 East Second street.

LOAN OFFICE.

WE LOAN MONEY ON WATCHES, diamonds and all articles of value. Established the longest. The most reliable up-to-date place in the city. All business strictly confidential. Fire and burglar-proof safes. Crescent brokers, 413½ West Superior street.

MONEY TO LOAN.

CHATTEL LOANS—SALARIED LOANS.
DO YOU NEED MONEY?
We have money constantly on hand to loan to salaried people and others with or without security; also on pianos, furniture, horses, etc. Weekly or monthly payments to suit your convenience. If you want the lowest rates call on us and we guarantee to save you money. Loans made promptly without delay or red tape; all business strictly confidential.
WESTERN LOAN CO.
521 Manhattan Bldg.
New 'phone 936. Old 'phone 759-R.

LOANS TO SALARIED PEOPLE
And others on furniture, pianos, horses, wagons, warehouse receipts or other personal property anywhere in Duluth or Superior in any amount from $10 up, on the day you ask for it, at the lowest possible rates and with absolutely no publicity whatever. Loans can be paid back in easy payments.
MINNESOTA LOAN COMPANY,
205 Palladio Building.
New 'phone, 883. Old 'phone, 636-M.

SALARY AND CHATTEL LOANS.
Special Rates for February below:
45c Weekly Pays $10.00.
70c Weekly Pays $15.00.
90c Weekly Pays $20.00.
$1.35 Weekly Pays $30.00.
$1.80 Weekly Pays $40.00.
$2.25 Weekly Pays $50.00.
DULUTH FINANCE COMPANY,
301 Palladio Bldg., Third Floor.

WE LOAN MONEY ON RIFLES, SHOTguns and revolvers. We will take good care of your firearms and will hold them till next season before being sold. Keystone Loan & Mercantile company, 16 West Superior street.

MONEY TO LOAN ON FURNITURE, and all kinds of personal property; also buy notes and second mortgages. Union Loan company, 210 Palladio building.

MONEY TO LOAN ON DIAMONDS, watches, furs, rifles, etc., and all goods of value, $1 to $1,000. Keystone Loan & Mercantile company, 16 West Superior street.

MONEY SUPPLIED TO SALARIED people and others upon their own notes, without security; easy payments. Offices in sixty-three cities. Tolman's, 509 Palladio building.

LOANS MADE ON FARM LANDS, timber lands and city lots. J. A. Crosby, 209 Palladio building.

FOR SALE—HOUSES.

$2,400—ONLY $400 CASH AND BALANCE $25 per month will buy a modern six-room house; hardwood finished throughout; with city water and sewer; bath; electric light and heating plant; lot is 50x140 feet. G. A. Rydberg, 411 Torrey building.

FOR SALE—322 VERNON STREET, new 8-room house; basement, gas and sewer. Price $3,600. See L. A. Barnes, West Duluth.

FOR SALE—AT PARK POINT—$1,400 buys a house with comfort and pleasures; don't wait. R. 165, Herald.

FOR SALE — HOUSE AND LOT ON Park Point; one half original cost. N. 26, Herald.

FOR SALE—HOUSE AND LOT. LOT 50 x140 on First street, between Twenty-second and Twenty-third avenues west. Address, N. 50, Herald.

UPHOLSTERING and REPAIRING

Have Cameron call at your residence and estimate work. Either 'phone, 601.

ED OTT, N., 121 W. 1st St. Both 'phones.

ARCHITECT.

FRANK L. YOUNG & CO., 201 Pal. Bldg.

One Cent a Word Each Insertion—No Advertisement Less Than 15 Cents.

FOR SALE — MISCELLANEOUS.

SAFES, DESKS, CHAIRS, TABLES.
SAFES, DESKS, CHAIRS, TABLES.
SAFES, DESKS, CHAIRS, TABLES.
Wood and Steel Filing Cabinets.
Iron Fence—Fire Extinguishers,
J. S. RAY & CO.,
327 West First Street.
Zen. 'phone, 162. Bell 'phone, 713-R.

BLISS NATIVE HERBS FOR SALE BY F. Gabrielson, 15 West Superior street.

TYPEWRITERS FOR RENT, ALSO for sale, $25 up. Edmont, 410 West Superior street.

FOR SALE—LOT 25 BY 140 AT EIGHTH street and Twelfth avenue east; $75 down, balance $1 a week. Address K. 300, Herald.

FOR SALE—MAJESTIC STEEL RANGE, cheap, at No. 30 North Twenty-fifth avenue west.

FOR SALE—NICE CLEAN STOCK OF groceries; annual business $48,000 yearly. Best location in city. For particulars address Box 583.

FOR SALE—ALMOST NEW DOCK Ash range at a bargain. Call 508 West Third street.

FOR SALE—ICE PLOW AND TOOLS; also cutter. 5131 London road.

FOR SALE — GAS RANGE, BRAND new, "Direct Action," with oven and broiler. 312 Ninth avenue east. Old 'phone, 1951-R.

PIANOS—KIMBALL, WISENER GRAND and Artist Grand in upright form, Hobart M. Cable and others. Korby Piano Co., 201 East Superior street.

BARGAINS IN USED PIANOS—KRANich & Bach, J. P. Hale, Stone, Kemble-Warde. Prices ranging from $125 and up. Korby Piano Co., 201 East Superior street.

FOR SALE — CHEAP, 200 EGG SIZE incubator, at 1302 West Sixth street. New 'phone 1681-Y.

FOR SALE—MAN'S FUR COAT, COST $40, good as new; must sell at once; price, $12.50. 322 West Second street.

MY MAPLE SYRUP IS THE BEST Vermont affords. Order from W. L. Pierce, 820 West Fourth street. H. H. Greenleaf.

BUY PLUMBING SUPPLIES DIRECT—Wholesale prices; save on every article; only first-class goods. Send for catalogue. B. G. Karol, 235 West Harrison street, Chicago, Ill.

FOR SALE—CONTRACTOR'S EQUIPment and camp outfit. Inquire at National Railway Construction company, 318 Providence building, Duluth.

CONCRETE (HOLLOW) BLOCK MAchine. Simplest, cheapest, best; making 300 water proof blocks daily. Francis Machinery Co., St. Louis, Mo.

FOR SALE — A HYDRAULIC LIFT 8 feet 6 inches in length; will lift load of from 3,000 to 5,000 pounds. Inquire foreman, press room, Herald.

MACHINERY, SHAFTING, PULLEYS, hangers, wood and iron-working machinery, new and second-hand. Northern Machinery Co., Minneapolis.

COD LIVER OIL.

1906 IMPORT COD LIVER OIL. Alfred Swedberg, 2015 West Superior St.

PURE, FRESH NORWEGIAN COD liver oil just received by Max Wirth.

FIRE INSURANCE.

Fire insurance liability, accident, plate glass. Sargent & Co., 106 Prov. Bldg.

WRITTEN IN BEST COMPANIES Cooley & Underhill, 207 Exchange building.

MUSICAL INSTRUMENTS.

MUSIC AND MUSICAL MERCHANDISE OF

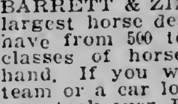

every description. Edison phonographs, band and orchestra instruments, pianos & organs. Ingvald WESTGAARD 7 and 9 First Ave. West

FOR SALE HORSES.

BARRETT & ZIMMERMAN, THE largest horse dealers in America, have from 500 to 800 head of all classes of horses constantly on hand. If you want one horse, a team or a car load, call and look our stock over. Part time given if desired. Barrett & Zimmerman, Midway Horse Market, St. Paul. Duluth stables, opposite postoffice, Duluth.

FOR SALE—TWO HORSES, ONE 8 AND one 12 years old. 3821 West Magellan street.

LOGGERS, ATTENTION.
Forty to sixty heavy logging horses on hand now. Fresh-shipments every week.
GUARANTEED SATISFACTORY.
Call or communicate with
L. HAMMEL CO.
Stables at Hibbing, Duluth and Virginia.

TENTS AND AWNINGS.

POIRIER & CO., 103 East Superior street.

IF YOU WILL BRING

Suit to 10 Fourth avenue west, we press it for 50c; pants, 15c. J. Oreckovsky.

FOR RENT—STORES.

FOR RENT — FINE NEW THREEstory brick building, suitable for hotel and saloon purposes; good location. Apply to A. H. W. Eckstein, 301 Burrows building, Duluth. New 'phone 338.

FOR RENT — 25x100 STORE IN THE very heart of the business district on Superior street; with lease to run four years and two months; brick building; newly repaired; can give possession in short time. Address I. M., Herald.

FOR RENT—HEATED STORE; NO. 10, East Michigan street; size 24x100. See L. A. Barnes, Woodward Bldg., West Duluth.

FOR RENT—HEATED STORE; NO. 9 East Michigan street; size 24x100. See L. A. Barnes, Woodward Bldg., West Duluth.

FOR RENT—ON EAST MICHIGAN street good location. Apply to A. H. W. Eckstein, 301 Burrows Bldg.

INDUSTRIAL WORKERS OF THE WORLD—Lumber Loaders' local union, No. 391, meets every first and third Fridays of each month at Sloan hall, Twentieth avenue west and Superior street. G. R. Mercer, secretary and treasurer.

One Cent a Word Each Insertion—No Advertisement Less Than 15 Cents.

SECRET SOCIETIES.

MASONIC.
PALESTINE LODGE, NO. 79, A. F. & A. M.—Regular meeting first and third Monday evenings of each month, at 7:30 o'clock. Next meeting Feb. 4th, 1907. Work—First degree. James A Crawford, W. M.; H. Nesbitt, secretary.

IONIC LODGE, NO. 186, A. F. & A. M.—Regular meetings second and fourth Monday evenings of each month, at 7:30 o'clock. Next meeting, Feb. 11, 1907. Work—Second degree. James L. Cromwell, W. M.; H. S. Newell, secretary.

KEYSTONE CHAPTER, NO. 20, R. A. M. —Stated convocations second and fourth Wednesday evenings of each month, at 7:30. Next convocation Feb. 13th, 1907. Work—Royal Arch Degree. Henry I. Pineo, H. P.; Alfred L. Richeux, secretary.

DULUTH COMMANDERY, NO. 18, K. T. —Stated conclave, first Tuesday of each month at 7:30 p. m. Next conclave, Tuesday, Feb. 5th, 1907. Work—Red Cross and Templar degree. James L. Owen, eminent commander; Alfred Le Richeux, recorder.

SCOTTISH RITE.
—Regular meetings every Thursday evening of each month at 7:30 o'clock. Next meeting Feb. 7, 1907. Work—Eighteenth degree. J. E. Cooley, secretary.

EUCLID LODGE, NO. 198, A. F. & A. M. —Regular meeting first and third Wednesday evenings of each month at 7:30 o'clock. Next meeting, Feb. 6. Second degree. J. H. Opperman, W. M; A Dunleavy, secretary.

DULUTH LODGE, NO. 28, I. O. O. F.—Meets every Friday evening at Odd Fellows' hall, 16 Lake avenue north. Next meeting, Feb. 1. Initiatory degree. J. McDonald, noble grand; R. S. Forgy, recording secretary.

K. O. T. M.
DULUTH TENT, NO. 1, MEETS EVERY Wednesday evening at 8 o'clock at Maccabee hall, 224 West First street. Office in West First street. Visiting members always welcome. Charles J. Hector, commander, 32 West First street; J. B. Getineau, record keeper. Office in hall. Hours, 10 a. m. to 1:30 p. m.

MODERN SAMARITANS.
ALPHA COUNCIL, NO. 1, meets at Elks' hall every Thursday evening at 8. Next meeting, Jan. 31. Social session. F. A. Noble, G. S.; Lucy Purdy, L. G. S.; Wallace Welbanks, scribe; T. A. Gall, financial scribe.

A. O. U. W.
FIDELITY LODGE, NO. 105, meets at new Maccabee hall every Thursday evening at 8 o'clock. H. E. Simons, M. W.; W. W. Fenstermacher, recorder; O. J. Murvold, financier, 217 East Fifth street.

I. O. F.
COURT COMMERCE, NO. 3283, Independent Order of Foresters, meets first and third Friday evenings at 8 o'clock, at Rowley's hall, No. 112 West First street. Next regular meeting, Feb. 1, 1907. F. A. Tupper, C. R.; W. W. Hoopes, R. S.

M. W. A.
IMPERIAL CAMP, NO 2206, meets at Maccabee hall, 224 West First street, second and fourth Tuesdays. Next meetings, Jan. 8 and 22. Installation of officers Jan. 22. S. F. Staples, V. C.; N. P. Turnbladh, banker; C. P. Earl, clerk, Box 411.

NORTH STAR LODGE, NO. 35, Knights of Pythias, meets at 8 o'clock sharp every Tuesday night, at Elks' hall, 118 West Superior street. Work in first rank and regular business meeting next Tuesday evening. J. A. Wharton, C. C.; H. McKenzie, K. R. and S.

CLAN STEWART, NO. 50, O. S. C., meets first and third Wednesdays of each month at 8 p. m.; in Folz hall, West Superior street. John G. Ross, chief; Malcolm MacDonald, secretary; John Burnett, financial secretary, 618 Cascade street. Next meeting, Wednesday, Feb. 6.

ROYAL LEAGUE.
ZENITH COUNCIL, NO. 161, Royal League, meets in Elks' hall first and third Monday evenings at 8 o'clock. James A. Wharton, archon, courthouse. Andrew Nelson, 411 First National Bank building, scribe.

LOYAL GUARD.
Subordinate division, No. 132, meets first and third Wednesdays. H. B. McKinney, captain general; H. V. Holmes, paymaster, 415 Fifteenth avenue east; E. F. Heller, Recorder, 17 East Third street.

MODERN MACCABEES.
ZENITH CITY TENT, NO. 1044, meets every first and third Friday of the month, Kalamazoo Hall B. Commander, Charles E. Norman, 1610 Minnesota avenue, record keeper and finance keeper, A. G. Case, residence, 412 West Fourth street.

INTERNATIONAL UNION OF STEAM Engineers—Local Union, No. 15, meets first and third Thursday evenings, third floor, room 2, Axa building. President, Richard E. Stewart, 1917 Dingwall street; vice president, O. C. Hanson, 319 First avenue east; recording secretary, I. W. Gilleland, 2622 West Third street; financial secretary, E. V. Robinson, 512 Second avenue east.

O. E. S.
COURT EASTERN STAR, No. 86, meets first and third Tuesdays of each month, at Maccabee hall, 224 West First street. Visiting brothers and sisters welcome. Jan. 29, supper and card party. J. B. Gelineau, C. R., 2529 Minnesota avenue. Harry Milnes, treasurer. Office at hall.

WOODMEN OF THE WORLD.
ZENITH CITY CAMP, NO. 5, meets every second and fourth Monday at old Masonic Temple, fifth floor. H. H. Saxton, C. C.; J. H. Larkin, banker, Gately's store; James Blackwood, clerk, 412 Lake avenue south. Dance Feb. 11. Friends and members invited.

Section 2

DULUTH EVENING HERALD.

Section 2

SATURDAY, FEBRUARY 2, 1907.

MINNESOTA HISTORICAL SOCIETY

THE MICHIGAN IRON MINES

Cleveland Cliffs Company Adds to Its Mineral Holdings in Ishpeming District---Haimrod Property Being Explored With Diamond Drills.

Ishpeming, Mich., Feb. 2.—(Special to The Herald.)—By the purchase of the holdings of the old Deer Lake company, a pioneer operator on the Marquette iron range, the Cleveland Cliffs Iron company, already much the largest owner of lands in Upper Michigan, has in all probability added considerably to its mineral-bearing area in the Ishpeming district. The tracts taken over in consequence of this latest transfer comprise several thousand acres, and for the most part they lie north and northwest of Ishpeming. Portions of the lands lie within the iron ore zone, and these will be given systematic exploration; it is assumed that diamond drill work will be started in the spring. The Deer Lake lands are known to be traversed by veins of gold and silver bearing rock, and it is likely that eventually these also will receive attention.

The Deer Lake company was one of the first to engage in making pig iron on the Marquette range, having for many years operated a charcoal furnace at the Deer Lake locations, a few miles north of Ishpeming. Its landed possessions were originally purchased for the purpose of providing wood for charcoal in smelting the ores, and it also operated a sawmill in manufacturing the timber considered too valuable for use in the kilns. The company has been inactive for a number of years, or practically since the furnace plant was closed down, fifteen years ago. The furnace went into operation nearly four decades ago, and during the years of its activity a large tonnage of pig iron was manufactured. Most of the company's timber has been removed, but there is some remaining suitable for mining purposes, and this will be cut by the Cleveland Cliffs company.

At the new Maas mine of the Cleveland Cliffs company, at Negaunee, there has been completed a coal dock that is by far the largest, and one of the most substantially built, to be found at any of the properties on the Marquette range. It is 288 feet in length, with an average height of twenty-six feet, and it contains three tracks from which coal can be dumped. Its capacity is 7,500 tons. This is more coal than will be needed at the mine during a single winter season for some time to come, but eventually the dock will not be too large. There is a very considerable deposit of excellent ore at the Maas, and the mine will become one of the biggest on the range. The Pickands-Mather company, which has been exploring the Gaffney tract, in the same field, for over a year past, has completed its work there. Twelve holes have been bored, all to a good depth. The company has not announced whether the result of the test warrants the sinking of a shaft, or whether the proposition will be abandoned entirely and the option surrendered. It has been reported that ore has ben encountered, but this is not confirmed officially.

Operations at the Rolling Mill prop-

(Continued on page 8, 2nd sec., 1st col.)

TO OPEN CHIHUAHUA MINES

It is Believed Charles M. Schwab and Associates Will Put in Smelter and Start Active Work in Near Future.

Chihuahua, Mex., Feb. 2.—It is believed here that Charles M. Schwab and associates, who recently purchased the Juarez and Central mines in the Santa Eulalia camp, of this state, for $1,000,000 gold, will erect a smelter in or near this city, through the San Toy Mining company the Schwab interests also own the Bustilles and Galena mines in the Santa Eulalia camp and there is promise that other properties will be acquired. There will be an The American Smelting and Refining The American Smelting and Refinig company, which is building a custom smelter here, will undoubtedly attempt to make a long time contract with the Schwab people for their Santa Eulalia ores, and the possible success of such an attempt alone stands in the way of a new smelter. However, if the smelter trust secures a long contract it will have to make substantial concessions, as the Schwab interests are sufficently powerful to refuse the usual terms. If a Schwab smelter is built it will probably be operated as a custom plant. Some of the men interested with Mr. Schwab in the Santa Eulalia mines are the following: R. R. Brown of Morris, Brown & Co. of Pittsburg, and president of the San Toy Mining company; William L. Abbott, formerly president of the Carnegie Steel company; J. E. Schwab, brother of Charles M. Schwab; Lawrence Dilworth, of the Dilworth & Porter Steel company; J. H. Moore and John K. Bryden of Delmas, Bryden & Moore of Pittsburg; William K. Bellis of Indianapolis; John Sloan of Pittsburg; Thomas P. Borden of the Gale-Borden Condensed Milk company, and A. J. Stone, banker of New York.

The formal transfer of the famous Concheno gold-silver mines in the Ocampo district of this state from the Compania Beneficiadora de Concheno to the Greene Gold-Silver company is understood to have taken place. R. B. Hutchinson, general manager for Corrigan, McKinney & Co. of Cleveland, Ohio, the principal stockholdesr and C. C. Chase acted for the Greene interests. The price paid for the Concheno is reliably reported to have been $1,500,000 gold. A great tonnage of good grade ore has been placed in sight by recent development work and the property is looked upon as an excellent investment. There is now a reduction plant at the Concheno mines but the Greene interests plan a new plant with a capacity of 300 tons. The Nevada mine, which adjoins the property just purchased, is owned by the Greene Gold-Silver company.

City of Mexico, Feb. 2. Angel Villlar, a banker and mining man of Saltillo, Mexico, has formed a company with a capital stock of $7,000,000 for the purpose of exploiting mines in that part of the republic. A number of Americans are interested with him.

J. Mendez Condon of this city and associates have acquired a number of mines in the Leon district, state of Guanajuato. The purchase includes copper, silver, lead and gold bearing properties.

New discoveries of rich bodies of copper ore in the Cofre del Perote and Orizaba districts, state of Vera Cruz, have attracted much interest in mining circles. Many prospectors have gone into these districts.

A company which is subsidiary to the Guanajuato Development company, has been organized to establish a number or reduction mills and to build about thirty miles of railroad in the district. The proposed road will touch most of the leading mines and will afford prompt shipping facilities for the several properties. The Guanojuato Development company has acquired the mill and mines of the San Pedro Mining company and all of the properties of the Nayal Milling company.

The Zambona mine, located near Alamos, state of Sonora, has developed into a rich producer recently. A rich strike was made a short time ago in the south 5000-foot level.

LEAD AND ZINC RIVAL GOLD

Rich Returns Given at Baxter Springs and the Quapaw Reservation---New Field for Capital Close to Big Cities.

Baxter Springs, Kan., Feb. 2.—Gold may be king, but lead and zinc are crown princes of the valuable metals, and these useful, needful minerals are to be obtained without half the toil and danger that the search for gold entails. Ten out of every dozen men fail and come home flat broke after spending their all in the search for gold. Lead and zinc are to be found nearer to the centers of civilization and in such quantities that the percentage of success among the men who mine for these humbler prices is infinitely greater than among the daring adventurers who face the Yukon ice or the deserts of Nevada.

Foremost today among the lead and zinc producing centers of the United States is the camp which radiates southward from the hustling town of Baxter Springs, Kan. In this big camp a mining boom of the real, all-wool and reliable variety is under way and the miners are happier and luckier than nine-tenths of the country's gold hunters. Instead of semi-occasional pockets or pay streaks of yellow gold great shafts of dull-colored lead or glittering zinc are being worked and with unvarying success. The returns are safe and steady; the climate is perfection so far as the work of mining is concerned and the camp instead of being located in some almost inaccessible desert of snow or sand is within a few hours' jump of the big cities and the marts of trade.

The lead and zinc mines which are worked from Baxter Springs have an interesting history. Many years ago a small tribe of Indians, known as the Quapaws, held possession of much land in Missouri, Arkansas and Louisiana. De Soto met them in his wanderings—they were even then known as the Kapaha, meaning "the lost tribe." In 1834 this old and long known band sold to the government their vast estates for the ridiculous sum of $4,000 in trade and retired to a reservation in the northwestern corner of the Indian Territory. A few years ago the Quapaws, who number about 250, were the poorest and most destitute of Indians. Today they are almost as rich as the wealthy Osages, their neighbors on the west, and all because one of the tribe drilling a well three years ago struck mineral.

While the development of the Baxter Springs mines so far has been mainly by individual or small partnerships, the equipments and the general character of the improvements have been wonderfully substantial and fully equal to that of many camps where the largest corporations have done the financing. The Baxter Springs people are a young, vigorous and energetic set, and they have put in the best machinery that they could get, of the neewst and most progressive patterns.

Baxter Springs owes the major portion of its prosperity and widespread publicity to its mining exchange—one of the most wideawake and progressive mining associations in the country. It is the board of trade, information bureau, stock exchange and general mainspring of the town and of the Southwestern mining business and its achievements, for the short period of its existence have been nothing short of marvelous. Patterned much after the great South African Mining exchange, the organization has accomplished wonders for the Baxter Springs camp by giving out reliable information, protecting investors and attracting capital. It

(Continued on page 8, 2nd sec., 3rd col.)

BUCKEYE CLAIM IS A WINNER

Rich Ores, Oxide and Sulphide, Add to Wealth of Calumet & Arizona Holdings—Vein of Five Feet of Sulphide Struck in Shaft of Globe Consolidated.

Bisbee, Ar iz., Feb. 2.—The first shaft opened on the Calumet & Arizona mines was the Irish Mag about five years ago, and those engaged in the work there at the time did not think that there was much to it; but development proved otherwise, and the mine today is one of the best of the Calumet & Arizona system.

At a distance of about 1,900 feet from the Irish Mag shaft in a southeasterly direction, is the Oliver shaft and arrangements are now being completed to run an electric hauling line from shaft to shaft. Eventually, with this system, all ore taken from the Irish Mag will be hoisted at the Oliver. There are already in existence four connecting drifts on the 850, 950, 1,150 and 1,250 levels between the two shafts, and as a result they have pure air and many conveniences not enjoyed by many other mines. Large quantities of ore are being taken from both of these mines daily and shipped to the Douglas smelter.

A new strike of ore bodies has been recently encountered in the Buckeye claim. This claim is southward from the Oliver and lies between Senator No. 2 and the "Supplement" of the Superior & Pittsburg. The Oliver taps the Buckeye drift at the 1,150 foot level. The ore discovered is a very rich oxide and sulphide, making it valuable for fluxing. There seems to be immense quantities of ore in this new strike in the Buckeye, but the management of the mine do not intend at present to mine it. It will be kept in reserve for future use. Development is being extensively carried on in this region and the discovery of new ore bodies is of frequent occurrence. The policy of this great concern is to develop in the most extensive manner metal bearing rock and hold it in sight and reserve for future use. A time may come when it will all be needed and they are making sure that they will know where to put their hands on it. Much has been found—more than the management ever anticipated or expected; and all this means much to Bisbee and Douglas, for when these ore bodies, now held in reserve, are mined, and brought to the surface, it will necessarily take more smelting capacity; hence Douglas in time may have cause to smile again.

The Calumet & Arizona mines are not imaginary, but a city of tunnels, drifts ad subterranean passages. Every part of the vast property will be thoroughly explored for minerals in the lower levels before operations are commenced on the upper levels. The ore lies deep in the Bisbee camp, and this fact is known; hence the determination to explore the great depths first.

There is copper ore almost everywhere; but the rich strike of oxide and sulphide in the Buckeye is destined to make that claim one of the most valuable of all the systems. The red mineral is there and in large quantities; but how large human ken cannot yet tell.

The production of copper at the Calumet & Arizona mines monthly at the present time is something enormous. The ordinary mind can hardly comprehend 3,200,000 pounds, which is the amount now produced by the Calumet & Arizona every thirty days. This means 38,400,000 pounds in a year, or 19,200 tons. If it was all placed in a train of cars with 20 tons in a car, it would require 960 cars to hold it all. And yet it is estimated that the output of copper from this mine will be greater in the future months of 1907 than in the past. All this copper comes from the Calumet & Arizona mine alone; the product of the other big mines does not enter into this calculation.

The drift sent through from the 1,100-foot level of the Oliver into the Superior & Pittsburg mine, and in which a body of high-grade ore was struck on Tuesday of last week, continues to show rich ore. It is an oxide running from 10 to 12 per cent in values. It looks big, and is big; but no man can tell just how big or how much there is of it. It seems, however, to hold up and grow better all the time, and it may be truthfully said that Mr. Powell has a big pocketful of it.

The Cochise shaft is down 900 feet, and there a station has been cut out of rock that is hard as flint. There are stations at the 200 and 400-foot levels also. Drifting on the 300-foot level was commenced a long time ago, and continued westerly for 1,047 feet. At a distance of 940 feet from the shaft in this drift evidence of copper was disclosed in the form of sulphides. The work of drifting further to the west was discontinued, and a new turn taken. Commencing on the long drift at a point perhaps 50 feet from the shaft, the management commenced drifting northerly. This last named drift is now about 100 feet long, and is showing up good signs of copper in the shape of porphyry, lime, iron, quartz, sulphides and some real copper, though the percentage is small. There is water quite plentiful at the 200-foot point, in a tank. This water corrodes the pipes and colors candles and the dump with copper stains. It seems to come from the northward, and hence the drift in that direction of the 300-foot level.

Work on the 1100 level, where native copper was encountered last Monday in the Denn-Arizona, is being pushed with all possible speed. A streak of sulphide ore appeared in the drift Wednesday and every promise of the existence of extensive ore bodies on this level is held out. No. 5 crosscut on the 1,000 level shows full face in fine oxide ore. Great bodies of iron and manganese have been developed on this level which leads mining men familiar with the Bisbee district to expect large ore bodies at deeper levels. Combine with this the bodies of ore and leached material already developed on the 1,000 level, and one can understand the confidence with which not only the management but the Bisbee public as

(Continued on page 8, 2nd sec., 4th col.)

LARGE NEW PLANT ORDERED

By Butte & Superior Company for Development of Black Rock Claims—Laurium & Butte is Probable Name of Another New Company Being Organized by Michigan People.

Butte, Mont., Feb. 2.—Preparations on a most extensive scale are being made for greater development of the Black Rock group of claims recently acquired by the Butte & Superior Copper company, which was organized in Duluth last week. Although the present equipment at the Black Rock, from the shaft of which all of the claims are to be worked, is in first class shape, the company has placed orders for a complete new plant with enormous capacity for sinking and hoisting ore.

R. C. Davis, for many years connected with the engineering department of the Amalgamated company, has been secured to take charge of the mining operations, and Victor Rakosky will act in the capacity of consulting engineer. J. Bruce Kremer has been named as local agent in charge of the financial affairs.

The company is incorporated for $6,000,000. The assets at the present time, in cash and property, amount to more than $8,000,000. To Butte there has been allotted 50,000 shares, par value $5, and more than half of this allotment has been subscribed. It is understood that the stock will be listed on the Boston and New York curbs about May 1.

The property consists of the Black Rock mine, originally owned by Senator W. A. Clark; the Niagara, Raymond, Four Johns, Jersey Blue and Constitution claims, all in one group, in the purchase of which more than $3,000,000 was expended. The company owns all the interests which were involved in the Black Rock and Niagara apex controversy, which was decided in the United States court about fourteen years ago.

Work at the Black Rock mine is progressing favorably. The shaft now has a depth of 550 feet, the last fifty feet having been sunk since the Butte & Superior company took charge of the property. The shaft has been retimbered from the surface. It will be carried to at least 800 feet at once, when cross cutting will be commenced. At the 800-feet depth it is believed that the rich veins which were demonstrated to exist in the property during the apex suit will be reached.

Although the shaft has already cut veins which could be worked for silver ore assaying between 200 and 400 ounces of silver to the tone, it is the policy of the company to make no attempt at production until the copper values have been reached.

A number of the most prominent capitalists of Duluth are interested in the new company, and confidence in the men who are financiering the proposition has given it an impetus which will soon place it among the leaders in copper production.

* * *

Capt. Thomas Burt of Calumet, who has been here inspecting mining claims on behalf of certain Michigan people, has returned home. He acquired options on six claims in this district, all well mineralized. Capt. Burt is understood to have put the options before certain people, and when the titles have been proven, and formalities cleared up, it is probable Calumet will be the center of another mining flotation. It is said the claims on which Capt. Burt was successful in securing options have thousands of dollars worth of timber, and it is believed the timber alone will almost pay for the purchase price of the properties. If so, this will give the property much commercial value. It will probably be known as the Laurium & Butte Development company. Its capitalization and number of shares is to be $500,000, divided into shares of a par value of $10, $1 paid in.

* * *

There is now little doubt that the Raven company will soon resume operations on its property, and when it starts it will have ample capital to carry out the work planned. The matter has been under advisement and discussion in Boston for several weeks, and has reached the stage at which it is practically closed. It has not been determined whether a new shaft will be sunk or the old one deepened, but which ever it is, the work will be done on the Raven vein; that is, the vein that is known to apex in Raven ground. The old shaft is 700 feet deep, and is an incline on the pitch of the vein. It is, therefore, likely that this opening will be deepened, as it is in good condition. A hoisting engine will have to be installed, however, as the one on it is not good for many hundred feet more.

* * *

The Montana Consolidated Mining company, backed by the Lewisohns, is driving its work rapidly, and is said to have an excellent showing of both sulphide and silicate of copper ore in the Montgomery, one of its East side claims. With a view of carrying on more extensive operations, the company is equipping this

(Continued on page 8, 2nd sec., 5th col.)

SNOW STOPS UTAH MINE WORK

No Fuel to Run Machinery and Ore Cannot Be Moved—Excellent Strike Reported on the Bingham-New Haven Property —Rapid Development at Bingham Central.

Salt Lake City, Feb. 2.—The almost unprecedented snowstorms of the last week throughout Utah have very seriously interfered with mining operations. The worst difficulty has been the shortage of coal, and not a few of the properties at Bingham, Park City and Tintic are obliged to suspend operations from lack of fuel. In several cases shipments of a few carloads each were on the way to the mines, but so heavy were the snowdrifts in the canons that it was found impossible to move the trains. Old timers at Park City fail to recall such severe and long continued storms.

Another unfortunate thing for the Bingham camp is the inability of the Rio Grande Western railway to handle the rapidly increasing tonnage of ore. When the big Garfield smelter gets under full operation, something must be done to relieve the congestion from the Bingham camp. As it is today the mines cannot get their ore out anywhere near as rapidly as is desired. Sidings everywhere along the line are filled with loaded cars.

An excellent strike has just been reported on the Bingham-New Haven property. A shoot has been cut of excellent copper ore, averaging 4 per cent or better. There is seemingly no qustion that this is the extension of the well known Johnson fault of the Highland Boy, which has been one of the best producers of this claim. This fault is one of the best defined in this section of the Bingham district, and undoubtedly runs through the Bingham-New Haven into the properties of the Bingham Central. The strike of the Johnson fault is practically north and south, and as the face of one of the Bingham Central tunnels is now within a few hundred feet of the probable location of this fault in the Central property, it is expected that the big shoot will be cut again within a few weeks.

Development work is progressing rapidly at the Bingham Central. The upper working of the Elephant drift on the second fissure is looking better than ever. The face of this drift is now in a silver lead shoot, which assays $15 in gold, from 20 to 25 per cent lead and a fair showing of silver. The Jeff Davis tunnel, which is now in 1,000 feet, has cut three fissures to date. The last of these shows considerable quantities of copper, assaying 5 to 6 per cent. In the old Bonham workings, 175 feet above the Jeff Davis, a body of heavy sulphides, showing 2.5 per cent copper, with about $2 gold and some traces of silver, has just been encountered. The Whitley tunnel, which was driven for the purpose of cutting some of the veins of the Apex, Elephant and Baby Elephant claims at about 600 feet below the surface, is now in more than 2,000 feet. Considerable crosscutting has been done from this tunnel, and one of the shoots encountered shows 16 per cent lead and about $3.50 gold. Throughout the fissured zone of the Whitley several stringers of lead and copper sulphides have been cut. The Mountain Mayd tunnel is also looking better in the face than heretofore.

D. C. Jackling, vice president and general manager of the Utah Copper company, has left for the East to attend the annual meeting of the former organization. Work is progressing satisfactorily at the Utah copper mine, and as soon as the Garfield smelter is ready to handle the output, the company will be in a position to ship 7,000 or 8,000 tons of crude ore per day.

Owing to a snow blockade on a spur of the San Pedro railway, running into the Tintic district, the Mammoth mine was forced to shut down. The miners were taken from their work and set to shovelling snow. There are thousands of tons of ore piled up waiting to be moved. The Anandale has just received its big compressor, which was dragged up the mountain side to the collar of the shaft by twenty horse team, after the road had been broken. A new blacksmith's shop is being erected at the Anandale. The Lower Mammoth is installing a big electric hoisting plant.

Now that the farmers have won their suit against the Utah Consolidated, United States and Bingham Consolidated copper smelters, it may become necessary for these plants to move. Negotiations have been under way for some time for new sites in the vicinity of Great Salt Lake. President Sharp of the United States and Frederick Lyon, the company's expert at its California smelter, are here reviewing the situation.

Big Sim, one of the pioneers of Ely, Nev., is in Salt Lake City for the purpose of purchasing additional machinery for some of his claims in the new camp of Ely. "When things are in full working order at Ely," said he, "the camp will surprise the world. It

(Continued on page 8, 2nd sec., 6th col.)

IN THE CANANEA DISTRICT

Fine Progress at Calumet & Sonora Property and Good Finds of Ore---Shaft Being Sunk at the Bisbee-Cananea.

Cananea, Mex., Feb. 2.—The Herald, speaking of the visit of J. W. Norton and W. D. Underhill of the Calumet & Sonora Mining company, says: They stated that they were much pleased with progress being made at the property and with ore findings attendant. The latter were added to on Wednesday afternoon by a strike in the No. 2 shaft at 174 feet. The ore continues with the sinking. Two weeks ago in the No. 2 shaft, ore was encountered at 155 feet, continuing for four feet. This ore made assay of 5 per cent copper. The grade that was struck Wednesday is some better, going a little over 6 per cent in copper. The shaft also has ore showing at 100 and 125 feet. All of the four veins cut have dipped in the same direction, toward the big iron blow out on the property. At 200 feet, drifting will be commenced which it is expected will get the ore body. Beside the No. 2 shaft, the Calumet & Sonora has No. 3 shaft, located between No. 2, and a new shaft which was decided upon and started down during the present week. It is located about the center of the denouncement on the west group held by the company. No. 3 shaft has a depth of 117 feet and is bottomed in ore. It will be connected up with No. 2 shaft and this connection extended on to the new shaft, the promise being that the drifting thus done will block out a considerable amount of ore, which will be worked from the No. 2 shaft and the new one, which has been named the Underhill. The location of the latter was determined upon by Mr. Norton and Supt. McRea and was later recommended by Dwight E. Woodbridge during his visit here last week. Mr. Woodbridge expressed belief that the work would come to an ore body at a depth of about sixty-five feet. A hoist and boiler have been ordered for the Underhill, and will be put in commission as soon as received. Meantime sinking is going ahead with a whim. Mr. Norton stated that he expected to return to Cananea within a month to pay the property an extended visit. The favorable manner of its development is advantageous to considerable ground in its locality. Greene Consolidated, Cananea Central, Cananea-Bisbee and South Cananea all corner around Calumet Sonora.

Supt. Watson of the Bisbee-Cananea, got the first shaft on the property underway last Saturday, sinking thus having been commenced in less than two weeks following organization of the company. On Monday the second shaft was started down. Foreman Trainer expresses belief that the plans of development which have been determined upon will bring in a big ore body with a maximum of sinking and drifting. His opinions regarding the ground are of particular interest and value in view of the acquaintance he has with information in the vicinity of the property through association with development of America ground, and knowledge of formation in South Cananea, Calumet & Sonora, Cananea-Duluth and other surrounding workings which have ore.

IN THE PARADISE DISTRICT

New San Simon Company to Prosecute Work on Large Scale---District Expected to Come to the Front Soon.

Paradise, Ariz., Feb. 2.—Capt. John A. Duncan, who has just concluded successfully a deal for the transfer to Thomas F. Cole, the copper king, and associates, of the old Chiricahua property, left Paradise Tuesday for his home in St. Joseph, Mo. While the details of the future plans of the San Simon Copper company have not as yet been decided upon, Capt. Duncan stated that purchase of the proerty outright by the San Simon Copper company had been effected. The captain, who is one of the directors of the new Cole company, had this to say:

"The new company is properly organized, and means business. There will be no more delay than is necessary to the launching forth of such a large proposition. Work will be commenced and continued on a larger scale than before. The district is exceedingly fortunate in that mining people of such means, standing and reputation have chosen to cast their lot here. You all know my opinion of the San Simon property—that it will develop into a big mine; and of the district—that it has the finest indications I have ever seen. And I may not add that because of the advent of the new company, the Paradise district is certain to come to the front as a producing camp in the near future."

The ore that Morrow & Chamerlain are now taking out is very pretty, and it is also rich. About 400 pounds were taken out Monday, and at the last accounts work was still in ore. The Record says:

After preparing a station in the tunnel, near where the cast drift leaves the crosscut, a winze was started. Almost immediately, however, the miners struck a 10-inch vein of ore, which bore toward the east. It looked so promising that they followed it, and abandoned for the time being the proposition of sinking a winze.

The ore now encountered looks fully as good as anything yet found on the property. Copper is in carbonates, oxides and sulphides. The ore taken out on Monday will, it is thought, run pretty close to $100 to the ton. In fact, a large portion of the ore taken out by Chamberlaine & Morrow since they began operations is believed to run in the neighborhood of $95 in copper and silver. The present working has a verticle depth of not more than 25 or 30 feet.

G. T. Colvin is making ready to begin the running of a tunnel 300 feet in length in order to crosscut the ledge on his property. He owns ten claims adjoining the Manhattan, the Sullivan, the Copperopolis and the Rieder groups. In the 1906 assessment work which Mr. Colvin recently completed some good ore was disclosed. The ore carries copper which sometimes runs as high as 40 per cent, also silver values of from 20 to 110 ounces. Several years ago Mr. Colvin sold to Capt. Duncan several claims which now form a part of the San Simon Copper company's group.

For the first time in many months, Capt. Duncan's group adjoining the San Simon is now idle. Operations will be commenced again in the near future, however, perhaps within sixty days.

AT THE LAKE COPPER MINES

Calumet & Hecla Has "Mine" Worth Millions in Its Accumulation of Trailings---Old Osceola's Prospect for Record-Breaking Output.

Calumet, Mich., Feb. 2.—The statement was recently made that the Calumet & Hecla was building a mill in which it would treat the millions of tons of tailings or waste sands which have accumulated in past years. This is not quite correct, as the mill which is now erecting is for the purpose of regrinding the tailings from current, not past, operations, so that in the final discharge from the stamp mill the copper loss will be reduced to the lowest possible point.

In its accumulation of tailings Calumet & Hecla has a "mine" worth millions of dollars. Many propositions have been offered looking to some kind of an arrangement whereby outside interests might come in with various appliances and extract some of the millions of dollars worth of copper known to be in this waste product, but Calumet has turned a deaf ear to all such propositions. When an economical process has been discovered and it is found practicable, then Calumet will on its own account treat these tailings, but up to the present time no such process has been developed. It is figured that, with copper worth only twelve cents a pound, there is $60,000,000 worth of copper in these tailings. For every sixty pounds of copper per ton of rock (3 per cent) recovered from the conglomerate rock, 1 per cent, or twenty pounds, has been lost.

Much has been said and written concerning Calumet's humanitarian operating methods, its hospital, reading rooms, etc. Notwithstanding the numerous accidents against which the management strives to take every precaution, but which are inevitable in a mine of this extent and depth, there has not been, within the past eighteen years at least, a single damage suit for personal injuries instituted against the company. As illustrating the precautionary efforts taken by the operating officials, it may be said that President Agassiz will not allow the same wire rope which hoists the skips and cages to be used for hoisting men; they must have a special hoist and a special rope.

The policy of the management has been to pay the highest wages in the district, and thus it always has a surplus of labor. A strike or labor dispute is unheard of within the company's domain. It is probable that, notwithstanding the high wages paid, the company now secures more units of labor for every dollar expended than is the case at any other mine at Lake Superior.

That the energies of the Osceola Consolidated are being effectively directed is evidenced by the strengthened position of the old Osceola, which commences the year with brighter prospects for a record-breaking output than any since it became a producer. No. 5 shaft is again supplying rock during both shifts, and will continue to do so indefinitely. The increased volume thus secured will amount to about 4,000 tons per month, the average mineral yield from which will be about twenty-five pounds. Within a brief period monthly rock shipments from the Osceola branch will aggregate about 20,000 tons.

That the Osceola Consolidated is showing big earnings is due, in a measure to extensive improvements, the cost of which represents no small item. The Osceola mine was entirely neglected during the long and costly era of development work at the Kearsarge branches, in fact, it is but a brief period since the company was criticised unjustly for keeping the old mine in commission, the claim having been advanced that better results would have attended the supplying of rock entirely from the Kearsarge branches. And yet the old mine is richer today than either of the latter. The position of Osceola Consolidated has of late become better appreciated, particularly the fact that in the volume of its output rather than in any exceptional productiveness, is to be found its chief advantage. Its trio of mines is extensively opened, and have an aggregate capacity of about 21,000,000 pounds per annum, which promises to be the approximate rate of production un-

(Continued on page 8, 2nd sec., 4th col.)

SOCIETY.

The pre-Lenten assembly ball was danced last evening at the Spalding and was a most happy event. There were a few out of town guests, but the affair was a most delightful one. LaBrosse's orchestra played for the program of dances, and although there was no attempt at decoration the gowns were lovely, and the party was one to be remembered during the weeks of Lent. Among those present were:

Messrs. and Mesdames—
J. H. Ball, D. T. Stocking,
A. E. Gilbert, D. H. Costello,
Jack McLaren, W. C. Brown,
Homer Collins, H. T. Abbott,
Carroll Graff, H. J. Kremer,
A. B. Wolvin, G. H. Jones,
L. W. Leithhead, W. G. Hegardt,
O. C. Hartman, Frank Morrison,
Marvin McLaren, R. M. Sellwood,
W. B. Silvey, H. P. Broughton,
P. M. Shaw, G. W. Welles.

Misses—
Knight of Chicago, Cooper,
White, Jessie Campbell,
d'Autremont, Grace Waldo
Katherine Ensign, of Superior,
Ross, Virginia Morris,
Mary Paine, Ethel Palmer,
Gilbert of St. Paul, Mabel Duncan,
Whiting, Effie Smith,
Winnie Bardon of Superior, Bardon of Ashland,
Brewer, Pauline Smith,
Lota Phelps, Frances Woodbridge,
McDonald, Maud White,
Ruth Markell,

Messrs.—
D. G. Cutler, Jr., Spencer,
Suffel, Grady,
Walter Congdon, C. F. Howe, Jr.,
Harrison, Puck,
W. Telford, Whyte,
Grant, W. E. Greene,
Grant, W. L. McLennan,
C. A. Parker, W. S. McCormick,
Sheridan, R. P. Moore,
Church, Mishler,
Clapp, Haroldson,
Anderson, Ward Ames, Jr.,
S. B. Brooks, Gridley,
H. K. Brooks, Leach,
Charles Brown, E. B. Dunning,
F. E. Brooks, H. W. Pritchard.
Thomas Ring,

• • •

Mrs. C. E. Lum was hostess Thursday and Friday afternoons at bridge at her home, 1103 East First street. Thursday afternoon the game was played at eight tables, and the favors were won by Mrs. G. A. Elder, Mrs. C. A. Britts, Mrs. R. S. Fitzgerald and Mrs. Maurice Bywater. Yesterday afternoon bridge was played at ten tables, and the favors were won by Mrs. Victor Stearns, Mrs. Werner Pressentin, Mrs. A. C. Weiss and Mrs. C. E. DeWitt.

• • •

Mrs. J. G. Ketcham entertained at bridge yesterday afternoon at her home in St. Elmo flats. Bridge was played at seven tables, and the favors were won by Mrs. Jack McLaren, Mrs. J. L. Mullin and Miss Judd.

• • •

Miss Josephine Carey has returned from a week's visit at Minneapolis.

• • •

Mrs. Katherine Van Loo and Miss Hoatson of this city sailed today from Boston on the steamer Republic, by the Southern route, for Genoa, Italy.

• • •

The seventh annual charity ball of the Elks will take place Friday evening of next week at the Spalding hotel. The committees in charge of the affair have planned most carefully for the most successful affair in the history of the organization. The decorations are always elaborate and beautiful and the event is largely attended. The reception committee will be Messrs.

• • •

H. W. Andridge, Cook Ely,
J. L. Fuller, J. T. Armstead,
W. S. McCorinick, A. H. Kreiger,
W. H. Alexander, George H. Crosby,
Jesse R. Sharp, John Cox,
Fred Reynolds, John Dwan,
A. H. Smith, B. B. McTague,
Alexander Marshall, Charles Goodrich,
W. A. Eden, R. R. Wells,
E. M. Ferguson, Rev. R. J. Mooney,
W. H. Wilson, R. G. Segog,
William Burgess, C. H. Bagley,
E. G. Hilliard, C. W. Erickson,
D. R. Black, G. A. Eaton,
J. G. Harris, S. F. McLeod,
H. S. Davis, J. C. Fisher,
Dr. J. H. Budd, D. H. Costello.

• • •

The Palestine Assembly will entertain at a dancing party Tuesday evening of next week at the dancing hall of the Masonic Temple.

• • •

Mr. and Mrs. J. T. Armstead entertained at cards last evening at their home on West First street. Five hundred was played at seven tables and the favors were won by Mrs. J. L. Fuller and Mrs. J. E. Cooley and the men's prizes went to Harry Armstrong and M. W. Turner.

• • •

The Misses Grace and Mabel Duncan were hostesses Monday evening at a card party at their home on West Third street. Five hundred was played at eight tables and the favors were won by Miss Florence Brewer and Mrs. E. C. Collins and George Suffel and Ray Higgins.

• • •

Miss Frances Gilbert of St. Paul is the guest of Mary Paine.

• • •

Miss Gladys Melmbach has as her guest Miss Ethel Wentworth of Portland Ore, formerly of this city.

• • •

Mrs. A. C. Hubbell entertained Tuesday afternoon at the last in a series of three afternoons at bridge at her home on East First street. The game was played at five tables and the favors were won by Mrs. Sterling Smith, Mrs. Copeland and Mrs. John G. Williams.

• • •

Mr. and Mrs. R. S. Powell have as their guests Mrs. L. W. Mustard and the favor was won by Miss Helene Mustard of Delaware.

• • •

Mrs. A. W. Hartman will entertain at bridge Tuesday of next week at her home, 1124 East Superior street.

• • •

Miss Ethleen Fee will be hostess at a musicale Friday afternoon of next week at her home, 2305 East third street.

• • •

A cotillion will be danced next Wednesday evening at the Northland Country club, one in a series planned by the members of the young married set.

• • •

Mrs. H. D. Final entertained at an informal luncheon Wednesday at her home, 505 Woodland avenue, in honor of her little daughter, Miss Helena Final, and Miss Carolyn Marshall. Covers were laid for five little guests.

• • •

Mrs. H. H. Johnston entertained informally Tuesday afternoon in honor of the Misses Mustard of Delaware. Bridge was played at two tables and the favors weer won by Miss Helene Mustard.

• • •

Mr. and Mrs. T. F. Cole returned the first of the week from a short trip to Detroit.

• • •

Mr. and Mrs. R. N. Marble and Miss Helen Marble, Miss Brewer and Miss Mabel Duncan will leave next week for Southern California.

• • •

A pretty home wedding took place Wednesday at the home of Mrs. Augusta J. Rietz of 325 Forty-second avenue east, when her daughter, Miss Agda Josephine Rietz, became the bride of Malcolm John McMartin. The rooms were prettily decorated in green and white, and the wedding service was read at noon by Rev. Carl Regnell of St. Peter's Episcopal church. The bride was attended by her sisters, Misses Clara and Laurette Rietz, and a little ring bearer. The groomsman was Henry A. McMartin. The ceremony of bestowal was performed by a brother-in-law of the bride, N. A. Lindberg. The attendants wore dainty gowns of white and carried violet carnations, and the bride wore a dainty frock of point d'esprit, and the veil was held in place by a small crown of myrtle. She carried a shower bouquet of lilies of the valley.

After the ceremony a wedding breakfast was served, the immediate friends who were present for the service. Mr. and Mrs. McMartin left for a wedding trip to Chicago, and after Feb. 15 will be at home at 5921 London road.

• • •

Mr. and Mrs. H. F. Salyards of 1429 East Superior street had as their guest Ernest Lamson of "The Heir to the Hoorah" company while in the city. Mr. and Mrs. Salyards entertained at a small dinner, Wednesday evening, in Mr. Lamson's honor. Covers were laid for eight.

• • •

Mrs. F. D. Day entertained at bridge Wednesday afternoon at her home, 2007 East Superior street, in compliment to Mrs. L. W. Mustard of Delaware. The game was played at four tables, and the favors were won by Mrs. Mille Bunnel, Mrs. S. R. Holden and Mrs. H. H. Johnston.

• • •

Invitations were received in the city during the week for the wedding of Miss Lillian Ogden Tootle, daughter of Mr. and Mrs. Harry McCord Tootle, of St. Joseph, Mo., and George Harris Larke, formerly of this city. The wedding will take place Tuesday evening, Feb. 12, at the home of the bride's parents, the service being read at 6 o'clock. A reception will follow the ceremony. The event is of much interest here, where Mr. Larke is widely known.

• • •

Mrs. J. T. Armstead entertained at two delightful afternoon card parties, Tuesday and Wednesday afternoons of this week, at her home on West First street. Tuesday afternoon five hundred was played at seven tables, and the favors were won by Mrs. W. T. Smith and Mrs. J. M. Ford. The hostess was assisted by Miss Marion Allen and Miss Lou Staples. Wednesday afternoon the game was played at six tables, and the favors were won by Mrs. D. Wakeman and Mrs. Rachel Ross. The hostess was assisted by Mrs. Charles Freimuth.

• • •

Mr. and Mrs. Harry Hofheimer of Norfolk, Va., are in the city on their wedding trip, the guests of Mr. Hofheimer's sister, Mrs. Henry Abraham, of 1430 First street.

• • •

The juniors of the Sunday school of the First Baptist church enjoyed a sleighride last evening, the drive to Lakewood being taken. The chaperones were Miss Kate Nichols, Miss Maybelle Brown and Leigh Gunther, and those present were:

Misses—
Irene Hargraves, Greta Ferguson,
Florence Walter, Christine McLean,
Louella Hako, Marian Ingalls,
Susan McLean, Lillian Monaghan,
Margaret Smith, Louise Hall,
Ellen Hall, Effie Ferguson,
Marjorie McClenaghan, Ethel Hardy,
Katherine Hall,
Grace McClenaghan Viola McLean,
May Ferguson, Mabel McLean.

Messrs.—
Caldwell Hanna, Herbert Kimball,
Webster Hake, Forest Hardy,
Ward Slink, Clifford Hayes,
Horace Hargraves, Raymond Giddings,
Robert Hargraves, Leland Giddings,
Irvine Scott, Thornton McLean.
Donald McPherson,

• • •

Miss Nellie Learnard was the guest of honor at several enjoyable affairs during the week. Miss Learnard left today for Chicago, where she will make her home. Monday evening a sleighride and dancing party was enjoyed by the employes of the Kelly-How-Thomson company. Tuesday evening Mr. and Mrs. H. G. Crossland entertained at dinner in Miss Learnard's honor at their home on Park Point, and Thursday evening Mrs. M. S. Smith of 1606 West Superior street was hostess at dinner, also in honor of Miss Learnard.

• • •

Dr. and Mrs. Burnett and Mr. and Mrs. D. McInnis have returned from a trip through Oregon and the West.

• • •

A card reception will be given Tuesday afternoon of next week by the members of the Women's Relief corps, at their hall. The hostesses for the afternoon will be: Mrs. John Jenswold, Jr., Mrs. Keyser, Mrs. H. A. Hamblin, Mrs. John D. Williams, Mrs. Charles Freimuth and Mrs. J. T. Armstead.

• • •

Mrs. John Johnson and Mrs. H. P. Johnson of the West end left today for a visit with friends in Coleraine.

• • •

Miss Laura Paulman of the West end is visiting friends in the Twin Cities.

• • •

Mrs. H. K. Larson, who was the guest of her sister, Mrs. Peter L. Halvorsen, of 1617 Piedmont avenue, has returned to her home at Green Bay, Wis.

• • •

A sleighride was enjoyed last Saturday evening by a number of West end young people. After the drive supper was served at the home of Miss Ella Jason of 2824 West Helm street. Those present were:

Misses—
Ella Jason, Anna Krause,
Nellie Flynn, Ada Hedberg,
Maud Vanden, Elma Hedberg,
Lizzie Ericson, Hannah Gillen,

Messrs—
Carl Olson, Walter Ryan,
Melvin Olson, Albert Fortier,
W. M. Armstrong, Fred Fortier,
Joseph McLinden, Frank Flynn.

• • •

Mrs. Fred White returned the first of the week from a visit at Detroit, Mich.

• • •

Mr. and Mrs. F. J. Dransfield entertained at cards last Saturday evening at their home, on Park point. Progressive pedro was played and the favors went to Mrs. Gingerrich and Miss Harriet Cayo and H. Lockhart and W. E. McGurrin. Those present were:

Gingerrich, H. Lockhart,
E. Cayo,
H. Glibberly,
B. Wagner,

Misses—
Edna Cayo, Harriet Cayo.

Messrs—
W. Brophy, John T. Connor of
W. E. McGurrin, Solon Springs.

• • •

Mr. and Mrs. A. Borgen returned during the week from their wedding trip.

• • •

Miss M. R. Murphy returned Wednesday from Escanaba, where she was called by the serious illness of her mother.

• • •

Miss Bessie Martindale, who was the guest of friends in the city, returned the first of the week to her home at Minneapolis.

• • •

Mr. and Mrs. H. O. Munson of Lester park left during the week for Little Falls, Minn., where they will make their home.

• • •

Mr. and Mrs. E. O. Jacques returned during the week from their wedding trip.

• • •

Miss Helga Anderson of Two Harbors is the guest of friends in this city.

• • •

Mr. and Mrs. John E. Dennis of 329 West Fourth street had as their guest during the week Mr. Dennis' mother, Mrs. Florence Dennis of Canada, formerly of this city.

• • •

The last of a series of whist club parties was given Monday evening at the home of Mr. and Mrs. George Harkness of 401 East Sixth street. The highest score of the series was a tie between Mrs. Harkness and John Oppermann. The guests were:

Messrs. and Mesdames—
Henry Bridgeman, Robert Casson,
L. T. Hubbel, Walter Floden,
A. D. McIntyre, J. H. Opperman,
J. T. Stack, T. Spink.

• • •

A pleasant surprise party was given Tuesday evening at the home of Mr. and Mrs. Joseph Harrie of 12 West Fifth street. The affair was in honor of Mrs. Harrie's birth anniversary. Cards were the amusement of the evening and the favors were won by Miss Jennie Harrie and Miss Pauline Papberg and the men's favors went to F. Harrie and J. C. Jacobs. Those present were:

Mr and Mrs. J. C. Jacobs.

Mesdames—
O. Hagen, Nesbitt.

Misses—
Jennie Harrie, Pauline Papberg.
Sophia Papberg.

Messrs—
Frank Harrie, Fred Sturbrige.
William Papberg.

• • •

Mr. and Mrs. L. J. Brotherton were pleasantly surprised Tuesday evening at their home in West Duluth and the evening was a most enjoyable one. The guests were:

Messrs. and Mesdames—
G. C. O'Brien, George Bothwell,
N. Seglum, J. E. Brotherton,
Joseph Method, V. R. Method,
J. D. Larrive, S. I. Brotherton,
George Method, Martin Willisen,
Herman Kringle, Charles Sliger,
J. J. O'Brien, D. Keefe,
Carl Lowe, John Cashin,
William Seguin, John Gram.
Linden Lynch,

Misses—
Lyda Bothwell, Bessie O'Brien.
Cecelia Method,

Messrs—
Frank Rice, M. Murphy.

• • •

A delightful sleighride to Lakewood, was enjoyed last Saturday evening by a number of young people, chaperoned by Miss Hart. Those present were:

Misses—
Mary Dodd, Bessie Hart,
Ellen Olson, Ethel Lindquist,
Ellen Carlson, Margaret Dodd,
Agnes Vexal, Adele Shosie,
Jennie Flood, Lulu Peterson,
Mayme Shosie, Caroline Knuteson.
Hannah Saave,

Messrs—
Albert Person, Oscar Jensen,
Leo Marlow, Albert Hansen,
Victor Vickstrom, Hjalmer Hansen,
Victor Johnson, Jack Olson,
Elmer Magnuson, Joe Ralph.
Alfred Lindgren,

• • •

Miss Myrtele Rossien of West Duluth left the first of the week for a visit with friends at St. Peter, Minn.

• • •

Miss Ethel Merrill of West Duluth left the first of the week to visit friends for a few days at the Twin Cities.

• • •

Miss Victoria Dahlin of Minneapolis is a guest of Mr. and Mrs. Victor Juten of the West end.

• • •

Miss Mina Nelson of the West end has gone to Chicago for a few weeks' visit with friends.

• • •

Miss Clara Juveland of Biwabik visited friends at West Duluth during the week.

• • •

Miss Laura Govett and Miss Helen Hartley were visiting friends at West Duluth during the week, from their schools at Midway.

• • •

Mr. and Mrs. Edwin Miles of Butte, Mont., arrived during the week for a two weeks' visit with Mr. Miles' brother at West Duluth.

• • •

Mrs. Rosa Fitchner was pleasantly surprised last Saturday afternoon at her home at Hermantown. The guests were the members of the Lina M. Collins Camp of the Royal Neighbors and the guest of honor was presented with a fruit basket.

• • •

Mrs. J. C. H. Engel entertained at luncheon today at her home, 203 South Seventeenth avenue east. The guests are:

Mesdames—
D. Voss, L. Downs.

Misses—
Nichols, King.
Stack, Gillis.
Dick,

• • •

A jolly sleighride was enjoyed last evening by a crowd of young people. After the drive supper was served at the home of Miss Mayme Welsh of 1002 West Superior street. Those present were:

Misses—
Alice Lamont, Teresa Morrison,
Flo Skogland, Maggie Emery,
Mayme Welch, Zula Peterson,
Myrtle Glocler, Margaret Shosie,
Julia Skolback, Adele Shosie,
Inga Moe, Mayme Shosie,
Mary Thorpe, Caroline Smidson,
Vida Thorpe, Mildred Petterson,
Maggie Welsh, Margaret Moe.
Elizabeth Welsh,

Messrs.—
P. Welsh, Edward Beers,
Iver Johnson, John Smith,
A. Johnson, Mitchell Norski,
E. Sutherland, Victor Vickstrom,
W. Call, W. Hughes,
B. Onsgard, Alex Peterson,
J. Oland, Robert Henderson,
A. Olson, Harry Little,
Clinton Thorpe, A. Oland.

CLUBS AND MUSICAL.

Club Calendar.

Monday—Twentieth Century club reception.
Oratorio society.
Tuesday—Bishop's club.
Wednesday—Art History classes.
Thursday—Morning Shakespeare class.
Twentieth Century club evening lecture.
Cecilian society.
Saturday—Saturday club.

• • •

Oratorio Society.

A meeting of the Oratorio society will be held Monday evening at 8 o'clock in the lecture rooms of the First Methodist church. The society has met during January at Steinway hall and with Monday's meeting the rehearsals will again be held at the church. The members are requested to note the change in the place of meeting.

• • •

Honor Bishop McGolrick.

One of the delightful events of the week in club circles was the reception Tuesday evening at which the members of the Bishop's club were hostesses. The club women of the city were invited to meet Bishop McGolrick, who founded the club nearly twelve years ago, and more than 200 guests were present. The club room was prettily decorated in flowers and palms, and during the evening an informal program was given. Mrs. Leo Ball sang and Miss Shesgren gave a reading. The bishop gave an address on civic improvement and pointed out the lines along which the club women of the city may continue their work. At the punch bowl Mrs. D. P. McDonald presided and was assisted by a number of the members of the club.

• • •

Club Social.

The members of the Lester Park Literary club entertained at a social evening Tuesday at the home of Mr. and Mrs. W. H. Vaughan of 5333 London road and the affair was one of the most delightful in the history of the club. The guests were received by Mr. and Mrs. Vaughan and Mr. and Mrs. D. H. Williams, and assisting about the rooms were Mrs. Harriet Carey, Mrs. T. Hollister, Mrs. Hall, Mrs. R. M. Burbank, Mrs. James A. Wharton and Mrs. W. L. Albertson. In the dining room Mrs. Pinkerton presided, assisted by Miss Flora Chisholm.

A program was given during the evening, including musical numbers by Louis Dworschak, Mr. Doran and Miss Gorcy, and several readings by Miss Johnson.

• • •

Club Social.

The regular February social of the Twentieth Century club will be held Monday afternoon at the club rooms of the library. The afternoon is in charge of the art department, of which Mrs. G. A. Elder is chairman. The meeting will begin promptly at 2:30 o'clock, and Miss Lydia Poirier will give an informal talk on "Heraldry and Book Plates." Following the program an informal reception will be held.

• • •

Cecilian Program.

The regular meeting of the Cecilian society will be held Thursday afternoon of next week with Mrs. Julius H. Barnes of Twenty-sixth avenue east. The afternoon is in charge of Mrs. G. Herbert Jones and the program is as follows:

PART I.

Paper—"Gluck's Contemporaries".....
Mrs. K. A. Ostergren.
Scarlotti—"Cats' Fugue" .....
Mrs. H. C. Strong.
Mozart—"Voi Che Sapete," from "Marriage of Figaro".....
Bach—"My Heart Ever Faithful".....
Mrs. C. P. Craig.
Violin obligato, Oliver Colbentson.
Scarlotti—Sonata .....
Miss Josephine Carey.
Violin solo .....
Oliver Colbentson.
Pergolest—"Quando Corpus Morietur," from "Stabat Mater".....
Mrs. J. H. Ball and Mrs. G. Herbert Jones.

PART II.

Beethoven—"First Movement" from "Fifth Symphony".....
Mrs. S. P. Stocker and Miss Stocker.
Seeling—"Lorelei".....
Miss Mary Paine.
Labitzki—"Traum der Sennerin, Op. 45".....
Tria—Two violins and piano.
Mrs. E. F. Burg, Mrs. O. L. Mather and Mrs. James McAuliffe.
Raff—"Spinning Song" .....
Mrs. H. C. Strong.
Buzzi Peccia—"Spanish Serenade".....
Mendelssohn—"If With All Your Hearts" .....
George L. Tyler.

• • •

Pupils' Recital.

A pupils' recital will be given next Thursday evening by the piano and violin pupils of Mrs. K. A. Ostergren and Charles D. Ostergren. The affair will be given at the recital hall of the old Masonic Temple and the program is as follows:

Piano—
Duet—"Landler," .....Hermann Spielter
"Tulip" .....Lichner, Op. 111

Violin—
"Spanish Fantasie," .....Harris
Myra and Isabella Cooper, Ida Berksten, Herbert Anderson.

Piano—
"In Italy" .....Chas. J. Wilson, Op.786
"Allegro Sonatina" .....Kuhlan Op. 58
"Rondoletto" .....C. Bohm Op. 117

Violin—
"Fifth Air Varie" .....Dancla
Isabelle Macauley, Marion Maxwell, Evelyn Mortend, John Naslund.

Piano—
"Question and Answer, That's the Reason Why" .....Orth
"Autumn Fancies" F. R. Webb Op. 107

Violin—
"Robin Adair" .....Harris
Raymond Stevens, Lillie Larson, Margaret Smith...

Piano—
"The Young Marshall"..... .....Pierce Renard, Op. 1,No. 2
"Maull" .....Th. Giese Op. 160, No. 6

Violin—
"Fantasie: Lillie Dale".....Harris
Ernest Ruden, Saidie Saxine, Norman Talinadge.

Piano—
"Bonjour Blueta," .....F. Hitz
"Hide and Seek".Charles Dennie, Op. 31

Violin—
"Joyous Farmer".....Schumann
George Stillman, Minnie Christianson, Sallie Walker.

Piano—
"Midnight Patrol" ..Jungmann, Op. 330
"Butterfly" ..... Merkel

Violin—
"Souvenir des Alpes".....
Anna Thompson, Selina Carlson, William Peterson.

Piano—
"Warblings at Eve" .....B. Richards
"Fur Elise" .....Beethoven
"Spinning Wheel".....Schmoll

Violin— .. ..
"Sixth Air Varie".....Dancla
Hazel Morterud, Mathilda Larson, Minnie Berg, Edith Weston.

Piano—
"Second Valse" .....Goddard
"A Curious Story".....Heller
"Tarantelle" .....Heller, Op. 85

Violin—
Lied: "Du, Du Liegst Meim Herzen"
Signe Feyling, Bernhard Hagberg, Myra Dahl, Phil. Herzog.

Piano—
"Andante Celebu" ..Beethoven, Op. 14
"Allegro—Sonata" ...Beethoven, Op. 79

Violin—
"Fantasie—Il Travatore".....Verdi
Margaret Yager, Mabel Thorstad, Sigurd Lonegren.

Piano—
"Allegro—Sonata" ....Beethoven, Op. 22
"Menuetto" .....Fr. Schubert

Violin—
Duet: "Sounds from Home".....
Irene White, Florence White, Harry and Edith Weston.

Violin—
"Sixth Air Varie".....de Beriot
"Maulu Militaire".....Schubert-Tausig
Clarence Gronsetti, Nellie Kennebrook.

• • •

Special Lecture.

A special lecture will be given Thursday evening of next week at the club room of the library before the members of the Literature class of the Twentieth Century club and their friends. "Luther" will be the subject of the lecture, which will be illustrated by stereopticon views and will be delivered by Rev. A. H. Wurtele.

• • •

Shakespeare Class.

The Morning Shakespeare class of the Twentieth Century club will meet Thursday morning of next week at the club room of the library. The study of "Henry VIII" will be continued with Mrs. James D. Morrison leader. The meeting is held promptly at 10 o'clock.

A meeting of the Bishop's club will

• • •

Bishop's Club.

The regular evening of next week be held Tuesday evening of next week at the club rooms on West Fourth street. The leader will be Miss Lydia Poirier and the study of Spanish Literature and history will be continued.

THE COMPLEXION

May be naturally beautiful, but cannot possibly remain so if neglected.

An occasional treatment at this establishment will keep the face fresh and beautiful.

Secure a course of the new "Vibro" massage. Equally effective for face or scalp.

SHAMPOOING—MANICURING.

MISS HORRIGAN,

SECOND FLOOR—OVER GIDDING'S.

DIAMONDS.

Our collection of Diamonds is made up of specimens of unquestionable merit.

We should be glad to have you inspect the stock.

G. A. KLEIN,

Jeweler,

325 WEST SUPERIOR STREET.

Has a world-wide reputation for High Quality and Delicious Flavor

BAKER'S COCOA

Has held the market with constantly increasing sales for 126 years, and has won 47 highest awards in Europe and America.

No Other Food Product has a Like Record.

Registered U. S. Pat. Office

WALTER BAKER & CO., Ltd.

Established 1780 **Dorchester, Mass.**

The EVENING STORY.

JAPACONITINE

A Romance of the Haute Police.

By L. T. Meade and Robert Eustice.

(Copyright, 1907, by Joseph B. Bowles.)

I was actually writing a note tomw I was actually writing a note to Lady Somerset, when to my surprise I received one from Isabel herself.

"Guy: I have just heard by chance that you are in London, and that you, of all people, have taken up the profession of Chiromancist. Imagine my surprise. What have you gone it for?

"When can you come to see us? If you are free tomorrow, mother wants you to come and dine here at eight. By the way, Count Kinsky, to whom I am engaged, wants particularly to see you, and was going to call on you tomorrow without knowing of our old friendship, so the meeting will be in every way lucky. He will be here tomorrow night, so come if you can.

Yours very truly,
"ISABEL SOMERSET."

At the appointed hour on the following evening I found myself at the Somersets' house, where a warm welcome awaited me.

Among the guests were two Russian gentlemen, one Count Kinsky the man to whom Isabel was engaged, a tall dark man, rather old, I thought, to be the husband of so young a girl, the other a short, beady-eyed, thin man, with a heavy, carefully waxed mustache. His name was M. Charkoff.

It was not until dinner was over that I had the chance of a quiet chat with Isabel in the conservatory.

She said in a gentle tone: "I am very happy, Guy. I think I am the happiest girl in the world. It is the oddest thing that Count Kinsky should be in England just now. I don't suppose you know, but he is one of the Haute police, as it is called in Russia, and the chief of the section that guards the persons of the royal house. Even I do not know what is the nature of his mission to England. He is anxious to have a talk with you later in the evening. I wonder what you will think of him."

At that moment a deep voice sounded behind us, and turning, we saw that Count Kinsky had come up.

"I am going to take the liberty of breaking up your tete-a-tete, Mr. Elphinstone," he said to me. "I know, Isabel, you won't mind. May I have a few moments' private conversation with you, Mr. Elphinstone? We shall, I believe, find the library unoccupied."

We moved away together.

He suddenly held out his hands.

"I cannot resist it," he said. "Tell me what you see here."

I took his hands and looked at them.

"Speak as freely and as openly as you have done before. Conceal nothing," he said.

"Ah! you are in danger," I said as I bent over his open palms; "but there is no definite sign of any special catastrophe. You have enemies, but you will overcome th m. Your future should be happy."

"It is enough," he said, with a sigh. "My skepticism for your art increases with your prophecy of my fate."

On reaching home that evening, I found the friend with whom I lived, sitting in an armchair, and half asleep. He was a Persian, Celso Nevares by name, a remarkable personality. He had all the beauty that the best of the east can produce, and all the refinement that can be gained by an English education of the highest order. He had made forensic medicine his special study, and was often called in as a specialist in difficult poisoning cases.

He roused himself sleepily as I drew near, and I could not help relating my experience with the count.

It was exactly four days after my meeting Count Kinsky that he burst into our room, his face livid with excitement and his mouth twitching nervously.

"He is dead!" burst from his dry lips.

"I have not come to see you, Mr. Elphinstone. I have come to see Mr. Nevares. I have been sent here by Anderson, from Scotland Yard; Anderson, the analyst." He asked me to come and fetch you to help him, Mr. Nevares; you will come at once. The case is absolutely inexplicable.

"First of all, I must explain who I am. I am the chief, or rather was, until this morning, of the Haute police, in St. Petersburg. I came to London, a short time ago, charged by the czar with an extremely delicate mission, in company with my colleague, Charkoff. The mission was this: You are, of course, aware that there is little doubt that our nation will soon be in conflict with Japan, and our secret agents have learned that a Japanese chemist has recently discovered a new and terrifically powerful explosive. Long and carefully conducted inquiries elicited a certain amount of knowledge as to its composition, but not sufficient for our arsenals to work on, and the preparation of it, or rather the discovery of its ingredients, was intrusted to our greatest chemist, Prof. Golonski. It was not long before the Japanese agents got wind of it, and, during the professor's researches in St. Petersburg, no less than three attempts were made upon his life."

The count's excited manner left him, and his professional calm returned.

"By the czar's command Prof. Golonski left Russia for England, under the care of Charkoff and myself.

"Now, I must tell you what this means to me. On the success of this one man lay the fortunes of the whole Russian empire. Each morsel of food or drop of drink that passed his lips, was tasted first by either Charkoff or myself, and we took duty for this week by week. This week, the duty was mine. This morning, therefore, as usual, I prepared his coffee for him to drink. Half of the coffee prepared for him I also drank; the remaining half was kept warm for an hour. I felt perfectly well, after my portion. He drank his cup as usual; in less than a minute he complained of feeling faint, and asked for brandy. Before I could get it, he fell from the chair to the floor, dead!"

Nevares, who, during the narration of this extraordinary story had remained motionless, his chin resting on his hand, his eyes fixed on Count Kinsky, now leaped to his feet. Under the ivory skin of his face glowed a dusky red tinge.

"Was he a healthy man in every way? Any heart disease?"

"None."

"Did he wash his hands after using his chemicals the previous night, or were his hands washed before taking his coffee?"

"He always observed the most scrupulous cleanliness."

"You felt no ill effects after drinking your portion of the coffee and milk?"

"Absolutely none."

There was silence for a moment.

"I can only say I am very sorry for you, Count Kinsky; your case is apparently a bad one; but do not despair yet, until complete investigation is made. It is all incomprehensible; but come, come, at once."

In another moment they had gone.

It was late that evening when Nevares returned. I could see by his face that the news was bad.

"Well?" I exclaimed.

"It is not well at all," was his low answer. "In both the coffee and the milk, and also in the stomach of the late chemist, we have found a powerful vegetable alkaloid poison. Tomorrow I shall know what it is exactly. The amount is large. Had it been in the stuff when Kinsky took his share he would certainly have died as quickly as Golonski. It was therefore put in after Kinsky drank his part. Anyhow, Kinsky will have to return to Russia, and there, from his own account, he will meet with little mercy. He will never be seen again."

"Good God!" I cried. "It is impossible! You know his relation with Isabel Somerset. His innocence must be proved, and you, Celso, must do it."

"That, my dear Guy, is impossible," was his only answer.

The next night I went to my room at 9 o'clock and tried to sleep, but only dozed at intervals. I could hear Nevares pacing up and down in the sitting room.

Then I dozed again, but suddenly started erect, trembling in every limb, for my name rang through the room in Celso's voice. I leaped up and rushed into the dressing room. It was nearly 3 in the morning.

"Dress quickly; ring up a hansom, Guy;" he shouted.

"But why?" I cried, thinking he had gone mad.

"Obey!" he thundered. "I think I shall be able to save him."

He turned and thrust some bottles into a bag. Ten minutes later a hansom cab was taking us at a rapid gallop to St. John's Wood. Nevares never spoke a word. After some telegraphic messages to Scotland Yard we were at last admitted into the room where Kinsky and Isabel were together, and were allowed a private interview.

The Persian's excitement now vanished into the dead past.

"Count Kinsky," he said, "I come to you to offer you a means of escape from your sorrow—a sorrow past the power of words to lighten. I have considered your case night and day. The details we all know; and, we also know, that treachery has been used to accomplish the death of Golonski by poisoning by Japaconitine, the most deadly alkaloid of Aconitum Fisheri grown in Japan. I do not believe you are guilty. Now let me explain.

"It is well known by all chemists, and all members of the medical profession, that if a person takes for some time a small and ever-increasing quantity of a poison, his system becomes what is called tolerated to that particular poison, and it ceases to have a toxic effect. My belief is, that you have been secretly given for a long time in your food, small but gradually increasing quantities of Japaconitine, and your system is so tolerated that you can take a quantity which, though it would have effect on you, would kill a person not tolerated to it."

A cry escaped from Kinsky's lips.

"Wait!" went on the Persian. "Listen yet a little. In order to prove your innocence, there is only one way. Drink a quantity of this poison, which if you have been tolerated, will have no more effect than it had when you took your share of the dead man's coffee and milk, and will prove your innocence conclusively; but which, if my theory is wrong, will kill you immediately, as it killed Golonski."

He ceased, and for a few moments no one spoke. The ingenuity of the theory, the appalling consequences, if it should be wrong, had stunned us.

Here for the first time Isabel spoke.

"Take the draught, Serglus," she whispered.

"I will;" he answered. He took her in his arms and kissed her.

Meanwhile Nevares poured something into a phial, and then muttered a few words in Persian. Kinsky took the phial, and said a word of prayer. His face was like death; but his hand was steady. He raised the glass to his lips, tossed the contents down his throat, reeled for a moment, and would have fallen against the sofa unless Nevares had caught him. His hand was upon Kinsky's wrist. I uttered a cry of horror; Nevares was wrong. Kinsky was dead.

"He has only fainted," whispered Nevares. "Keep up your courage, Miss Somerset, his heart is beating well. He was tolerated. I was right."

In a few minutes' time Kinsky opened his eyes to look upon the girl he loved kneeling by his side.

The next day the full truth came out in a startling manner. Charkoff, the man who had accompanied Kinsky in order to guard Colonski, committed suicide. He left behind him a full confession. He was bribed by Japanese agents to tolerate Kinsky with small doses of Japaconitine, and then, to put a large dose in the milk to kill Colonski, and thus throw the blame on the Russian minister.

The great explosive was never discovered; but Isabel and Count Kinsky were married before the latter returned to St. Petersburg, now fully restored to the favor of the Czar.

For Wives and Mothers

Save the Loved Ones From Drink Evil—Orrine Guaranteed to Cure. Can Be Given Secretly.

If your husband or son has fallen a victim to the drink habit, stop pleading, scolding and crying. Use Orrine which is recommended by thousands.

This successful remedy can be given secretly if desired, or the patient can take it of his own free will. It absolutely destroys the desire for strong drink, and builds up the run down system, strengthens the weakened nerves and soon restores the patient to his normal condition. Write for free pamphlet on cure of alcoholism to Orrine Co., Washington, D. C. Sent in plain sealed envelope.

The price of Orrine is $1 a box. Orrine is sold by F. W. Kugler & Co., 108 West Superior street, Duluth, Minn.

Correct Aprons and Caps for Parlor Maid's Use

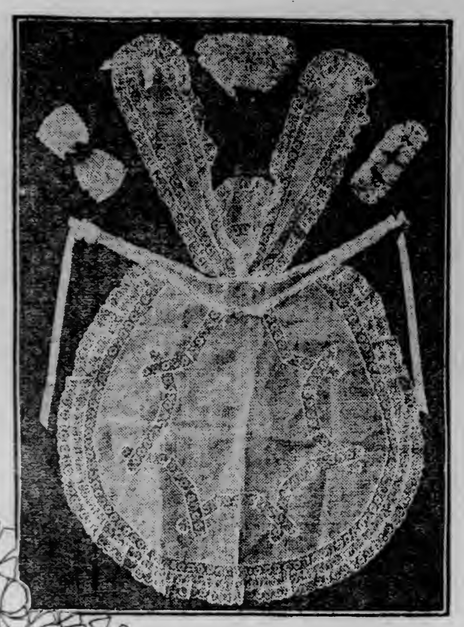

MAIDS DAINTY LINGERIE APRON AND CAPS.
FROM LORD & TAYLOR. PHOTO JOEL FEDER.

There is more to a maid's apron than meets the eye of the unitiated and the status of a housekeeper may be judged greatly from it. That it shall be fresh every one will agree, and in the light of that assent it is extraordinary how often one sees a maid open a front door wearing an apron that shows decided marks of dirty work.

This is really inexcusable, for if the family income is so limited that the maid does certain tasks which are dirty, her white apron may still be kept fresh. This is accomplished by having her wear a colored one over the white while at work, and if the door bell rings she can slip off the gingham protection in a second and be neat to receive a visitor.

Next to neatness, trigness is a sine quinon of white aprons. Holes are absolutely inexcusable, and when the style of having bibs and shoulder straps is worn, the latter should be snugly fastened at the back so that there will be no danger of their slipping down over the shoulder like a very decollete evening bodice.

In the last year English rules governing the wearing of aprons have been adopted. In many houses where a large staff is employed, simplicity may be taken as the guiding principle; frilly and fanciful affairs are generally tabooed, and linen, cambric, and sometimes muslin, are the materials employed.

Housemaids wear in the mornings long linen aprons, gathered into a band at the waist, and extending right round to the back, the hem being one and a half to two inches wide.

In the afternoons, and when dressed, they wear aprons of musline, cambric or fine linen, made in much the same way as the morning ones, only they do not extend quite around to the back, and are not long, while the hem is about the same width.

Parlor maids wear much the same, only their aprons may be made with bibs or straps, which are not required for housemaids.

Laundry maids wear large linen aprons with bibs, while kitchen and scullery maids wear aprons similar to those for the housemaids, of coarser linen, either white or blue. These overalls are worn over clean white ones, so that they can easily be removed when required.

Cooks are allowed a little more liberty, but as a rule wear bibs. Cooks of the best class now use "cooling" sleeves of the same material as their aprons. Many American cooks are adopted short sleeve blouses or having elbow sleeves made to all their kitchen frocks. The effect is decidedly tidy.

Separate Lace Flounces Make Plain Waists Dressy

CIRCULAR FLOUNCE FOR HIGH OR LOW NECK.
PHOTO JOEL FEDER.

The separate lace flounces that have recently become such favorites with young women, are a boon to the working girl, for they may be slipped on over a plain tailored shirt waist that has been worn in an office all day, and will make the latter look as dressy as an elaborately trimmed blouse. For the busy woman who must hurry from work to an afternoon tea, or a reception, with no time to change her frock, this flounce or series of ruffles of real machine lace is a blessing, for it may be pinned in yoke shape about the shoulders and fastened in either back or front, according to the opening of the waist.

If desired, it may be worn with a low neck blouse, for it makes a pretty finish, and is quite fancy enough for evening or dinner wear. These flounces may be easily made at home from old or new laces, for they are simply fashioned by sewing together two or more ruffles or lace of any width desired.

Heavy Fur Coats Cause Women Many Hard Colds

By A. T. ASHMORE.

There is only one known objection to a long fur coat, and that is its warmth. In a climate that can be relied upon this drawback turns into the greatest possible advantage, but in this temperate zone, where one day is below zero and the next almost summer heat, there are disadvantages in a long, heavy fur wrap, for the danger of catching cold is very great in changing from a warm cloak to a lighter cloth jacket, despite the fact that it is the thermometer that is being taken into consideration. One of the risks that is being constantly run by the majority of women is in changing from a high cloth or velvet gown, over which is worn a fur wrap, to an evening dress and cloth opera cloak. The contrast is very marked, and at night it is usually colder than when the sun is shining, and, all this taken into consideration, it is astonishing how comparatively few evening wraps are of fur, fur-lined or have wide fur collar and revers.

This winter there are many more fur-trimmed evening wraps than has been the case for some time past, and many of the newest cloaks, if not fur-lined, have an interlining of squirrel or rabbit skin, over which is laid the fancy silk or brocade. Ermine or any sort of all white fur, that is so fashionable as a lining for an evening wrap, but for some reason no dark skins are popular. Of course, white is perfectly in keeping with a light and perishable fall gown, and any sort of dark fur does look somewhat inconsistent; therefore, if one happens to possess a good squirel or some such sort of lining it may still be made use of, but covered over with a dainty silk or satin.

Most attractive fall evening cloaks this year are those of all white, fur-lined with wadded satin, white or colored. Rabbit is used a great deal and is made handsomer by immense collar, revers and cuffs of white fox or lynx. Some of these coats are cut in slightly at the waist, others hang loose from the shoulder like the pony coats and it is difficult to say which model is shorter than the majority of evening wraps this year, but is longer than the average fur jacket—the most satisfactory length is a long three-quarter, falling about to the knees. Any one who chances to possess one, two or more fur coats so that she wears always such a wrap in the daytime, will find the long white fur cloak for evening wear a great safeguard against colds.

Caracul, pony skin, mink and, in fact, any kind of long fur coat is now permissable for evening wear at this time of year, for not everyone can own more than one fur coat, and naturally that one must be of a color that will be useful at all times—black, brown or gray. White caracul makes an attractive evening cloak and is particularly pretty trimmed with sable, mink, chinchilla or even black lynx.

Among the fur coats there is noticeable a decided attempt to introduce the Empire model, but as yet it has found little favor, the loose box back still retaining its popularity. This is the best time of year to invest in furs, if a bargain is sought, and any such novelty as the white evening wrap is sure to be in perfect style for the ensuing season, while there is still the greater part of this winter in which to enjoy it.

Feather Coiffure Ornaments Now Worn for Evening

The arrangement of the hair and the correct hair ornament play such an important part in the whole effect of costume that there are today conspicuously few women who do not study carefully and follow the prevailing fashions in this line. Just at present the idea is to have the hair soft and as full as possible, and if this is not convenient with nature's allowance, then false curls and puffs are resorted to. Unless it is peculiarly becoming to a woman to have the hair colled low on the neck, the knot is now placed high up on the head, but not too far forward to interfere with the pompadour, which is, however, pushed well down on the forehead—a broad intellectual forehead is to be avoided and hidden whenever it threatens to be noticeable.

Instead of a simple knot of roll, the hair must now be arrayed in a succession of puffs, three, four, or as many as the tresses will allow or as will be becoming to the shape of the head—which must be the first consideration if the best results are to be obtained. This arrangement calls for a high empire comb, and the ornament employed in the evening must be selected with reference to the size of the knot or puffs.

In the two illustrations Fig 1 shows an attractive arrangement for the hair. In this the knot is so far forward as to make the pompadour comparatively small. The hair is separated and made into numberless small puffs arranged apparently without any real design although in reality each puff must be placed with precise reference to all the others.

For the evening aigrettes are extremely smart and, when worn, the latter must be the exact shade of the dress or the principal trimming of the gown, and it may be studded with tiny rhinestones or pearl beads. Sometimes the aigrette is placed directly in the hair and again it starts from a stiff rosette or bow of tulle satin, silver or gold ribbon. Maribout and ostrich tips are also used, maribout being especially pretty as it is so soft and delicate and yet stands up well with considerable style. Sometimes as many as three ostrich tips are placed together for an ornament, but they are all exceedingly small. When the knot is large or when puffs are made to cover so much of the head it is often difficult to add even a small ornament, so that this year the feathers, flowers and wreaths are not obligatory as was formerly the case.

Instead of a single flower or a small floral wreath the debutante this year has preferred a large bow or net of maline, matching the color of her gown. With fair hair this bow is generally more becoming, but a brunette, as a rule, looks better in an ornament that is more conspicuous. Jet and steel paillettes and gold and silver spangles are effective against dark hair. When ribbon is made use of it should generally be studded with tiny spangles.

A handsome rhinestone backcomb is most effective, and with it may be worn backcombs and a barette to correspond, but these are only suitable with a ball gown.

For the daytime, whether with a street dress dress or house gown, the high empire back comb is smartest and with it is usually a shell barette.

Sidecombs, too, are most always a necessity, and these should be perfectly plain like the back comb. There are various combs, but it is safest to get as simple a one as possible for such a pattern is sure to remain in fashion longest.

Now that tea gowns are such an important part of every woman's wardrobe, those who make any pretensions to style have these house frocks made in elaborate and becoming models, so that they will be appropriate for use on all but formal occasions.

This illustration of a tea gown, taken from the Queen, is made of handsome printed chiffon. It has a train that gives graceful and beautiful lines to either a short or tall woman and is fashioned in one piece, so that it drops from the shoulders both in back and front.

The sleeves are full and are made in squares that may be bound around the frock in front and back. They, like the robe, are cut in designs that make for comfort and beauty. The whole gown suggests a feeling of luxurious repose and rest that will be welcomed with delight by the average woman.

Novel Shadow Drawing to Amuse Small Children on Rainy Days

FROM "THE QUEEN".

Small children and large ones, too, will enjoy doing shadow or tracery work if the subjects are interesting and attractive, for outlining a picture that may afterward be used as a bookmark or a wall decoration appeals strongly to the average girl and boy, because it gives temporary pleasure, and incidentally has some practical and artistic value.

Tracery is easy to do if care is taken in making every line in the copy clear and distinct, and the results are naturally decidedly satisfactory when the drawings are accurate. To get a good copy of such pictures as the illustrations shown, very thin tissue or transparent paper must be used. The best drawings are made when the original picture and the sheer paper for shadows are fastened to a board, so that the surface wil be smooth and free from wrinkles, thus clearly displaying the outlines to be traced.

This work wil be particularly amusing to small folk for rainy days and for cold winter evenings, spent indoors. Zest may be given to the shadow drawings by offering small prizes for the best tracery of the same object.

SOFT HATS VS. BALDNESS

New York Press: "If you had always worn a soft hat instead of this," said the wigmaker, as he handed the bald-headed man a toupee and pointed scornfully at the stiff derby, "you wouldn't be buying false hair now. The derby has more to do with the baldness among men than any other one thing. Makers of stiff hats insist that this is because tight hats allow no air to get to the head, and they try to alleviate the crime and its suffering by boring fine little holes in the top of the derby. But it is the tight pressure about the crown of the head which stops the circulation and causes the roots of the hair to die and the hair itself to fall out.

"In the South and West, where men wear soft hats all the year round, baldness is almost unknown. Old men with heavy silver locks falling about their foreheads and shoulders are a common sight. The only way to make sure that you will not develop into that unromantic and unhappy creature, 'the bald-headed man,' is to stop wearing any sort of stiff hat while you are yet young and cannot count the hairs of your head. To do this, however, you must sacrifice your straw hat in summer as well as your derby in winter, and spend your time chasing a soft, loose, fedora, which blows off every time there is a wind.

"If your hair has already begun to come out, you can stop its falling by adopting the soft hat and taking a few scalp massage treatments. It will help matters along, too, if you will curtail the washing and cutting of your hair. Women shampoo their heads only once in two or three weeks, while most men take a shampoo every time they take a bath, thus washing out all the natural oils which feed the scalp. They keep their hair cut so short that just as soon as it gets a new hold on life it is nipped in the bud. There is no way to restore your top hair after you have once become bald—unless you buy a toupee."

PLAYS and PLAYERS of the WEEK

BIJOU. REFINED VAUDEVILLE. | THE LYCEUM DRAMA. | METROPOLITAN. BURLESQUE.

AT THE LYCEUM

William Gillette, Monday and Tuesday, in His New Play, Clarice---The Savage Production of "Madam Butterfly" on Friday and Saturday.

William Gillette, under the direction of Charles Frohman, is to appear in his new play, "Clarice," at the Lyceum Monday and Tuesday.

It will be Mr. Gillette's first time in this work here and his first appearance in this city for several seasons. His tours are now limited to about twenty weeks, during which he can only visit but a few of the principal cities.

This is Mr. Gillette's second year in "Clarice." Whenever a new work by Gillette has been offered considerable interest has ensued, concerning the new stage effects that will be introduced. "Clarice" now arouses that curiosity.

The important thing, however, is the play itself and Mr. Gillette's share in its acting. Coming after those other Gillette plays, "Secret Service" and "Sherlock Holmes," theater-goers will naturally imagine that "Clarice" follows in the dramatic footsteps of its two predecessors named. This will be an erroneous impression, however, for "Clarice" is announced as an entirely different play from the other two. Except that it is from the same pen and has the author for its chief histrionic figure, there is little in common, evidently, between it and its highly romantic predecessors.

"Clarice" is explained as a quiet domestic comedy, unfolding in four acts, a pretty love story and showing, as naturally as the playwright's and players' combined art can, the growth, beauty, vicissitudes and sacrifice of a tender passion in the hearts of two young people.

The play seems to have a succession of interesting love scenes, with Mr. Gillette as the love-maker and Miss Marie Doro, the youngest and one of the most promising and charming leading ladies on the stage, as his sweetheart. Besides Miss Doro, the supporting company consists of Lucille LaVerne, Adelaide Prince, Frank Burbeck, Francis Carlyle, Stokes Sullivan, G. Kodama and S. Mura.

A matinee is announced for Saturday.

AT THE METROPOLITAN

The Jolly Grass Widows, Who Opened Metropolitan Theater as a Burlesque House, Will Play Their First Return Engagement in Duluth.

The big favorites of last season, the Jolly Grass Widows, will be responsible for the entertainment at the Metropolitan all next week. They will open a week's festival of joy at that popular home of fun, music and vaudeville, with a matinee tomorrow afternoon. Other matinees will be given on Tuesday, Thursday (ladies' day) and Saturday.

When Manager W. H. Longstreet took hold of the "Met." and made it one of the Empire circuit houses, the Jolly Grass Widows were the first company to play there, and the organization made such an emphatic hit with patrons of the drama that ever and anon they hark back to it and speak of its excellence.

It is stated on good authority that the entertainment which the Widows are handing out this season makes last year's look like a two-car Wild West show alongside the Buffalo Bill exposition.

The especially prepared menu of theatrical good things begins with a relish that has been much appreciated all along the line. It was built to fit the Widows, and it is said to be the best thing in the way of first parts they have ever had. "The Frolicsome Widow" is the title.

Ruth Everett, who in her young life has managed to win the hearts of many, and become known as a queen of burlesque, has a prominent part in this piece, as well as in the afterpiece which is, "Are You a Lobster?" Whether you are or not you will probably find much to enjoy in it.

Both productions have been handsomely mounted and have an unmistakable dash and go about them. The comedians are clever, the soubrettes pretty and the members of the chorus are good looking enough to have their pictures in the "Art Studies" departments of the monthly magazines.

Among the vaudeville stars in the troupe will be found the Zarrow Trio, in their own and original bicycle act, entitled "A Night on the Board Walk;" Gardner & Somers, a musical act of note; eccentric comedians, Gruet & Gruet; Miss Lillie Lawrence, the pleasing singing and dancing soubrette; Arthur Clamage, the great Irish comedian; Miss Tillie Storke, the renowned fashion plate, and George Guhl, German comedian.

AT THE BIJOU

Most Expensive Bill Ever Offered in Duluth Vaudeville Theater is Promised for Next Week---Company of Five Heads the Program.

The Bijou offers the public the most costly and best vaudeville bill ever presented at the popular theater for next week.

The headline feature for the week will be the Welch Francis company, which includes five people, comprising a comedian, a comedienne, and a trio of pretty girls. They present an act or playlet that has been the biggest success of any act ever seen on the international circuit, having in nearly every city been held over the second week, owing to its popularity.

Another act of considerable note will be the two Casettas, who are whirlwind dancers. This act has been with the Ringling Bros shows for the past five seasons.

In the engagement of Miss Sidonne Dixon, the management promises a rare musical treat. Miss Dixon is the musical daughter of the late T. B. Dixon, a noted tenor of San Francisco, of operatic fame. Miss Dixon sings in a clear soprano voice. Her vocal preceptor was Joseph Greven, one of America's best singers and instructors. She will handle some difficult numbers during her engagement. Her voice is of wonderful range and nothing seems impossible for it.

The Friedlander Bros., comedy comedy musical comedians, will offer a musical act, playing selections upon many novelty instruments, which is said to be very funny.

Tracey and Carter, comedy character singers and change artists, will offer an act different from all others in their line. The characters of the Bowery Boy and the Quakeress are extra good, and the vocal selections are a big hit.

Tanner and Gilbert will present an original sketch, which is a laugh producer from start to finish, introducing bright comedy, singing and dancing numbers.

Isadore Silver will render the popular coon song entitled "If the Man in the Moon Were a Coon," illustrated with beautiful colored views.

Two big picture subjects will be seen, entitled "Married For Millions" and the laughable chase film called "The Burglar and the Policeman." Both of these films are just out and are extra good. Matinees are given every day at 2:45 and evening performances at 8 and 9:30. Seats may be ordered by telephone for evening performances. A special school children's matinee will be held on Saturday afternoon. Performances are also given Sunday afternoon and night.

WELCH FRANCIS
At the Bijou Next Week.

WILLIAM GILLETTE,
Who Will Appear at Lyceum in His New Play "Clarice."

GOSSIP OF THE RIALTO

Several Salomes Interest Theater-Goers---Sothern and Julia Marlowe in "John the Baptist"---Miss Robson in "Salomy Jane."

New York, Feb. 2.—The failure of genius, it has been said, are more interesting than the triumphs of mediocrity. But this will hardly explain why Mr. Sothern and Miss Marlowe chose "John the Baptist" to begin their eight weeks of repertory at the Lyric. If Sudermann has any genius it is the humble genius of the reconciler. He is a craftsman of the theater who, while too intelligent not to feel the revolutionary impulse given to the drama by Ibsen and his followers, yet manages by an artistic straddle to retain the sympathies of the many to whom they are anathema. His "Johannes" was the first of his plays to fall between the two stools.

By its use of the apocryphal legends of Herodias and Salome for the purpose of stage effect it so offends traditional piety that the Berlin censor forbade it the stage, and when at last it was produced by permission of the kaiser, it as signally failed to satisfy the intellectually emancipated. With others of his more recent works it has been attributed to an ambition to rival Hauptmann on his own ground of imagination and spiritual sensibility. Certainly its chief claim to intelligent consideration is the fact that it centers in an attempt to make live before us in imaginative realism the future of the great precursor of the Christ.

Curiously enough in the case of one who has usually been as absolutely able as Sudermann to make his meaning theatrically clear, his portrait of John the Baptist has, or so it seems to me, been almost universally misunderstood. The same judgment was voiced by most of those who last Monday cut out their coffee and cigars to be in at the start of this long pageant of a prophet's woe at 7:30.

Vague dreamer John certainly is, frequently halting and sometimes irresolute. If this were all it would be a foregone conclusion that in attempting to make his story dramatic Sudermann had taken leave of his technical senses. For if anything can be dramatically impossible it is futility. But a more subtle reading of the play, I feel sure, will show that his outward irresolution is intended as a mere cloak for his fervent inward fires; they burn more brightly with every failure in achievement, and his death rise to supreme triumph of the spirit.

John is a voice crying in the wilderness—the wilderness of rocks and forests, in which God's truth shines bright, and His law is clear. "Prepare ye the way of the Lord," he cries; "make His paths straight!" It is with the consciousness of right and power that John leaves the wilderness to realize his mission in Jerusalem. But in the crowds of the holy city he finds a new wilderness, a wilderness of human lives and hearts. The vision that had been so clear becomes confused, the path that seemed so straight is lost. One bright word strikes across the darkness, the word which a pilgrim out of Galilee brings from the Christ—love. But the brightness dazzles. What is the law of love? Whither leads its path?

While his followers, fervent in the law he himself has proclaimed in that lesser wilderness, are plotting to slay Herod and Herodias with the stones of their incestuous couch. John wanders forth among the Passover throng to hear more of the word of the Master of Galilee. Again the word is "love!" "Love our enemies, bless them that curse us, pray for them that despitefully use us." The teaching has power upon his spirit, though he does not understand. Herod and Herodias approach the temple gate, shamelessly to partake of the Passover in their sin. Jehosaphat places the stone in John's hand and urges him to give the signal for slaughter by throwing it. He lifts the stone and cries sternly, "In the name of Him—" But the new gospel is mightier than the old law. "Of him who bade me love you?" he breaks off, questioning. The stone falls to the ground and he is taken to prison.

Outwardly—theatrically all this spells futility. But spiritually it is the triumph of the teaching of Christ. When Salome tempts him again in the yard of his prison his life is at stake; but the doctrine of the Master shines always more clear and strong. Powerful in his defeat, in his death the spirit of love is triumphant. Surely there is no pessimism here, no irresolution.

The fact is obvious, however, that of all this the public sees little across the footlights, and in part the failure is a technical one. There is no properly dramatic struggle at the core of the story, no clear line of dramatic action, no suspense, no cumulative climax. Whatever drama there is is waged blindly in the soul of the prophet. But even greater than Sudermann's failure in skill is his failure in spontaneous power. Watts Dunton once made a distinction between artists like Shakespeare, who work at the bidding of their imaginations, and artists like Johnson, who bid their imaginations to work. In many or most of his plays, and especially in "Johannes," Sudermann is clearly working his imagination, and his Pegassus here is a dull ass that will not mend its pace with beating. What has a follower of Ibsen to do with the gospel of non-resistance, a contemporary of Neitsche with the triumph of sacrificial love. If the foulness of the apocryphal theme is "Johannes" outraged the orthodox, its intellectual insincerity outraged advanced thinkers no less, and, what is worse, its monotonous length bored them.

The play as given here had an even greater handicap in the John of Mr. Sothern. It is one of the earmarks of the uninspired dramatist that he makes a strong draught on the abilities of his interpreters. What the text lacks in spiritual utterance the actor has to supply. Who created the part in the Berliner theater I do not know, but I do know that four years later, in 1901, there was an actor in the company, Ernst Plattschau, who possessed precisely the abilities Mr. Sothern lacks. Mr. Sothern's prophet had dignity, austerity and power, but the essential, the truly dramatic quality of the character, it utterly lacked. It was, with a vengeance, Hamlet without the Prince. His tortured heart searchings for the spirit of love were without any glow of aspiration, and when the stone fell from his uplifted hand what one saw was not triumph but defeat. This John was, if you will, halting and irresolute. It was not even capable as mere elocution. "I am a voice crying in the 'wilderness!'" says the prophet, I am a 'voice crying in the wilderness," said Mr. Sothern. And the actor who went so far astray in an elocutionary wilderness in the case of this obvious and crucial line again and again lost the subtler modulations of the prophet's speech—which had previously wandered far afield in Miss Mary Harned's translation of the play. He was, indeed, a voice crying in the wilderness.

It was only in the last act—the scent centering in the dance for the head of the prophet—that the play took on any real color of theatric effect. It is hard, in fact, to escape the impression that what attracted the playwright was not so much the spiritual struggle waged by Joan as the fleshy struggle waged by Salome. Be that as it may, he has handled his unsavory matter with far greater success than Oscar Wilde, on the score both of the delineation of character and of dramatic effect. This Salome is no monstrous virgin swayed by sadistic just, whose eye battens on mere flesh, and whose lips gloat in the kiss of blood and death. She is, to be sure, the degenerate daughter of a degenerate line; but she is a real and very human person, not more remarkable for her native licentiousness than for her native vivacity and girlish charm. It is the fire and power of the prophet's soul that attracts her, not his hairy masculinity. The sensual appeal of the dance is justified of the passions that inspire it. And, finally, the audience is spared the sight, as well as the kissing, of the head of the golden charger. The greatest praise of the whole scene is that it is done so well as to justify its being done at all.

MISS EDITH CONRAD

In Miss Marlowe this Salome found an interpreter splendidly adequate on every score except that of age and figure. Beautiful and graceful as she is, she is too mature and far too solid to satisfy the eye as an impersonation of this maiden who is still half a child. But no thread of childish complexity escapes her art, no pulse of oriental ardor in love and fury in hate. Beneath the coquettish charm of the earlier scenes there is always the subtle poison of malice. And in every quickening step of the sensuous dance the passion that inspires it burns faster and more furious. One feels the shame of the outraged princess as she unveils her body to the forbidden view of the revellers and one feels also the triumphant fury of a woman scorned which exalts her even in the degradation of it. Her final mad cry as she sees the head floating before her in empty space curdles the blood. That is a different Marlowe from the one we once knew—convincing of virginal sweetness and purity and infirm in technique. That earlier spirit has left her forever, but it has left her the mistress of all the varied dynamics of her art.

* * *

This has been a week of Salomes, and the Salomy Jane of Eleanor Robson is not the least interesting of them, as it is the most popularly palatable. This heroine of Bret Harte, staged by Paul Armstrong, being the heroine of fortunate romance, kisses the lips of her lover before his head is severed, and thus gives him pluck to escape the hangman. But the passion that inspires her is no less primitive than that of her great namesake, albeit more wholesome. Oriental tragedy, in short, is toned down—and up—to Western melodrama. Mr. Armstrong is not here obliged to grapple with any such representatives of Eastern civilization as he botched in "The Heir to the Hoorah," and in his frontier folk he has revealed the same racy simplicity and manly sympathy that made the success of that piece. The play is by far his evenest and strongest, and thoroughly deserves the praise it has received as the best of the brood of Western melodrama.

Miss Robson's Salomy, coming as it does between the Nora of Nazimova and the Salome of Miss Marlowe, appears feeble on the side of impersonation, being outwardly distinguished among her various assumptions mainly by the langorous slouch of Bret Harte's belle from Kentucky. But its few notes of passion are warm and sincere, and it has abundant charm. The play bids fair to last out the season at the Liberty, and thus give a quietus, at least for the present, to her attempt to appear "in repertoire."

* * *

No better evidence is necessary of the unexampled prosperity of the present season in the theaters than the vicissitudes of Clyde Fitch's comedy, "The Truth," in which Clara Bloodgood is acting at the Criterion. Though its critical reception was mingled it has generally been acknowledged to be among the very best of its author's comedies, and Mrs. Bloodgood's performance has been recognized as uncommonly delicate, true and amusing. The receipts of the first week are said to have been considerably in excess of those of the first week of "The Girl With the Green Eyes," which gained strength with its run and was finally played more than 100 nights. It was decided, however, to take it off to make way for "The Aero Club." In the second week, however, its audiences steadily grew. Even in the face of the damaging admission of failure the management has decided to continue it at the Lyceum for four matinees a week, in the hope of eventually restoring it to regular evening performances.

* * *

Louise Gunning, who was an artistic success as Veronique in "The Flower Girl," will next be seen as the prima donna in a new light opera, called "The Snow-Man," which is to be produced at the Casino this spring. It is the work of Stanislaus Stange and Reginald de Koven.

* * *

Eva Tanguay will have a new musical comedy for next season. The synopsis of the piece has already been written by Miss Tanguary herself and submitted to her manager, Joseph M. Gaites, who will commission a librettist and composer to complete the work.

* * *

David Proctor, who has recently completed a two seasons' tour in Richard Ganthony's comedy, "A Message From Mars," is arranging to make his appearance on Broadway next season in a new play that is being written for him. Mr. Proctor is an accomplished pianist, having studied music for some years in Germany. In his new play he will have a part that will call forth an exhibition of his musical talent.

* * *

"Mrs. Warren's Profession," forbidden by New York's censor last season, is to be revived. A. H. Woods and Sam Gumpertz are the managers making the arrangements to that end. Rose Coghlan has been engaged for the title role, and Herbert Keicey and Effie Shannon have also been offered parts. The play is also to be produced in Paris shortly, being the first of Shaw's works to be so honored.

* * *

Before his present engagement in the Manhattan theater comes to an end it is likely that Wilton Lackage will revive "Triby," supported by the members of the company which produced the play several seasons ago.

* * *

"The Student King" will be abandoned when it closes its New York engagement. It will be sent to the repair shop and may later be revived, if the repairs warrant it.

* * *

The Lambs' club, the Professional Woman's league, the White Rats, the Twelfth Night club and kindred organizations will offer distinctive entertainments at the gigantic fair to be given in aid of the Actors Fund of America at the Metropolitan Opera house, New York, the entire week commencing May 6. The most famous stars, singers and vaudeville people will co-operate.

* * *

The admirable little burlesque on Belasco's "The Girl of the Golden West," in which Louis Hartman as the Girl and Edward Wentworth as the sheriff, so delightfully travestied the originals at the special entertainment New Year's night at the Belasco theater, is talked of as the feature of the next revel of the Lambs' club.

* * *

There have been several rumors to the effect that Henry W. Savage would cast his fortunes with the Shuberts next season and book in the independent theaters. That such an offer was made

THE CASETTAS,
European Whirlwind Dancers at the Bijou Next Week.

AMUSEMENTS. AMUSEMENTS.

LYCEUM THEATER

MONDAY and TUESDAY, FEB. 4 and 5.

Charles FROHMAN Presents | WILLIAM GILLETTE | Comedy CLARICE Drama

Curtain rises at 7:45 promptly. Prices 50c to $2.00

The Grand Opera Triumph of Two Worlds.

THREE PERFORMANCES

BEGINNING FRIDAY, FEBRUARY 8, MATINEE SATURDAY

BOX OFFICE SALE, TUESDAY, FEB. 5th.

Mail orders with remittances filled in order of receipt near as possible to location desired. For benefit of those who order by mail we give prices of seats as follows:

Boxes	$3.50	Dress Circle	$3.00
Parquet	3.00	Family Circle	2.00
Last Five Rows of Parquet	2.50	Balcony	1.50

MR. HENRY W. SAVAGE OFFERS HIS NEW ENGLISH GRAND OPERA COMPANY

Specially organized for the first American production of Puccini's Japanese Operatic Masterpiece in three acts.

MADAM BUTTERFLY

Direct from its record-breaking triumps in New York, The Royal Operas in London, Budapest and all Italy, where both the musical and social world was fascinated with its poetic story and the witchery of its music.

Feb. 14—We Are King. Feb. 16—Florence Gale. Feb. 19-20—Sultan of Sulu.

BIJOU

MONDAY, FEB. 4TH AND WEEK.

A Dazzling Array of VAUDEVILLE'S Shining Lights

(Read over this feature bill.)

Welch Francis Company
The biggest and brightest act in Vaudeville. (Engaged at enormous expense.)

A Society Engagement,
Sidonne Dixon
The Dainty Songstress from the Golden West.

Tanner and Gilbert
Clever Sketch Entertainers.

Tracy and Carter
Character Singers and Comedy Change Artists.

Friedlander Bros.
Novelty Musical Comedians.

The Two Casettas
Whirlwind Dancers.

Isadore Silver
Sweet Singer.

Tanner and Gilbert
Comedy Sketch Artists.

MOVING PICTURES.

1.—The Burglar and the Policeman
2.—Married for Millions
The Two Latest Picture Features.

Matinee daily 2:45, 10c any seat. Evenings at 8 and 9:30, prices 10, 15, 25c. Order seats both 'phones for this Banner Show.

METROPOLITAN

FUN—MUSIC—VAUDEVILLE. 'PHONES—OLD, 969-L; NEW, 1720-D.

Tomorrow Afternoon, Tomorrow Night and All Next Week—Last Season's Big Favorites,

THE JOLLY GRASS WIDOWS

With the most expensive and the most enjoyable extravaganza show on the road today.

Matinees tomorrow, Tuesday, Thursday, (Ladies' Day) and Saturday. Night Prices—15c, 25c, 35c, 50c and 75c. Matinees—20c, 30c and 50c. Order your seats early!

WEEK OF FEB. 10.—IDEAL BURLESQUERS.

to Mr. Savage seems beyond reasonable doubt, and that Mr. Savage has absolutely discountenanced all such overtures seems equally certain.

• • •

Blanche Bates has been formally notified of her election to the board of directors of St. Luke's hospital of Philadelphia. Miss Bates naturally considers the office no small honor, as she is the only member of the board not a resident of the Quaker City, and, so far as is known, the only woman in the theatrical profession holding such a position.

• • •

Thomas W. Ryley is arranging to produce "The White Chrysanthemum" in America shortly.

• • •

In consequence of "The Vicar of Wakefield" having failed to attract the public at the Prince of Wales theater in London, it was withdrawn last week. The opera was by Liza Lehman, with David Bispham in the principal role.

• • •

A rather peculiar situation in New York at present is the fact that a number of mimics are imitating one another's imitations. In other words, Gertrude Hoffman, in "The Parisian Model," is showing how Elsie Janis hits off prominent actors and actresses in "The Vanderbilt Cup." Julius Tannen is doing something in the same line, and so is Cecilia Loftus, in Joe Weber's new burlesque. When imitators begin imitating one another, then what happens to the audience!

• • •

Gerhardt Hauptmann, the eminent German playwright, is expected to come to America in February to lecture on German literary art before some of the large universities. During his stay in New York either "The Sunken Bell" or "Hanele" will be given at the Irving Place theater.

• • •

Miss Edith Conrad, with Willard Simms at the Union Square this week in "Flinders' Furnished Flat," appears as a young actress memorizing a new part. The role was formerly played by Miss Aimee Angelis.

• • •

Among the "props" of the Robert Mantell productions are two funeral biers—a white one, used in the scene of Ophelia's burial in "Hamlet," and a black one, used for the funeral cortege in act two of "King Richard III." When, about a year ago, Mr. Mantell played in the Walnut street theater, Philadelphia, the stage hands of the house managed to get the wrong bier on the scene night after night, which ever play was given. The star, at length, lost his temper and angrily bade the property man of the theater to either label the biers or else post a memorandum so conspicuous that there might be no further mistake.

The next day at rehearsal Mr. Mantell noted a very handsome and artistic three sheet poster of a local brewery on the door of the room where the properties were kept when not in use. The scenery painter of the theater was at work with paint and brushes on the poster. With the names changed, here is the text of the finished job:

Maltz & Hops,
Brewers of
PURITAN,
A Dark Beer,
USE IN "RICHARD,"
and
PARSIFAL,
A Light Beer.

• • •

William Gillette has a high regard for those who frequent and patronize theaters, for in a recent interview he is quoted as having said:

"The direction in which we look for approval or disapproval is across the footlights—to the great theater going public—that public which by its approval or disapproval has made the stage and drama what it is from day to day, from year to year and from century to century. We find that public honest and straightforward with us always, ever ready to be moved by what is true and lifelike and human—provided it be made interesting—ever ready to reject the false and artificial, even though it be festooned with literary gems. Never, with us, at least, is that public intentionally cruel, but rather erring on the side of kindness and charity toward our many faults."

• • •

Beulah M. Dix and Evelyn Greenleaf Sutherland, author of "The Road to Yesterday," began collaborating on plays four years ago. They have produced, together: "A Rose of Plymouth Town," used by Miss Minnie Dupree on her tour in 1902-03; "The Breed of the Tresham's," placed under the pen name of John Rutherford, and now in its fourth season in Martin Harvey's repertoire; "Boy O'Carroll," produced by Mr. Harvey in April, 1906, and now included in his repertoire: "Matt of Merrymount," produced by Fred Terry in Newcastle, October, 1906; "The Lilac Room," produced by Amelia Bingham in Norfolk, October, 1906, and now being used by her on tour in the South.

• • •

For his dive into vaudeville William Hawtrey, the shooting star, has obtained from Channing Pollock the dramatic rights of a magazine story entitled "The Philosopher of the Tub." Mr. Hawtrey will make his own dramatization.

• • •

Negotiations are in progress looking to still another revival of "Fantana." If arrangements are completed the musical comedy will be sent on a tour of the Stair & Havlin houses under the direction of F. Ray Comstock. Toby Claude is held in reserve for this emergency.

• • •

Christie MacDonald, the daughter-in-law of the late Joseph Jefferson, is said to be doing the best work of her career in the title role in "The Belle of Mayfair," still holding the boards at Daly's theater. Miss MacDonald with her winsomeness and personal magnetism continues to win unstinted applause and admiration from representative audiences at every performance and all who remember her in "Fantana" of last season and in the "Sho-Gun" of a season or so ago will be surprised at the rapid improvement this charming little actress has made.

• • •

Tom Deomar, now playing Silent Murphy in "The College Widow," was Charles Dana Gibson's first male model. Before he signed again this year he was offered a part with James J. Corbett, in which he would have to go through a sparring match. The salary was tempting and he thought he would try it. He attended one or two rehearsals, at which he put on the gloves with Corbett and finished much the worse for wear. When he glanced in his mirror and saw his Gibson countenance fast disappearing he became discouraged and concluded it would be better to risk a sham football game in "The College Widow" than a sham prizefight with Corbett.

• • •

Edna May has a new triumph and again has she proven that the affection and admiration of all London is hers. Charles Frohman has just produced at his Aldwych theater the new musical play, "Nelly Neil," in which Miss May made her return to the English stage. The new play is by C. M. S. MacLellan, who wrote "The Belle of New York" in which Miss May achieved her first American success and in which she finally captured London. The music is by Ivan Caryll, who has composed the melodies for most of the Gaiety successes. Miss May plays the part of a demure little socialistic miss—a role not unlike her famous Salvation Army lassie.

• • •

Ellen Terry has arrived in America. Accompanied by her London company she comes over for a brief engagement in New York and a tour of the principal cities under Charles Frohman's management. Miss Terry's first appearance will be at the Empire theater, New York, in bound's Conversion." Later she will be bound' Conversion." Later she will be seen in "Good Hope" and "Nance Oldfield."

• • •

Tim Murphy was asked recently what he considered the office of a comedian. This was his reply: "To make you laugh a lot, to make you cry a little, forget trouble, remember to be cheerful, unseal the bonds of care, shame, sadness and champion cheerfulness, lengthen life, shorten sorrow, smooth tempers, aid digestion, brush the cobwebs from the mind, translate tears into smiles, mellow melancholy, bear the trouble market, bull the joy market and shear the lambs of laughter."

• • •

Those who contributed to the refugee children Christmas celebration in San Francisco included Florence Roberts and company, Francis Starr and company, Viola Allen and company, Annie Russell, James Ward, Isabel Mathews, William Drewry, Etta Reed Payton, Bowdoin Square stock company, Boston; Albee stock company, Pawtucket; People's stock company, Chicago; Frawley stock company, Minneapolis; Creston Clarke's company, James Kyle McCurdy and company, Emma Bunting company, and Elsie Janis. The entertainment was a great success.

• • •

An Englishman who lately visited America wrote home that the two best plays he had seen were "Uncle Thomas' Residence" and "Ten Nights in a Public House."

• • •

William Collier's property at St. James, L. I., has been sold at auction according to the agreement made between Mr. and Mrs. Collier when they separated. It brought $11,500. Mrs. Collier bought a parcel along the shore front for $4,400.

• • •

Will M. Cressy issued the first copy of his "newspaper," the Wyoming Whoop, during his engagement at Keith's, Philadelphia, when he produced a new sketch bearing the same name as the paper. The subscription price is fixed at "one cord of wood, one Derringer, one broncho, or one dog, whichever you can spare best." The sheet is filled with odd, old-fashioned cuts and many amusing paragraphs. The "Want ads" are especially good, and the whole paper is gotten up as a burlesque on the average rural sheet. Mr. Cressy does not make announcement as to the frequency of issue, but even if number two never appears he has done well with his first attempt.

• • •

William Chrystie Miller, now appearing with Louis James, is one of the oldest of American actors now in harness. He has been active nearly half a century, having made his debut in 1863 as Gudel to the Ruy Blas of Edwin Booth. Mr. Miller played Master Shallow in the Falstaff of James H. Hackett, and has played the same character to every noted Falstaff since his first appearance in the part, including Ben De Bar and John Bass. He is now appearing in the same character with Louis James.

• • •

The thirty-week season of Edwin T. Emery at the Mission theater, San Francisco, will terminate on Feb. 9. During this engagement Mr. Emery has produced five new plays—"The Earl of Elderberry," "The Wisdom of Solomon," "The Progress of Mr. Pilgrim," "The Dreamer" and "The Money Man." Mr. Emery will rest for two weeks before commencing his Los Angeles engagement.

• • •

Henrietta Crossman's New York engagement in "All-of-a-Sudden Peggy" will begin on Feb. 11. Miss Crossman still intends to appear as Christian in a dramatization of "Pilgrim's Progress" next season.

• • •

The Ben Greet players will be seen in New York in the early spring. Mr. Greet is planning revivals of "Everyman" and "Masks and Faces."

• • •

"Crucifixus," a four-act religious drama by Francis H. Robinson, has begun a tour of the East, after being tried on the aPcific coast last season. The principal members of the company are Esther Hoover, Ben S. Mears, Edwin Hammer, Hilda Dick, H. E. Irvington, Frank Opperman, Dorothea Sadlier, Lulu Jackson, Millicent McLoughlin and W. H. Dunn. A. R. McRae is manager.

• • •

Some unknown admirer of Montgomery and Stone sent the comedians each a scarfpin in the shape of a red mill, set with diamonds and rubies.

• • •

Mrs. Leslie Carter will make her reappearance on the New York stage, after a brief preliminary road tour, at the Hudson theater on Feb. 11, in her new play, "Cleo."

• • •

Flora Zebelle has been engaged as leading woman with Raymond Hitchcock in "A Yankee Tourist," the transformed "Galloper."

• • •

W. J. Ferguson was taken ill in Youngstown, last week and was obliged to remain in the hospital for several days. He rejoined Virginia Harned's company at Toledo.

• • •

Helen Hale has been selected to play Blanche Bailey, the soubrette role in "A Yankee Tourist," with Raymond Hitchcock. The piece will be presented at Illyria, Ohio, on Feb. 5.

• • •

William Stuart and Anna Hollinger, of Blaney's "Millionaire Detective" company, received many social attentions in Memphis and Nashville during the two weeks there, where they were associated with the local stock companies for two years.

• • •

Jennie Lamonte has been playing Maggie in "The Three of Us" during the illness of Eva Vincent. Her impersonation of the good natured Irish servant was entirely satisfactory.

• • •

Ernest Shipman is looking for a new play for Laura Burt and Henry Stanford in which to open them on Easter Monday night. If necessary, a half dozen plays will be experimented with this spring in order to insure an absolutely desirable vehicle for next season.

• • •

Olive G. Skinner has been forced by illness to resign as ingenue with the stock company at Bush Temple theater, Chicago.

• • •

Bickel, Watson and Wrothe will continue under the management of Al H. Woods in a new play called "Three Wise Guys."

• • •

Anna Boyd has been engaged for the role of Donna Isadora in "The Girl and the Governor," with Jefferson De Angelis.

• • •

A second company to play "Brewster's Millions" is being organized for a road tour.

• • •

The American Academy of Dramatic Arts gave its sixth matinee of the season at the Criterion theater, New York, on Friday afternoon, Jan. 25, presenting for the first time two plays, "Letters," a comedy in four acts, by Oliver H. Booth, and "The King's Highway," in one act, by H. Whitman Bennett.

• • •

Charles J. Ross, the handsome and clever comedian, who is making the biggest hit of his career in "The Social Whirl," has confessed that he began life as a bootblack in Chicago. His first enterprise was a bootblacking stand just outside the Transit house at the stock yards. In those days, he states, there were few boots to shine, but many to oil, the hardy stockmen being averse to the patent leather polish. After making a reputation as a business man, Mr. Ross advanced high enough to become bellboy in the Transit house, and then onward to his present position. "I may have been a shine artist then, but I hope I am not now," says Charles in telling the tale.

The Three BEAUTIFUL·LOVES·OF·BUTTERFLY

Fantasy, passion and tragedy are exquisitely mingled in the pathetic story of "Madam Butterfly"—the last opera by Giacomo Puccini, to be sung by Mr. Savage's English-singing force for two nights, beginning Friday, Feb. 8, and at the Saturday matinee, at the Lyceum theater.

Mr. Long's delightful narrative of Japanese life, upon which the Puccini opera is based, contains underlying sentiments, symbolisms and national characteristics that really form the full force of the story. The one-act playlet made on the same theme, restricted as to time, naturally afforded no chance for an amplification of these. It had rare dramatic strength, but necessarily did not quite embody the principal charms conveyed by the book. All these beautiful phases have been given the fullest expression in the expansion made by Lugi Illica and Guido Giacosa, the poet-dramatist of Italy, in their three-act book, which forms the grand opera.

The loves of Butterfly are three in number, and from all of them she draws only unhappiness and grief of the most poignant character. First comes her love of kindred and forefather—the fundamental principle of Shintoism—the real base of the religion of Japan. Second is the loyal love of the wife for her husband, the America naval officer, and third, the love she bears her child, Trouble.

Puccini, the composer, finds in Long—musical symbolism—that which the dramatist can never sound or reach. In his musical scoring, the Italian has met these themes in an after-Wagner spirit. For each of the loves he has a distinctive motive, in the elaboration of which the atmosphere of the Japan of tradition, and of modern days, is clearly sounded.

Great was Butterfly's love for the American officer. This is shown in the renunciation by poor little Cho-Cho-San of her religion and her people, even before the marriage ceremony.

The discovery of this by her uncle, the Bonze, a Buddhist priest, after the ceremonies are over, leads to his denunciation of her, in which she is deserted by her relations and cursed and exercised by the priest, as follows:

"In everlasting torment
May your wicked soul perish!"
"Come with me, All.
We'll leave her!"

During this scene the orchestra, through the wood winds, celeste and Japanese instruments, sounds the note of Buddha—a warning of disaster—beneath which poor Butterfly cowers. She quickly rallies under the caresses of her husband and finds surcease in the exclamation:

"They have renounced me, and yet I'm happy!"

In the rapturous love duet that follows; in the self-abnegation of her race, and, in the timidity and purity of her love, the poor geisha bride pleads:

"Ah, love me a little,
Oh just a very little,
As you would a baby,
'Tis all I ask for,
I come of a race
Accustomed to little."

The ardour of the American lover oppresses her; she grows fearful; the orchestra counds again the sinister foreboding and she tremulously sings:

"They say that in your country
If a butterfly is caught by man;
He'll pierce its heart with a needle,
And then leave it to perish."

Reassured and comforted by the caresses of the husband, she finally abandons herself in a rapturous romanza:

"Ah! Night of rapture! Stars unending!
Oh! how kindly are the heavens!
Every star that shines afar
Is gazing on us, lighting our future for us.
Ah! lovely night! Thy perfect calm
Is breathing love near and far!—"

With the romanza closes the first act.

The second act discovers the faithful maid, Suzuki, who doubts the return of the naval officer—prayer bell in hand—before an image of Buddha, invoking Izaghi and Izanami, the Adam and Eve of Japan.

Butterfly's confidence can not be shaken. The Consul advises her to accept the Japanase divorce and marry Prince Yamadori, a suitor for her hand. She repulses with scorn the offer. Tottering from the room she returns bearing her baby son in triumph on her shoulders.

The Consul convinced of the child's paternity asks its name. Butterfly prompts it with:

"Sin, today my name is Trouble. But yet
Write and tell my father, on the day
Of his returning,
Joy shall be my name."

Here the maternal love and pride of the still trusting and confident wife is shown. In these scenes Puccini is superb, although reverting somewhat to the same method he employed in his "La Boheme." The use of the American motiv, a paraphrasing of some of the familiar bars of the "Star Spangled Banner," give emphasis to the paternity of the child and lends color to the episode. The theme of the constant faith of the wife is finely set forth in these scenes.

It is in the third act, however, that the beauty of the three loves of Madam Butterfly receives its full demonstration. The daughter of a Samauri, whose life was declared forfeited by the mikado, finding herself deserted by her husband, cast off her relations, and denounced by priests, decided to end all by death. She stands before the image of Buddha, lost in sad thought with a prayer on her lips. Taking the dagger of the father, which is in a waxen sheath, she piously kisses the blade, holding it with both hands by the point and handle. Then she reads the words inscribed on the blade:

"To die with honor
When one can no longer live with honor."

As she points the dagger at her throat, Suzuki pushes the child towards its mother. The child runs to her with outstretched hands. Butterfly lets fall the dagger and embraces the child.

Then rushing behind the screen, dagger in hand, she completes the sacrifice. Tottering from the screen she feebly embraces the beloved one and expires.

Th story breathes an idyllic charm and gives a supremely beautiful picture of the land of the azella, where the absence of a moral code is accounted for on the ground of the innate perfection of Japanese humanity and self-abnegation.

In Japan the butterfly is regarded as the smybol of womanhood and "Madam Butterfly," by John Luther Long and Giacomo Puccini is typical, not only of the Japanese gentler sex in her lighter moods, but her courage under adverse circumstances and tragic conditions.

WHY IS JEANNE D'ARC LIKE JOHN THE BAPTIST?

By JULIA MARLOWE.

It is not surprising that great historical figures should move through the drama in every age and clime where the drama has flourished. Before the higher development of the drama its figures were largely mythological. This was so with the Grecian drama and, to less extent, with the early Italian. In England the Elizabethan drama drew largely upon history, and it is to Shakespeare himself that we moderns look for the goodliest group of historical dramatic figures. Both in Germany and France, however, history has peopled the dramas of every school.

When the day of "realism" came, the historical drama lost its commanding place, but it still continues to crop out at odd times. It is not without interest to note that Mr. Sothern and I are at present exploiting two examples of the historical drama. Sudermann's "John the Baptist" and Mackaye's "Jeanne d'Arc."

It is a bit odd that characters with so many fundamental points in common and with such wide differences in history of the unhappy heroine of Domremy, while Balfe is responsible for an opera score on the same subject. The point of interest is the singualr character conjunction.

When Sundermann's play was first presented under the title of "Johannes" there was quite a spirited opposition developed among certain of the clergy who feigned to see sacrilege in the treatment of a sacred Biblical story. John the Baptist stood so close to Christ that it was declared to be an implety to use the facts of his life as material for a play. The censor was induced to put his ban upon the production, but the German emperor removed the restriction and the play has since been wonderfully popular. That this old figure of the Christ time should come to New York hand in hand with that sister of fanaticism Jeanne d'Arc is strange.

In no small way John the Baptist was the forerunner of Jeanne d'Arc. Nor is this statement, nor the use of the word "fanatic," meant in an offensive sense. The sincerity of John the Baptist, as history gives him to us, is unquestioned. That he preached of a righteousness and a redemption for his people, the source of which he knew little or nothing, is also unquestioned. He was a "voice." Some unseen and hidden power seized upon him and sent him forth to "prepare the way of the Lord." The evils from which he declared the people were to be delivered were subsequently revealed to be be of spiritual kind and to include "all the world," but John preached and suffered and died believing himself to be a forerunner of national freedom from Roman bondage.

With similar enthusiasm and very nearly the same mental attitude Jeanne d'Arc accepted the commission of the Almighty to strike the chains of English bondage from the French nation. In both instances supernatural power urged to the vicitims of fanaticism, and in both instances a horrible death lay at the end of the journey. John preached a more definite faith and assumed no personal control of future events, but he sternly moved forward toward what he beilved to be first and foremost a national deliverance. In the case of the Maid of Orleans, the intervention of supernatural power took the form of heavenly endorsement for the accomplishment of the task in person. There was not about that task the same spiritual significance; but who knows how far Jeanne d'Arc conceived her spiritual mission to extend

The place of John the Baptist in history has been given permanency by the consequence of his ministry. The Christian religion arose and became a permanent and dominant factor in subsequent civilization, and hence our estimate of the work of John must be quite different from what the world thinks of Jeanne. But there is a striking similarity in the historical setting in which the tragedies of those two lives tok place. John the Baptist came, in his attitude as a forerunner, upon a crossroads in human events. Humanity under the dominant forms of civilization then in existence had reached the extreme point of doubt and pessimism. Unless a new factor of faith and encouragement could be found the world was on the eve of a plunge into absolute spiritual and moral darkness.

What the events, subsequent to John's mission did for the moral and spiritual advancement of civilization the mission and work of Jeanne d'Arc in a less visible degree, did for the civic and national history of Europe. It was the turning point in the path of national life, though the full measure of influence that the Dauphin wars exerted was not felt at the time.

To the ordinary theatergoer, however, the conjunction of these two historical figures in the drama of the next two weeks will mean largely what we players make out of them. The plays are poetical and in a measure mystical. Besides they are stupendous stage spectacles. It is no doubt upon these grounds that the drams of history which touch rfom wide distance in time so many points of similarity in pcychology will be judged.

It will cost you real money to overlook one of the ads. in to-day's Herald, so you had better find out which one it is.

REVIVO RESTORES VITALITY

"Made a Well Man of Me."

THE GREAT REVIVO REMEDY

produces fine results in 30 days. It acts powerfully and quickly. Cures when others fail. Young men can regain their lost manhood, and old men may recover their youthful vigor by using **REVIVO.** It quickly and quietly removes Nervousness, Lost Vitality, Sexual Weakness such as Lost Power, Failing Memory, Wasting Diseases, and effects of self-abuse or excess and indiscretion, which unfits one for study, business or marriage. It not only cures by starting at the seat of disease, but is a great **nerve tonic and blood builder,** bringing back the **pink glow to pale cheeks** and restoring the **fire of youth.** It wards off approaching disease. Insist on having **REVIVO,** no other. It can be carried in vest pocket. By mail, **$1.00** per package, or six for **$5.00.** We give free advice and counsel to all who wish it, with **guarantee.** Circulars free. Address ROYAL MEDICINE CO., Marine Bldg., Chicago, Ill.

For sale in Duluth, Minn., by S. F. Boyce and Max Wirth.

BLOOD POISON

Have You Sore Throat, Pimples, Copper-Colored Spots, Aches, Old Sores, Ulcers, in the Mouth, Hair Falling? Write for proofs of permanent cures of worst cases of Syphilitic blood poison. Capital $500,000. 100-page book FREE. No branch offices.

COOK REMEDY CO., 252 MASONIC TEMPLE, Chicago, Ill.

Old Remedy. *New Form.*
NEVER KNOWN TO FAIL.
Tarrant's Extract of Cubebs and Copaiba in
CAPSULES.
Tho *tasteless, quick* and *thorough* cure for gonorrhoea, gleet, whites, etc. Easy to take, convenient to carry. Fifty years successful use. Price $1, at Boyce's, 329 W. Superior St.; Wirth's, 23 W. Superior St., Duluth; or by mail from The Tarrant Co., 44 Hudson St., New York.

Nurse Your Nerves

Worry lines indicate lost nerve vigor.

Palmo Tablets help you regain it, and keep you young.

50 cents. Guaranteed. Book free.

For sale by Max Wirth, Druggist.

For Kidney and Bladder Troubles
RELIEVES IN 24 Hours
ALL URINARY DISCHARGES
SANTAL CAPSULES MIDY
Each Capsule bears the name MIDY
Beware of counterfeits
For sale by all druggists.

BUSIEST WISE MEN IN EMPLOY OF UNCLE SAM

Scientists of the Appraiser's Stores Who Subject All Sorts of Imported Merchandise and Commodities to Chemical Analysis to Find Out What They Are Made of, So That the Duty May be Correctly Computed---Their Laboratory is the Best Equipped of Its Class in the World ---Its History.

"Uncle" Joe Cannon in the Sugar Room and His Interest in the Polariscope, the Instrument by Which the Sweetness of Sugar is Determined---Toy Donkeys, Poker Chips and Golf Balls Analyzed, as Well as Wines and Whiskies, Paints and Metals, Preserved Foods and Chemical Compounds.

By DEXTER MARSHALL.

(Copyright, 1907, by Dexter Marshall.)

Standing a block from the North river front, broadside on to Christopher street, on the Island of Manhattan, there is a red brick building of such huge bulk that it dominates everything for half a mile around.

From its tall flagstaff, between the hours of 10 a. m. and 4 p. m., every business day in the year, is flown a flag with vertical instead of horizontal stripes, and with a "union" that does not carry stars, but an anchor, upon a blue ground. Many who see this building for the first time are puzzled. That it is a center of important activities is shown by the large number of trucks that drive up to its back doors daily, leaving and taking away great loads of every conceivable sort of merchandise; the hundreds of men and women who are engulfed by its grim, arched doors every morning and emerge from it every night, and the constant stream of visitors, every one of whom is clearly there on urgent business.

This building bears no sign to denote its use. It has no expansive plate glass windows. There is no display of the merchandise which the trucks transport to and from the structure. Millions of good Americans have never heard of its existence.

Yet those who know it as the "United States Appraiser's Stores" for the district of New York understand that, in a way, it is the very heart of the United States customs service, whose flag it flies; that the men employed within its massive walls pass upon the major part of all goods and commodities of every kind imported into the United States, and that their say so determines the amount of duty each importation shall be assessed.

But only a tithe even of those who know all this understand that in addition to the board of general appraisers, the local appraiser and the small army of samplers and examiners, who belong to the force Uncle Sam maintains within this grim red building, a force of the most competent practical scientists of their class in the world. This is the fact, however, and were the laboratory staff of the New York appraiser's stores to be disabled suddenly a large part of the country's importing business would be brought to a standstill and could not be resumed until new scientists had been appointed and broken in. This staff consists of eight chemists, five polariscopists and enough assistants of various grades to bring the total up to the mystic number of twenty-three. They are among the most important of all the wise men employed by Uncle Sam. There are similar though smaller corps at other ports, but these twenty-three wise men do the bulk of their sort of work for the entire country.

It may seem odd that so few men can fill so important a place in the customs economy of the nation, but it is so. Not a pound of sugar can be imported into this, the greatest suger-eating country in the world, until these scientists have sampled the cargo of which it forms a part and found out how pure it is. Not a gallon of vinegar can come in without similar examination.

These two are the only commodities every consignment of which must be sampled and passed upon by the appraiser's chemists, but foreign drugs, both manufactured and in the original forms, as roots, barks, nuts, gums and fruit, are often hauled over the coals by the laboratory force in order to determine their exact constituents and strength. So are wines, cordials, whiskies, brandies and other alcoholic products. These include fruits and other foods preserved in spirits.

Ores and smelted metals must also receive the staff's attention.

The great range of the labratory's work will be fairly apparent when you understand that more sugar, both in value and in bulk, is imported into this country than any other single commodity, that chemical analysis is sometimes applied to such diverse imported commodities as poker chips and toy donkeys and that all such things as paints, oils, varnishes and compounds of every sort fall naturally under the chemical schedule.

The Baffling "Chemical Schedule."

Chemical analysis is the only test by which the constituent parts of many sorts of goods and commodities can possibly be arrived at, and this makes the chemical schedule one of the most important divisions of every tariff law in every civilized land. Upon its proper interpretation great sums of money depend, money that should or should not be paid in duties and added to the country's revenues.

This has been borne in upon every local appraiser and board of appraisers in the history of the service, but never with greater force than about ten years ago next July, when the present Dingley tariff law went inot effect. Chemical analysis was as necessary under the immediate preceding Wilson tariff as it now is and had been under the still earlier McKinley tariff, but in 1897 the New York appraiser's labratory was far below its present plane of efficiency. The entire outfit of the appraiser's stores, in fact, was woefully unfit. They were housed in a crazy old building away down town. Everything was years behind the times, and the labratory, quartered apart from the main offices in a few small rooms over a saloon, was inadequate even to do the current work then required. Wilbur F. Wakeman was local appraiser, and when he looked over the tariff law and reflected that it could be interpreted only after much original chemical work has been done, he realized that he was "up against it." It never would be possible to make the chemical investigations necessary to the law's interpretation in the antiquated little labratory over the Washington street saloon. Sometimes when "in a reminiscent mood," he tells his friends about the way the problem was solved.

"I did not then and do not now know anything about chemicals or chemistry," he says. "The chemist in the appraiser's labratory knew what to do under the Wilson law schedule, but they were pretty hazy about the Dingley schedule, and it would have been impossible for them to work it out and do their current work even if the labratory facilities had been sufficient. One day while I was trying to work out the puzzle George J. Seabury, a friend of mine, suggested that the only way to interpret and handle the new chemistry schedule was 'to hire a chemist and lock him up.'

"'What do you mean?' said I.

"'Get some competent man whom you can trust,' said he, 'give him the law, put him in a labratory all by himself, lock him in and have him report to you when he can. Don't push him too hard. The work can't be done in a hurry. Give him months—a year if necessary. I can see no other way out of your difficulty.'

"The schedule looked good to me, but it would not have been easy to work it without the assistance of the late Col. William L. Strong, the mayor of New York. It was not desirable that anyone around the appraiser's stores should know what was going on, and, anyway, there was no place in which 'to lock up' an investigating chemist. So I went to see Mayor Strong.

"I asked him to lend me a place in the labratory of the city board of health and told him that I would reciprocate the courtesy whenever he wanted to lock up a chemist. He laughed and gave me a card to the president of the board who, he said, would give me all the labratory facilities I needed. Then I hustled around to find a chemist, finally selecting a young German, a recent graduate from Heidelburg—a Dr. T. B. Wagner—who had not yet found a place for himself.

"I gave him one or two assistants of his own selection, furnished him with a copy of the law and a key to the laboratory and told him to go to work. I told him also to get whatever apparatus and books he needed and added that he was not to show his face at the appraiser's stores under any circumstances. Then I began to send samples of imported articles to him and also to honor his requisitions.

"I never knew a man who wanted so much apparatus and so many books in my life, but he was furnished with everything he demanded. I did not see him for six months and it was nearly a year before he began to make official reports. Meanwhile the regular work of the office was going along the best way it could, but not very satisfactorily. The highest rates of duty on articles covered by the chemical schedule were being collected, the plan being to make better rebates later, if so required, under the final interpretation of the law. Meanwhile both importers and the board of general appraisers were making constant demands upon our office for information regarding the proper duty to be paid on aniline and other dyes, paints, oils and the like, about which I personally knew nothing and am still uninformed.

"One day I had a talk with the late Gen. Tichenor, then of the general appraisers' board, who, in my judgment, was the best authority on customs matters this country has ever known. He said that if some definite information was not forthcoming soon from our office much of the law would be rewritten by the board of appraisers. Soon afterward, to the great relief of us all, I began to get reports from the young chemist, and the practical information of the law was begun at once.

"I have been told that the yearly revenue from the customs dues was increased about $1,500,000 a year by the secret analysis of the samples of merchandise falling under the chemical schedules which were submitted to the young German chemist I had 'locked up.' Naturally the importers appealed all the cases in which the duty was increased to the United States courts, but I do not know of a single case wherein the new rate, based upon Wagner's analysis, was not sustained.

"He had since much more than justified the confidence I reposed in him, being now chief chemist of one of the country's greatest corporations at a fabulous salary."

Finest Laboratory of Its Kind.

The big brick building now occupied by the appraiser's stores was then in course of construction, and it was agreed by every one interested that its laboratory ought to be ample in size and equipped in the most perfect manner possible. Accordingly Mr. Wakeman appointed a commission of three, Messrs. Russel W. Moore, J. Howard Wainwright and Edward Sherer, to make specific recommendations. It was advised from Washington that, while there should be no undue expense, it would be well to ask for everything that could possibly be needed for a really complete equipment. This would be comparatively easy to get at the time of the new building's occupancy, but almost impossible to procure later.

The commission visited the laboratories of Columbus and Princeton universities, the Massachusetts Institute of Technology at Boston, the Pratt institute in Brooklyn and some other great scientific schools. They were assured that whatever they recommended would be procured. There was only one condition; they must agree in their demands.

The laboratory resulting from their investigations has no superior of its class in the world. It covers a floor space of about 12,000 square feet, and if all inclosed in one room would require a vast apartment thirty feet wide by 400 feet long. For convenience it is divided into several smaller rooms, the first of which contains the office of Dr. Moore, now the chief chemist, and the library, of which the books bought by the young "locked up" chemist formed the nucleus. Next in order come the rooms for the analysis of metals and ores, alcoholic compounds, general chemical compounds, oils, paints, colors, etc.; organic chemicals—coal tar products, aniline dyes and the like—wood pulps, drugs and medicines, gums and resins, and, last and largest, the sugar room.

Part of the space originally devoted to these various departments is now occupied temporarily by the analyzing chemists of the agricultural department, who have to be located here to examine all food importations in order to prevent the bringing in of any foreign food considered unfit to eat under the new pure food law. Every room, including this one, is fitted with the best and most up-to-date apparatus in existence. There are stills and retorts and furnaces and polariscopes, besides many other odd looking things the names of which would convoy no idea concerning their use to the non-technical reader.

The pure food room men, though working in harmony with the appraiser's chemists, are directly under the authority of the agricultural department at Washington.

It must not be understood, despite the injunction of congress to get whatever was needed, that the fitting up of the appraiser's laboratory with the completeness indicated was altogether an easy matter. Visits to the new appraiser's stores by members of the appropriation committee, that they might see for themselves what was going on, while the structure was being built and equipped, were frequent.

One of those visits was made by "Uncle" Joe Cannon, then chairman of the committee. It is only fair to say of him, however, that he was not hard to convince. He had already done everything he could to insure perfect equipment. He was anxious, however, to see the polariscope, that wonderful piece of apparatus, consisting mainly of a short range telescope and an electric bulb, by means of which the purity of sugar, when illuminated by the electric ray and viewed through the telescope, is determined.

Mr. Cannon said that he did not know of his own knowledge whether a polarscope was a bear or an overshoe, but when he was able to read through the instrument in plain figures that one sample of sugar was 94 per cent pure, another 96 and another 93, he agreed like most laymen, he couldn't tell "how the darn thing worked."

"I'm glad I've seen the polarscope," he added, "for now I feel sure that the able speech which I had written for me by a man who knows all about things and which I delivered before the committee without understanding a word I said, was all right. The polarscope does all I declared it did, and I'm glad you have an ample supply of the best."

Sampling and Testing Sugars.

Despite its importance, the sugar room does not contain so many weird looking pieces of apparatus as the other rooms. The polarscope is a very simple instrument in appearance.

The sugar to be examined is procured by samplers who go to the piers where sugar ships are discharging cargo and with long slender, tin sampling tubes abstract half a pound or so from every hogshead or bag of sugar in each cargo, dumping each sample, as it is taken, into a larger can standing on a rolling crate holding sixteen cans. To each of these has already been affixed the proper "mark"—such as "Smith, A."—indicating the name of the importer and certain information about the importation. Sometimes an entire cargo is assigned a certain "mark;" sometimes it will be divided among several.

The "mark" cans lock automatically, and when all on a given truck are filled, are placed in the appraiser's wharf office, which in turn is locked, so that the cans may not be tampered with. When enough cans have been filled with sample sugar they are placed upon a truck and hauled to the appraiser's stores, the truck in turn being locked in transit.

Naturally a sugar importer somewhat deficient in conscience would be willing to have the samples of his sugar show a less degree of purity than the cargo actually contained, and there are traditions that sugar importers' dock employes have been known slyly to slop salt water in on the samples, thus impairing their sweetness. Such tricks are easy of detection, and would be suspected whenever the polarscope figures showed less than 90.

Like all the other rooms in the appraiser's laboratory, the sugar room is strictly business. All day long the five polariscopists and their assistants are busy preparing the brown, rather ditry looking raw sugar for the tests, and all day long the five expert polariscopists are peering through the short-range telescopes, which are covered with black oilcloth canopies to keep out all the light except that which is furnished by the electric bulbs.

Getting the sugar ready is no easy task. First of all, the different samples of each "mark" must be mixed in order to find out as nearly as possible the average quality. Curiously enough no mechanical device for sugar mixing has ever been made that will not impair the sugar's quality. Consequently all the mixing must be done by hand, and this is the severest kind of manual labor.

It is done with the sleeves rolled to the shoulders, the arms being used as well as the hands, and so vigorously that nearly every sugar mixer in the place can show callous marks on the arms. At a certain stage of the mixing the sugar is divided into quarters, three of which are discarded. Then it is mixed again,

THREE WISE MEN PUZZLING OVER A TOUGH PROPOSITION.

DRILLING TYPE METAL TO GET SAMPLES FOR ANALYSIS.

VOLUMETRIC ANALYSIS IN THE BIG GENERAL ROOM.

IN THE PURE FOOD ROOM.
Here Imports of Things to Eat Are Examined Under the Authority of the Department of Agriculture.

EXAMINING A DOUBTFUL MINERAL IN THE METALLURGICAL ROOM.

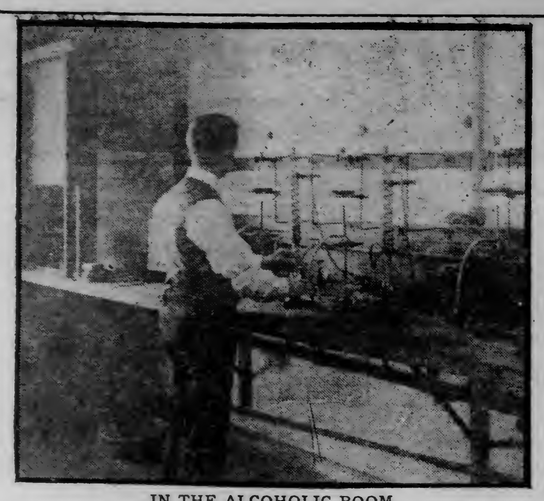

IN THE ALCOHOLIC ROOM.
Working With Stills That Look Like Toys, so Small Are They.

again three-quarters are discarded, and the unit is ready for the scientists, they are not quartered in the laboratory, but on the floor below.

In the sugar room a solution is made from each sample. It is then clarified with a solution of lead and run through filtering paper into glass receptacles, which are chemically clean, when it is ready for the polariscope. After the examination each sample of sugar is hermetically sealed and preserved for a time, so that if a question is raised as to the correctness of the rating it may be verified by re-examination.

The metallurgical samples are sent to the appraiser's stores by the importers. They include low grade ores and pigs of various kinds of metals, mixtures of lead and silver, lead and antimony, etc.

The lead and silver pigs come from Mexico mainly. Drillings are made from several samples of each metal consignment. These drillings are then mixed and smelted so that a proper general average may be obtained. After that the chemical analysis is made and the result reported to the appraiser. He fixes the rate of duty according to the percentage of silver and of lead. Type metal is analyzed to find the percentage of antimony, of lead and of tin, and every importation of composite pig metal must be subjected to the appraiser's chemists before the rate of duty which it shall pay can be determined. Pigs not declared composite are sometimes examined also, and sometimes found to contain more valuable metals than the declarations indicate.

It is astonishing to the outsider how many kinds of importations must pass through the alcoholic ward, as they sometimes jokingly call the room where compounds containing alcohol are examined. They include all fruits and foods whose preservative is alcohol, such as Maraschino cherries, all varieties of cordials, etc., as well as wines and liquors. When such a compound is to be examined the chemist takes from the sample bottle or jar a quantity of the contents, pours it into a glass measure, which has been carefully standardized, and then into the little glass pot of a beautiful little still, nearly all the parts of which are glass. In principle the apparatus is exactly like a whisky still, but it looks more like a scientific toy than anything else, because it is so small. Before the liquid under examination is distilled it is generally beautifully colored, but the liquid which drips from the tiny worm is as colorless as water. After it has been secured it is a mixture of water and alcohol. The duty which must be paid is dependent entirely upon the percentage of alcohol, and this is arrived at by so weighing it as to discover its specific gravity.

A feature of the general room is the so-called chamber of horrors. You would never be able to find it from its appearance. It is nothing more nor less than a set of shelves between two windows, but the contents of the shelves, on which are ranged a collection of odd bottles and packages, have caused the wise men of the laboratory a good deal of trouble. These things have been brought to them with all sorts of impossible questions. There is one sample of castor oil. It was accompanied by a demand that the chemists inform the questioner how many castor beans had been consumed in making that bottle of oil.

One of the most interesting questions asked the appraiser's chemists was propounded not long ago, when they were required to investigate various heavy consignments of poker chips from Japan. You may not know, even if you play poker or some other game which requires the use of the little white and colored disks, that they are made largely in Japan, but they are, and the Japs furnish the chips so cheaply that they are getting the bulk of the American trade.

An important constituent of the normal poker chip is gum shellac. Now, gum shellac, like India rubber, and many other substances which are more extensively used now than formerly, is becoming scarcer every year. Of late there has been a marked decrease in the supply, and this has brought up the price of all poker chips except those made in Japan. When the invoices of Japanese poker chips were not increased as others were, there was natural suspicion of undervaluation. The appraiser's chemists soon found out, however, that, while the Japs had not deceived with regard to the value of their chips, they had deceived with regard to their quality by substituting a cheaper resin for the shellac in the making. Perhaps it is not right to use the word "deceive," however, since, so far as any one knows, the chips are just as good, for all practical purposes, when made with the cheaper resin as with the shellac.

Some golf balls are made of an India rubber composition and some of a caoutchouc composition. These substances are very similar, but for some reason, which does not concern the chemists of the department, the law prescribes that caoutchouc shall pay a higher rate of duty than rubber. Accordingly, it was necessary, not very long ago, for them to analyze carefully a sample golf ball to find out what rate of duty should be imposed upon the consignment. For a similar reason a box of building blocks was recently turned over to them for analysis. Also a toy donkey about two feet high, to see what minerals were used besides plaster of paris in his manufacture. These things, however, do not belong to the chamber of horrors. They are legitimate subjects for the consideration of the appraiser's chemists, and so was the buckle of a woman's belt which was submitted to them recently that they might determine the metal of which it was made.

IN THE LITERARY WORLD

A Man of Varied Talents---Optical Illusions in Book Covers---A Sportsman Who Favors Game Preservation.

A new edition of "Sea Yarns for Boys," by W. J. Henderson, is to be published by the Harpers next week, as they find a continued demand for these short stories of swift action and unique plot.

And this calls attention to the unique equipment of the author himself in varied accomplishments. Not only is he famous as a writer of first-class juveniles, but he is the author of a book on the "Elements of Navigation," which is high in authority among experts. In addition to this, he has published a volume of poems, is the musical critic of one of New York's greatest newspapers, and is the author of four or five books on music.

In all, it would be difficult, if not impossible, to find another author so thoroughly equipped along so many and such diverse lines.

• • •

Most people are not aware of the reason why the margins of a book are almost invariably arranged, so that the bottom margin is greater than the top, and the outer margin of edge greater than that of the inner. The reason for this is that, were the margins to be equal, by an optical illusion the pages would have the appearance of having more margin on the inner and top edges than on the outer and lower edges. This is also true of covers, so that a publisher almost invariably prints his title near to the upper edge of the book's cover. An instance of where the title is allowed to drop near the center of the book, giving the appearance of being below it, is in "Katrina," by Roy Rolfe Gibson, published by the Baker & Taylor company. The title looks as if it were below the center of the cover, but in reality the bottom of the title is quite well above the center—an actual measurement will show.

• • •

Dodd, Mead & Co. will issue this spring a new romantic novel of the "Graustark" style, entitled "Hilma," by William Tillinghast Eldridge. It will be beautifully illustrated by Harrison Fisher and Martin Justice.

• • •

Dr. William T. Hornaday, author of "Campfires in the Canadian Rockies," recently published by Scribners, uses his influence to protect the vanishing big game animals of this continent. An interesting story tells how he came to the rescue of the Olympian elks. Early in 1905 a friend who was in Tacoma asked him to go on an elk hunt in the Olympian mountains. The best guides had been secured, the camp outfit was ready and it promised to be a most alluring trip. But Mr. Hornaday was horrified at the thought of killing even one of the few surviving elk. He told his friend how he felt about the matter, and with his regret he made a plea for the adoption of measures to preserve the herd. His letter had a wonderful effect. His friend in Tacoma gave up the trip and secured the passage of a law absolutely protecting the elk.

• • •

Jacques Futrelle is a writer who has attained great popularity by his clever detective stories, which have appeared in numerous newspapers. Dodd, Mead & Co. anounce for publication this spring a volume by Mr. Futrelle, under the title of "The Thinking Machine," which promises to be an unusually good book.

• • •

The Reader Magazine makes a recreation number of its February issue. It comes just as people are beginning to tire of enforced indoor existence, and such breezy out-of-door stories, articles and pictures are thoroughly welcome. Two of the best things in the Reader are the two funny stories by Ellis Parker Butler, author of "Pigs Is Pigs," and Ralph Henry Barbour. One chronicles an elopement by auto, the other a race between motor-boats; both are thoroughly laughable, and with illustrations "to suit." by May Wilson Preston and Clyde O. DeLand. A third story is of adventures in a balloon, by William H. Thompson, with illustrations by Franklin Booth. A thrilling description of a ride of "one thousand miles in one thousand minutes," with striking pictures by George Brehm, is written by Montrose J. Moses.

• • •

The Engineering Magazine for February opens with an interesting and significant view of the American iron trade by E. C. Eckel, specialist of the United State geological survey. He traces the output briefly and graphically, but devotes the major portion of his study to some most important facts concerning the present reserves, new processes of iron making, and the proportionate control exercised by the steel trust. His most striking point is the demonstration that the yet undeveloped ores of the Southern states are assuredly three thousand million tonsfive times the amount credited to the lake region. Monopoly by the steel trust is still far off. Fullerton L. Waldo gives an illustrated report on the conditions in the Panama canal zone which is full of life and health, and presages well for the furtherance of the work. Barrett Smith contributes a picturesque paper on the Chinese export trade. R. E. Mathot and A. E. Dixon have illustrated articles on the planning, building and operation of the power plant.

• • •

Success Magazine, in pursuance of its policy of opposition to legislative abuses, which led to the establishment of the people's lobby at Washington, directs the attention of its readers to a work of real, practical, legislative reform which has been going on quietly out in Wisconsin, where Charles McCarthy, a man "with a brogue, a Ph. D., and an idea," has almost driven the lobbyists of the "interests" out of business. In this article, "Putting the Lobbyists on the Squars," Samuel Merwin describes the bureau conducted by Mr. McCarthy, shows its wonderful value, and traces the influence it has exerted in other sections of the country. "In five years," says Mr. Merwin, "McCarthy has changed the scheme of lawmaking at Madison from a disastrous chaos to a scientific system." "My Life—So Far," Josiah Flynt's startlingly vivid account of his roving tramp life, has proved the most sensational piece of autobiography put into print in recent years. This revelation of boyhood ideals and yearnings, the blasted hopes and shattered illusions of manhood, the call of the road, the forced and finally chosen affiliation with tramps and outcasts, is a story of adventures surpassing fiction and the author's recent death makes the autobiography even more interesting.

• • •

The February Arena contains a paper by David Graham Phillips on "Secretary Root and His Plea for Centralization," which will command wide attention. It is one of the ablest and most searching and fundamental discussions which has come from the pen of this brilliant novelist and essayist. In it Secretary Root's recent address and his attempted justification of constitutional usurpation are made the subject of a discussion of the danger lurking in the amazing propositions advanced by the secretary of the treasury. Mr. Phillips strongly defends the constitution from the assaults of those who, under pretense of benefiting the people, would establish precedents that could and soon would become the foundation for an autocratic government in which the plutocracy would in time become strongly, if not invincibly, entrenched. There are several other political, social and economic papers of more than ordinary importance in this issue of the Arena. One which deserves special mention is entitled "Constitutional Changes Demanded to Bulwark Democratic Government," by the Hon. Walter Clark, LL. D., chief justice of North Carolina.

• • •

This is the time of the year when good lighting is especially sought for workshops and the initial article in Wood Craft for February presents a number of practical ideas on light and sight. A record of new experiments in turpentine offers excellent chances for the lengthened vitality of that industry without destruction of the Southern pine forests. Another paper of great importance to all workers in wood is a synopsis of recent progress and approved practice in the art of kiln-drying hardwood lumber.

• • •

It is safe to say that the February Atlantic will make its first claim upon the reader's attention because of its unusually effective array of serial features. May Sinclair's novel, "The Helpmate," which goes this month into its second installment, has already proved its right to be counted among the "big" novels of the year, evincing, as it does, a remarkable insight into one of the most dramatic and vital situations of modern life. Edith Wharton's "Motor Flight Through France" comes to its end—all too soon for the reader's satisfaction. Lastly, "The Spirit of Old West Point," by Gen. Morris Schaff, begins its publication this month.

• • •

The Popular Science Monthly for February opens with an article by Prof. Ralph S. Tarr of Cornell university, on glacial erosion in Alaska. This article, which is based on four visits to the region, shows how largely the mountains and gorges of the coast are of glacial origin. The article is very elaborately illustrated with photographs of the beautiful scenery of the coast. Prof. Wilbur S. Jackman of the University of Chicago, discusses the relation of school organization to instruction. President David Starr Jordan of Stanford university contributes another extract from his Journal of the Alcade, under the tittle "What is Truth?"

• • •

As usual, Lippincott's Magazine for February opens with a first quality complete novel—"Nance," by Robert Adger Bowen. This is a fascinating, rapid acting tale of modern society in the South. The men and women who figure in its pages are bright and agreeable and well bred, and not the so called "smart" people of questionable reputation—though of course there is the inevitable comingling of saint and sinner one expects to find in a well balanced story. The leading character is a young and handsome widow, who has come into possession of her late husband's millions, and how she uses them and the power they bring her is told by the author in a manner which is both ingenious and realistic. Another noteworthy feature is "Ananias of Oshkosh," a gloriously hilarious story by George Randolph Chester.

• • •

A single glance at the contents page is sufficient to convince one that the National Magazine for February leads all the 10-cent magazines for the month. The National sparkles with able, entertaining, interesting and live reading. Admiral Robley D. Evans, whom the American people affectionately call "Fighting Bob," is a contributor, and his story, "Forty-seven Years in the Navy," deals with conditions—things that he has seen and felt; it is not history, but is alive with action from the first line to the last sentence. The "Menace of the Yellow Empire," by Hallet Robbins, and "The Japanese Question From a California View Point," by Congressman E. A. Hayes, are two contributions of vital interest. As a "Jap" head appears on the coxer, it may be said that the question of the yellow man is most thoroughly taken up in this number of the National.

• • •

The February or mid-winter number of The Pilgrim comes to hand with a very attractive colored cover, reminding use that the popular magazine has the home for its central purposes and kingdom. A young housewife dropping her duties for a few minutes' rest and reading, is gazing out upon the beauties of a winter's day out of doors, and a very pretty outlook it is. To make a magazine that is bright, cheerful, sane, wholesome, inspiring, and for all members of the family circle is the purpose of the editors of The Pilgrim, and in this they are certainly most successful. There is something vital and virial about it which attracts and hold one's interest and attention. For instance, the opening theme this month is an illustrated article on "The Saving of the National Forest Waste," by Treadewell Cleveland, Jr., who handles this vital subject in an able manner. "Farming for Profit," is a practical exemplification, generously illustrated, wherein H. B. Mack proves by concrete example that farming does pay, where systematic business methods are employed and brains are mixed with brawn and dirt. Mattie B. Sheibley writes in a most interesting way of "Georgia's Mountain Folk," telling of that pure American stock that has been left for generations to degenerate because of the lack of educational advantages, and showing how quickly they retrieve when once these opportunities are offered.

• • •

In the pages of the February American Boy there is everything to please and delight its readers. The serials by Tomlinson, Shute, Sprague, Stratemeyer and Alger continue with added interest. February being the birth month of many great men, there are timely articles on: "The Longfellow Centennial, 1807-1907," by J. L. Harbour, and "Why Lincoln Became President," by Frank H. Sweet. Of the short stories calculated to stir their readers are: "Broken Shoes," the story of a boy whose determination to succeed increased with obstacles; "Sugartooth," a humorous story of a bear and a fat boy; "John Russel's Ride," a story of pluck and daring of a boy of the Revolution; "How I Found the Nest of the Condor," the story of a hunt for the great California vulture.

• • •

The special features of the February number of the Review of Reviews are a character sketch of James Bryce, the new British ambassador to the United States, by W. T. Stead; the story of South America's industrial progress, illustrated with a remarkable series of photographs of manufacturing plants and natural resources, by G. M. L. Brown and Franklin Adams; an account of a successful experiment at cotton-growing by Italians in Arkansas, by Alfred Holt Stone; an interesting illustrated survey, entitled "The Civilizing Work of Modern Christian Missions," by Cyrus C. Adams; a study of the varied philanthropies of the Baroness Burdett-Coutts, by Joseph B. Seabury; a brief article apropos of the centenary of Longfellow's birth (Feb. 27, 1907) by Frank Gaylord Cook; an illustrated description of the open-air parliaments that have been an institution in Switzerland for 1,000 years, and two concise and practical contributions—"Protecting the Farmer Against Fraud," by John P. Street, and "The Secret of Successful Motoring," by M. C. Krarup.

• • •

The original feature articles in the Circle Magazine for February include: "Inventions When the World Was Young," by Charles H. Cochrane; "Spiders That Spin Silk for Beauty's Gowns," by M. Glen Fling; "In Praise of the Goat," by Richard Arthur; "Giant Laborers and Their Work," by William Fitz-Gerald. They are all beautifully illustrated. There are short stories by Rudyard Kipling, Hermann Sudermann, Virginia M. Cornell and others. In addition, there are the regular departments or "circles," which place this magazine in a class by itself.

• • •

Among the articles in Recreation for February are: "Hunting Big Game in Alaskan Wilds," by John R. Bradley; "Bird and Annimal Anglers—The Otter," by Louis Rhead; "Motoring From Paris to Monte Carlo," by Henry Walton; "Adventures With the Biggest Bass," by Charles Frederick Holder; "The Sons of the Settlers," by Ernest Russell; "Training Heavy Harness Horses for the Show Ring," by C. H. Wilson; "The Amateur Golf Champion—Eben M. Byers," by Arthur Pottow.

• • •

"The Dust on the Back Stairs at Albany," is the title of an able and amusing article in the current Harper's Weekly, having for its theme the striking results in the state house up the Hudson of Governor Hughe's policy of "government in the open," and its unhappy effect on the politicians trained in the "private-car" school of statecraftiness. The article is illustrated with entertaining sketches from life by the Weekly's distinguished cartoonist, W. A. Rogers. Under the title, "O, Where Are the States that Were?" John Kendrick Bangs contributes an engaging satire which he describes as "an irregular ballad inspired by an irregular proceeding." C. H. Forbes-Lindsay tells of the stupendous work of the reclamation service in the West, where two-fifths of the area of the United States are being converted from arid lands into fertile farms; his article is illustrated with a number of admirable photographs, which give a clear and graphic idea of the formidable nature of the work and the ingenious way in which it is being carried forward.

• • •

Although the present year is barely one month old, it has already made a remarkable record in the matter of calamitous happenings. In the current issue of Leslie's Weekly some of the more important recent disasters of the early weeks of 1907 are pictorially recorded. To the appalling catastrophe which reduced the city of Kingston to ruins are devoted three pages of photographs and drawings that give to the reader a vivid idea of the havoc and the horror of such an event. The great flood in the Ohio river, which caused immense property loss in Cincinnati, Louisville and other cities, is shown in impressive pictures. Other illustrations meriting special notice are curious features of the Bronx Park "Zoo," at New York; views of the important Portsmouth, Va., navy yard; freaks of the recent typhoon at Hongkong; and photo contests that are most attractive.

DETENTION SCHOOL FOR CHILDREN IS NEEDED

Offenders Being Dealt With By Juvenile Court in St. Louis County Are Numerous---Court Presided Over by Judge Ensign.

St. Louis county is urgently in need of a detention school for children who are being dealt with through the juvenile court. This need is not so much appreciated by the general public, perhaps, as it is by those who are brought face to face with the actual conditions surrounding the working of the court and the handling of juvenile offenders.

An excellent idea of the need of the detention school may be had, however, by anybody who cares to take the time to look into the statistics covering the working of the juvenile court since it was established in St. Louis county, in June, 1905, under an act of the legislature providing for the same.

Since June 1, 1905, the juvenile court of this county has heard 264 delinquent and dependent cases involving 360 delinquent and dependent children.

Of the delinquent children, which have been in the majority, there were 270, of whom 245 were boys and 25 were girls. There were 90 dependent children looked after by the court, of whom 50 were boys and 40 were girls.

The ages of the delinquent and dependent children ranged all the way from two weeks to 16 years of age. The court records show that there were 1 child under 5 years of age; 3 under 7 years old; 7, 8 years old; 11, 9 years old; 22, 10 years old; 23, 11 years old; 35, 12 years old; 40, 13 years old; 33, 14 years old; 34, 15 years old, and 20, 16 years old. Children over the age of 16 years are not dealt with in the juvenile courts of the state.

The records of the court show that disposition of the delinquent and dependent cases were made as folows:

	Boys.	Girls.
Paroled	193	16
State Public School, Owatonna	35	19
State Training School, Red Wing	21	9
Discharged	29	1
Continued	20	14
Deported	1	..
Children's Home, St. Paul, Minn.	1	..
Washburn Mem. School for Orphans	1	1
Children's Home	3	2
In Custody of Parents		3
Totals	295	65

The category of offenses with which juveniles brought before the court were charged was a large one and included the following:

	Boys.	Girls.
Incorrigibility	25	14
Larceny	101	4
Truancy	28	..
Forgery	5	2
Trespass	36	4
Discharging fire-arms	12	..
Selling cigarettes to minors	1	..
Maliciously destroying property	1	..
Assault	1	..
Cutting wire of Gt. N. P. Co.	2	..
Shooting and disabling horse	1	..
Working horse unfit for service	1	..
Shooting and killing a man while hunting	2	..
Shooting birds	1	..
Breaking window	1	..
Not attending school		1

Many of the cases for larceny and for incorrigibility were also cases in which truancy was found to be the cause.

Many comments of interest might be made concerning the above list of offenses, with the number of juvenile offenders of either sex. It may be said that some of the youngest boys brought before the court were charged with larceny and had to be sent to the state training school. Those who have to do with the boys have remarked that it has been a very difficult matter to get some of the youngest boys to ever admit of petty thieving.

Truancy has been found to begin at a very early age in children. The court has found that very many parents have sought to present every excuse possible for truancy on the part of their children when, in many instances, it seemed quite plain that lack of firmness on the part of the parents was the chief reason for the truancy.

An investigation into the cases brought before the juvenile court showed, in the main, that home influences and discipline were largely responsible for the condition of the children, a state of affairs that is practically outside the jurisdiction of the court, for while it may reach the children, the court has little if any influence over the parents. There have been cases, however, where the home influences were such that the court has exercised discretion in removing the child, and either placing it with other people, or sending it to the state training school. One case has been before the court of a child that came from a home where the parents were good people, but they lacked the firmness to control their offspring, which had almost reached the stage of incorrigibility. The court found a home for the child in another family where, under proper restraint and judicious treatment, it has made a wonderful progress in the right direction.

Truants brought before the court have been counselled and have been permitted to go under the condition that they report weekly to the court with a statement from their teacher showing exactly how they have been getting along. This plan has been found an excellent one and the children are said to have presented their reports with much pride where the teacher had favorable remarks, or with promises to do better where the reports were not so favorable.

Some girls and boys dealt with in the juvenile court have been sentenced to the state training school and their sentence has been suspended during good behavior while the children have been placed on parole with some person especially appointed as probation officer for the particular case, or the children have reported t othe court at stated intervals. In nearly every case such children are reported to be doing well. Two cases deserving of special mention concern a boy and a girl who were deemed incorrigible, but who are now behaving splendidly in school and out of it.

Of the number that have been paroled by the court only a small percentage have ever broken their parole, a fact that speaks highly for the system.

The need of a detention school is most noticed in the cases of children who have no homes, or those who have got beyond the control of their parents. What the juvenile court most needs is a place where such children can be kept for a time. They are not, really, subjects for the training school, but should have a school or place where they could be detained for a few weeks, or months, under the proper restraint which would tend to curb tendencies that are continually leading them into trouble.

At the present time the court has only one place to send such children and that is the county jail, an institution meant only for adult offenders and which, from the very nature of things, is not the place where a child should be detained.

Very often the court, much against its inclination and judgment, has been compelled to send a child back to the same environments that brought its condition, for want of another and better place to send it. While there existed the possibility that the influence exerted by the juvenile court might continue to have a good effect on such child, the probabilities were that it would relapse into bad habits again.

The subject of the detention school is an important one, considering the size and population of St. Louis county, and the large number of children that are being brought each year before the juvenile court.

The public gets but little information concerning the court and the conditions under which it operates by reason of a provision in the law creating it, and which says that its proceedings shall not be published in the papers. The provision is, doubtless, a wise one for many reasons, where children are dealt with, but the people at large have little opportunitay to learn what is being accomplished or what is needed.

While it has been the policy of the juvenile court to deal kindly and sympathetically with children brought before it, justice is always meted out to those deserving of punishment, and the strictest discipline has been oberved.

It is of interest to note that of the juveniles that have been paroled during the time that the court has been in operation, eight or nine have been honorably discharged when they passed from under the control of the court.

The Juvenile court, since its organization has been presided over by Judge J. D. Ensign of the district court, with H. C. Withrow as truant officer. The sessions have been held every Saturday in one of the district court rooms, but it is expected that the court will have a room of its own in the new courthouse.

RISING BREAST

And many other painful and serious ailments from which most mothers suffer, can be avoided by the use of "Mother's Friend." This great remedy is a godsend to women, carrying them through their most critical ordeal with safety and no pain. No woman who uses "Mother's Friend" need fear the suffering and danger incident to birth for it robs the ordeal of its horror and insures safety to life of mother and child, and leaves her in a condition more favorable to speedy recovery. The child is also healthy, strong and good natured. Our book, "Motherhood," is worth its weight in gold to every woman, and will be sent free in plain envelope by addressing application to

Bradfield Regulator Co., Atlanta, Ga.

MOTHER'S FRIEND

"DIRT IN THE HOUSE BUILDS THE HIGHWAY TO BEGGARY." BE WISE IN TIME AND USE

SAPOLIO

STENOGRAPHERS
GOOD SUPPLIES——GOOD WORK
Sit up and take notice. We carry the best line of Underwood and Remington supplies in the city.
CHAMBERLAIN-TAYLOR CO.
325 WEST SUPERIOR STREET.

F. H. LOUNSBERRY & CO.,
Successors to Peachey & Lounsberry
PRINTERS
Both Telephones
Basement Providence Building. Fourth Avenue West and Superior Street.

DEVELOPMENTS IN NEVADA

Deep-Seated Deposit Indicated at the Superior-Nevada---Two Shifts Working on the Estate of the Monte Cristo.

Crescent, Nev., Feb. 2.—The Superior-Nevada is developing its King Solomon mine under the management of G. W. Huntington, and has ten feet of ore exposed running from $8.20 to $23. The management is about to install the machinery necessary to sink to water level. A shipment will be made in the near future, as there are many tons of rich ore now on the dump. The shaft is all in ore at a depth of 135 feet, and the presence of galena at this depth gives indication of a deep seated deposit.

Supt. H. H. McClure is working two shifts of miners on the estate of the Monte Cristo, adjoining the Shreveport and Colorado properties. A crosscut tunnel is in thirty-five feet, and the management expects to intersect the vein at a distance of 110 feet. The country rock is porphyry and the values occur in the granite and porphyry contacts.

The Searchlight Gold Extraction company is sinking a shaft on the Jumbo group, with the intention of going straight down to water level. The values found on the surface of this property run very good, and the management believes it will encounter pay ore at depth. On the Santa Rita claim the vein has been prospected and stripped for over 100 feet, with the expectation of opening up an ore shoot on the surface. The vein is five feet in width, and the values on a check assay average $13 in gold across the fissure. Sinking is being accomplished on the Wathena mine of the Ajax Bullfrog company. The shaft is being sunk on the vein, which dips at an angle of 45 degs. The fissure is three feet in width and ore produced so far averaged better than $46 per ton. The values are increasing as depth is attained, and at the 175-foot level eighteen inches next to the hanging wall runs over $145 in gold and copper.

C. N. White and associates are doing extensive development work on the Comstock group of seven claims; Excelsior group adjoining the Double Standard of two claims; Florence group on Calleo hill of three claims and the Crescent Giant group south of Crescent. An immense lead of iron stained quartz can be traced for 2,000 feet on the Comstock group, from which assays have been taken as high as $56 in gold, silver and galena.

A carload of hoists for different mines in Crescent arrived at Nipton, Cal., several days ago. The Crescent-Searchlight, Superior-Nevada, Wathena, Golden Crescent and Oro Nevada all have machinery about to be installed.

Considerable speculation has been rife in Crescent as to the identity of the parties that are bonding the Calavada group. This is probably the biggest prospect in the state of Nevada. Five parallel veins are traceable on this property that are very probably the largest in size in Nevada. The fissures are from twelve to 400 feet in width. The ore is similar to that found ni the Tiger and Nippeno mines and assays on the surface show values up to $36 in gold.

Searchlight, Nev., Feb. 2.—The Philadelphia Searchlight Gold & Copper company has opened a vein on its property at McGahn camp twenty-eight feet across, and a sample taken across fifteen feet, gave returns of $17.10 a ton. George P. Spittall, agent for the company, has just returned from the East, and he has arranged for a carload of machinery and building material to be shipped immediately from Los Angeles.

G. F. Coleman, manager of the Duplex mine, is making preparations to sink 1,000 feet on the New Year's Gift. The shaft on this claim is now 260 feet deep and equipped with a small hoisting plant, which will be replaced with machinery of a much heavier type.

On the Wyoming Searchlight the development of the past week has shown that the ore body is increasing. A short drift has been run which cut through the ore, and on going a few feet farther it was found that the supposed wall was only a horse in the vein and back of it, the drift opened up four feet more of good ore. The shaft has now reached the 200-foot level and Mr. Carlson expects to begin drifting for the ore during the next few days, as soon as the 300-foot station is completed.

Mr. Weinke, superintendent of the Irwin Consolidated mine at El Dorado Canon, reports that they have made an important strike in the tunnel on that property having encountered four feet of ore that assays $50 a ton.

Manhattan, Nev., Feb. 2.—The recent new strike of gold ore here is proving sensational, and seems likely to bring a revival of the boom days. Ore averagin over $90 to the ton was exposed in a vein said to have been over three feet wide and in a shaft that had been sunk but thirty-three feet. The foot wall or the hanging wall has not yet been encountered, and there seems to be every evidence of depth and permanency. Ore shipments are expected to begin shortly, and the strike is the topic of discussion throughout the camp.

Goldfield, Nev., Feb. 2.—Thousands of fortune hunters are still pouring into Goldfield, and this, in spite of the severity of the winter, poor train service, snow, blizzards, and high prices of food and fuel. An inspection of camps shows very widespread activity throughout the district in preparation for the coming spring. Everybody seems well supplied with money and prepared to meet whatever adverse conditions may arise, and even the women of the camp put on a brave front and display an amount of fortitude that does them credit.

Rhyolite, Nev., Feb. 2.—The price of seats to charter members in the newly organized Rhyolite Mining Stock exchange has been fixed at $100 each. The sale of fifty additional seats at $200 each has also been authorized, and practically all of these have been taken. The exchange will proceed at once with the erection of a building, but the first regular call is expected to take place in February. There have been over fifty applications from outside brokers and mining men desirous of mempership.

Las Vegas, Nev., Feb. 2—What is known as the Sunset district is proving to be highly mineralized, having seen the center of extensive volcanic disturbances in past ages, which produced enormous "blow-outs" or chimneys of rich ore. Mining engineers and geologists who have recently examined the formation assert that the mineral veins have the so-called cap, a good indicator of rich and permanent ore at depth. A range of lava covered hills surrounds the district, which has an area of about twenty-one square miles. The region has heretofore been shunned by prospectors, being known as a range of malapie hills.

OLD SORES CURED
ALLEN'S ULCERINE SALVE.
Cures Chronic Ulcers, Bone Ulcers, Varicose Ulcers, Scrofulous Ulcers, Mucous Ulcers, Fever Sores, Gangrene, Blood Poisoning, White Swelling, Milk Leg, Poisoned Wounds, All Sores of long standing. Positively never fails. Draws out all poison. Saves expense and suffering. Cures permanent. For sale by druggists. Mail 25c and 50c. J. P. ALLEN MEDICINE CO., St. Paul, Minn.

TREASURY DEPARTMENT, OFFICE OF COMPTROLLER OF THE CURRENCY.

Washington, Dec. 22, 1906.

WHEREAS, by satisfactory evidence presented to the undersigned it has been made to appear that "The First National Bank of Duluth" in the City of Duluth in the County of St. Louis and State of Minnesota has complied with all the provisions of the "Act of Congress to enable National Banking Associations to extend their corporate existence and for other purposes," approved July 12th, 1882.

NOW THEREFORE I, Thomas P. Kane, Deputy and Acting Comptroller of the Currency, do hereby certify that "The First National Bank of Duluth," in the City of Duluth, in the County of St. Louis and State of Minnesota, is authorized to have succession for the period specified in its amended articles of association, namely until close of business on December 23, 1926.

IN TESTIMONY WHEREOF, witness my hand and seal of office this Twenty-second day of December, 1906.

T. P. KANE,
Deputy and Acting Comptroller of the Currency.
(Currency Bureau, Seal of the Comptroller of the Currency, Treasury Department.)

CRIPPLE CREEK DISTRICT

Portland Company Reduced Dividend Owing to Contribution to Drainage Tunnel---Vein of Low Grade Ore Found in Trilby.

Colorado Springs, Feb. 2.—The Portland Gold Mining company's regular quarterly dividend was cut to 4 cents from 5, owing to a contribution to Gatch Park general drainage tunnel. The amount, $120,000, brings the total to $7,267,080. The Mary McKinnie disdisbursed its regular quarterly dividened, 3 cents, on the 25th ult.—$39,127.56, making a total of $762,637.80. The Vindicator also disbursed the same day $45,000, making a total of $1,500,000. The total, $204,127.56 has been materially increased by regular dividends from the Strong and other close corporations and various leasing firms.

The vein of low grade ore recently encountered in the Trilby, Cripple Creek, is increasing in width and value. The company may increase the capacity of its cyanide mill, now building, to treat the increased tonnage in this strike.

Attorneys Graham and Campbell, for minority stockholders, have brought suit in Teller county court against the Princess Consolidated Alice Gold Mining company and the Colorado Title & Trust company, the latter of Colorado Springs, to set aside the conveyance of the Princess Alice Gold Mining company to the consolidation company; also to set aside a mortgage executed by the consolidated company to the Title & Trust company. A receiver was asked for. The plaintiffs secured a judgement in 1902 against the original mining company on which nothing has been paid. The Princess Alice is a Buffalo, N. Y., company.

Interest in the Whitehorn district has been revived by recent discoveries. Numerous claims have been staked. The Woods Investment company of Cripple Creek is prominent among late investors.

H. P. Relton and associates have opened up a vein of $30 to $40 gold ore on Mineral Hill, Cripple Creek, from which regular shipments may be made soon. The region is considered outside the mineral zone of the camp.

The Little Giant cyanide mill in Pony Gulch, Cripple Creek, is successfully treating 100 tons of $2 ore daily. The ore treated is mainly oxidized.

The Cycle-Teresa mines of the Golden Cycle Mining company, Bull Hill, Cripple Creek, are yielding 4,000 tons monthly. This will be increased 50 per cent as soon as the company's big mill is completed. A plant of machinery, the hoist being the most powerful ever installed at the camp, is being placed in the Teresa shaft. The mill will start about March 1.

Harry Emanuel, while sinking an assessment hole on Griffith Mountain, Georgetown, Colo., has uncovered a four foot ore body heavily seamed with gray copper and black zinc, sixty ounces of gold and 333 ounces of silver, the gross value being $243.85 a ton. The ground is being thoroughly exploited.

Work on the Gatch Patch general drainage tunnel will begin early this month. Cripple Creek district expects important results from this big enterprise.

GREENWATER TO HAVE RAILROAD

Patrick Clark States That Tonopah & Tidewater Road Will be Built at Once---Orders Are Placed for Rolling Stock.

Los Angeles, Cal., Feb. 2.—The positive statement is made that the Tonopah & Tidewater Railway company has definitely determined to build a branch line into Greenwater as fast as men and money can do it. It is also stated that rush orders have been placed for two locomotives and adequate rolling stock.

The following interview with Patrick Clark concerning the matter has been published:

"Just before I left New York, Mr. Zabriskie, who represents Mr. Smith in the East, told me that his company had come to a definite conclusion as to the Greenwater branch, and that the locomotives and rolling stock had been ordered. The line will be started from a convenient point near the Borax works, and will be about thirty-seven miles long. It is thought by Mr. Zabriskie that the line will be completed by June 1.

"Three months ago we told Mr. Smith that our mines were open to inspection of his engineers, in order that he might determine closely the present and future value of the district from a railroad point of view. His determination to build this line has been taken after due delberation and on the merits of the district.

"Greenwater has been a hard camp to develop, because transportation charges have been fearfully high. Lumber, for instance, cost $145 a thousand feet, and everything else is in proportion. That so much has been done in face of the very real difficulties is remarkable. It was necessary, however, and good business, to spend money and get down to show the railroads that we have ore in quantity.

"With the advent of this line, ore shipments will be heavy. Of our own properties, the Furnace Creek now has valuable stoping ground from which shipments can be made regularly for a considerable time, and in good quantity. The Clark Copper will be a shipper by present indications, and the Kempland could ship now on a large scale. This latter property, nature has developed to a great extent, so that with remarkably little work ore is being placed in sight rapidly.

"Concerning the other properties in the district, I cannot speak with authority, but I know this—that Greenwater, so far as developed, offers very unusual promise for many big copper mines. I have not the slightest doubt that the production of that district will be notable, and in the not very distant future."

It is learned from Mr. Clark that the Copper Blue shaft of the Furnace Creek Copper company is now approaching the 500-foot mark, and that the bottom is still in mineralized porphyry though the ore body, reported in the Mining Review last week, has been passed through. This latter showed very high grade ores carrying oxide and glance. It is considered a most favorable indication that the porphyry continues.

The Copper Matte shaft of the Furnace Creek Copper company, is now 130 feet deep in high grade ore. This shaft is an incline, from which crosscuts show fourteen feet of shipping carbonate ore.

The Kempland drift is out thirty-eight feet from the crosscut and with a full breast of carbonate and oxide ore which, with progress, is showing much culphide. This drift will ultimately have backs of 2,500 feet above it. It is run in from the Death Valley side, where the slope is very precipitous. It is expected that solid sulphide ore will be opened within a few hundred feet.

An average sample taken from croppings of the Kempland vein over a length of 4,000 feet and next the hanging wall where the ore shows at the surface from one to five feet wide shows the following analysis:

	Per cent.
Silicia	60.5
Copper	18.
Combined sulphur	1.1
Combined oxygen	4.6
Iron (oxide	6.5
Alumnia	2.8
Loss on ignition (less sulphur)	7.2

It is apparant from this analysis that silicious ores will not be needed at smelters located near Greenwater.

THE MICHIGAN IRON MINES

(Continued from Page 1, Second Section).

erty, the new mine being opened at Negaunee by the Jones & McLaughlin company, are at present confined to the extension of a drift started a short time ago. Excellent progress has been made, and it will not be long before the main ore body is reached, as the drift is now in 200 feet from the shaft. Some ore has been encountered in the drift, and a stockpile has already been started. As soon as the drift is extended a little farther, sinking will be resumed in the shaft, now over 600 feet in depth. An air compressor of materially larger capacity than the first one installed, has just been put in commission and with the hoisting machinery, is rendering good service. The engine house is much larger than is needed at this time, but the officials realize that it will not be many years before additional machinery will be necessary for the successful operation of the property. A working force of about sixty is at present employed, but this number will be doubled before the shipping season is far advanced. A spur track 2,150 feet in length is being extended to the mine by the Lake Superior & Ispheming railway, in which the Jones & McLaughlin people are jointly interested with the Cleveland Cliffs company.

The Halmrod property, at Negaunee, which was operated on a limited scale some twenty-five or thirty years ago, is being explored with diamond drills by the Breitung estate. It is located southwest of the Mary Charlotte mine, which the company has been operating with considerable success for the past two or three years. It is possible that the Breitungs will sink a shaft on the Halmrod during the coming season. There are several exploratory pits on the tract, from which ore was taken by the former operators, but all of the mineral mined was of low grade. It is expected that ore of better quality will be found at a greater depth. The largest pit is about seventy-five feet in length by fifty feet wide and about thirty deep. The greater part of the ore mined was taken from this opening. The Breitung people are operating four drills at the present time on land adjacent to the Mary Charlotte mine. Two are working on the Mary Charlotte tract, with one of the Halmrod and another on the Lornstorf property, which was explored by shallow pits several years ago.

The death of the late Senator Alger of Detroit occasioned much regret on the Marquette iron range, where he was well known to the older residents because of his former mining activities there. In March, 1889, Gen. Alger purchased the Volunteer mine, at Palmer, south of Negaunee, from the Pittsburg & Lake Superior Iron company, and for five years afterward it was operated by him. The senator never sold the Volunteer mine, which since he discontinued mining operations there has several times been worked under lease, on the last occasion by the Steel corporation. Alexander Maitland of Negaunee now has an option to buy the property and has two diamond drills at work there, exploring the surface. The option extended over a period of sufficient length to enable Mr. Maitland to give it a full test.

The fourth annual report of the Carnegie relief fund, covering the operations for the year 1906, has been received at the Marquette range office of the Steel corporation. By the provisions of the fund the employes of all the subsidiary companies of the corporation are eligible to benefits. The total sum paid to injured employes, or the beneficiaries of workmen fatally injured during the four years of its existence, is $912,353.24. Last year the disbursements amounted to $175,208.75. The accident benefits aggregated $15,023.07. The sum paid beneficiaries of deceased employes was $101,972.50, and for pension allowances, $58,212.55. The sum distributed to workmen and their beneficiaries at the company's mines on the Marquette range was: Accidents, $431; death benefits, $4,340. On the Menominee range the su mpaid out was $2,026. On the Gogebic the accident benefits aggregated $1,061, and the death benefits $3,485. The disbursements on the Mesaba for deaths totalled $6,220, and for accidents, $528.35. The total benefits derived by employes on the Vermilion range was $1,060. Since the establishment of the relief fund the total number of cases benefited at all the corporation's industries were: Accidents, 7,492; deaths, 658; pensions, 482; grand total, 8,630.

The miners at the old Pence property, on the Wisconsin end of the Gogebic, recently cut into a deposit of very high grade ore. The extent of the find has not been determined. The development of the deposit is proceeding. At the Sehlesinger company's Newport mine, a mile northeast of Ironwood, in section 24, 47-47, the new steel-lined shaft sinking back in the footwall has attained a depth of about 600 feet. It has four hoisting compartments, and is designed for a very large tonnage. The shaft is being put down to open extensive ore bodies, located at depths of 2,000 feet or more, deposits which add greatly to the life of the property. A force of upwards of 700 men is employed at the Newport, and the mine is vigorously operated along the best and most economical lines. The Newport has been made a very important property by the developments at depth, and, as those at the Norrie, they have had emphatic bearing on the Gogebic as a whole, indicating that these ores do not pinch out at such depths, as originally supposed, and assuring a very much longer life to the district as a whole. As a result of the discoveries of recent years deeper shafts are planned for many mines, and there will be the utmost activity in deeper developments all along the range for a long time to come.

The Newport was originally opened on ore lying on what is known as the Aurora-Pabst-Newport dyke. The ore contained a considerable amount of maganese, and the end of the deposit of the Newport property furnished perhaps the largest amount of managaniferous iron ore ever mined from a single deposit in the United States. This original deposit furnished the large part of the product of the mine while the "A" shaft was being sunk as rapidly as possible to develop new ore bodies. The original deposit extended only about 500 feet down. At the depth of 1,000 feet at the ninth level, a small deposit, containing approximately 175,000 tons was found upon another dyke. The shaft, however, was continued in spite of considerable discouragement to a depth of 1,950 feet, where more ore was found. This body has proved to be of considerable size and is thought by some to be the extension of the Norrie ore bodies farther to the west.

At the east end of the property, known as the Bonnie, a small chimney of ore was followed down from surface to the fourteenth level. The size of this ore body was small, turning out some 35,000 or 40,000 tons of ore per 100 feet in depth, but the ore was followed with the hope that at some point the chimney would encounter a dyke and spread out into a body of considerable size. This occurred at the fourteenth and fifteenth levels, the shaft cutting the dyke at the fifteenth. The or lying upon the dyke, in the usual manner of Gogebic ore bodies, is of no great cross section, but has followed for about 2,000 feet. At the present time the shaft has been extended to the sevnteenth level.

The Bonnie or "K" shaft was originally a single compartment shaft, but below the ninth level it was sunk as a two-compartment shaft. During the period the mine was idle, in 1904, the portion of the shaft above the ninth level was stripped out to make a double compartment shaft, for its whole length, so that the shaft is now being operated with two skip roads hoisting in balance. The hoisting plant at this point is somewhat unusual. Two 20x42 engines are direct connected to two parallel drums six feet in diameter and eleven feet long. Both drums are loose on the shaft and are operated by friction clutches and brake bands, so that the two drums can be clamped together at any point and operated in balance. The usual feature of the plant is that the two drum shafts are parallel and are connected together by side rods similar to the operation of driving wheels of a locomotive. The capacity of the plant is a five-ton net load hoisted in balace from a depth of 2,500 feet at a speed of 2,200 feet per minute. At the "A" shaft, at the west end of the property, the plant is very similar to tha at "K" shaft. It is hoisting from 1,2000 to 1,300 tons per day from a depth of 2,000 feet, besides handling all the men and supplies, as well as the ore, over a single skipboard.

LEAD AND ZINK RIVAL GOLD

(Continued from Page 1, Second Section).

is the best illustration of the spirit and energy of Baxter Springs and deserves unlimited encomiums.

There is plenty of room in the new lead fields for large financial interests and Eastern capitalists are fast discovering that no better place could be found for their business judgment and their money. Men who are interested in the copper and iron ranges of Michigan and Minnesota and New York financiers are taking over large sections of the productive area, and are realizing heavily on their investments, while there is still a demand for money and for brains in the Baxter Springs district. Nor is there any danger that the field will be exhausted, for the government's geological surveys show the existence of additional stretches of lead and zinc bearing country reaching far beyond the Quapaw reservation and into the Wyandotte country.

Lead and zinc have been assuming new importance in the arts and the field of mechanics and electricity during the recent years, and every successive month sees new uses for these metals, new demands for vast quantities of both. Zinc is now indispensable for electrical apparatus, the galvanizing of iron and steel work and of ship bottoms, and the actual need for zinc is far in excess of the present supply. The Baxter Springs camp, and the wide reaches of mineral-producing country adjoining, must be mainly relied on in the future to supply the deficiency. Zinc is steadily rising in price and will ultimately be as costly as copper—all of which, of course, means additional prosperity to the men of Baxter Springs.

An idea of the productiveness of these mines and the vast yearly increases in the yearly output can be gained from the following statistics:

Output for the years 1905 and 1906:

1905: Zinc, 5,099 pounds; lead, 1,228,670 pounds.

1906—Zinc, 6,372,293 pounds; lead, 1,995,580 pounds.

Lead and zinc ores are found anywhere from sixteen to 130 feet down, as shown by the various shafts on the Quapaw reservation, but they have also been found as far down as 300 feet. The small churn drill is the process of drilling used to ascertain the value of the ground, after which shafts are sunk and drifts are driven. The work is less arduous and less dangerous than gold mining and the financial returns will average far better in proportion to the trouble, expense and risk.

Baxter Springs mining camp is only three years old and the area actually developed so far is about two miles square—only a small portion of the available mineral-producing country. The climate is such that work can be carried on throughout the entire year—no battling with 60 degs. of below zero cold and ground frozen hard as iron. Enormous coal fields only twenty miles onrth of the camp supply fuel in plenty. Spring river, running through the camp, will shortly furnish ample water power, while forty miles away is an enormous, inexhaustible field of natural gas. With cheap gas, fuel, water power and electrical power—which will be generated from the works being constructed by Chicago capitalists on Spring river—Baxter Springs is indeed equipped in a fashion to arouse wild envy among other mining cities. The town, which has about 2,000 lively, genial, hustling inhabitants, is located on the main line of the Frisco railroad and only seven hours away from Kansas City. As Kansas City is the heart of American civilization, it will at once be realized that Baxter Springs has almost every other mining center in the entire country discounted in convenience and accessibility of location.

AT THE LAKE COPPER MINES

(Continued from Page 1, Second Section).

til additional shafts are opened and in commission.

It may be stated that the Lake mines in general are pursuing a policy which, while beneficial to the shareholders, is resulting in a higher price per pound for the metal produced. This has reference to the fact that vein rock of an extremely low grade is being mined, which accounts for the declining yield per ton of the leading producers. An immense tonnage has been treated the past six months, which would not permit of profitable returns on a 13-cent market, and this is particularly true of the Osceola Consolidated, which has an enormous extent of openings at the North Kearsarge. The cost of blocking out the poorer stretches has, of course, long since been paid for, so that under existing market conditions profits are obtainable from an extremely low grade of rock.

BUCKEYE CLAIM A WINNER

(Continued from Page 1, Second Section).

well, await further development on the 1,100 level.

The Bisbee & Arizona company is now satisfied it has a mine, there being a fine showing of copper sulphides. When the Butte & Arizona company took hold of the property it is now developing into a great mine, it felt confident that immense ore bodies would be opened in it, for the surface showing indicated it. No time was lost in settling down to work. A tunnel was started at a point where it would cut the veins at considerable depth. Then an air compressor and other machinery necessary in rapid development were bought and installed. Before the tunnel was extended far the face butted into high-grade copper ore, notwithstanding the fact that it was not near the point at which the company expected to catch the rich stuff. It has been in ore ever since. Recently the face has been gaining foot for foot in its progress into the mountain, and is now approaching the point where the great ore body lies. The vein is a contact, and it was not expected that such massive ore bodies would be found until the contact was reached, but they were even found outside of the main vein. It is likely that J. C. Adams, who is superintendent of the mines of the Boston & Montana company of Butte, will visit the property during the next month or two.

Globe, Ariz., Feb. 2.—A vein of five feet of sulphide ore was struck in the 400 level of the Globe Boston shaft of the Globe Consolidated Mining company. The strike was made in the Globe-Boston shaft, and the vein is five feet in thickness. The vein will be opened up and developed as rapidly as possible, in order that its extent may be ascertained. It is believed that, taking all indications into consideration, the strike will prove a rich one.

Active work is progressing on three claims at the Superior & Boston. A gallows frame has been erected at the Great Eastern and the hoist is on the ground. The compressor will be here this week, and with the installation of the hoist and compressor, active development work will begin. The shaft has been completely retimbered. The Arizona Commercial railroad will be completed to Black Hawk mine, a few feet from the Great Eastern, early next week. It is now in operation to the Copper Hill mine. The shaft on the Limestone is being retimbered and the tunnel on the Black Oxide is being driven to the ledge rapidly. Important developments are expected within a week at the latter claim.

Jerome, Ariz., Feb. 2.—The Mazatzall company, in which several Duluth people are interested, is making a good showing at its property in the Tonto Basin country. Three shifts are being run night and day. The outcroppings are something wonderful both as to their size and the richness of the assays from samples taken at intervals along the hundreds of feet of outcroppings that traverse the whole sixteen claims of the group, these assays running from 11 to 17 per cent copper, and also carrying some gold and silver.

The "Coppers," as this property is locally known, are located in the Matzatall mountains, about fifteen miles west of the village of Payson, Tonto basin, on the southwest side of the East Verde river, in an air line about sixty miles south-of-east from Jerome. The group consists of sixteen claims, running north and south, six claims in length, taking in the three big ledges which they were located to cover. Through the east side of the property, and traversing the entire length of the group, is a mammoth iron dyke, which contains shutes of ore that carry 17 per cent copper rock, giving that return from fire assays, as well as five ounces silver and 80 cents in-gold. Elsewhere in the Southwest where a similar iron has been developed, there has always been a pay mine opened. Through the six center and west line claims the immense ore outcropping runs, in which at intervals there are large and rich deposits of high-grade copper ore, and from all of it pay assays have been the result where samples have been taken. Running along the west line of the "Coppers" is an immense slate dyke, and along its east side an immense porphyry dyke. The formations are iron of different character, porphyry, a slate-porphyry and slate. The ground has every appearance of being in place, and where work has been done it has so proven. The development work is in cahrge of Joseph J. Shaw, a mining engineer, formerly with the United Verde mine and a nephew of D. W. Scott of Duluth.

Patagonia, Ariz., Feb. 2.—The mining interests of the Wrightson copper district are drawing new satisfaction from the events of each week, and the increasing activity noticeable in all the large camps is exciting the most favorable comment. Capital is flowing freely into the development of new properties, and many new and important undertakings are being reported. The Mansfield group of mines is rapidly coming to the front. The latest feature being the penetration of the true fissure vein by cross-cutting at the first level. The ores are now being raised and laid upon the dumps with a view to shipment to the El Paso smelter. Much interest is being taken in the proposed plans for the new town of Mansfield, which is expected to assume an important place in the development of the Wrightson district.

Douglas, Ariz., Feb. 2.—(Special to The Herald.)—When J. P. Casey returned to Douglas today from Duluth and Calumet he was agreeably surprised to learn that the deal which he and C. B. Bell have had on foot for some time had reached a successful negotiation and that Thomas H. Collins had closed with them in behalf of James Kirk and a number of Douglas people for the Santa Rose No. 1 and No. 2, fourteen miles southwest of Douglas. It has never been published before this, but it is a face that these properties now bonded to Mr. Collins for more than a quarter of a million dollars was originally purchased from a Mexican, the consideration being one cheap second handed banjo. Another equally sensationally romantic and hitherto unpublished story is that Enrique Creel, the man who goes to Washington this week as Mexico's ambassador, made a fortune by staking this same J. P. Casey to $500 at a time when he was almost starved out of the shaft in Chihuahua in which he developed his first famous mine from which more than a million in gold was taken.

But it wasn't Casey who bought Tom Collins' Santa Rosa for a banjo. That trick was turned 15 years ago when Douglas was not on the may, by an old darkey and it is perhaps the only property of great value in Arizona to have been located by one of his race. This black but loyal-hearted old pioneer was in the employ of James Kirk, smelter superintendent for the Greene Consolidated. They called him "Nigger Tobe."

"Kirk and myself staked old Tobe," said Mr. Casey in telling the story for the first time, "giving him the usual prospector's interest and the old fellow went mooching about the mountains in the vicinity of the present site of Cabullona when he came upon a camp of some Mexicans, who were gathering maguay for a meascal distillery in the vicinity of that neighborhood. Tobe never traveled without his banjo and his playing so captivated one of the Mexicans that he wanted to buy the instrument then and there. Successive offers of burros and an interest in the mescal business were refused by Tobe, but when the Mexican offered to show him a big copper out-cropping which he could locate in return for his beloved instrument old Tobe yielded. The Mexican conducted him to what is now the Santa Rosa, which Tobe lost no time in denouncing. Becoming discouraged at the vicissitudes through which the property was passing, Tobe some years ago sold his interest to Mr. Kirk and the good old fellow has since crossed the great divide. Santa Rosa is now in strong hands and will be vigorously prosecuted by people who will not let the property suffer the impediment of lack of funds."

LARGE NEW PLANT ORDERED

(Continued from Page 1, Second Section).

mine with heavier machinery adjuncts to deeper mining and exploration.

* * *

There is practically nothing new to report from the property of the Butte & Bacorn, save the fact that the station at the 640-foot mark in the shaft of the Belinda is finished and that the company is about ready to begin crosscutting north. Sinking is in progress in the shaft on the Colleen Bawn. Developments in the upper levels of both the Calumet and Colleen show conclusively that the company has copper-bearing veins of splendid proportions, the one north of the 500 of the Calumet being 17 feet wide and the one south of the same point 36 feet. The fillings of both carry copper and silver values. A strange feature of the 17-foot vein is the fact that it is practically dry. Only a small quantity of water flows from the south vein.

* * *

The Butte & London Development company is making good headway in cutting its large station at the 800-foot mark in its shaft, but the job is a colossal one and will take time. According to present figuring, sinking will not be resumed until about Feb. 25, by which time, it is thought, the station work will have been finished and temporary pumps installed to take care of the water. As stated in the Standard a few days ago, the company has ordered a 1,000-gallon pump for this station, but it will not be delivered by the time the station is ready to receive it. Consequently, another water thrower will be installed and kept running until the new one arrives.

A duplicate of the new one has been ordered for the station which the company proposes to cut at the bottom of the shaft when the opening reaches the 1,500-foot mark.

Everything considered, the company has made splendid progress in the development of its ground to date, and will undoubtedly maintain the speed until the ore bodies are opened. No ore worth mentioning has been cut by the shaft. The opening passed through a vein and, while the filling carried copper values, it was not sufficiently rich to create excitement in the ranks of the conservative members of the company. In fact, these men are not looking for ore near the surface. They do not expect to strike anything of great importance until a depth of at least 1,200 or 1,500 feet is reached.

* * *

Geoffrey Lauzier, who went East about two months ago for the purpose of floating the North Butte Extension company, has returned to Butte, bringing with him a confirmation of the information regarding the financing of the company. While in New York, Mr. Lauzier interested W. T. Van Brunt in the enterprise and the latter and Mr. Lauzier brought other financiers into the deal that was afterward consummated. Mr. Van Brunt and his associates virtually bought the property of the North Butte Extension outright. This property consists of the Occidental Assay, Clipper, Black Crow and Free Trade claims, and also interests in other claims close to them, the Overman included. The total area of the ground is 55 acres.

The property of the company adjoins the Berlin group of the North Butte on the north and the Butte & Superior on the west, and is said to have the Blackrock vein, which runs through the Four Johns on the west into the Overman, Black Crow and Occidental. The property of the Butte & London adjoins North Butte Extension on the east, A portion of the possesions of the North Butte Extension was formerly under lease and bond to the Butte Commercial Copper company, the organization of which was never rounded out.

* * *

Some very fine samples of ore have been received from the properties of the Cable Consolidated Mining company, eighteen miles west of Anaconda. The samples assay 20 per cent copper, and carry considerable gold. With the samples came a bar of gold bullion, valued at $6,000. The company is now shipping three cars, or 150 tons, of ore each week, giving an average return of 5 per cent copper. The ore is a chalcopyrite, carrying a large excess of iron, giving it a premium value at the smelter, which is in demand for fluxing. It is the intention of the company to increase the shipments as rapidly as possible without interfering with development work.

* * *

At the four shafts of the Davis-Daly Estates Copper company work is steadily progressing, and it is thought to be only a matter of a very short time before at least one of the rich veins which are being sought will be reached.

At the Smokehouse the crosscut south from the 500-foot station has progressed a distance of eighty feet, and the Smokehouse lode, which passed out of the shaft at the 400-foot depth, will shortly be reached. This vein was opened several years ago about 105 feet north of the shaft at the 200-foot level, and it was reported to have been crossed at the 400-foot depth. At the 500-foo level a streak of good looking ore was cut, showing about twelve inches of vein matter. Capt. Palmer stated yesterday that the main vein will undoubtedly be reached by the crosscut now being run toward the south at any moment.

At the Colorado the shaft is now down 600 feet, and a new contract has been signed for sinking to the 1,000-foot level. In sinking this shaft a few weeks ago, a cross-course vein was cut, showing in the shaft for a depth of twenty feet. The assays gave 5 per cent copper.

Sinking is still going on at the Mt. Moriah, which is fast reaching to the 1,000-foot depth, and at the Silver King a skipway is being put up. The shaft is now being straightened and sinking will be resumed as soon as the work is completed.

The south crosscut from the Original shaft, into the Davis-Daly property, is progressing well and is finished for a distance of 1,300 feet. The work is progressing at the rate of from 140 to 150 feet a month. The crosscut is being run from the 1,000-foot depth of the Oringinal shaft. The company is now working in its own ground and two veins, the apexes of which have not yet been determined, have been cut. Assays as high as $100 a ton have been taken from the vein matter which the crosscut has passed through.

* * *

The vein of copper ore cut at a depth of eighty feet in the property of the Park Copper company, controlled by Butte men, a short time ago, has been crosscut and found to be twenty-two feet between walls. An assay of some of the ore was made a day or two ago, the certificate showing 73.2 ounces of silver, 80 cents in gold and 16.7 copper. W. F. Cobban, who, with his brother, R. M. CVobban, is interested in the company,, stated yesterday that several well known mining men had visited the property since the strike was made and pronounced the veins the best they had ever seen in any district at similar depth. The property is located in Beaverhead county, about fifty-five miles northeast of Dillon. The company that owns it is composed almost exclusively of Butte men. It is a new corporation, it having been organized only a few weeks ago for the purpose of developing the property.

* * *

Under the direction of M. M. McPherson, rapid work has been accomplished during the past two months on the property of the Colusa-Leonard Extension Copper company, located immediately east of the Pittsburg & Montana company on the flat. The shaft is now down about 270 feet and is in rock, the wash having been passed through at about 220 feet. The rock is not of the same character as that through which the Butte & London shaft is passing, about 2,000 feet north, but it is of a reddish hue and somewhat decomposed. There is some conglomerate and considerable mineralized rock, the assays showing traces of copper, gold and silver.

An underground stream was struck just below bedrock, and to take care of the water a pump has been installed ni the shaft. The rock appears to disintegrate by the action of the water and, while it appears as muck on the dump, it is hard in the shaft and will not give away to the pick. It has been found necessary to blast ever since the bedrock was reached.

That a rich vein of copper ore exists on the Colusa-Leonard extension ground at about the depth of 500 feet, there is no doubt. This is based on developments made in the ground several years ago from a shaft which was sunk on the Sinbad claim a few feet east of the east line of the Little McQueen claim, on which the Colusa-Leonard Extension company is now sinking its shaft.

SNOW STOPS WORK

(Continued from Page 1, Second Section).

is no exaggeration whatever, to say that there are literrally millions of tons of 3 per cent copper in sight in the holdings of the Cumberland-Ely and Nevada Consolidated companies and other leading properties."

Manager Grant Snyder of the Yerington-Malachite Copper company's properties in the Mason Mining district, Lyon county, Nevada, is at headquarters again after several weeks' hustling at camp. He reports that the lower tunnel is now in the sulphide ores and that the property is developing in such a manner that it will have to be recognized as one of the rich Yerington district's big mines before long. Fifty-two samples of ore, taken from more than twenty openings in the mine—surface cuts and prospect shafts across the 240 foot ledge and samples from the two tunnels, as well—will give an average of 7.64 per cent copper. Many of the samples run from 10 to 17 and up to nearly 27 per cent copper.

In the properties of the South Columbus Consolidated at Alta, some important disclosures have been recently made. It is officially reported that a ledge opened 1,500 feet from the mouth of the Quincy tunnel has been driven through for more than 125 feet, and the end of the shoot has not been reached. Some of this ore, which carries values in lead, silver, copper and gold, is worth more than $400 a ton. A copper vein has also been cut and is developing well.

The Utah Apex, which has been shipping regularly about twenty tons a day, will be ready soon to ship not less than 100 tons a day. The aerial tramway is about completed, and as soon as the Markham mill is ready, the company will be prepared to supply it with at least 100 tons daily.

Negotiations are pending, and are likely to be carried through soon, consolidating several groups of mining claims in Bingham camp under one management. The new company will start out, acording tto report, fully financed, with $100,000 in the treasury. The propery will embrace about 600 acres of ground.

The various properties of Yerington camp, so many of which are controlled by Salt Lake people, are doing well. The Nevada-Douglas is opening into a great copper mine. The Western Nevada, also in this camp, is being developed, and the stock is quoted on the open board at Salt Lake at from $1.20 to $1.30. The Yerington-Ironsides is now under course of development. Both the manager and the secretary are on the ground to see that the work is well started. Soon there will be another Salt Lake company ready to begin operations in Yerington. It has a property adjoining the Western Nevada, and one on which there is a good showing to begin with, and the prospect is a worthy one.

Report comes from the agent of the Empire state at Fairview to the effect that an important strike of high grade ore was made last week on the Dromedary Hump, not far from the property of the former company. The agent was authorized to enter at once into a contract to do 100 feet of tunnel work on the Empire-State property.

Chamberlain's Cough Remedy a Safe Medicine for Children.

In buying a cough medicine for children, never be afraid to buy Chamberlain's Cough Remedy. There is no danger from it, and relief is always sure to follow. It is intended especially for coughs, colds, croup and whooping cough, and there is no better medicine in the world for these diseases. It is not only a certain cure for croup, but, when given as soon as the croupy cough appears, will prevent the attack. Whooping cough is not dangerous when this remedy is given as directed. It contains no opium or other harmful drugs, and may be given as confidently to a baby as to an adult. For sale by all druggists.

ORDER FOR HEARING ON CLAIMS.—State of Minnesota, County of St. Louis.—ss.

In Probate Court, Special Term, January 25th, 1907.

In the Matter of the Estate of Eliza Jane Williamson, Deceased:

Letters testamentary on the estate of Eliza Jane Williamson, deceased, late of the County of St. Louis, State of Minnesota, being granted to Edward Mendenhall and Harvey F. Williamson,

It Is Ordered, That three months be and the same is hereby allowed from and after the date of this order, in which all persons having claims or demands against the said deceased are required to file the same in the Probate Court of said County, for examination and allowance, or be forever barred.

It Is Further Ordered, That Monday, the 29th day of April, 1907, at 10 o'clock A. M., at a special term of said Probate Court to be held at the Probate Office, in the Court House, in the City of Duluth, in said County, be and the same hereby is appointed as the time and place when and where the said Probate Court will examine and adjust said claims and demands.

And It Is Further Ordered, That notice of such hearing be given to all creditors and persons interested in said estate by publishing this order once in each week for three successive weeks in The Duluth Evening Herald, a daily newspaper printed and published at Duluth, in said County.

Dated at Duluth, Minnesota, this 25th day of January, A. D. 1907.

By the Court,
J. B. MIDDLECOFF,
Judge of Probate.
(Seal Probate Court, St. Louis Co., Minn.)
Duluth Evening Herald, Jan-26-Feb-2-9-1907.

ROAD THROUGH LEMHI VALLEY

Surveyors for Duluth Consolidated Copper Company at Work in Idaho---Paying Ore Uncovered at the Big Giant Property.

Salmon, Idaho, Feb. 2.—The Lemhi Herald says: "W. A. Eaton, president, and T. W. Hamilton, general manager of the Duluth Consolidated Copper company, operating mines on Kenney creek, were in the city Friday. The Duluth Consolidated is a $5,000,000 corporation, whose principal stockholders are capitalists of Minnesota, Michigan and Chicago. They have undertaken the purchase and development of mining properties in Lemhi county, and have the utmost faith in the future of this district.

"It is this concern which has been surveying on Horse Prairie creek and on the Lemhi with a view of locating a railroad line into the country. The surveying force, in charge of Duane Wheeler, also of Duluth, reached Junction Saturday.

"The Duluth Consolidated Copper company is engaged extensively in mining. It has acquired some good properties in Lemhi county, and must have an outlet for taking it ores to market. There is need of a railroad in this county, and we feel that we may as well be the builders and operators of it as any one else."

"What is the particular destiny of your proposed road?" the paper man asked.

"We start at Armstead, at the mouth of Horse Prairie creek," said Mr. Eaton, "and will end for the present at Salmon city. We expect to run a branch to Gilmore, and will prepare to take care of shipments of ore from the Dark Horse mine, from the Copper Queen, and our own properties, as well as from any other individuals or concerns having payrock for sale.

"Our Mr. Wheeler, who has the survey in charge, is a locating engineer of excellent practical ability, and the work of choosing the most desirable or feasible route is now in progress. We have completed the survey to Junction to map the pass over that summit. We will now return and map the route via Midway, over the Lemhi pass to Sharkey's ranch, at Fort Lemhi. Our route will probably be a choice betwcen these two passes."

"Is this road to be merely a feeder for the Oregon Short Line?" inquired the reporter.

"Not necessarily so," replied President Eaton. "By extending to Twin Bridges and Whitehall, not more than fifty miles beyond Armstead, over a uniform water grade, we can tap the Northern Pacific, and also the Milwaukee line. By these connections we shall be able to make reasonable terms for traffic all the way to Great Falls, Mont.; and Great Falls is the place where all these ores will eventually be smelted."

"What point along your proposed road will be the nearest to the Dark Horse mine?"

"At the beginning," continued Mr. Eaton, "the ores of that mine will have to be brought by wagon to the mouth of Bloody Dick creek. But, once our line is completed and in running order, the ores of the Dark Horse will all be loaded on the Lemhi side of the divide."

While here, the Duluth people, accompanied by T. W. Hamilton, the general manager of the company, inspected one or two adjacent mines, and on Sunday morning they departed for a business trip to the City of Mexico. They said they would return in about two months.

Boise, Idaho, Feb. 2.—General Manager O. E. Jackson of the Big Giant company says the foreman's last report shows over 5,000 feet of development. The veins continue large, with depth and the ore good. So much is already blocked out that a plant capable of handling 200 tons a day will be erected as soon as spring opens. The mine is situated near heavy bodies of pine and fir timber, and an abundance of water is at the mouth of the long tunnel. The mines are on Shaw's mountain, twelve miles east of Boise and three or four miles north of the mines of Black Hornet district, which is turning out more rich ore than ever before.

The Barber Lumber company, which owns mills several miles above here on Boise river that cut 100,000 feet per day, has found by two years' experience that floating logs down More creek is very uncertain. Only during the short high water season can they be floated at all, so surveys have been made for the construction of a railroad to the center of the mining districts of Boise Basin. This will cause a great revival among the quartz mines.

Joseph Pinkham, superintendent of the government assay office here, reports that during the last year $1,007,399.04 in gold and silver passed through the office. Of this $971,830.74 was gold and $35,568.21 silver. This is an increase of 30 per cent. in gold and an increase of 12 per cent in silver over last year. The increase in silver is partly due to the increase in value and partly to the fact that bullion of a higher percentage of silver is now received. Mr. Pinkham expects a much better increase of gold for this year, as last year was a poor water season for the placer mines. He expects to handle $2,000,000 this year.

LATEST NEWS of THE NEIGHBORING TOWNS

Aitkin

Aitkin, Minn., Feb. 2.—(Special to The Herald.)—Wallace Barker is visiting relatives in Cedar Rapids, Iowa.

Mrs. M. Krech left last week for a visit of several months with her sons in Chicago and New York city.

Elgin Stokes of Canada has been the guest of Mrs. Margaret Allen and family.

Miss Miller of Hudson, Wis., who has been visiting her sister, Mrs. Fred Schadegg for several weeks, left for her home Monday.

Additional shelf room has been added to the public library to accommodate the new books that have been ordered. The North Side Study club has presented the library with a set of Stoddard's lectures, purchased with the fund from the library ball given last year.

An epidemic of measles is raging among the children, thus greatly interfering with the school work.

A son was born recently to Mr. and Mrs. Nicholas Henry.

A son was born Saturday to Mr. and Mrs. J. T. Welch.

Mrs. C. G. Haugen was taken to a Brainerd hospital last week for a surgical operation, and will remain there three or four weeks.

C. J. Kordes has been appointed inspector of steam vessels and steam boilers for this legislative district. Mr. Kordes held a similar position in the southern part of the state several years ago.

C. H. Warner entertained sixty-five of his friends at a stag party at his home Tuesday evening. Duplicate whist and progressive cinch were played, after which refreshments were served. The rooms were beautifully decorated for the occasion. Mr. Warner's guests pronounce him an ideal host.

John Gratton, who lived on the Rice river road, six miles from Aitkin, was found dead at his home last Wednesday by his neighbors. Coroner Danewick went out to view the remains and decided an inquest was unnecessary, and the verdict was death from pneumonia. Mr. Gratton was 68 years old and made his home with relatives, who were away when he died.

The funeral of Earl Hay, who was killed by a freight train early Sunday morning, was held in St. James' Catholic church Wednesday forenoon. Earl was 18 years of age and the youngest son of Mr. and Mrs. William Hay. Just how he met so tragic a death is not known, but it is supposed he was riding on the train, intending to jump off at the crossing near his home, as he was in the habit of doing. Mrs. Gdogan of Hudson, Wis., an aunt of the deceased, was present at the funeral. William Hay, an elder brother, whose home is in Everett, Wash., was unable to reach here. Mr. and Mrs. Hay have the sympathy of the community in their sorrow. Another son was killed five years ago while in the employ of a railroad.

James McKenna of Minneapolis has been spending several days here with his parents.

N. J. Holden has gone to Bismarck, N. D.

S. H. Hodgeden returned Saturday from the western part of the state.

Mesaba

Mesaba, Minn., Feb. 2.—(Special to The Herald.)—John Andrews of the Adriatic was quite ill last week.

J. Burquist, who is employed for E. J. Longyear, has moved his family to Biwabik.

N. A. Gibeau of Eveleth visited relatives here Sunday.

The New York Steel Trust company, who have recently opened a new mine between McKinley and Biwabik, have also opened one but a short distance from town, near the Adriatic.

F. H. Kemppanien visited his parents in Embarrass Sunday.

M. Gibeau and James Frink drove over to Aurora on business Tuesday afternoon.

Mrs. Nelson, accompanied by Miss Guss of the Stevens, was here Tuesday on business.

Joseph Mazzuca was on the sick list this week.

The little son of Mr. and Mrs. F. H. Kemppanien, Le Roy, burned his head quite badly by falling on the heater.

Northome

Northome, Minn., Feb. 2.—(Special to The Herald.)—It is reported that the steam hauler that is being operated over at Kelliher is not a paying investment to the operators, as it does not keep on the road very well, but is often ditched.

F. J. Van Winkle, government examiner for unsurveyed lands, has almost completed his work on the Stoner and Mulligan survey. Mr. Van Winkle is from Shimiko, Or., and a graduate of Harvard, and quite a young man to hold such an important position. The survey just completed comprises the following townships: 66 N., 24 W., 66 N., 25 W., 67 N., 25 W., 67 N., 27 W., 68 N., 26 W., 68 N., 27 W., 154 N., 27 W., 155 N., 27 W., 153 N., 27 W., 153 N., 26 and 65 N., 27. His report will soon be handed to the land commissioner at Washington, and if approved the land will be opened for settlement by June or July. Mr. Van Winkle stated that there were only eighteen more townships unsurveyed in Minnesota, and these are to be examined in the near future.

The Wilcox brothers, who have purchased the Durrin mill, are preparing to greatly enlarge the plant. The present saws are to be supplanted by larger ones and the company are also planning the introduction of band saws, which will greatly increase the capacity of the mill. These improvements are to be followed by the installment of lath and shingle mills and a planer, which will enable the management to turn out anything in the line of finished lumber. These improvements will greatly benefit Northome as it will give employment to a large number of men.

Frazee

Frazee, Minn., Feb. 2.—(Special to The Herald.)—William C. Bandimere of Carver, Minn., is visiting old friends.

The program given by the Baptist Sunday school last Sunday was very interesting.

Several cases of smallpox are reported near Frazee.

Mrs. John Graham went to Minneapolis for a visit this week.

Mrs. T. C. Kronschnabel has returned to her home at Northville, S. D., after a prolonged visit with relatives here.

A party was given at the home of Mr. and Mrs. L. D. Hendry this week in honor of their daughter, Mrs. Lee Merton-Clark.

At the annual meeting of the Giant Grip Horse Shoe company Dr. S. S. Jones was elected secretary, and R. E. Strom treasurer.

John Cikala intends to start a boarding house and restaurant here this spring.

E. F. Gummer left on Tuesday for St. Paul where he attended the annual meeting of the Masonic Grand Lodge of Minnesota.

Ernest Jensen, who is attending school at Detroit, was brought home this week severely ill with pneumonia. His life was at first despaired of but he is now better.

R. R. Hamilton returned from Sebeka this week, where he was snow bound for several days.

Mrs. John Bates entertained a number of elderly people in honor of her mother, Mrs. James Mather, this week.

Miss Jessie Ashley entertained several of her friends on Wednesday evening.

The infant child of Mr. and Mrs. Turnival died this week. Rev. Dodge conducted the funeral services. Interment was made in the Chilton cemetery.

Iron River

Iron River, Wis., Feb. 2.—(Special to The Herald.)—Mrs. James Root is visiting friends in Minneapolis.

Mr. Fred Andrews has been confined to his room at the Northern hotel for the last week, suffering with a severe attack of la grippe.

Mr. and Mrs. William Murray of Ashland, spent a few days last week with Mrs. Murray's parents, Mr. and Mrs. F. X. Mineau.

Last Saturday Mrs. Max Helmer entertained a number of ladies with a delightful whist party. The game was progressive, seven tables being played. The head prize was won by Mrs. John Mulloy and the foot prize by Mrs. Haakon Lund. A delicious lunch was served. Those present were: Mrs. Byron Ripley, Mrs. Harry Hall, Mrs. William Galligan, Mrs. M. Morris, Mrs. Charles Morris, Mrs. John Fitzpatrick, Mrs. Dan Cunning, Mrs. Earl Miller, Mrs. F. F. Mackmiller, Mrs. James Smith, Miss Ida Boll, Mrs. Harrington, Mrs. Sibley, Mrs. August Hoffman, Mrs. Mark Hessey, Mrs. John Pettingill, Mrs. George Pettingill, Mrs. John Mulloy, Mrs. George De Guire, Mrs. H. S. Fairall, Mrs. Fred Kopplin, Mrs. Tarter, Mrs. Charles Hobbs, Mrs. Kingsbury, Mrs. Gregg, Miss Lyda Miles and Miss Myrtle Ripley.

Miss Henrietta Fairall returned last Saturday evening from a week's visit to Superior.

Miss Lyda Miles returned to Superior Sunday evening.

Miss Florence Wood, one of the grade teachers in the Columbia building, was taken ill with a severe attack of la grippe last Friday and was obliged to go to her home in Superior. Miss Henrietta Fairall is filling her position during her absence.

C. J. Sparr of Wausau, Wis., was in town Sunday and Monday.

Walter Folger spent last Sunday with his family in Duluth.

Miss Minnie Ostlund left last Monday morning for Cloquet, Minn.

Mr. and Mrs. Henry Hopple went to Ashland last Tuesday.

A son was born to Mr. and Mrs. Charles Morris Monday evening, Jan. 28th.

A daughter was born to Mr. and Mrs. James Sullivan, Saturday, Jan. 26th.

Mrs. Tarter entertained a number of ladies Tuesday afternoon at a "Kaffee Klatch" at her home. The following ladies were present: Mrs. Charles Hobbs, Mrs. Harry Kopplin, Mrs. Fred Kopplin, Mrs. John Gibson, Mrs. Carl Herring, Mrs. Harvey Ellerman, Mrs. Roix, Mrs. George Vinall, Mrs. James Smith, Miss Ida Boll, Mrs. R. H. Steckbauer, Mrs. A. H. Miles, Mrs. George De Guire, Miss Henrietta Fairall, Mrs. Albert Johnson, Mrs. Kingsbury, Mrs. Bernard and Mrs. A. Knowles. This was the second of a series of parties Mrs. Tarter is giving. The first was a whist party which took place Thursday evening of last week.

William Beyer spent last Sunday in Duluth.

Judge Winfield Tripp was in town several days the first of the week.

Miss Madge Snyder of Superior, spent a few days last week with her sister, Mrs. Max Helmer.

Attorney Charles F. Morris and Byron Ripley have formed a partnership under the firm name of Morris and Ripley, for the purpose of engaging in the fire insurance, real estate and loan business. Their office will be on the second floor of the McCord Block. They will represent the companies for whom August Hoffman has acted as agent for the past year.

Mrs. H. O. Lund and daughter visited friends in Superior Wednesday.

Little Joseph Ferguson, one of the twins, died Wednesday, at the age of five months. The little one had been delicate from birth.

Dr. Stewart enjoyed a visit from his brother, H. H. Stewart of Superior, last Monday.

Mrs. Harry Hall and Mrs. George De Guire will entertain the Congregational Ladies' Aid society at the home of the former next Thursday afternoon.

E. Luick went to Bayfield Thursday morning.

Mr. and Mrs. Claud Deline returned Monday evening from Lake Minnetonka, where they spent a week with relatives.

D. M. Maxey of Washburn visited Iron River last Saturday.

William Young is able to be out again after a long illness.

Laura Sullivan is enjoying a visit from her cousin, Mary Engle of Butternut.

H. O. Lund has been in Superior this week, assisting Game Warden Craig.

Mrs. Emma McDonald of Duluth is visiting her parents, Mr. and Mrs. John Thompson.

Mrs. George W. Cochran and son Earl returned to their home in Superior last Saturday, after a short visit in Iron River.

Earl E. Miller is suffering from a severe attack of la grippe.

Miss Myrta Ripley, assistant cashier of the Iron River bank, spent last Sunday in Ashland, the guest of Mrs. Frank Dingee.

Traffic on the "Battle Axe" between here and Washburn, has been entirely suspended for nearly two weeks. Last Sunday a "double header" train with a snowplow made an attempt to clear the track of snow, but without success. A second attempt was made Tuesday which was more successful, although traffic has not yet been resumed.

Mrs. Edith Darwin Smith, wife of David K. Smith, died Wednesday morning at her home in this city, after an illness of three months. Mrs. Smith was married last October and while on her wedding trip, she caught a severe cold which resulted in quick consumption which caused her death after long weeks of suffering. The funeral was held from the Congregational church Friday afternoon.

Mrs. Nic Guss of Stevens Point, Wis., is the guest of her daughter, Mrs. Charles Morris.

Mrs. H. S. Farrall spent several days in Superior the first of the week.

Officer McDonald visited Superior Monday.

M. Morris has accepted a position in the Farmers' Hardware store.

Miss Lottie DeYoe and Miss Irene Heule went to Superior Friday evening to stay over Sunday.

Rev. Gutekunst paid his Iron River congregation a farewell visit last Sunday. He will soon leave to accept a charge at New Home, in the southern part of Fond du Lac county.

This is a particularly busy time for the Iron River Lumber company, as they are making strenuous efforts to get their logs out of the swampy places before soft weather comes. The logging trains are making four trips daily.

Mrs. J. W. Whitcomb and Mrs. E. Herbert gave a very delightful party Wednesday afternoon at the home of the former. Those present were Mrs. August Hoffman, Mrs. J. W. Tarter, Mrs. Ed Bernart, Mrs. M. Morris, Mrs. John Mulloy, Mrs. Harrington, Mrs. Lewis Rifkin, Mrs. George Richard, Mrs. James Tomlinson, Mrs. James Smith, Mrs. John Fitzpatrick, Mrs. Dan Cunning, Mrs. A. H. Miles, Mrs. Kingsbury, Mrs. John Gibson, Mrs. John O'Hara, Mrs. William Galligan, Mrs. Carl Herring, Mrs. Harvey Ellerman, Mrs. George DeGuire, Mrs. John Pettingill, Mrs. John Hall, Mrs. Mark Hessey, Mrs. Frank Herbert, Mrs. Albert Johnson, Mrs. John Lane, Mrs. Sibley, Mrs. Hubbard, Mrs. A. Knowles and Miss Ida Boll.

New Duluth

New Duluth, Minn., Feb. 2.—(Special to The Herald.)—W. H. Rieckhoff returned to New Duluth Sunday from a business trip to Chicago and southern points.

Miss Ethel Becklinger spent a couple of days of this week in Duluth, as the guest of her sister, Mrs. C. Giddings.

Among those who spent Saturday in Duluth are Miss Ciolet Huber, Miss Florence Wills, Mrs. H. Peal, Mrs. Leah Sprague, Tony Schreck, Mr. Curtis.

Rev. P. Knudsen went to Willow river Sunday to hold services there.

Miss Isabel Thayer and Miss Katheryn Noael went to Duluth Tuesday to visit with friends for a few days.

Mrs. Comstock went to West Duluth Tuesday to stay for some time.

Coleraine

Coleraine, Minn., Feb. 2.—(Special to The Herald.)—J. V. McKinney, a resident at the washing plant, who was burned severely by an explosion of an old can, two weeks ago, is now convalescent.

J. Roan was a business visitor in Duluth Monday.

The Austrian congregation, under the direction of Father Kileen, donated $120 toward the coming Catholic church of Coleraine Sunday.

The boys' ski tournament was pulled off Sunday on the Bovey schoolhouse hill. A start was made from a 40-foot scaffold. Barney Riley made the record jump, winning first prize of $10. Officers of the Junior Ski club are William Andre, president; Clarence Wallace, secretary; Harold Weinstein, treasurer.

H. H. Stone of Duluth spent Friday in Coleraine. Mr. Stone is official representative of the Royal league.

J. H. Beck of West Duluth was a business visitor to Bovey and Coleraine Monday.

D. D. Russell, owner and operator of the Trout Lake sawmill, in company with Charles Clifford and May Resard, drove to Grand Rapids Monday evening. On the return trip near Prairie river the cutter ran against a stump, throwing the occupants from the sleigh. The horses became frightened and the driver losing control of them they made their way to Coleraine, arriving here about 10 o'clock. The passengers were good pedestrians and reached their destination about four hours later. No one was hurt and the sleigh was damaged but slightly.

C. Benson, log hauler for the sawmill, has been succeeded by S. Washburn.

Final preparations to the ski slide, near the washing plant, are in progress. The field will be in excellent shape for next Sunday's tournament.

The Ladies' Aid society met at Mrs. Priest's home Wednesday afternoon. The presence of Rev. Davis and serving of refreshments were additional features to the transaction of business.

John Txols of Bessemer, Mich., was a town visitor Wednesday. Mr. Txols expects to locate here in the spring.

Otto Swanson of Virginia has lately taken possession of the company boarding house, preparatory to running the same during the coming season.

The Finnish Socialist society is laying plans for the construction of a hall in Bovey. The building will have modern equipment of stage fittings, kitchen pantry and floor for dancing. Donations have been made by three persons amounting to $300.

Ed Chamberlain, who has been ill during the past week is convalescent.

Mr. and Mrs. St. Peter were given a surprise party one evening last week. The entertainment consisted of progressive pedro. Mrs. Showalter won first prize and Mrs. Faley second.

George F. Kelm of Bemidji, Minn., has recently been employed by the Bovey hardware.

Miss Dorice Wood, who has been visiting friends here during the past week, returned to her home in Hibbing Monday.

Elmer Brock, assistant surface foreman for the Oliver company, was some surprised but well entertained by the boys at No. 2 shaft Friday. Harry Clark with Mr. Brock and other mine employes, descended in the skip to the bottom of the mine. The party wandering some distance from the main landing was startled by the sudden extinction of lights and disappearance of the guides. Mr. Brock after forty minutes of repeated trials, gained the place of beginning and climbed into the skip. Clark appeared later and gave a supposed rising signal, whereupon the skip lowered Mr. Brock into four feet of water. The party later disbanded but Brock holds garnishee against Clark for the price of a new cap. While the event was of pure accident, Mr. Brock claims it a premeditated affair.

John C. Greenway, general superintendent of the Oliver company, returned Wednesday from a seven weeks' tour of the United States.

Akeley

Akeley, Minn., Feb. 2.—(Special to The Herald.)—Mr. and Mrs. C. Ritsa are rejoicing at the birth of a daughter.

Miss Nellie Hanson is teaching in the public school in the absence of Miss Korcher, who is resting for health.

Mrs. Ingra Holland returned to Minneapolis after a short visit here with friends.

Evangelist Karl B. Alexander and wife left for Bertha on Friday, where he will hold revival services in the Methodist church.

Chester Barden has gone to Sebeka for a few days' visit with friends.

The revival meetings at the Methodist church have been concluded after being continued for almost four weeks with conversions nearly every evening. Rev. J. F. Brabner Smith baptized nine persons on Sunday morning, took ten into full membership and sixteen on probation. Several persons will be baptized and received into the church on Sunday. Evangelist Alexander has proved a master of the art of saving soul winning. The men's meetings were attended by about 200 men and several men were converted.

A donation party and program for Asbury hospital and Deaconess home was given in the Methodist church on Friday, which was very well attended.

Mrs. Susan Giles entertained on Wednesday in honor of her mother, Mrs. Crosby, who was 75 years old. Mrs. Giles served refreshments and an enjoyable afternoon was spent in a social manner.

The county examinations for common school certificates are being held at Akeley and Park Rapids. A number of graduates are taking the examinations.

Theodore Kittleson is at the Twin Cities on business.

Mr. and Mrs. Bennett have returned from a visit to parents in the South.

A. W. Nixon, the photographer, was at Nevis this week attending to business on his farm. A new sawmill has been located on his land and lath and lumber are being manufactured.

J. Shere was at Dorst this week on business connected with his lath mill which is doing a big business.

Mr. and Mrs. Williams entertained Mrs. William's mother, from Minneapolis, for a few days. She returned on Monday, after an enjoyable stay among the pines.

H. W. Day is at Nevis where he is scaling logs for the Red River Lumber company.

Rodney Hodge went to the woods this week to audit the camp's books.

Mr. and Mrs. Charles Fuller entertained their son-in-law, William Asburn, this week from Minneapolis.

Charles Fuller has been on the sick list, but is recovering.

Claude Hunter is at Minneapolis attending college, and will take an examination for undertaking and embalming. Miss E. Hunter is in charge of the store in the absence of her brother.

A. L. Cole is reported as not much better, and the strain of the recent election has told heavily on his health. He is at West Baden, Ind.

Mrs. Holland has been on the sick list, but is improving.

Sky Pilot Date was joined here by his wife this week. Mr. Date went to his work in the camps on Thursday.

Logging has been somewhat hampered by the defective condition of the engines loaned to the logging company by the Great Northern. Hauling of the logs in the extreme cold has been very difficult, but Superintendent George Scott has kept the logging trains on the move, and the mill has been kept busy sawing. Over five hundred men are kept busy in the saw and planing mills this winter and work can be found for men who need it and are willing to work. The farmers are selling their logs to the Red River Lumber company and are getting a good price.

The school board is contemplating the erection of an addition to the present school house because of its overcrowded condition.

Mrs. George Scott entertained the Methodist ladies' aid this week.

Ironwood

Ironwood, Mich., Feb. 2.—(Special to The Herald.)—Dr. W. Pierce was in Milwaukee during the first part of the week on buisness.

Thomas LaBlond was on the sick list during the week.

John McNamara was elected financial secretary of the A. O. H. at their last meeting, succeeding Michael J. Donovan.

Miss Abbie Donovan came here from Wellington Saturday to visit at her home.

Mr. and Mrs. J. J. Fitzgerald returned Tuesday from Menasha, Wis., where they witnessed the death of Mr. Fitzgerald's father Michael, and afterwards his funeral. Michael Fitzgerald is well known in Ironwood and the Gogebic range. Mr. Fitzgerald was here about two years ago and then left for his daughter's, Mrs. F. McCorry at Menasha, where he resided till his death. Mr. Fitzgerald was 92 years of age and enjoyed the best of health until a short time ago, when he began to give way and he died last Thursday evening. Mr. Fitzgerald was a pioneer of Wisconsin and Michigan, settling at Cato, Manitowoc county, fifty years ago, and while residing there, served two terms as legislator and held many political offices of importance since. The body was taken to Maple Grove, Wis., for burial.

Miss Laura Rivard, who had been visiting here for the past week left for her home at Verona Monday.

Fred Brunard left for Watertown, Wis., SDunday, where he will attend the golden wedding of his father and mother.

John Donovan has been on the sick list during the week.

Miss Annie Larcy, who has been visiting here for the past few weeks left for Iron Mountain, Mich., Monday.

F. J. Hager, who has been visiting in the East for the past four weeks, has returned.

The Ladies' Aid society gave a supper at the Presbyterian church Thursday.

D. A. Ross, who has been in Northern Minnesota for the past few months has returned.

Mrs. H. F. Ellard is enjoying a visit from her sister, Miss Agnes Fitzgerald of New York City.

The Iron Mountain Elks represented by E. A. Croll has secured an option for the purchase of two lots opposite the city hall.

The Cleveland-Cliffs Iron company has decided to convert the residence of O. W. Johnstone and family into an office for the Ashland mine.

J. J. Fitzgerald was in Ashland Wednesday, where he went to meet his brother David, who is train master at Livingston, where he left for Thursday.

The Ironwood Ski club held a tournament at the Army hill Sunday afternoon. There was some good sport, as the hill was fast and the six members to represent Ironwood at the national ski tournament Feb. 7 and 8 were chosen. They are as follows: Lon Anderson, A. Hasperin, W. Larson, H. Berlino, C. Larson and O. Gustavson. The boys intend to hold their own, if they do not outride their opponents at the tournament.

Mr. and Mrs. Max H. Barber returned to Ironwood from their wedding trip Saturday. They have been the guests of Mr. and Mrs. Douglas of Moose Lake.

Mrs. John Nelson has been in Chicago during the week, attending her mother, Mrs. Monroe, who is sick.

R. A. Heidemann, who has been on a business trip to Milwaukee, Racine and Green Bay, has returned home.

A grange of the Patrons of Husbandry, a farmers' organization which has a large membership in Michigan, has been organized in this city by John Halde, state deputy. The membership is composed of farmers residing in the Ironwood township. W. L. Pierce was elected master.

Miss Helen Hough was visiting friends at Ashland Sunday.

Mrs. Jacquar, who has been visiting at Woodruff, returned Tuesday.

Miss K. Connors, who has been visiting Mrs. P. Donovan for the past several weeks, is on the sick list with an attack of erysipelas.

The Lady Maccabees gave a prize masquerade hall at the Scandinavian hall Thursday evening. A good time was enjoyed by all who attended.

A Belgian miner was killed by a fall of ground at G shaft Tuesday.

Calumet

Calumet, Feb. 2.—(Special to The Herald.)—James Columbus, local manager of the Postal Telegraph company's office, has gone to Kenosha, Wis. for a visit of several days' duration.

Frank Soddy of Eighth street went to Chicago Thursday.

Madil Gardner has accepted a position as collector of the Electric Light company.

The Tamarack Social club gave an interesting snowshoe tramp last Saturday evening.

Friends of George Slock are gratified at his appointment as chief engineer on the work being done on the Bonner dam, a gigantic undertaking near Missoula, Mont.

Harry Wilson of Ishpeming is visiting friends in Calumet for a few days.

Johnson Knauf has returned from Duluth, where he spent several days.

John Hodge of Cripple Creek, Colo., who has been visiting for the past two months with his parents here, has returned to his home.

Joseph Hermann has returned from Massey, Ont., where he visited the Hermina mine.

William Penn of Ishpeming has been visiting here for several days. He came to Calumet to attend the funeral of the late Mrs. George Scott.

J. R. Bennetts of Beacon Hill is visiting friends for a few days.

Mrs. Catherine Palmer died Sunday at her home in the Yotti building after a long illness with tuberculosis. She was the only support of her mother, who is 81 years old. The funeral took place Wednesday morning, with services at the Olson undertaking rooms. Interment was in Lake Veiw cemetery.

Mrs. Elizabeth Ann Jilbert, aged 67 years, died Wednesday morning at the home of her daughter, Mrs. Henry Cocking. She is survived by six grown children.

Charles Thompson of Menominee is here visiting for a short time.

Mrs. James Kruickey of Rockland street has gone to Escanaba, where she was called by the serious illness of her granddaughter, Gladys Heynes, and her son-in-law, Capt. John Heynes.

John McPhail, for several years with the Bee Hive shoe store, has resigned his position and accepted the management of the shoe department of the Johnson Vivian, Jr., store.

Rev. William B. Coombe of Negaunee, formerly of Calumet, has been visiting here for the past few days.

The death of Mrs. Richard Beatty, aged 25 years, occurred Monday. She is survived by a husband and one child.

Christian Myers, aged 71 years died Monday night at the home of his daughter, Mrs. John Hansley of Pine street. Mr. Myers had lived in Calumet many years. He is survived by a son and a daughter. The funeral was held Thursday afternoon at 2 o'clock from the German Reformed church.

Peter Niva of Butte, Mont., is visiting friends here.

Joseph W. Selden and wife have gone to Milwaukee for a short visit.

Gordon R. Campbell, Richard Vincent Charles Noetzel and James McCullom, prominent Masons were in Detroit this week attending a meeting of the consistory.

John Grierson and wife who have been residing in the iron country have returned to Calumet and will locate here.

The marriage of Rudolph Johnson and Miss Mary Caroline Alla, daughter of Mr. and Mrs. Charles Alla, took place at the home of the bride's parents on Iroquois street last Saturday evening. The young couple will reside here.

William H. Faucett, Jr., the only son of Mr. and Mrs. William H. Faucett died Tuesday morning of a complication of diseases. The child had been seriously ill, but a few days and the affliction is a sad one to the family, Mr. Faucett having lost his father and only brother besides his son during the past year.

The funeral was held Thursday afternoon from the home, Rev. Mr. Ten Broeck officiating.

Sam Manley of Butte, is visiting his friends here for several days.

A linen shower was given for Miss Vera Freeman Tuesday afternoon by a number of her young lady friends.

Mr. and Mrs. George H. Voytlin of Seattle, Wash., is the guest of relatives and friends here.

John Daniell has returned from Western points, where he has been on business.

Will Johnson has returned from Ann Arbor, where he has been visiting for several weeks.

E. H. Green of Marquette was a business visitor to Calumet this week.

Allan M. Murphy of Fond du Lac, Wis., is in the city on a short business trip.

Mr. and Mrs. George Lewis of Eighth street, have gone to Colfax, Iowa, where they will visit friends for some time.

Joseph Adamski, the retiring president of St. Stanislaus Polish society of this city, has been presented with a gold medal as a memento of nine years' faithful service in the chair of the organization.

Rev. C. H. Rutledge of Escanaba, was in Calumet over Sunday and preached at the Red Jacket Congregational church.

The many friends here of Morton C. Getchell were surprised this week to learn of his marriage in Detroit to Mrs. Theresa C. Monore of Hubbell. After a short wedding trip Mr. and Mrs. Getchell will reside in Hancock.

Mrs. Christ Koln is suffering from a severe attack of pneumonia.

The funeral of the late Mrs. George Scott was held last Sunday afternoon from the Calumet M. E. church, Rev. Mr. Sedweek conducting the services, and interment was made in Lake View cemetery.

A. J. Young, T. H Atkins and J. B. Ricketts of Escanaba attended the past commanders' meeting of the Knights Templars here last week.

A son has arrived at the home of Rev. and Mrs. W. E. Marvin.

Dr. A. B. Simonson has gone to Chicago for a short visit.

Mrs. Mackenzie of Seventh street, accompanied by her daughter, Mrs. J. N. Cox, have left for San Antonio, Tex. Col. Cox will meet them on the way.

James V. Gaul and wife of Seventh street and Miss Mary Cuddihy, principal of the Yellow Jacket school, have gone to New Orleans, Mexico and California, where they will spend the next two months.

Charles M. Phatalen and H. G. Becker of Escanaba were in Calumet the first of the week.

Supt. James MacNaughton of the Calumet & Hecla mine has returned from the East, where he spent the past two weeks.

A memorial service was held at the Laurium M. E. church Sunday afternoon for the late William G. Bishop, a prominent worker in the church and Sunday school.

The funeral of Mrs. Michael Leary took place Monday morning at 9 o'clock from the Sacred Heart church, Rev. Father Sigismund officiating. Mrs. Leary had been ill two months. She was 64 years of age and had lived in the Copper country nearly al lher life. The deceased is survived by five daughters and three sons.

Miss Pet Hobba of Chicago is the guest of Mrs. Walter B. Jacka.

William Pearce has gone to Butte, Mont., where he may decide to locate.

Mr. and Mrs. Fred Cowley have as their guest Mr. Cowley's brother Thomas of Toronto.

Mrs. Viola Todd has gone to Europe for an extended trip.

Capt. Thomas Burt has returned from the West, where he has been on business.

Ed Bryant has gone to Butte, Mont., where he expects to remain.

Charles Frink has left for New Orleans, where he will join the Orpheum company. Mr. Frink has been visiting his relatives and friends here for the past ten days. From New Orleans the company goes directly to San Francisco, then to Denver.

The new Laurium school opened Monday morning. It is one of the finest school buildings of its size in the state of Michigan. The building is entirely of stone and brick and is equipped with the latest conveniences.

Paul J. Bessner of the Soo, district attorney of the B. P. O. E., for the upper peninsula of Michigan, has returned home, after a short visit here.

John B. Gibson has returned to Duluth, after a short visit in Calumet.

Sam Levi of Ashland, Wis., is visiting in the city for several days.

John Luke of Marquette is spending a few days here with friends.

Charles H. Gasser of Isabella, Tenn., is visiting in Calumet.

H. Jaedecke is here from Ishpeming for a short time.

Martin Witzak has gone to Europe and will visit his old home in Austria for several months.

J. Caine has gone to Chicago on business.

Tower

Tower, Minn., Feb. 2.—(Special to The Herald.)—Mrs. Fred Coon left Tuesday for a visit with relatives at Bay City, Mich.

Mrs. J. D. Murphy returned Tuesday from a few days' visit with friends at Eveleth and Virginia.

Mrs. A. N. Helstrom returned to her home at Virginia Monday, after a few days' visit here with friends.

Mrs. George Rivers is confined to her home on account of sickness.

Mr. and Mrs. J. H. Jeffrey returned Tuesday from Ishpeming, Mich., where they spent the past two weeks, having been called there by news of the serious illness of Mr. Jeffrey's mother who passed away a few days after the arrival of her son.

The local lodge of Rebeccas gave a card party at their lodge rooms Monday evening to which their many friends were invited. Progressive pedro was played and a good time enjoyed by all.

The local camp of Modern Woodmen installed officers Monday evening at their lodge room at the City opera house. The members of the Royal Neighbor lodge served a bounteous lunch after lodge.

E. Hill spent a couple of days this week with his family here.

Miss Beatrice Fuller left today for Two Harbors for a few days' visit.

The local lodge of Lady Maccabees are making elaborate preparations for their dance to be given Monday, Feb. 11, at the City opera house. The city orchestra will furnish music and a good time is assured all who attend as the Lady Maccabees have a reputation as good entertainers.

Bart Martin, the night policeman, returned Monday from a few days' visit in Duluth, bringing with him a bride who was formerly Miss Maude Berthume.

Mrs. Akerson returned Monday from Minneapolis, where she went to attend the sick bed of her mother.

Mrs. Swan Owens was here Monday and Tuesday from Eveleth, having come up today to dispose of the former home on South Second street.

Irving Nelson went to Ely Tuesday for a few days' visit with friends.

The La Brosse dance given Thursday night at the City opera house was a decided success, about thirty couples being in attendance. The usual good music was furnished and a bounteous lunch provided by the ladies at midnight helped to make the evening an enjoyable one. The Soudan club has arranged to have the same music at the Soudan hall on Feb. 14.

Mrs. Joseph Williams is confined to her home at Lakeside, suffering with whiat is supposed to be an abscess of the ear.

City election is drawing near and things are warming up, as there is a great deal of opposition, there being two or more candidates for every office except that of city recorder and judge, the present incumbents, W. H. Congdon, Jr., and A. D. Fuller, being the only aspirants. Election is to be held next Tuesday and Towerites expect the warmest election for years.

Mrs. Dave Colberg entertained a number of lady friends at her home yesterday afternoon. A good time is reported by all.

B. C. Everett returned Monday from a few days' business visit in Duluth.

Steve Niles, one of the pioneer settlers of this region, is at the Soudan hospital suffering from cancer of the stomach and little hope is entertained of his recovery.

Mrs. J. M. Brown has returned to her home at Two Harbors, after a few days' visit with her mother, Mrs. M. Campaigne.

Mr. and Mrs. Ed Osterberg are the parents of a new baby boy, who arrived a week ago.

Dr. H. E. Munder, who has been here for the past few months, has given up his practice and returned to Duluth.

Matt Michelich and wife are the parents of twin girls, who arrived during last week.

Miss Maymie Murphy went to Winton yesterday to attend the dance given there last evening by the Winton Dancing club.

News has been received from Mrs. S. J. P. Lackie, who was last week taken to St. Mary's hospital at Duluth. She is about the same as when removed, no operation being as yet performed.

Eveleth

Eveleth, Minn., Feb. 2.—(Special to The Herald.)—Harry LaBourcer of St. Paul spent Sunday and Monday with friends in the city.

Henry Rivard has accepted a position with John Runquist, a railroad contractor, and will run a steam shovel on railroad work near Mount Iron.

Mrs. Fred Viger of the Moose Lake district has been spending the week in the city.

Mrs. Robert Powell was surprised Monday evening by a number of her friends, who presented her with a gold bowled berry spoon in honor of her birthday. Those in the party were Mr. and Mrs. Edwards, Mr. and Mrs Brooks, Fred Krinning, Mrs. Hosking, Mrs. Irengove, Mrs. Hart, Mrs. Penrod, Mrs. Ellsworth, Mrs. Eddy, Mrs. Pryor, Mrs. Johnson, Mrs. Kimberly, Mrs. Alfred Davey; Misses Lillian Weisse, Elsie Lawson, Olver Mary Penrod and Irckla Jackson.

Matt Kiley, who is working in Ely, spent a few days with friends here this week.

Edward Falk, who is running a butcher shop in Coleraine is spending a few days in town.

Superintendent Thomas Owens of the Duluth & Iron Range left last week for a visit at his old home in Oshkosh, Wis., and then expects to take a trip through the South spending some time in New Orleans.

George Johnson of Superior was in the city Wednesday.

Matt Prettner, who is in a St. Paul hospital recovering from an operation is getting along as well as can be expected and expects to be able to come home in a short time.

Professor Hill of Stillwater gave his lecture on "The Homes of the Aztecs" at the Methodist church last night which was well received.

The monthly meeting of the Business Men's association will be held Monday evening in the council chamber of the city hall.

Mr. and Mrs. G. A. Whitman entertained a party of twelve at bridge Monday evening, the high scores being made by Mrs. B. O. Greening and Dr. C. W. More.

Sixteen of the Eveleth ladies attended a progressive luncheon given by the ladies of Virginia in the latter place yesterday afternoon.

The young people of the city are taking a great deal of interest in the gymnasium work given by Albert Olson of Duluth under the auspices of the Young Men's club and already over thirty young men are taking the work.

F. E. Lister of the Mesaba Telephone company was in Duluth a few days the first of the week.

Dr. Fred Barrett spent Monday in Skibo.

Mrs. J. D. Murphy of Tower has been visiting here this week.

Mr. and Mrs. C. S. Dawson attended a social function in Duluth Monday evening.

Wm. Coss of Tower was a visitor here Monday.

Mrs. F. C. Cerveny has returned from a visit to her former home in Superior.

The Eveleth city band led by Prof. A. Cravotto, gave a concert at the Powers theatre in Hibbing Sunday evening.

The home missionary society of the Methodist Episcopal church met Wed-

Old Underoof Rye

Combines all the elements that make for superior quality

CHAS. DENNEHY & CO.
CHICAGO.

Beer Carriers—17th Century

At that time the most famous breweries in Germany and England were in the possession of the Emperor and the King. Previously the brewing of beer had been one of the prized secrets of convents and monasteries, directed by the skilled hands of monks and assiduously cultivated as one of the important arts.

In our time the art of brewing is indicative of wonderful progress—showing a more refined taste, and also a greater purity and increased food value.

Fitger's Beer

has a wonderful taste and a most refreshing effect. It pleases the eye by its clearness and brilliancy of color and the palate by its delicacy of flavor, due to the finest imported Bohemian Hops. American citizenship entitles you to the best there is in all the world—Fitger's.

Fitger Brewing Co. Duluth Minn.

To Florida and Cuba

A trip you have always wanted to take. Why not go now, and escape the disagreeable weather of the late winter and early spring? You can make the journey an unalloyed pleasure from the day you start by purchasing your ticket

via

The Burlington's Mississippi River Scenic Line

Superb trains; perfect equipment and unsurpassed service on all trains via either Chicago or St. Louis. Round trip rates are very reasonable.

Burlington Route

F. M. RUGG, Northwestern Passenger Agent,
C., B. & Q. Ry.,
Germania Life Building, St. Paul.

LATEST NEWS OF THE NEIGHBORING TOWNS

nesday afternoon at the home of Mrs. J. O. Mitchell.

George Grumpman of Duluth, formerly with Panton & White, has accepted a position here with the Union Bottling Works.

A new athletic organization to be known as the Fastime Club has been started in the city with the following officers: President, Bert Springer, vice president, James Woods; secretary and treasurer, Richard Trevarthen. The boys have rented the hall over the City livery which they expect to turn into a gymnasium.

Alfred Peterson, who is in the hardware business in Coleraine, visited his parents here last Friday.

Miss Lina Stenlund has gone to Indianapolis to spend the winter and in the spring expects to go back to Sweden.

Professor A. Cravotto has been graduated from the Detroit Veterinary Dental college with an examination average of 99 per cent.

A. E. Johnson of Duluth is now in charge of the Turnquist photo studio. On account of illness Mr. Turnquist has not been able to look after his business for some time.

William Hearl died last week at the Moro hospital from tuberculosis of the hip bone, the result of an injury sustained in the Adams mine last June. The deceased leaves a wife and family. The funeral was held Sunday from the Finnish Lutheran church under the auspices of the Wahlon Lahde society.

Mrs. E. K. Medler entertained at progressive cinch Wednesday afternoon, the following ladies being present: Mrs. Charles Jesmore, Mrs. D. A. Springer, Mrs. Steve James, Mrs. H. B. Denton, Mrs. F. R. Campbell, Mrs. B. O. Greening, Mrs. R. M. Cornwell, Mrs. Merton Kingston, Mrs. F. E. Lister, Mrs. J. P. McIntyre, Mrs. H. W. Irwin, Mrs. R. C. Lowe, Mrs. H. T. Lindsay. The hostess was assisted in serving by Miss Emmallissa Mandeville and Miss Elizabeth Boulsom. Mrs. H. B. Denton and Mrs. H. W. Irwin won the prizes.

Announcement has recently been made of the marriage of J. S. O'Herne to Miss Agnes Staff of Virginia. The ceremony was performed Jan. 14 in the Cathedral by Rev. Max Rieger. The happy couple are at present living at the Hotel McNeil but expect to move into the Bailey flats soon.

A four-year-old child of Charles Tarkalla who lives on the Fayal road died last week of spinal meningitis, and the funeral was held Sunday.

Mrs. S. E. Owens is visiting friends in Duluth.

H. J. Bordeau of Cotton, spent a few days in Eveleth the first part of the week.

Mrs. Senry T. Lindsay has returned after an extended visit with relatives in Beaver Dam, Wis.

Mrs. Stephen James spent a few days in Two Harbors and Duluth the first of the week.

Edward Polkinghorn of Hibbing, is visiting at the home of his brother, Richard Polkinghorn.

Tony Petriella has been on the east end of the range this week in the interest of the Miners' union.

Mr. and Mrs. J. J. Gleason went to Minneapolis Tuesday, where Mr. Gleason attended an undertakers' convention.

Rev. J. E. Rankin of the Presbyterian church, who has been ill with the grip for the past two weeks, was able to take his place in the pulpit Sunday.

Mr. and Mrs. William Hoskin and family left the city yesterday for Stambaugh, Mich., where Mr. Hosking has accepted a position in the machine shop of the Caspian mine.

S. S. Hough left Wednesday for Minneapolis, where his wife will join him, and they will go to Porterville, Cal., where Mr. Hough will engage in orange culture.

Isaael Humange died last Friday from a broken neck, the result of a very peculiar accident. Humango picked a friendly scuffle in Nick Tomila's saloon and in falling under his opponent's weight, his neck was broken. An inquest was held which exonerated his opponent and found that he had met death accidentally while wrestling.

George McGreevy of Two Harbors, was a visitor in the city Monday.

P. J. O'Neill and Ben Hogan are now running a wood sawing machine in the city.

The Ladies' Aid society of the Presbyterian church met Thursday afternoon at the home of Mrs. Alfred Davey, and the usual 10-cent lunch was served in the evening.

The Crescent society of the high school gave a banquet in honor of the football team last night, which was thoroughly successful in every way. Officers were elected for the ensuing semester on this occasion, following which a dance was given and the evening's pleasure ended with a plentuous feast.

The young people of the Presbyterian church gave a very enjoyable social at the home of Clark Pierson last evening.

Martin Larson of the Sturgeon River district, was in the city Tuesday.

A. M. Turnquist, who has been ill with pneumonia for some time, is at last reported to be on the road to recovery.

The coroner's jury which investigated the death of Louis Clark, who was killed last Friday by a train at the Miller Trunk road crossing, between here and St. Mary's lake, have given as their verdict that the train crew were as careful as could be, but that the crossing is a dangerous one, and that safeguards should be provided in order to prevent accidents in the future.

It is reported that thirty-seven steam shovels have been ordered for next summer' use on the Mesaba range, five of which go to the Adams and five to the Gilbert.

Ralph Blackburn of Hurley, Wis., has recently entered the employ of the Adams mine in the capacity of timekeeper.

Mrs. C. W. Moore was a Duluth visitor the first of the week.

Dr. and Mrs. E. K. Medler gave an unusually pretty and enjoyable card party at their suite of rooms in the "Alice," Thursday evening. Euchre was the game played; the prizes for games going to Mrs. J. C. Poole and Nell McInnis, and for declares to Mrs. B. O. Greening and Henry T. Lindsay. Late in the evening an elaborate lunch was served, Misses Elizabeth Boulson and Emmalissa Mandeville assisting. The rooms were tastily decorated for the occasion with sweet peas, carnations and ferns. Those present were: Dr. and Mrs. W. F. Harwood, Mr. and Mr. J. C. Poole, Mr. and Mr. J. A. Robb, Mr. and Mr. P. E. Dowling, Mr. and Mrs. Nell McInnis, Mr. and Mrs. W. J. Smith, Mr. and Mrs. B. O. Greening, Mr. and Mrs. J. H. Hoarding, Mr. and Mrs. R. C. Lowe, Mr. and Mrs. H. T. Lindsay, Mr. and Mrs. Merton Kingston, Mr. and Mrs. G. A. Whitman, Mrs. Josephine Marsell and Dudley Freeman.

Biwabik

Biwabik, Minn., Feb. 2.—(Special to The Herald.)—Archie McDougall has resigned his position as superintendent of the Mohawk, Syracuse and Bangor mines of Pickands, Mather & Co., the resignation taking effect today. After a trip to the East he will leave about the 20th inst. for British Columbia, where he will become a partner in a firm of general contractors. The concern has considerable railroad construction to do besides the digging of an immense ditch for the Guggenheim smelter interests.

Wednesday night a hole was burned in the boiler that supplies steam for the village electric light plant and it was necessary to shut down the plant until repairs can be made. It is expected that the plant will be started up Saturday evening. There was a great scramble on Thursday for kerosene lamps and oil with the result that the supply of kerosene was soon exhausted.

F. B. Myers accompanied Mrs. Barney Kinney to Iron River to look after the property in which she is interested on which iron has been discovered. The land was owned by her father and there are seven heirs who hold joint ownership.

Misses Lilly Eyer and Jennie Johnson made a trip to Duluth the first of the week.

The Finnish society will give a masquerade at the town hall next Saturday night.

Mrs. Zimmerly, who has been ill of typhoid fever for eleven weeks, is so low that it was decided to procure a nurse from Duluth to take care of her.

Mrs. E. E. Stafford is here from Duluth visiting friends.

The condition of the little son of Dr. and Mrs. Bray, who has been ill for several months, is now considerally improved.

E. B. Myers went to Minneapolis Thursday on business.

J. C. McGilvery, the village attorney, was over from Eveleth Thursday preparing a resolution which was passed by the council that evening notifying the property owners that they would have forty days to construct and if they fail to do so in that time the village will proceed with the work. C. C. Butler of Virginia, who has the contract, says he will not commence work until the frost goes out of the ground in the spring.

Miss Clara Olstad has been visiting relatives in Minneapolis.

The Biwabik Dancing club will give its next party on February 25.

Miss Harriet Shannon of Duluth has accepted a position in the local public schools and is teaching the second grade.

H. E. Dane, who has resided here for seven years, will move with his family to Bingham, Utah.

E. J. Longyear has established headquarters in Biwabik, having rented the building at 145 Canton avenue. A. H. Gholz is in charge and the work of keeping the diamond drills used hereabouts in repair will be done here.

Aurora

Aurora, Minn., Feb. 2.—(Special to The Herald.)—Matt Alto will finish up his work in the woods this week and will break camp. He has employed about fourteen men during the winter in getting out mining timber.

An Italian from the Adriatic mine was taken to Duluth this week to be examined for his sanity.

Supt. W. J. Rashleigh of the Corrigan, McKinney & Co. mine was in Duluth this week, returning Wednesday. There are now between sixty and seventy men employed on the property. The work of constructing a boiler and engine house was commenced Thursday. The building is located exactly in the middle of the road leading from Aurora, which will necessitate changing the road and building a new bridge across the creek.

Olof Helstrom went to Duluth Thursday on business.

The Aurora fire department intended to give a masquerade ball on the 15th in order to raise funds to purchase suits. The department will hold a meeting next Wednesday evening for the election of officers, and a full attendance is requested.

R. F. Loring of Park Rapids, Minn., has taken the position of bookkeeper at the Adriatic mine.

The fire department was called out Monday on account of the explosion of a kerosene stove at the Verganon boarding house. Their services were not needed, as the fire was extinguished by the inmates.

Sam Ellingson, who has beeen employed as druggist by the R. J. McGhee company since the department was opened, has resigned and will go to Cass Lake to spend some time on his claim. B. O. Krueger of Winona, Minn., has been employed to take Mr. Ellingson's place and is expected to arrive today.

V. Fraser, who has been employed as bookkeeper at the Stevens mine, has moved his family to Mount Iron, where he is now employed.

Carl Erickson, who has been employed as bartender by Matiak & Ilenda for some time past, will go into business for himself on the 5th inst., when he will open the saloon just north of John West & Son's store.

Albin Ilenda is now in Duluth, where he will be married on Tuesday next. He has engaged the rooms over the bank, where he and his bride will begin housekeeping.

Joseph Patrick has purchased a half interest in the Aurora cigar factory from Mr. Belliveau.

Mr. and Mrs. Joseph Darowin visited friends in Eveleth over Sunday.

Mrs. Joseph Darowin was in Virginia yesterday.

Sparta

Sparta, Minn., Feb. 2.—(Special to The Herald.)—Prof. Hill of Minneapolis lectured at the First M. E. church Thursday to a large audience.

The Royal Neighbors adopted a class of five at their meeting Friday evening.

James Connor returned Monday from Wakefield, Mich., where he went to attend the fuenral of his brother's wife, who died from rheumatism of the heart, leaving a husband and six children.

Bert Martendale was arrested Wednesday charged with fleecing a man out of $20 in a saloon here. Martendale claims to be entirely innocent of any criminal intent, claiming all were intoxicated and the whole transaction was a joke. His trial was postponed.

Mrs. Charles Matthews of the Baltic mine was a Sparta visitor Taursday.

The ice shippers are experiencing much difficulty in securing cars. The ice business is becoming almost as an important factor here as the lumber business and gives employment to a large force of men during the winter.

Cordwood has advanced $1 per cord over last winter. All timber near town has been cut off and from now on it will have to be hauled a long distance by team or shipped in by rail.

Virginia

Virginia, Minn., Feb. 2.—(Special to The Herald.)—Dr. W. H. Gleason, who located here about a year ago, departed yesterday for Salt Lake City, Utah, where he will practice his profession in future.

Mrs. Richard H. Bailey visited in Duluth during the week.

Mrs. R. E. Sackett left Wednesday morning for Hurley, Wis., where she was summoned by the serious illness of her mother.

W. W. Woodward, agent at the Duluth, Rainy Lake & Winnipeg railway, will depart tomorrow for the Twin Cities for a two weeks' vacation.

William Karkeet returned last week from a visit of several weeks in Southern Michigan.

H. E. Reese and family will depart tomorrow for Forest City, Iowa, on a visit. Mrs. Reese and children will visit for several weeks, but Mr. Reese expects to return within a week.

The Northern Lumber company has finished shipping its bank of logs near the Victoria mine and all logs cut in that section in future will be taken from the bank near Mariska. The logs have all been hauled over the Missabe to Saginaw where they were transferred to the Duluth & Northern and taken to Cloquet. For some time past the company has been shipping from eighteen to twenty cars daily.

Mrs. J. H. Crowe who has been ill for several days is much improved.

F. B. Granger, day operator at the "Missabe" left the latter part of last week for Bisbee, N. D., where he will shortly join the ranks of the benedicts. His place is filled here by night operator O. F. Peterson, who is temporarily relieved by R. F. Pfeifer, formerly connected with the Buffalo Susquehanna Mining company at Hibbing. Mr. Granger expects to return to Virginia with his bride in two or three weeks.

A trainload of logs arrives at the W. T. Bailey Lumber company's mill daily from the scene of the company's logging operations near St. Mary's lake on the county road. The timber is large and sound and lumbermen generally say that it is the finest timber they have seen in this part of the state in a number of years. Many of the logs will measure two feet in diameter. In past seasons the company has cut between one and three million feet, but the present year it expects to manufacture fully 6,000,000. In order to cut that amount the mill will be operated nights the greater part of the summer.

Johnson & Osterberg, the drill contractors of this city, who started business a short time ago with two drills, have found such a demand for their services that they have been compelled to increase their outfit and are now operating five drills.

The Consumers' Ore company is preparing to open a new property north of the Wacootah, near Mountain Iron. The mine will be a stripper and an effort will be made to put it in the shipping list toward the latter part of the season. Much material is already on the ground. It is expected that work will begin within a few days.

A. Keller attended to business matters in Duluth the first of the week.

Rev. A. Carswell will depart today to attend the tenth aniversary of the consecration of Bishop Morrison. A reception will be held in the evening at the home of George Crosby when the bishop will be presented with a pastorial staff.

The ladies of the Presbyterian church are making preparations for a supper and sale of fancy articles which it is their intention to give on February 22.

Vern, the 8-year-old son of Mr. and Mrs. E. Dunlap, is quite ill.

The ladies of Virginia have formed a bridge whist club with seventeen members. The first meeting was held last Tuesday at the home of Mrs. W. J. Schulze. Mrs. L. Bliss will entertain the club next Tuesday afternoon.

City Clerk A. E. Bickford is on the sick list this week. He is suffering from a severe attack of quinsy.

The ladies of the Methodist church will meet next Wednesday afternoon with Mrs. Henry Sigel.

A very enjoyable social was held Wednesday evening at the home of Rev. and Mrs. H. A. Logan, Cleveland avenue. A fine lunch was served from which $25 was realized for the benefit of the Methodist church.

A progressure luncheon was given this afternoon between the hours of 1 and 7 at the homes of Mesdames Malmgren, Smith, Schulze and Osborn. Soup and fish were served by Mrs. Malmgren; the meats by Mrs. Smith, salad by Mrs. Schulze and dessert by Mrs. Osborn. Hearts were played at the Osborn home before lunch was served. The ladies have gone to considerable expense in decorating their homes for the occasion, many of the decorations coming from New York. A number of the Eveleth ladies were guests of honor.

A Levin of the Gogebic range has opened a 5 and 10 cent store in the Doyle building. The place is the first of its kind established on the range. Mr. Levin plans on enlarging his place as soon as he can secure more convenient quarters.

E. F. Johnson, the mining engineer, who has been ill for some time past, is able to attend to business again.

The American Express company have installed their service on the Duluth, Rainy Lake & Winnipeg railway, the service going into effect the 29th prox. F. J. Fieber has taken the position of messenger on the line.

M. A. Nicholls of the Consumers' Ore company, Buhl, was in the city on business yesterday.

C. E. Hendrick, superintendent of the Consumers' Ore company, and wife, are visiting relatives and friends in Ypsilanti, Mich.

Alexander Reid went to Duluth on business Wednesday.

Sylvester Perras was down from his farm the first of the week.

Mrs. George Wassum of Superior is visiting at the home of her parents, Mr. and Mrs. E. Dunlap.

Rudolph Erickson, chief mining engineer of the Interstate Iron company, was at the Fay Thursday.

Dr. H. W. Morcom of Mountain Iron was in town Saturday.

W. H. Hoyt, assistant chief engineer of the Duluth, Missabe & Northern railway, was in the city Wednesday inspecting the improvements now being made in the local yard of that railway.

Miss McKenzie was a Duluth visitor Monday.

Mr. and Mrs. E. G. Bush left Sunday for Richmond, Va., where they expect to visit for several days. From there they will go further south. They expect to be absent several weeks.

Dr. C. B. Lenont had business in Duluth the first part of the week.

Susman Cohen, proprietor of The Leader, Virginia's new department store, closed a deal this week for the purchase of Engebrent Roswold's residence in the Southside addition. The consideration was $2,600. Mr. Cohen is very much impressed with the progressive spirit in Virginia, believes the city has a great future and says that he intends to make this his permanent home.

Alderman J. L. Kimball was called to Duluth Thursday by the illness of Mrs. Kimball, who has been visiting at the home of Mr. and Mrs. Charles Kimball the past week.

The Virginia Brewing company is shipping carload lots of beer weekly to Hibbing and other range towns.

The guild of the Episcopal church will meet next Wednesday at the home of Mrs. D. W. Stebbins.

A. M. Kerr has resigned his position as chief clerk at W. A.. Hall's clothing store, and has accepted a position as clerk at the Duluth & Iron Range.

Two Harbors

Two Harbors, Feb. 2.—(Special to The Herald.)—The supper given at the Norden hall Wednesday evening by the ladies of the Catholic church, was well patronized, and a success in every way.

Carl Lally is down from Eveleth for a few days' visit previous to his departure for Glencoe, Minn., where he will visit his parents for a couple weeks.

P. F. Huntington was down from the range last week for a visit with friends.

The first shipments of pulpwood from the Colvin & Robb spur mile 60 were received here Wednesday.

Conductor Frank Fulton has returned from Endion where he has been relieving George Woollen on the Duluth passenger for a few days.

Log shipments from Drummond have been considerably delayed by the heavy snow in that district, and difficulty of keeping the tracks clear of same.

The teachers examination by Mrs. Woodward, superintendent of schools, at the court house will be concluded this afternoon.

Mr. and Mrs. N. K. Coffman of Virginia are visiting relatives and friends here for a couple of days.

John Morens had the misfortune last week to have his head cut open by a large icicle falling from the roof and striking him.

Relief Agent Dudley Blood has returned from Brunson where he relieved Agent Ault for a few days.

Miss Lottie Tillotson, Hawaiian traveler, will lecture at the Norden hall next Saturday evening, the 9th inst., under the auspices of local lodge No. 678, Daniel's Protective Legion.

G. H. McGreevy transacted business at Eveleth on Monday.

Mrs. D. A. Burke is visiting with relatives at Elk River, Minn., for a couple weeks.

The roads between here and Beaver Bay are reported in fine condition by the stage people.

Skiing seems to be replacing skating and coasting among the younger generation here this winter.

The lake ice closed up Wednesday night and the ice field now extends out as far as eye can see.

The Scott-Graff company are shipping about six carloads of logs per day from their spur at Drummond for Duluth.

Mrs. E. Groves of Biwabik visited friends here on Monday.

It is expected to have Rev. S. A. Blair of Duluth as speaker at the men's meeting at the Y. M. C. A. tomorrow afternoon.

Only routine matters were transacted at the village council meeting Monday evening. The auditing committee reported the accounts of village treasurer correct, as did Chief of Police Yernberg the quarterly report of Justice of Peace W. S. Andrews. J. H. Harrison was present and made complaint against some pigeons owned by parties living near him, claiming same were a nuisance. William Cogley, one of the owners of pigeons was also present and said he would reduce the number of them soon, and no action was taken.

Bond of Gustafson & Strom for $1,000 in the Title Guaranty & Surety company, covering cement sidewalk construction was accepted.

Bills amounting to $560.18 were allowed and $137.50 semi-annual interest on water and light bonds was ordered paid the First National Bank of Chicago.

Among those from here who expect to attend the state Y. M. C. A. convention at Owatonna, Minn., Feb. 7 to 10, are Charles Loerke, George Watts, A. F. Swetzer, Mr. and Mrs. F. Fulton, Ed Moulton, J. M. Burwick Secretary N. W. Penning, Charles Kinzel, D. V. Blood and W. L. Stockinger.

The Two Harbors' Ski club was organized this week with about twenty members and the following officers were elected: President, R. B. Elliott; vice president, P. J. Welch; second vice president, W. W. Scott; third vice president, M. M. Hanna; treasurer, P. J. McAlpine; secretary, C. H. Wise; Field Marshal Dennis Dwan. The big hill west of the ore docks has been selected as a run way and a place for skiing there will be fixed as soon as possible. Meetings and trips will be held Tuesday and Thursday evenings. The champion runners of the club are R. B. Elliott and P. J. Welch and with a little practice a 100-foot jump will be easy for them.

The examinations for the position of Deputy collector of customs and inspector here made vacant by the recent demise of James Coggswell will be held at Duluth the 13th inst. Among the candidates reported are John Coggswell, George Munford and R. W. Anderson.

The county commissioners held a meeting Tuesday only routine matters being transacted.

A Camera club will be organized at the Y. M. C. A. this evening. All interested are requested to be present at 8 o'clock.

The 3-year-old daughter of Mr. and Mrs. Joseph Le Page, who was so badly burned Monday is getting along nicely and it is expected wil recover.

Betty Nelson, aged 13 years, daughter of Mr. Nelson of London, on the Alger-Smith road, died at the Budd hospital, Saturday, of typhoid fever, being the third member of the family to die of the disease. The entire family were stricken, and the mother and an older daughter died a short time ago.

Engineer J. F. McGraw was brought home Monday from Biwabik, where he had his leg broken some time ago by falling on a sidewalk.

Mrs. H. H. Salmon of Biwabik visited at the home of Mrs. C. F. Bonham, Monday, and was one of the candidates taken into the local lodge Eastern Star that evening.

Merchant J. H. Nordby transacted business at Chicago a few days this week.

Conductor and Mrs. Fred Hall have returned from a six weeks' visit with relatives in Southern Wisconsin.

James McDonald expects to leave in a few days for Denver Colo., where he will spend the balance of the winter.

Quite a number from here attended the Scottish banquet at Duluth, Monday evening.

Robert Parker Miles, lecturer, will speak at the pera house Monday evening, the 4th inst., being the fifth number of the Y. M. C. A. entertainment course. His subject will be "Sparks."

Oscar Walford of Drummond, died at the Two Harbors hospital, Wednesday, from a severe attack of typhoid fever. His father is section foreman for the Duluth & Iron Range at Drummond, and is quarantined there with smallpox.

Conductor L. J. Bruitt has returned from Sault Ste. Marie, Mich., where he was recently called by the death of his mother.

Carl Pearson, who has been ill at the Budd hospital for some time with typhoid fever, died Wednesday evening. A sister and brother of Omaha, Neb., arrived Thursday to take charge of his remains.

Fred Helm has returned from his trip to the Twin Cities and has accepted a position at the Duluth siding office for the present.

A work train and extra gang went to Embarrass Tuesday to lay a logging spur near there for the Scott-Graff Lumber company.

Mrs. F. A. Johnson of Pine City, Minn., attended the funeral of Miss Betty Nelson, Wednesday.

Mr. and Mrs. J. P. Sande are the happy parents of a baby boy, born Tuesday, Jan. 29.

Mr. J. R. Anderson and children of Duluth, visited at the home of Mr. and Mrs. John McDonald, a few days this week.

L. Raubert has accepted a position as operator at Lakewood, vice L. J. Pettl transferred to Biwabik.

Agent and Mrs. J. P. Rosso of Knife River, had the misfortune to lose their little 8-year-old son, Joseph, who was run over by a D. & N. M. train there Wednesday evening, and died later at St. Mary's hospital, Duluth.

Victor, the infant son of Mr. and Mrs. A. Nylund died Monday of indigestion, after a short illness. The funeral was held Wednesday from the Swedish Lutheran church, Rev. J. D. Nelscnious conducting the services.

Ed St. George has returned from his vacation and has accepted a position as relief agent for the Duluth & Iron Range, vice Dudley Blood, and left Tuesday for Bassett to take charge of that station, relieving S. J. Dedrick, who will take Mr. St. George's former position as operator at the shops.

Rev. A. F. Peterson of the Swedish M. E. church was called to Minneapolis Wednesday by the serious illness of his father at that place.

Miss Annie Pearson arrived Wednesday from Omaha, Neb., to see her brother, Carl, who is ill with typhoid fever.

Chief Dispatcher George Roberts of the Duluth & Northern Minnesota railway at Knife River, is reported on the sick list this week and confined to his home.

The ladies of the Presbyterian church will hold their weekly food sale at the Charles E. Anderson grocery this afternoon.

The ice in the harbor is now nearly thick enough for cutting, and it is expected the ice harvest will soon be under way.

The managers of the Opera House rink have engaged Joseph W. Munch of St. Paul, champion roller skater of the Northwest, to give exhibitions at the local rink Tuesday and Wednesday evenings of next week.

Two of the block station houses used the summer between here and Highland have been sent to Biwabik and Pettit to be used by the Duluth, Missabe & Northern railway as telegraph offices, where the Duluth & Iron Range train will go into and off their tracks while using that line to get around the cutting of their own tracks by the steam shovels at the Gilbert mine.

A big steam shovel passed through here this week for the Gilbert mine at Pettit.

Rev. Anderson is down from Beaver on the Duluth & Northern Minnesota railway for a few days' visit with his family.

Negaunee

Negaunee, Mich., Feb. 2.—(Special to The Herald.)—Mrs. John Hakenjos left Thursday for Ashland on a visit to her sister. Her husband, who has been in Missouri the past few weeks under treatment of a specialist, will stop at Ashland on his return and will be accompanied home by his wife.

Mrs. E. Osier and Mrs. Swan Olson, who had been at the Augustana hospital, Chicago, for a month past, both submitting to surgical operations, arrived home Thursday. The operations were successful.

John Johnson, who left this city about ten years ago and has since been located at Chicago, where he is employed as a carpenter, arrived here Friday on a visit to relatives.

Dr. N. J. Robbins returned Thursday, after an absence of a few days in Milwaukee.

Mrs. Charles Johnson left Thursday for St. Paul on a visit to her sister, Mrs. A. Sandberg, a former resident of this city.

Ed Laughlin has taken a position with his uncle, Nicholas Laughlin, the West Iron street merchant.

The team of Negaunee bowlers, who met an shpreming team Thursday evening at the Bank street alleys, was defeated by forty points, losing two of the three games played.

Three new wards are being equipped at the Negaunee hospital. With this additional room for patients, the hospital will be able to take care of several more than was possible under the former arrangements.

Elmer Mitchell, son of S. S. Mitchell,

BUY IN DULUTH

And get the Benefit of Big Stocks and Low Prices.

THE STYLE STORE
Siddings
DULUTH

The One Price Store
Orders for Male
Attire will be properly and promptly filled by the—
COLUMBIA CLOTHING CO.
Formerly "The Great Eastern."
Third Ave. W. and Superior St., Duluth.

J. Freimuth
Superior Street, Lake Ave. and Michigan St., Duluth.
WE ALONE SELL IT!
THE VOLGA SHOE FOR WOMEN,
$3.50
The Shoe of Merit. J. Freimuth

PANTON & WHITE
Glass Block Store
Duluth, Minn.

Shoe Satisfaction
For the entire family.
Sorosis Ladies' Shoes.
Stacy Adams & Co.'s Men's Shoes.
WIELAND SHOE CO.
123 West Superior St.

Duluth Firms That Make a Specialty of Filling Mail Orders Promptly and Satisfactorily.

1886—In Duluth To—1906
J. GRUESEN,
Jeweler and Watchmaker
129 WEST SUPERIOR STREET
(Opposite Glass Block)

ALBENBERGS
Dry Goods, Millinery, and Women's Ready-to-Wears.
DULUTH First Ave. W. & Superior St.
SUPERIOR 918-20-22 Tower Avenue.

We fill mail orders for any kind of watch made
E. E. ESTERLY,
Manufacturing Jeweler.
Largest Watch House in Duluth.
428 WEST SUPERIOR STREET, Spalding Hotel.

BOYCE
Duluth's Reliable Druggist
Fills Prescriptions by Mail. Write him for catalogue of surgical instruments.

The Most Complete Line of Ladies' and Gentlemen's Shoes at the Head of the Lakes. Prices right. Styles for everybody.
SUFFEL & CO
131 W. Superior St.
DULUTH.

M. HENRICKSEN JEWELRY CO.,
Jewelers and Manufacturers
334 West Superior Street
Providence Bldg.
PLEASE SEND FOR CATALOGUE.

Nursery Stock
Garden Roots, Bulbs, Etc.
We can furnish anything needed in this line, and will guarantee better quality at about half the prices asked by tree men.
We Carry the Largest line of Fresh Cut Flowers at the Head of the Lakes.
W. W. SEEKINS
109 W. Superior St., Duluth.

F. D. Day & Co
Fashionable Jewelers
315 West Superior Street, DULUTH.
Write us for anything wanted of a first-class jeweler.

Both Telephones.
BARTHE-MARTIN CO.
Groceries at Wholesale
DIRECT TO CONSUMER
102-104 West Michigan Street, DULUTH, MINN.

DULUTH MUSIC CO.,
222-224 West First Street.
Sole Agents for the Steinway, Knabe, Kranich & Bach, Gabler, Ivers & Pond, Ludwig, Dyer Bros., Starr and Richmond Pianos. Special Attention to Mail Orders.

BUY YOUR CLOTHING
HATS, SHOES AND FURNISHINGS IN DULUTH
And get the benefit of our low prices and large assortments.
THE DAYLIGHT STORE
Oak Hall Clothing Co.
331-333-335 W. Superior St.

WHOLESALE—RETAIL.
PORTER MUSIC CO
PIANOS and ORGANS
Sheet Music and Musical Merchandise. Musical Instruments
406 W. Superior St.

"Where Values Reign Supreme"
STACK & CO
Dry Goods, Cloaks, Suits and Millinery
21-23 W. Superior Street
Special Attention Given to Mail Orders.

The Duluth Consignment Co.
now open in their new, handsome store
30 and 32 East Superior Street.

IF YOU
do not find advertised the line you want write to the—
Mail Order Edition,
DULUTH EVENING HERALD.

LATEST NEWS OF THE NEIGHBORING TOWNS

who about two weeks ago was operated on for appendicitis at the Augustana hospital, Chicago, is reported as getting along nicely and it is expected that he will be able to return home within a few weeks.

One of the boilers being removed from the Maas mine was loaded on a sleigh and started for Ishpeming Wednesday. A short distance from the mine the runner of the sleigh sank and the boiler was overturned in the snow. Another attempt to get it over the road from the mine to Main street will not be made until the thoroughfare is put in better condition.

J. W. Barber, secretary of the Lake Superior Railway Construction company, was in the city Thursday conferring with Mayor Winter and members of the street and highway committees of the council relative to the framing of a franchise ordinance to be presented to the council later. Mr. Barber and the city officials merely talked matters over informally and it was agreed that he should meet with the mayor, the members of the committee and board of public works soon, when the plans of the promoters of the proposed line will be outlined by the secretary. It is assumed that Mr. Barber will be prepared to advise the city as to where the railway will enter, etc. Mr. Barber advised Mayor Winter that he had entered into an agreement with Mr. Peterson, owner of the lands on which Eagle Mills is located, for a right of way through the tract. It is understood that Mr. Barber has also secured similar privileges from other land owners between here and Marquette.

C. H. Kimball of Marinette spent Thursday in this city.

J. A. Struble, a former South Shore conductor, was here Thursday.

Charles Burt, a former resident, now living in Duluth, is in the city.

The Connors brothers, Stephen, Michael and William, who were called to the city Monday on account of the death of their father, the late William Connors, returned to their homes Wednesday evening.

The local branch of the Eastern Star society conducted a most enjoyable dancing party Wednesday evening at the Masonic hall in the Kirkwood block. The Negaunee orchestra furnished the music.

E. Murphy, a well-known commercial traveler of Hancock, was in Negaunee Thursday.

A priest from Marquette visiting Rev. Langner at the parsonage of St. Paul's church Wednesday is minus his fur-lined coat and fur cap, which were stolen from the vestibule. The clergymen was in the house but a short time when the coat and cap were missed, they having been stolen late in the afternoon. The officers are working on the case, and it is expected that the guilty party will be arrested.

W. H. Bath and family, who have resided in Calumet for some months past, have again taken up their residence in Negaunee.

The infant son of John Sirimaki, residing on East Main street, died Friday, the funeral taking place Saturday afternoon.

At the last meeting of the Negaunee council of the Royal Arcanium the following officers were chosen for the ensuing year: Regent, George J. Haupt; vice regent, Frank Walker; orator, James A. Goodman; secretary, Bert Walker; collector, Thomas P. Kirkwood; chaplain, Orr Schurtz, guide, John A. Wasmuth; warden, William Newcombe; sentry, George Kappas; trustees, H. G. Muck, Thomas Pascoe, Peter Frudell, Jr.; representative, Thomas Frathen; alternate, George J. Haupt.

Ralph Mackenzie, who has been directing diamond drill operations in China for more than a year past, advises friends here that he will return to this country within the next two or three months, at the expiration of his contract.

H. O. Brotherton of Escanaba, cousin of Ray Brotherton of this city, came up Friday evening to help out the Negaunee orchestra at the German Aid society's masquerade ball. Mr. Brotherton is a flute player.

That masquerade balls, or at least the Negaunee German Aid society's masquerade balls, are popular in Negaunee was again demonstrated Friday evening at McDonald's opera house, when a crowd that occupied all the available dancing and standing space was present.

Negaunee is to have its much-needed new high school. By the unanimous vote of 139, the taxpayers decided at the special election held Monday that the district be bonded in the sum of $85,000, the money thus procured to be used in acquiring a site for the proposed building and in erecting and equipping the structure. In connection with the proposition, there was submitted by the board of education the suggestion that the building be erected on a site in the vicinity of the present school, facing on Peck street. A total of 137 votes were cast in favor of this proposed site, with none against, and accordingly the new school will go up in that locality.

The Negaunee Finnish Tent of the Maccabee society held a big meeting Sunday afternoon and evening in the Boulsom hall, about 300 members and their friends being present. An interesting program was rendered and some of the more prominent members gave talks on the aims and objects of the society. An effort is to be made to increase the membership, and it is expected that several large classes of candidates will be received before the close of the winter. The Negaunee lodge has been in a prosperous condition for several years past, and its affairs are ably managed by the present officers.

The two Negaunee teams having the highest scores last week in the league contests bowled Saturday evening for a box of cigars, the prize offered by the proprietors of the alleys. The teams were the Cleveland-Cliffs and the Ravens, the former winning by a total of 74 pins. The musial album ontest, whih was for the Finnish people only, losed Saturday night at the bowling alleys, Sam Hulken winning. The Wolves and Ravens are a tie for first place in the league contests at the close of the third week.

Alexander Maitland arrived home Tuesday morning from California, where he accompanied Mrs. Maitland a few weeks ago.

Pitro Cristille, who was received at the Ishpeming hospital five days ago, suffering from pneumonia, died Tuesday morning. The deceased was a miner employed at the Salisbury. He had resided here about two years and was 28 years of age, and is survived by a wife and child, residing in Italy.

The Ladies' Aid Society of the Presbyterian church entertained at a thimble party Wednesday afternoon in the church parlors.

D. G. Ross, labor representative of the Tennessee Copper Company of Isabella, Tenn., who is in the county endeavoring to hire first-class miners, was in Negaunee Tuesday. Mr. Ross stated that he found much difficulty in securing workmen, as they are well satisfied with their present conditions, and as a rule do not want to change. Several men from this county are now in the employ of the Tennessee Copper company, and they like their positions very well.

Arthur Willman, who spent the past few days in the city visiting his folks, left Wednesday for Tennessee, where he holds a good position at a mining property.

W. H. Cole and D. B. McDonald of the diamond drill firm of Cole & McDonald were in Negaunee Wednesday, consulting with their foreman and looking over their operations here.

Miss Phoebe Nadeau went to Houghton Monday on a visit to her brother Josepu and family.

Mrs. J. H. Sawbridge left early in the week for Milwaukee, where she is receiving medical treatment.

Miss Maud McCartny of Marquette is the guest of her cousin, Mrs. La Verne Seass, at the Breitung hotel.

Fred Olds, for the past eight years employed in Axel Rasmussen's tailor shop, left Tuesday night for Hibbing, Minn., where he is promised employment at his trade.

John Stewart, superintendent of the county poor house, circulated abong oldtime friends in Negaunee on Wednesday.

Miss Virginia Fisher of Marquette is spending the week with Mrs. Effie Clancy.

A BEAUTIFUL FACE

Send stamp for Particulars and Testimonials of the remedy that clears the Complexion, Removes Skin Imperfections, Makes New Blood and Improves the Health. If you take

BEAUTYSKIN

beneficial results are guaranteed or money refunded.

CHICHESTER CHEMICAL CO.,
Madison Place, Philadelphia, Pa.

Barnum

Barnum, Minn., Feb. 2.—(Special to The Herald.)—L. Aldren spent Sunday in Barnum with his family.

Charles Ziebler went up to Duluth Thursday on business.

Mrs. Lord was visiting in Duluth this week.

Mrs. P. Harstad visited in Moose Lake Saturday.

Elliot Lamb was in town Tuesday.

A. D. Halsh of Carlton was in town on business Thursday.

R. W. Barstow was in Carlton Saturday and Monday on business.

C. L. Goodell spent several days this week in Barnum.

J. D. Connor was in Moose Lake on business Wednesday.

The Larkin club met at Mrs. Woodbury's Monday evening.

J. Kubel was a Moose Lake visitor Wednesday.

August Peterson went to Moose Lake Tuesday.

A goodly number of good roads enthusiasts attended the convention in Carlton Tuesday.

R. W. Barstow has been appointed special administrator, and H. C. Hanson and J. S. Goodell appraisers of the Savage estate.

Vess Gonser returned from Longfellow this week, where he has been working with the Soo survey crew.

Sadie Goodell spent Saturday in Moose Lake.

Mrs. J. S. Goodell was called to Cloquet this week to attend her daughter, Mrs. John Parks, who is ill.

Rev. Messrs. Jamieson and Blair are holding revival meetings here this week.

Hugo Anderson was called home from Scanlon this week by the illness of his wife.

Mrs. Elmer Hagberg went to Duluth Sunday. Her husband is seriously ill in the hospital there.

Mrs. C. W. Smith of Superior is here, called by the illness of her sister, Mrs. Mrs. Hugo Anderson.

Edward Savage arrived Tuesday from Clotha, Kan., to take the body of his father, H. C. Savage, who died Sunday of Bright's disease, home for burial.

W. D. Gray of Sturgeon Lake was calling on friends in Barnum Saturday.

M. Thompson left for Wright this week, where he will spend the winter.

William Smith and William Kahring of Wright are visiting for a few days with friends and relatives.

George Gonser returned from Wisconsin Saturday, where he has been at work for the past few months.

Herbert Shelton arrived from Center City this week, where he has completed his telephone work.

Cloud Saylor is home from school at Mankato to recuperate.

Fred Goss of Duluth was in town Tuesday and Wednesday.

The Ladies' club met Thursday with Mrs. H. Gerloch.

Mrs. J. S. Speck went up to Duluth Saturday to visit with friends.

McKinley

McKinley, Minn., Feb. 2.—(Special to The Herald.)—The Tower Lumber company are now receiving about sixty carloads of logs per day from their log spurs at Mile 91 and 92 near Athens. A. McPherson is doing the logging for them.

W. Guyott transacted business at Eveleth on Saturday.

Penticost Mitchell, superintendent of the Oliver Iron company's mines, looked over the development and stripping work at the McKinley mine here and the Gilbert mine at Pettit on Friday.

The ice harvest from the small lake here is under way, only the local dealers and beer storage houses being supplied.

The Oliver Iron company have from twelve to fifteen diamond drills engaged in the exploratory work between here and Sparta.

Conductor James McDonald of the No. 21 log train is laying off on account of sore eyes and Conductor Rehbein of Two Harbors is relieving him.

The Calvin & Robb mill at Bassett is not being worked this winter, only the planning mill being in operation.

The Gilbert mine received another large steam shovel this week and will soon put it at work stripping their property.

Bemidji

Bemidji, Minn., Feb. 2.—(Special to The Herald.)—A. C. McLean is confined to his home with a serious attack of typhoid fever. He has been in bed for a week, and the prospects are that he will be ill for some time to come. Mr. McLean, who represents the Martin Bros. Tie company of Duluth, has been very attentivo to business during the past three months. He has been out in all kinds of weather, and has worked for long hours at a stretch. The exposure and strain from continuous labors was too much for his constitution and he was taken with the fever.

Grant McClure, well known in this city, has arrived from his home at Milacca and will remain in the city until next fall. Mr. McClure has had charge of the filing at the Crookston Lumber company's sawmill during the past two years, and he has renewed a contract to handle the work for the ensuing sawing season.

W. B. Stewart, superintendent of schools, returned Saturday evening from St. Paul and states there is much sentiment at the state capital in favor of Bemidji as the location for the proposed new normal school.

Father O'Dwyer went to Bagley Wednesday afternoon and that evening officiated at the marriage of Olaf Nelson to Miss Margaret Brogan. The marriage took place at the home of Mrs. Hansen, sister of Miss Brogan, and was witnessed by a number of the friends of the bride and groom.

Rev. Father Walsh has returned from Duluth, where he went to look after some private matters. While he was in the Zenith City Father O'Dwyer was initiated into the mysteries of the Knights of Columbus, and took two degrees in that famous order.

Mrs. R. H. Schumaker and little daughter left Wednesday morning for Brainerd, where they will visit with relatives for two weeks, at the expiration of which time they will go to McGregor, Iowa, for an additional two weeks' visit.

Harry Arnold, who has been performing the duties of bill clerk at the Minnesota & International depot for several weeks, has accepted the position of express messenger on the Pelican Rapids branch of the Great Northern railway and will leave at once for that place to assume his new duties.

Tim Crane, who has been residing at Winnipeg since last September, came back to the city Wednesday and intends to remain here.

O. E. Bailey is able to attend to his business as manager of the Campbell Club restaurant, after having been confined to his home for two weeks with an acute attack of quinsy.

Anton Lang, who lives with his parents on a claim near Mizpah, passed through the city Monday morning on his way to Kewanee, Ill., where he will attend a business college for several months.

Mrs. John Oman and little daughter are at Cass Lake visiting with relatives.

W. P. Welch returned Wednesday evening from Hot Springs, Ark., where he has been taking the baths for a month. He is not in good health.

Thomas L. Shevlin, son of Thomas H. Shevlin, president of the Crookston Lumber company and kindred companies, has been in the city for several days, familiarizing himself with the intricacies of the lumbering business. He accompanied W. A. Gould, superintendent of logging for the Crookston company, to Kelliher Thursday evening and will visit the different camps of the company with Mr. Gould.

M. E. Carson left Wednesday morning for Rochester, where he will again consult the physicians at the Mayo hospital relative to the stomach trouble with which he has been afflicted for some time past.

Ole Anderson, proprietor of the Lake Shore hotel, went to International Falls Wednesday night. He went to Big Falls and from there intends taking the stage, via Little Fork, to the International boundary town.

C. B. Billedeau, an employe of the Crookston Lumber company, returned Wednesday morning from a trip to Big Falls. His mother, Mrs. Delphine Moran, who lives at Big Falls, is very ill and he has been at her bedside for a week past. The lady, who is past 60 years of age, is still very sick.

George Ostrander returned Monday evening to his claim, near Turtle River. He has been partially disabled, of late, with a badly smashed toe.

Frank Lattimer, a homesteader living near Turtle River, left for his home Monday evening. Mr. Lattimer has been confined to St. Anthony's hospital for some time, but is now in excellent physical condition.

Spooner and Beaudette

Spooner, Minn., Feb. 2.—(Special to The Herald.)—Miss Esther Tlyberg returned last Thursday from her visit at Warren, Minn.

Mr. and Mrs. Albert Berg entertained Mr. and Mrs. J. Mellen at dinner at the Lennox hotel last Sunday.

The many friends of Charles Cominsky are glad to see him fully recovered from his recent illness.

C. F. Schram of Grand Forks, was here last week on business.

Attorney C. R. Middleton of Crookston is in Beaudette on professional business.

A brother of J. R. Severtson of the First State bank of Beaudette is here on a visit.

Charles Dundas who has been here on a visit to relatives and friends returned last Saturday to his home at Argyle, Minn.

Ernest Calvert left last Saturday for Minneapolis. Mr. Calvert will take the examination of the state board of pharmacy.

L. Helferty the manager of buying timber and logs for the Shevlin-Mathieu Lumber company of Spooner arrived last Sunday evening from Roosevelt. Mr. Helferdty is the manager of all the camps at Warroad.

Harry P. Rock, who has been employed at the Canadian Northern railway for the last three years, has resigned his position as operator and is now employed in the wholesale and shipping department of Shevlin-Mathieu Lumber company of Spooner.

Charles Homeyer of Crookston has accepted a position with the Sherlin-Mathieu Lumber company.

The committee on entertainment of the Commercial club of Spooner, which is composed of A. Peterson, C. H. Dodds, O. F. Miller, Henry Lee and Bert E. Tronberg and who are assisted by Mrs. Albert Berg and Mrs. J. Mellen, will give a dancing party at the Lennox hotel, Feb. 8.

Miss May Randall of Warroad arrived last Saturday to resume her position as teacher in the school room at the Roger's building.

Miss Rippy of Rapid River, was down visiting friends last Saturday.

William Fisher, deputy collector of customs, is confined indoors with inflamatory rheumatism.

Mr. and Mrs. A. D. Grignon, who reside at Pitt were in town last Wednesday combining pleasure with business.

P. S. Nelson, who has been employed at J. L. Williams' general store at Beaudette, has taken a vacation and will visit friends and relatives at Argyle, Minn., and Minneapolis.

John O'Neil, an old resident of Rainy River, died last week from heart failure. The deceased was 68 years of age. He is mourned by a wife and children and a large host of friends.

A Youngren, who has been employed as bookkeeper at the Mill office of Shevlin-Mathieu Lumber company, has been promoted to a more desirable position as assistant auditor, and will have his headquarters at Crookston. Mr. and Mrs. Younggren will leave in a few weeks for their new location.

The Whist club of Rainy River played against the Warroad Whist club last Wednesday. Again the Warroad knights were victorious.

The planing mill of the Rainy River Lumber company is being enlarged by a large addition to the main building. New machinery is being added and when all is complete it will be a great improvement.

Mr. and Mrs. T. P. Morton of Rainy River, are spending a couple of days at Winnipeg.

A. M. McAlmun is emplayed as operator at the Canadian Northern railway.

Keyler & Young have commenced the erection of a building adjoining the Home restaurant. This building will be a temporary structure as Keyler & Young intend to erect a three-story hotel building on the corner of Beltrami avenue and Mill street of Spooner, in the spring.

Miss Beatrice Ellen of Rainy River, was united in marriage to Philip Beckett of Sprague, on Jan. 24. Rev. R. E. McCullough, pastor of the Methodist church of Rainy River, performed the ceremony. The happy couple left the following morning for Winnipeg.

Miss Grace Halverson arrived from Rapid River last Sunday. Miss Halverson will resume her duties as teacher in the school room at Spooner.

A choral society has been organized at Rainy River. Mr. Rowbottom is president of the society, and Mr. Tighe is musical director.

The village council of Spooner is advertising for bids for piling to be used in building a wagon and foot-bridge across the Beaudette river, on the west side of the railroad bridge. The bridge will be a fine structure and the cost will amount to about $4,000.

The planing mill of the Shevlin-Mathieu Lumber company started on Thursday.

James A. Mathieu of the Shevlin-Mathieu Lumber company left last week for an extensive trip to the Eastern states.

School began last Monday after five weeks' vacation. Miss Belle Young occupies her former position a teacher at Old Town; at present she has an enrollment of thirty-six scholars. Miss May Randall holds forth in the Roger's building at Beaudette, with forty-five enrolled, and Miss Grace Halverson fills her old place in the building near the Lennox hotel at Spooner with an attendance of twenty.

The following took final proof before United States Commissioner Albert Berg, Jan. 23: Jan Passl, Joe Pesse; Emma G. Senske and Henry J. Unke.

The dance given Friday of last week by the band boys at Williams' hall at Beaudette, was well attended.

Miss Mackenzie and A. Campbell of Stratton, were united in marriage by Rev. J. H. Jarvis at Rainy River, last week. Mr. and Mrs. Campbell will spend their honeymoon at Winnipeg.

A special school meeting of district No. 74 was called last Thursday evening for the purpose of electing officers to fill the unexpired term of T. M. Cathcart, director; T. J. Williams, clerk, and J. L. Williams, treasurer, who resigned, because the territory in which they are living has become part of a new school district just organized. The officers elected to fill the vacancies are: C. L. Isted, director; George E. Ericson, clerk, and T. S. Bang, treasurer.

A basketball association was organized in the village of Spooner last Tuesday evening. O. F. Miller was elected president; J. E. Everett, vice president; C. H. Dodds, secretary; George P. Walters, treasurer. The executive committee is composed of George E. Ericson, J. C. Ulten and A. M. Robertson. The intentions are to arrange a series of games with International Falls, Roosevelt, Beaudette, Warroad and Rainy River.

Miss Orelole is employed as teacher in the separate schools at Rainy River. Miss Orelole arrived last week from Toronto.

Itch cured in 30 minutes by Woolford's Sanitary Lotion. Never fails. Sold by all druggists.

Moose Lake

Moose Lake, Minn., Feb. 2.—(Special to The Herald.)—Verna Trueblood of Willow River is visiting her cousin, Irene Lindmark.

Gust Johnson transacted business in Sturgeon Lake Tuesday.

Ole Amundson was a business caller in Sturgeon Lake Tuesday.

Mr. and Mrs. Lindmark and Irene Lindmark visited in Willow River Sunday, with E. Trueblood and family.

Roy Short came down from Superior Saturday to spend Sunday with D. C. Olson and family.

Mrs. J. H. Blair and daughter went to Duluth Tuesday to spend the week with friends.

J. H. Korkonen went to Duluth on business Tuesday.

H. E. Tickner of Menominee, Wis., visited in Moose Lake, Wednesday, the guest of Mrs. T. E. Bowles.

Sioni Sipoli won first prize at the ski race Saturday, John Winter second and Isak Metso third.

Iver Burnd arrived from Indiana Thursday to visit his home here.

Mrs. O. Swanson sand son, Rodney, went down to St. Paul Thursday for a short visit.

John Saaring of Ronald got his face badly cut up last Saturdey while unloading ties.

Ernest Renions returned from the hospital at Duluth Saturday, fully recovered from the injuries he received last fall by a falling tree.

Mrs. J. W. Lindmark entertained a number of her friends Friday afternoon.

Hilda Backstrom, a child of eleven years, won the second prize of $100 given by the state for wheat in its pure seed contest. It was grown on a farm four miles from Moose Lake.

Ed Butan came down from Cloquet Sunday to visit his family.

L. A. Stenson of Sandstone was in town Monday.

E. C. Nielty of St. Paul was calling on our merchants Tuesday.

D. H. Haslon of Duluth was here on business Tuesday.

S. Berglund of the Berglund Lumber company St. Paul, were in town Friday on business.

Martin and Lambert Pearson attended the social at Sturgeon Lake Tuesday evening.

F. B. Creiglow of St. Paul was in town the first of the week.

W. T. Johnson of the C. I. Johnson Manufacturing company, St. Paul, was calling on friends in Moose Lake Monday.

Miss Myra Jacobs is substituting in the third and fourth grades this week for Miss Westholm, who is ill with the grip.

Mrs. G. Boyse of St. Peter, is visiting with O. J. Boyse and family.

Rev. M. M. Milthien of New London, Minn., visited with Rev. N. G. Nilsen this week.

Mr. and Mrs. Charles Eckman, Jr., came down from Superior Thursday for a few days' visit with their parents.

Ely

Ely, Minn., Feb. 2.—(Special to The Herald.)—John Gianotti is confined to bed this week with a severe attack of the grip.

Capt. George Nettle has resigned his position with the White Iron Mining company, taking effect last Tuesday, he having accepted a position with the St. Clair company at Old Mesaba.

The state examinations are being held at the high school this week. Nearly all of the senior classes are taking the test.

The eighth grade commencement exercises will be held in the auditorium in about two weeks.

Mayor John Dinsmore has returned from a week's business trip to different towns on the Mesaba range.

Albert Kolstad is in Two Harbors this week on business matters.

The Ladies' Aid Society of the Presbyterion church held a 10-cent tea and luncheon at the home of Mrs. Newberry last Wednesday afternoon, and a neat sum was realized for the benefit of the church. These socials given by the ladies' aid are getting more and more popular.

George Hunter of Tower spent Tuesday and Wednesday in Ely on business.

Joseph Losey, who has been confined to his bed a few days this week, is about again.

The weather man has been making the atmosphere rather fierce in Ely for the past week, the thermometer ranging anywhere from 10 to 38 degs. below zero.

Mrs. Fannie Pulcher, who has been seriously ill this week, is slowly recovering.

The residence of Edward Edwards was partially destroyed by fire yesterday morning. The alarm was rung at 8:30, and before 9 o'clock the firemen had the fire under control, after a hard run of five blocks, partly up hill. Too much credit cannot be given the department for their work. The fire originated from a defective chimney.

Andrew Odland, who has been confined to the pesthouse for the past twenty-three days, was released Thursday, and returned to his work for the Swallow & Hopkins Lumber company. He had the smallpox in a mild form.

Mrs. Gustava Maki, aged 21 years, who died of consumption here last Saturday, was buried from the Finnish church Monday afternoon.

The Ladies' Snowshoe club had a run across Long lake Thursday afternoon.

Mrs. Edward Powers, who has been visiting at her home at Lake Nebagomon, Wis., this winter, returned here last Tuesday, in response to a telegram from her husband, who met with a severe accident on the Duluth & Iron Range road.

A. Wagner of Tower, who has been nursing a smallpox patient at the pesthouse, returned to his home yesterday.

Henry Chinn left for his old home in Lower Michigan Thursday, in response to a telegram containing the sad news of the death of his father.

The K. P. lodge will give a dance here on Feb. 6 at Labor Temple hall. Flaaten's orchestr of Duluth will furnish the music.

Brainerd

Brainerd, Feb. 2.—(Special to The Herald.)—The First Baptist Church of Brainerd will dedicate a new edifice about the first of March. The new church has been completed and only awaits the arrival of new electrical fixtures. The erection of the new church has been largely due to the exertions of Rev. A. P. Garrett of this city, who came here less than a year ago.

The series of revival meetings held here the past four weeks by Rev. Riley of Minneapolis, assisted by Professor Martin of St. Paul, were brought to a close Wednesday evening. The pastors of the eight evangelical churches which took part in the revivals express themselves as well pleased with the outcome. There were, it is stated, hundreds of conversions, besides the number of backsliders warmed up.

Joseph C. Wood of St. Paul has been in the city this week making arrangements for the erection of a bungalow on Crooked lake. Mr. Wood will expend about $15,000 there the coming season, providing accommodations for the summer outings of himself and his friends.

The tabernacle has been secured by Carl Wright and Guilford Mantor, who will turn it into an ice rink for the balance of the season.

Two of the drills that have been in operation near Brainerd for the United States Steel corporation have been shipped to Duluth, and will go from there to the Mesaba range. They are being sent there to use on the Hill lands, on which the steel trust is rushing its prospecting with all possible speed.

The Y. M. C. A., which has been closed for repairs for some time, will hold its first Sunday afternoon meeting Feb. 17, at which time Watson S. Moore of Duluth will deliver a lecture on "Christian Citizenship."

P. E. McCabe and P. M. Johnson have assumed the management of the National hotel.

J. P. McGinnis, one of Brainerd's well-known young men, has accepted a position with the Francis T. Simons Company of Chicago.

Miss Nettie Hetting of Minneapolis, who has been visiting her sister, Mrs. George A. Coppersmith, returned to her home Wednesday.

Mr. and Mrs. Fred McCarthy left today for their home in Dickinson, N. D., after a visit of several weeks with relatives here.

The Northern Pacific is having as hard luck as most of the other roads this weather. Tuesday No. 5 struck a broken rail, every car in the train being thrown off the track, luckily, no one was injured. No. 91 and No. 9 were both badly delayed.

George H. Cook of Minneapolis, visited friends in Brainerd Thursday.

A. M. Stroham and Mrs. A. P. Stroham, of St. James, registered at the City hotel Thursday.

Howard Williams, colored, died at the Northern Pacific Sanitarium Wednesday of pneumonia.

A baby girl was born to Mr. and Mrs. Joseph E. Myers, 613 South Fifth street, Wednesday night.

M. M. Williams of Little Falls, has been appointed a member of the state forestry board of Governor Johnson.

Court Magnilia No. 54, U. O. F., gave a dancing party Friday night, Jan. 25, at Columbian hall.

Engvold T. Strommen of St. James, Minn., died at the Northern Pacific hospital Tuesday, and his remains were shipped to St. James Wednesday for burial.

J. N. True, an attorney of Little Falls, and formerly of Brainerd has bought an interest in a gold mine in California, where he has gone for his health.

A baby boy was born Wednesday night to Rev. and Mrs. T. L. Roshot.

Mr. and Mrs. Herman Davis report the birth of a boy Thursday night.

Mary Sylvester was discharged in municipal court this morning on the charge of stealing $100 from one Jack Kelley of Staples, at her place of abode at South Second street.

Benjamin Hertz of Duluth, and Miss Ivy S. Gates of Daggett Brook, were married Thursday evening, Jan. 24, 1907, at the residence of Henry Zierke South Seventh street, the ceremony being performed by Rev. H. A. Sedar. The groom is a fireman on the Northern Pacific railway and a brother of Mrs. Zierke and the bride is a daughter of Mr. and Mrs. B. W. Gates of Long Lake, and a sister of Mrs. J. F. Smart of this city.

Mrs. Louis Nelson died at her home at Walker and will be buried at Brainerd, where most of her relatives are buried.

Little Leah Anderson, youngest daughter of Supt. J. P. Anderson of the Northern Pacific shops, died Friday, as the result of a long siege of scarlet fever. The little one who was only 3 years old will be buried Sunday.

Brookston

Brookston, Minn., Feb. 2.—(Special to The Herald.)—Pete Westman has accepted the position of night pumpman at the Great Northern's local plant.

Mrs. H. C. Shur was a Duluth visitor, Thursday.

J. F. Ryan spent Wednesday at his home in Cloquet.

Mrs. John Bassett arrived from Cloquet, Monday, to accept a position with Mrs. E. Keable.

Nels Eklund, who has been attending the state agricultural school at St. Paul, returned home Monday on account of sickness. He will not return to the school for the present term, at least.

F. A. Baxter, the timber buyer, returned Monday from Superior, where he has been spending a few days with his family.

Rudolph Hantzsch transacted business at the land office at Duluth, Tuesday and Wednesday of this week.

C. O. Eklund was confined to the house the greater part of last week, but is able to be around and tending to his duties again.

Isaih Orser has been loading a quantity of piling here this week which he had disposed of to F. A. Baxter.

A part of the crew that has been engaged here putting in the new steel bridge over Stony Brook has gone to Verna, where a similar structure will be built for the Great Northern. The St. Paul firm of Newman & Hay have the contract for both jobs, and their work is in charge of William Powers.

The Great Northern has a crew at work building a new abuttment for the large steel bridge over the St. Louis river two miles west of town. A number of other substantial improvements are contemplated before heavy traffic is resumed over the structure in the spring.

The Cloquet Tie & Post company has had a large force of men at work building a new pier in the St. Louis river three miles up the river. They completed the work last week.

Mrs. E. Ritchie and Mrs. Frank Martin were Cloquet visitors the first of the week.

A crew of Great Northern snow shovelers have been engaged in the local yards this week digging out the cars that have been buried in the snow.

Staples

Staples, Minn., Feb. 2.—(Special to The Herald.)—Mr. and Mrs. R. S. Walker, who have spent several weeks in Texas have returned to Staples, where Mr. Walker is employed by the Northern Pacific road.

Smallpox is raging throughout the lower portion of Cass county, but nearly all cases are mild.

The Woodmen of this place installed officers on last Thursday evening, and a large crowd was in attendance. After the program and installation, a lunch was served.

There was a shortage in Staples last week, of coal, wood, sugar and oil.

S. B. Huff, who has been working on a boat at Duluth, is at Staples visiting his daughter Cora, and other friends. He left for Ellis on Wednesday to look for a renter for his farm.

Mrs. I. B. Williams, who has been visiting her daughter in Iowa, returned Saturday, and is now living on the farm southwest of Staples.

Ira Tuttle, manager of the Dower Lumber company of this place left on Sunday for Seattle, where he will visit relatives. If he finds that the country suits him he may locate there permanently.

W. F. Muehe, proprietor of the National hotel, is on his way to California for a pleasure trip.

Several people from Staples will take in the next excursion to Texas, leaving St. Paul, Feb. 5.

Cloquet

Cloquet, Minn., Feb. 2.—(Special to The Herald.)—John L. Housman came up from Minneapolis on business, Thursday.

C. E. Johnson, the liveryman, had his leg broken in the woods, Wednesday.

The Cloquet fire department has got a 52-gallon chemical engine to be drawn by horses; and one more full paid man in the hall.

A farewell party was given to Ray Daly who left the city last Saturday.

Ole Johnson was at Duluth Wednesday, on business.

The Episcopal Guild will meet next Tuesday with Mrs. Swell.

Mrs. McChan was a Duluth visitor Wednesday.

Alex Summerfield left Tuesday for the East to buy goods for his store, the Golden Rule.

C. I. McNair left Tuesday for Eastern points. He will be gone two weeks.

The Ladies' auxiliary will meet with Mrs. S. L. Coy next Tuesday afternoon.

The Lady Maccabees will entertain at their hall next Tuesday evening.

J. H. Elwood was in Duluth Tuesday, on business.

The fire department was given a run Tuesday to put out a chimney fire at Chaveau's hall.

The L. O. T. M. drill team will give a dance at Nelson's Opera house, Feb. 9. La Brosse's orchestra will furnish the music.

Mike Finnety went under another operation at St. Mary's hospital at Duluth.

John McKinna has been spending the past week in the woods.

Cass Lake

Cass Lake, Minn., Feb. 2.—(Special to The Herald.)—Horatio Brown arrived in Cass Lake on Jan. 25 from New York to accept a position on the forestry bureau.

John Oman of Bemidji visited with Cass Lake friends over Sunday.

A son was born to Mr. and Mrs. H. M. Koll on Jan. 27.

County Auditor Byhre visited over Sunday with his family here.

Mrs. William Shoars entertained the Lady Maccabees at her home Thursday.

Mrs. Becker entertained a number of her friends at a birthday party Wednesday.

The Tuesday club met at the home of Mrs. S. C. Close last Tuesday.

The Cass Lake band will give another of their melodious concerts on Feb. 8.

Mrs. Spence D. Brown, who has been visiting with Mrs. William Auringer for several weeks, returned Tuesday to her home at Crookston.

The card party given Wednesday by the Ladies' Aid of the Catholic church was a most successful affair.

John Grady has been appointed postmaster to succeed C. M. Johnson, who resigned.

The Ladies' Aid of the M. E. church met Tuesday at the home of Mrs. Tandy.

Supt. J. D. Taylor of the Great Northern has been in Cass Lake all week on official business.

P. A. Walsh, sheriff of the new county of Koochiching, visited with friends here Thursday and Friday.

Bovey

Bovey, Minn., Feb. 2.—(Special to The Herald.)—The hydrants for the Bovey water works after a few months' delay, arrived Monday and were being put in by a large crew of men. Bovey will soon have a fine water system and fire protection will be complete.

Ralph Withmust, proprietor of the Lixen hotel, returned from Duluth Wednesday.

Miss S. Simon of Duluth is visiting with friends.

Dr. E. A. Lupton returned Wednesday noon from an extended trip of nearly all the states and Mexico.

George F. Keim of Duluth is the new clerk at the Bovey Hardware company's store and will move his family here in the spring.

The finance committee of the Itasca Ski club are receiving large donations from the Bovey business men.

J. E. Piggot returned to Duluth Saturday.

J. H. Beck of Duluth will probably locate here in the spring and will open a paint shop.

Mrs. Ed Chamberlain returned from Keewatin after a few weeks' visit with her daughter, Mrs. Strike.

The Arcturns mine near here will be operated in the spring. A new town site is being surveyed.

Si Sheets, who was hurt while unloading logs, left for Wadena, Minn., Tuesday for a few week's rest with his parents.

Tim Harrington left for Chisholm Wednesday for a few days' visit.

The Bovey Junior Ski club held their first annual tournament last Sunday afternoon at Strawberry hill. Many out of town riders attended. The prize winners were: A. Reilly of Coleraine, first prize, $10; William Andre, second $5; Policeman Pete, third $2.50.

The marriage of Miss Ida Newberg to Bert Anderson takes place Thursday evening. This will be the first marriage recorded at Bovey, and the married couple will receive a residence lot from The Townsite company, as a wedding gift. After a short trip to the Twin Cities, Mr. and Mrs. Anderson will be at the Lixen hotel until their new home is built.

Ed Eno and family of Blueberry, Wis., moved here the first part of the week.

A pleasant surprise party was given in honor of Miss Edna Eckman Monday evening.

J. Hurly and Charles Peterson left for Hibbing Thursday morning on business.

A Sewing bee was given at Mrs. N. G. Kinter's residence Tuesday afternoon.

Capt. Julius Kulstad is laid up with la grippe and this will greatly handicap the Itasca Ski club as Capt. Kulstad is one of the best ski jumpers the club has and Sunday is the day of the big tournament. Kulstad has his name on the Hartley cup.

J. J. Farm left for Duluth Wednesday.

S. Cronk returned Thursday from the East.

Mrs. Charles Weston is laid up with la grippe.

The Duluth Brewing company bought the Lieberman building on Lake avenue. In the near future business houses will be allowed on this street, which was formerly not allowed by the Townsite company.

Mrs. A. M. Ingalls is on the sick list list with la grippe.

Park Rapids

Park Rapids, Minn., Feb. 2.—(Special to The Herald.)—Thomas Nary, representative of Pillsburg company of Minneapolis, has returned from a trip to the camps of the Pillsbury company in the Big Fork country, north of Deer river, on the Itasca Logging company's railroad. He reports everything moving along nicely at the camps.

The Farmers' Produce & Elevator company has decided to incorporate.

Miss May Tolland has accepted a position as stenographer with a firm in Duluth.

Mrs. Maud Neir Sibley of Island Lake is here on a visit to her aunt, Mrs. Ed Horton.

Z. A. Carr was called home from camp Friday, owing to the sickness of his little daughter.

H. Perkins came down from Dorset the first of the week, owing to the sickness of his wife.

Mr. and Mrs. Glen Hackett came down from Akeley Saturday for a visit with relatives and friends.

Mrs. W. T. Milliken and Mrs. Delzene are numbered among those who have been ill with la grippe.

Mr. and Mrs. Honeywell, from the Canadian Northwest, are visiting old friends in Park Rapids and vicinity. They formerly lived near Osage.

Miss Alice Frisbee entertained her Sunday school class at her home last Saturday afternoon. The afternoon was spent in playing games, after which dainty refreshments were served.

The young ladies' high school basketball team will go to Bemidji next week to play a game with the Bemidji high school.

Prof. A. M. Bank entertained his science class and other members of the science club at a chocolate and cake service Monday afternoon.

Miss Hulburt's sewing circle class was entertained Saturday by Meda and Freda Devereaux.

Colonial Male quartet and Saxophone quartet will be at the M. E. church Feb. 4.

The Mission circle will meet with Mrs. Milliken next Thursday at 3 p. m. Mrs. Frank and Mrs. P. T. Devereaux will serve refreshments. Following is the program: Leader, Mrs. Milliken; devotional exercises and prayer by Mrs. F. C. Rice; Hindu Widow's Story, Mrs. Tennis; Mission in South India, Mrs. D. Kidd; piano duet, Freda and Vera Rice; Missionary talk on the Islands of the Sea, Prof. Porter.

Miss Myrtle Grant of Staples is the guest of her friend, Miss Bessie Parks.

Mrs. Jerry Steele suffered a relapse this week and is now confined to her bed.

The second silver medal contest will Baptist church. The following are the Baptist church. The following are the contestants: Mary Bradford, Helen Campbell, Donna Davis, Alvira Nimms, Edna Slater and Vincent White.

H. A. Clemence came home Tuesday and is laid up with a severe cold.

The sad news has just been received by William Weekly of the sudden death from heart failure of his father at Rock Rapids, Iowa. Mr. Weekly resided in Park Rapids for several years.

Mr. and Mrs. A. E. Dickinson were the guests of friends in the Rapids over Sunday.

R. S. Myers has secured a position in the Enterprise office and expects to move his family here soon.

The W. C. T. U., will meet with Mrs. Cooke next Tuesday afternoon at 2:30.

The Lady Maccabees will give a social in the hall next Saturday evening. There will be a short program and also refreshments.

Mrs. W. F. Eseltine was brought to Park Rapids this week to see a doctor. She had been sick with pneumonia for the past three weeks but is reported somewhat better.

Jake Sweigart, who has been doing some missionary work for the local M. B. A. lodge the past few weeks, went to Motley yesterday where he will work in the interest of that order for a few days.

Mr. Jacobs left for the cities Tuesday in search of a tailor.

C. W. Howe, Bert Leland and Dr. Kussart with perhaps others expect to start South in a couple of weeks. They will go to Arkansas and possibly get hold of some timber land there and while all have return tickets they are looking for a desirable location. Mrs. Kussart will go to Iowa, while the doctor is gone.

Sandstone

Sandstone, Minn., Feb. 2.—(Special to The Herald.)—Dan McLein and family, who have been spending the winter in Florida returned home last Wednesday night.

The Sandstone aerie of Eagles preparing to give a grand ball in the opera house, Feb. 22. This will evidently be the most popular ball given in Sandstone for some time. An orchestra from Superior has been engaged to furnish the music and other elaborate arrangements are being made. Invitations will soon be issued.

The local high school has accepted a challenge from the Pine City high school for a debate. Miss Nina Waesner, Miss Clara McKenzie and David Peterson were chosen for the local team. The debate will be held in Pine City, Friday evening, March 1, 1907. The local team will have the affirmative side of the question "Resolved, That the policy of substantially enlarging the navy is preferable to the policy of maintaining it at its present strength and efficiency."

Miss Vera Eaton spent Sunday with friends in Bruno.

Miss Cora Birdsall and Claus Nelson were married at the bride's home last Wednesday. Rev. Anderson pronounced the marriage vows.

The business men in the northern part of the county are all busy boosting the new poroposed auto road that will run from the Twin Cities to the Head of the Lakes, and it will most likely follow the Great Northern tract from Sandstone to Duluth.

The Colonial Saxaphone Quartet, the fourth number of the cerial entertainment course, entertained a crowded house at the opera house last Wednesday evening.

Joseph Wolsted is a guest at H. C. Daniel's home.

A public card party was given in the I. O. O. F. hall by the Catholic ladies last Thursday.

May Jones is now the central girl at the Grantsberg central office.

Ed Copilovich of Hinckley, was in town, Thursday.

V. Campbell has sold the Buffet saloon to John Henderson and intends to go to Canada.

F. R. Duxbury accompanied by his wife spent a few days in Sandstone the first of the week.

Miss Louise Schneiderhaum of Calumet, is a guest at the Wyckoff home.

Mrs. John Lynds entertained her Sunday school class at her home last Wednesday evening.

The Otto Becker family departed for Norway, Sunday.

C. A. Bunyea, the foreman at the Great Northern coal yards here, had the misfortune to break the bones in his left hand while at work with the machinery last Wednesday. His hand is in a serious condition.

Once in a year you may find a good tenant by chance—through "happenstance." But a Herald want ad. will find him for you at the time you want him.

FORMER SERVANT SAYS THAW WAS HYPNOTIZED.

Cardiff, Wales, Feb. 2.—A Scandinavian, named James Morley, who has just arrived here, declared in an interview published in a local newspaper that for several years he was a servant to Harry K. Thaw, who is now being tried in New York for the murder of Stanford White.

Morley asserts that Thaw committed this deed under the hypnotic influence of a Frenchman, who used Thaw as the instrument for his revenge on White and says that his evidence ought to secure the acquittal of Thaw.

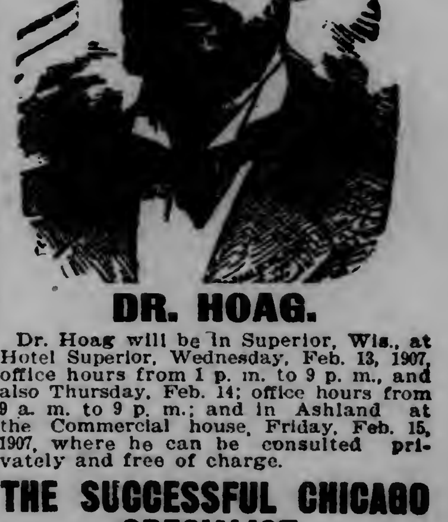

DR. HOAG.

Dr. Hoag will be in Superior, Wis., at Hotel Superior, Wednesday, Feb. 13, 1907, office hours from 1 p. m. to 9 p. m., and also Thursday, Feb. 14; office hours from 9 a. m. to 9 p. m.; and in Ashland at the Commercial house, Friday, Feb. 15, 1907, where he can be consulted privately and free of charge.

THE SUCCESSFUL CHICAGO SPECIALIST.

Cures all affections of the Nose, Throat, Lungs, Stomach, Liver, Kidneys and Bladder, together with all Nervous derangements, and this reflex action upon the system; all affections of the Brain and Spinal Cord, Blood impurities and taints, Skin Diseases, Rectal Diseases, Stubborn, unyielding cases of long-standing, chronic in nature which refuse to yield to all other methods of treatment.

DISEASES OF MEN.

Those secret ailments, peculiar to the sex, including Varicocele, Hydrocele, Nervous Debility, Errors of Youth, and their baneful results, Infectious Diseases and all Blood Taints and Skin Eruptions of every nature he cures in less time than by any other treatment.

CONSULTATION FREE

Address for home treatment, Dr. Chas. A. Hoag, 6162 Minerva Ave., Chicago Ill.

OUR YOUNG FOLKS CORNER

Bricktop *and* the Twins Find a New Friend.

BY HELENA DAVIS.

Saturday morning was clear and bright, the sun having shone for so many days that the backbone of winter seemed to have been broken. The snowdrifts had disappeared and the ice on the pond and river was hardly safe to go skating on, owing to the smiles of old Sol, whose geniality warmed all things under his touch.

Bricktop and the Twins decided to go to their gandmother's for the day, and were up early that they might get started before the roads should become too muddy from the morning's thaw.

"You'd better ride," suggested their mother as they discussed the trip to the country. "The horse needs the exercise, he's been stabled up so long."

"Oh, walking is finer than riding," declared Bricktop, longing to get into his rubber boots and on the country roads once more.

"Yes, it's a fine morning for walking to grandma's," put in Lettie. "Our rubbers and leggings, and we're all right for the worst roads."

Mrs. Perkins smiled acquiescence and helped her "three treasures" to get ready for the five-mile walk to the old-fashioned home of her parents-in-law. It was planned that the children should remain in the country till Sunday evening, when she and their father would come for them with the horse and carriage.

As the children went merrily through the dense wood that stretched between town and their grandparents' farm they indulged their fancy by story telling. These stories were original, being composed by the tellers as they went along. One thrilling incident called for another, and the twins vied with Bricktop in originality of plot and description.

Bricktop began the series of impromptu stories, timing himself by his watch, for it was agreed by the three that one story should not take more than five minutes in the telling. It was a thrilling tale of adventure, government scouts and Indians figuring in the plot. There were hairbreadth escapes and blood-curdling fights, the red men having to surrender to the braver and better-equipped white warriors. The story ended with a great feast in the mountain, the scouts resorting to horseflesh and spring water, all other provisions having given out during the long siege of the red men.

Lettie followed by a fairy story, the scenes of which were laid on the moon, that body, according to the little narrator, being a most beautiful sphere covered with fruits and flowers. Babbling brooks and laughing rivulets coursed between banks carpeted by living green moss, so soft that the fairies' feet made no sound when walking on it. Castles of azure air (according also to Lettie's imagination) reared themselves on the sun-kissed hilltops, and in these palaces of grace and beauty dwelt the Moon Fairies, a most beautiful race, indeed. But an inventor from the earth in company with a man from Mars one day landed in an airship on the moon and sought to destroy the Moon Fairies by warring them.

But the Moon Fairies had a powerful mode of warfare. They sought not to take the lives of their strange foes, but rather to confine them till they would promise to leave the moon and never to return. Now, their manner of taking the earth man and the Mars man prisoner was in this wise: The fairy king and queen bade the tiny air fairies fill the south wind—which was then blowing—with the perfume of a certain flower, sweet as honey, but filled with a strange narcotic which caused a deep sleep to fall upon anyone who breathed it. As the delicious fragrance came on the winds to the earth man and the Mars man they opened their nostrils and drew it in with great pleasure. The fairies—being wiser—kept their noses closed during the few brief moments that the air fairies let the perfume into the air; then, as the south wind carried it hastily out to sea—for there was a sea on the moon—there was no danger in breathing freely again.

"Take 'im off, take 'im off, an' I'll do you no harm!"

Then the story wound up with the fairies putting their sleeping prisoners into a dark cave where, after an hour, they awoke and begged to be allowed to depart from the moon by means of their airship. The fairies, never ill-disposed, permitted them to do so, leading them from the cave to the edge of a high cliff, from where they saw the airship lift itself into the air, carrying the foreigners away.

Bricktop and Bettie loudly applauded Lettie's story; then Bettie began to "spin her yarn of woe," as she put it. She prefaced it by saying that her story should deal with the familiar things about them. In fact, it should be of themselves. She opened the chapter in the woods they were now going through. The time was summer and it was raining. Of a sudden there was heard in the woods to their left a strange sound—perhaps lioness roaring. They had run away as fast as they could—so Bettie informed them—when from a treetop there sprung a horrible goblin—a regular spook with bat's wings and eyes of fire. In vain they looked about for some hole or cave into which they might hide, but no such place opened up to them.

Bettie paused to look at the open watch carried in Bricktop's hand, when a low whine was heard in the woods at their left. The three children looked quickly in that direction from which so strange a noise had come, and there, peering through the bushes—which were still heavy with unmelted snow, being in a deep shade of giant trees—gleamed a pair of bright animal eyes.

"Oh, Brick, see it?" hoarsely whispered Bettie, thoughts of her awful goblin filling her with a sudden fear.

"It's a beast—a wild beast!" panted Lettie, whose mind also reverted to her sister's spook that had just sprung from a tree. "Oh, brother, what shall we do?"

But before Brick could answer the terrifying beast had come from his hiding place—which, by the way, had served him as a poor shelter— and was rather dubiously approaching the three children, who now stood still in the road. As he came forward he wagged his tail, which was let to droop in a begging fashion, explaining his doubts regarding the reception he might receive from the two-footed strangers whose friendship he so much wanted and needed.

"An old doggie!" cried Bettie and Lettie in a breath, smiles chasing away the looks of fear which had come over their faces a minute before. "What a beautiful old fellow!"

"My, he's a dandy!" declared Bricktop, inviting the dog to come to him, and meeting him half way. "Well,old chapple, where'd you come from?" he asked, stooping down and stroking the dog's cold back. "He's no common mongrel—that's plain. Must have strayed from some travelers."

"Well, he's ours till some one who can show a right to him comes to claim him," said Bettie, laying a gentle hand on the old dog's head.

Old doggie wagged his tail now in earnest and looked the friendship he felt. The children started on their way, their new four-footed friend keeping close to their side. When they had got almost clear of the wood a man came suddenly from the depths of some shrubbery at the side of the road and accosted them. Plainly he was a tramp, and a most evil-looking one, too; his face bloated from drink and his clothing ragged and dirty.

"Say, pard," he said, addressing his remarks to Bricktop, "what you got on yer person wuth havin'? I'm in need of a few sheckles an' don't mind relievin' a fine chap like you of the fillin' of his leather. Come, shell out an' save trouble fer yerself an' them two rosey-cheeked gals."

The Twins did not exactly understand the man's language, but they knew he meant to rob their brother from the look of defiance that came into Bricktop's eyes as he replied:

"You'd better go on your way and save yourself trouble. As for my possessions—I need them myself, and mean to keep them, too. Move out of our way, please."

The tramp had stationed himself in the road right in front of Bricktop, and when he did not move, Bricktop, motioning to his sisters to proceed in front of him, started to walk round the hideous and threatening obstacle in his path. But the tramp thrust forth his arm and had Bricktop by the collar instantly, shaking him roughly and saying in a gruff voice:

"Come, my youngster, don't try to bluff me. Out with your pockets——"

But he did not finish the command. At the first sign of distress from Bricktop and the piteous exclamations of fear from the Twins, the great dog—a splendid Newfoundland—sprang upon the tramp with a fierceness that was most terrible to behold. The tramp, loosening his clutch of Bricktop began to fight the animal off, crying out at the same time: "Take 'im off! Take 'im off, an' I'll do you no harm."

Bricktop, really fearing for the tramp's life, for blood was now running from his hands, where the brave dog had torn them with his fangs, ran to the animal and took hold of him, dragging him with all his might from the attack. "Come, fellow, come old doggie. Down! Down! You've whipped the rascal, so let him go."

Although the dog obeyed Bricktop, he did so reluctantly, and still kept his eye of terror on the tramp, growling in a way that threatened another attack.

"Hold 'im, for the love of life, till I git off round that hill," begged the tramp of Bricktop, as he wiped the blood from his hands on his sleeves.

"Not so easy, my man," said Bricktop. "You'll go ahead of me to the place we are bound for, where I'll turn you over to someone who'll see to it that you are taken care of in a way that will prevent your robbing children on the public highway, or I'll set this dog on you and let him do what his good dog sense prompts him to do. Take your choice, and be quick."

The tramp glanced at the dog, then said in a most humble tone: "I'm yer prisoner, young feller. Don't be too hard on me."

Half an hour later grandpa and grandma Perkins saw the Twins and Bricktop coming up the lane, a dirty, blear-eyed, ragged tramp in the lead, while at Bricktop's side walked a great dog, whose low, occasional growl could be heard when they came within a hundred yards of the house.

The tramp was lodged in the woodshed, with a good guard set to watch him, and Grandpa Perkins telephoned to town for an officer to come and relieve him of his charge. Then they all had time to hear about the dog, what little the children knew to tell.

After Bricktop had finished his story his grandfather said:

"You've found a rare friend and protector in that old fellow, and I hope you'll have the pleasure of keeping him, for if an owner should turn up I'll pay him five times the dog's value to keep him for you kids."

"He saved my watch and about two dollars in money, not to speak of the humiliation of being robbed by a dirty tramp," said Bricktop.

"And think of how he protected us," cried Bettie enthusiastically.

"Yes, indeed," declared Lettie; "till old doggie came to our rescue we were frightened almost to death. Never do we come here again without him. I vote that we call him 'Protector.'"

And 'Protector' was the name the old dog became known by.

FIND THE SQUAW.

This great Nez Perces chief
Has lost his squaw on trail,
And lonely he, saddened,
His ill luck does bewail.

But if he'll look about
His squaw will soon appear;
For she is following him,
And now has drawn quite near.

CONUNDRUMS.

When are needles like garments?
When threadbare.

When are manuscripts like disconsolate lovers? When rejected.

Why does an ill-fitting dress resemble a pug dog's face?
Because it is full of wrinkles.

When is a man most pitied?
After a severe attack of smallpox.

FRITZ AND THE SEA FAIRIES.

BY MAUD WALKER.

Fritz was a little German boy, an orphan without friends. After the death of his parents he went to live with an old sailmaker in a city by the sea. Both the old sailmaker and his old wife illtreated and beat little Fritz, imposing heavy tasks upon the child and allowing him only half enough to eat and a pallet of straw in an outhouse to sleep on.

As the days wore on the heart of little Fritz became very heavy and sad, and he began to plan on some mode of escape. He knew that to run away meant to be overtaken and beaten by his master, so he must make his escape in a different manner, a manner in which there could be no possibility of his again falling into the hands of the cruel sailmaker and his ugly old frau.

One day a skipper came to the little shop of the sailmaker to buy a new sail for his craft. After bargaining for it, he told the old sailmaker that he would return with several of his sailors that evening and get the sail, which should be duly wrapped and tied in shape to be carried on board the ship.

All day long Fritz planned and planned, going about his work in such an abstracted way that the old frau fell upon him and beat him several times. But the child did not murmur against the bad treatment on this day, bowing without begging for mercy and taking the punishment, whispering to himself all the while: "I'll soon be away from this; so must do nothing today to cause the old woman to have any suspicion of my intention."

That evening as soon as Fritz had finished his supper—some crusts of black bread and a scrap of cheese—he crept from the kitchen corner while the sailmaker and his wife were gay over their plentiful supper of meat, sauerkraut, potatoes, cheese and beer, which was spread on a wide deal table near the cheerful fireplace. In the enjoyment of the meal the wicked pair did not notice the little orphan's absence till a heavy knocking came at the shop door. Then the sailmaker turned towards the dark corner where Fritz always sat on the floor to partake of his scanty fare and called out harshly:

"Go to the shop, thou young fool, and don't be all night about moving your lazy bones!"

But scarcely had he given the order when his eyes, searching the darkness of the corner, discovered it empty. "Where's that fool?" he roared, leaping from the table and hurrying to the outhouse where Fritz slept. Back he came immediately, declaring that the "beggarly brat" was not to be found.

"You go to the shop and I'll attend to the young fool as soon as I lay hands on him," said the old woman; for the knocking at the shop door was becoming strenuous, denoting the impatience of those on the outside.

The sailmaker went into the shop and unbolted the door to find the skipper and his men there, the former in no gentle humor, seeing that he had been kept standing several minutes. Waiting on a common sailmaker was not in his line.

"Got in Himmel!" roared the skipper, entering the shop. "Do you think to grow rich treating customers in this way, my friend?"

The sailmaker forgot Fritz for the time, and hustled about, bowing and apologizing for his delay in opening the shop. The sail—a huge thing all bundled up and wound round with rope—was dragged from the corner by the three sailors and carried out at the order of the skipper who stopped to pay the bill.

"The heaviest sail of our size I ever helped to lift," said one of the sailors. "The old dog must have given us an extra weight in canvas."

"Well, if he did he got the full price," declared another, helping to lift the sail into a cart that stood there for the purpose. Then the last speaker sprang into the cart beside the driver and away they rattled over the cobbles towards the pier, the other two sailors waiting outside the shop for their master.

After the skipper had departed the old sailmaker and his frau began a search of the neighborhood for their poor little slave, the orphan Fritz. Their tempers grew and waxed fierce as they searched in vain at this public house and that. "I'll flog him till he can't speak when I get him again in my hands," vowed the old wife in angry tones.

"I'll skin him alive," declared the furious sailmaker.

And so it was that little Fritz had much to be thankful for that the old sinners never set eyes on him again.

That night the sailors on board the "Conqueror" began to unroll the new sail preparatory to hoisting it in place of an old one. To their astonishment a little boy, half dead from suffocation, rolled from the folds of canvas. He tried to stagger to his feet, but was too weak from want of breath to do so at once.

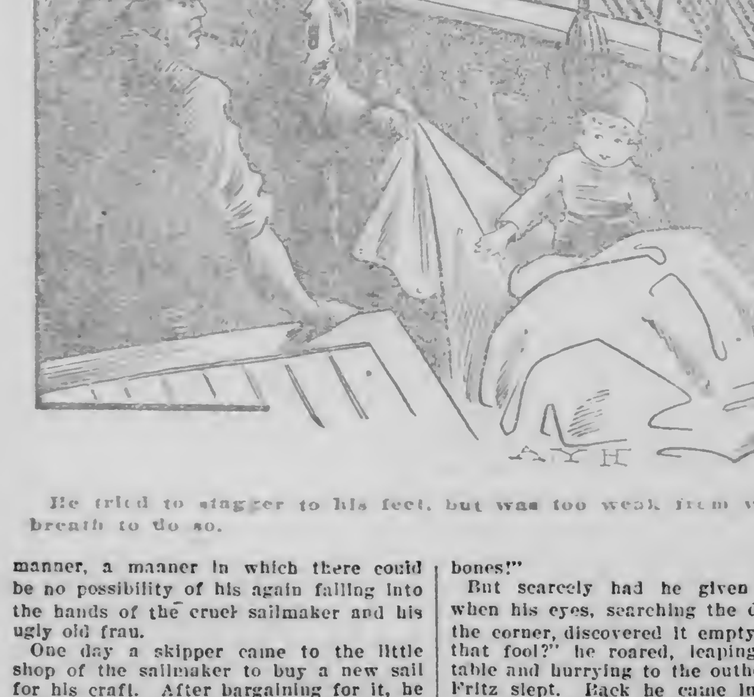

He tried to stagger to his feet, but was too weak from want of breath to do so.

Many oaths of surprise went round among the sailors. Then the skipper was called, and Fritz, breathing deeply and smiling at those round him, was pointed out to the mighty captain.

"Ho, ho, ho! What sort of joke has the old hound played on us now?" the skipper cried merrily, liking the sweet face of Fritz, with its blue baby eyes and soft clinging flaxen curls? "Where came you from, lad?"

Fritz was now feeling stronger, having filled his lungs with good sea air, and replied: "I came in the sail, sir. Oh, please take me away with you, for I saw you this morning and I knew that you would be kind in the heart. You are no bad man like the old sailmaker who beat me so. And his wife beat me too."

"But how did you get inside that sail?" asked the skipper, becoming interested.

"I loosened the ropes so that I might crawl inside," explained Fritz. "They were at their supper and merry with their mugs of beer, so I was not afraid they'd see me. They always sit at the table so long. But I had just got inside the sail when you came. Oh, but it was close in there. I thought I must die for want of air, sir."

"Say, this omens well for us," said the skipper. "Here's a new sail to be hoisted from which rolls as pretty a little lad as my old eyes ever beheld. We'll take him with us and he'll be our mascot. Good luck and fair weather will attend the Conqueror after this."

Then the jolly old skipper ordered that some meat and drink be served to his "mascot" in the mate's cabin. A tiny stateroom was arranged for Fritz, with a clean little bed and pleasant surroundings. At high tide that night they set sail and were soon on the bosom of the mighty ocean. Each day the skipper had Fritz with him, chatting and telling "fish stories" to amuse the little fellow, who was at first quite seasick, but who soon got "on his sea legs," to quote the old skipper. Then life of both ease and employment began for Fritz. He was allowed to learn all about the management of the vessel, but never permitted to do any of the sailor's drudgery. The skipper said he should some day become his mate, then in turn should own the Conqueror, for by and by he—the skipper—would be too old to attend to his present business, and it should then fall into the hands of his "mascot," or "the waif of the sail," as the sailors sometimes called Fritz.

One day as Fritz sat on deck talking to the skipper his face was full of happiness. "Do you know why I rolled my self up in the sail that night and allowed your sailors to carry me off?" he asked his good old friend, whose nature had softened wonderfully under the influence of his little mascot.

"Well, well, my son, you have never told me why, so how should I know? Come, let's have the story now." And the skipper lighted his pipe and settled himself for Fritz's story.

"It's this way," began the little fellow. "One night, after I'd had a terrible beating from the old wife, I fell asleep while crying in my pillow of straw, out in the cold shedhouse where barrels and odds and ends were kept. Pretty soon a soft hand wiped the tears from my eyes and a very gentle voice whispered to me: 'You'll soon have the opportunity to meet the sea fairies. They'll take you into their caves in the water of blue and love and feed you. No more beatings nor starvings will you suffer, and no more will you have to do the heavy work that is now killing you. Come, wake up and be of good cheer. Pray to thy Father in heaven to hurry the sea fairies to you. They will come in disguise; but you will know them.'

"Then I waked up, but the beautiful voice was gone and I did not again feel the soft hand wiping away my tears. But my face was dry, and I knew someone—maybe an angel— had been there. It was no dream, sir. Well, the very next day you came. I was in the shop scrubbing the floor when you entered. A hope shot through my heart and I listened to your talk with the old sailmaker. You came from the sea—the sea! You looked like an ordinary man, but the sea fairies were to come disguised. I made up my mind that I was to be taken away from here by you, but I also knew that you did not understand anything about it. So I had to figure out a way in which I might put myself into your hands without you or anyone knowing it till I was put on your ship."

Fritz paused, smiling into the stormbeaten face of the old skipper.

Then he bent over and touched the rough hand that was hardened and tarstained. "You are a real sea fairy, whether you look like it or not, sir."

The skipper rubbed his hand across his faded blue eyes, but never spoke a word. Then, bending close to the child he pressed his lips to his fair, curly hair, rising quickly to see that no one was watching him. A gentle and loving heart was in his body of coarse exterior.

"We're pards—if not fairies," he said a few moments later. "But never tell anyone else your story. They'd laugh at it, maybe. But I—I—well, you're my little mascot."

"And you're my sea-fairy father," whispered Fritz. "No, I would not tell any other person about—about—the vision I had in my sleep for the world. It might break your luck and our friendship."

And they smiled at each other, for a delicious secret lay in their hearts, a secret no one else might share.

WHEN BOY IS BAD.

When night comes rather darkly
Over all the home roof tree;
And little Boy is put to bed,
What are the sights he'll see?

Well, if he's been a Bad Boy
Throughout the day at school,
If he has failed his lessons
And disobeyed the rule

He'll see some dreadful faces
About his pillow prowl;
He'll hear some dreadful noises;
A screech, a squeal, a howl!

And Little Boy will cover
His poor and frightened head
With blankets and the pillow,
As he trembles in his bed.

And if he's been quite naughty
At home toward his mamma;
If he has fussed and fretted,
And "sassed" his own papa,

Then will these awful beings,
That group about his bed,
Reach right beneath the covers
And grab him by the head!

But if he's been a Good Boy
Each long day at his school,
If he has learned his lessons
And broken ne'er a rule—

If he obeys his parents
(Why, between you and me)
Not one of those bad faces
At night-time will he see.

For faces that do scare him,
And noises strange he hears,
Are just his own Bad Conscience,
In company with his fears.

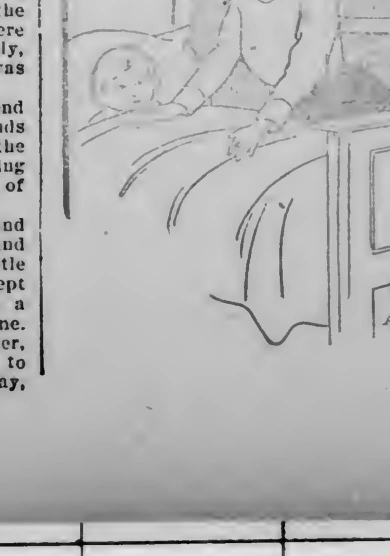

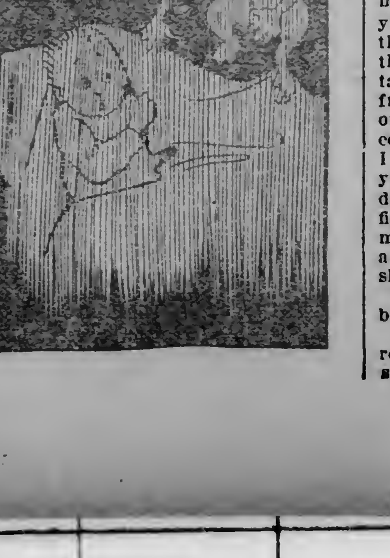

QUEENS OF ENGLAND

Katherine of Valois, youngest child of Charles VI. of France, was born October 27, 1407, at Paris, France. She seems to have been born under an unlucky star, for at the time of her birth her father's health was in a precarious condition, due to excesses and an extravagant manner of living, and her mother's reputation was the common subject for shameless gossip throughout the kingdom.

Katherine's early years were passed at the King's residence of retirement, the Hotel St. Paul, where her royal sire was confined during his continued and terrible spells of madness. Here the little princess, in the company of her brothers and sister, spent many years of sad neglect, suffering at times the most cruel hardships of hunger and filthy surroundings, for Queen Isabeau, her mother, had deserted her husband in his extremity and abandoned her little children, who must have died of hunger but for the generosity and kindness of the servants who remained with the insane King, and the royal children even after their pay and provisions were stopped by the heartless and unnatural Isabeau.

And during this time Queen Isabeau was busy pilfering the royal treasury, assisted by her husband's brothers, and squandering the money in a reckless manner, while her children suffered the most abject poverty in a palace which had not the comforts of the meanest abode of a peasant.

But suddenly Charles recovered his reason and became once more the master of his own realm. Hearing of his changed condition, and fearing his punishment of her, the wicked Isabeau fled from Paris with her brother-in-law, Prince Louis of Orleans, her partner in shame, and went to Milan. She also sent her brother, Duke Louis of Bavaria, to fetch her children from the Hotel St. Paul. But the abductor had scarcely reached Juvissy with the royal children when he was overtaken by a troop of men-at-arms by order of the Duke of Burgundy. The dauphin and his royal sisters were at once escorted back to the King, their father, who kept them in his own charge.

But a few years later Charles was again seized with aberration of mind and Isabeau took advantage of his condition to escape from the imprisonment he had imposed upon her and proclaimed herself the mad king's regent. Then she assumed the control of her children, showing a sudden fondness for the pretty Katherine, who was just in her teens. For this beautiful daughter Isabeau became very ambitious, negotiating with King, Henry V. of England regarding his taking Katherine as his consort.

But the royal husband was not easily won. Henry demanded a dowery of such proportion and significance with his bride that Isabeau was obliged to reject his offer which she had courted with so much fervor. But this rejection of Henry touched his pride, and he swore to have Katherine or drive her father and mother from the throne of France. Besides satisfying his ambition the young king was really deeply in love with the Princess Katherine, whom he had seen twice and found to be most charming. For two years he waged war against France, and the family of Katherine was forced to agree to his terms of marriage with his adored princess. The marriage treaty called for certain provinces and "the reversion of the whole sovereignty of France, with immediate possession under the name of regent."

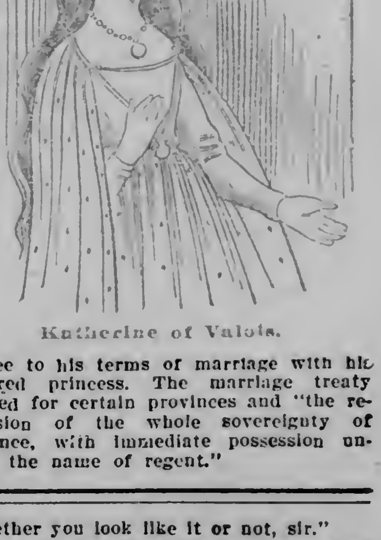

Katherine of Valois.

12 PAGES

DULUTH EVENING HERALD.

12 PAGES

TWENTY-FOURTH YEAR. SPECIAL MAIL EDITION FOR: TUESDAY MORNING, FEBRUARY 5, 1907. (ON TRAINS, FIVE CENTS.) TWO CENTS.

MINNESOTA HISTORICAL SOCIETY

ARMY OFFICERS MUST NOT COMPEL SOLDIERS TO ATTEND SERVICES

Matter of Divine Worship Rests Entirely With Them.

Amendment to Constitution Prohibits Laws on Religion.

Important Opinion Rendered by Judge Advocate General.

Washington, Feb. 4.—The text of the opinion of Judge Advocate Gen. Davis of the army in connection with a sergeant's refusal to obey orders at Columbus, Ohio, barracks to attend Catholic services, for which refusal the war department ordered the sergeant's reduction and transfer to another post shows the following question submitted to the secretary of war by the commanding officer of the recruiting depot at Columbus barracks:

"Is an order directing a soldier of a command by a commanding officer thereof to attend divine worship in a church in which he was brought up and who has no conscientious scruples against attending such services so manifestly illegal as to warrant such soldier in deliberately violating the same?"

In his opinion, Judge Advocate Gen. Davis called attention to the fact that congress is forbidden by the first amendment to the constitution to make any law "respecting an establishment of religion or prohibiting the free exercise thereof." He says that officials and enlisted men of the army have never been required to attend religious services.

"I must therefore conclude that," Gen. Davis continues, "while a post commander may lawfully issue such orders as he may deem necessary to secure a proper observance of the Sabbath, it is not competent for him to require officers and enlisted men to attend divine services or to promulgate instructions in respect to the observance of the day, which are in excess or contrary to the requirements of the fifty-second article of war."

WEALTHY WIDOW BURNED TO DEATH

Michigan City Woman Loses Life While Visiting Chicago.

Chicago, Feb. 4.—Mrs. A. Haskell, who is said to have been a wealthy widow of Michigan City, Ind., was burned to death early today in a fire which partially destroyed a two-story frame building at 1131 Dunning street. Her body was taken from the building while the fire was still burning. Mrs. Haskell owned the building and was asleep when the fire broke out. She came to Chicago a few weeks ago on a business trip and, it is said, intended to return to Michigan City in a few days. The property loss was small.

END COMES IN ARIZONA

Sumner Smith Succumbs to White Plague in Far South.

Is Sad News to His Many Friends in Duluth.

Word was received in Duluth today of the death of Sumner Smith, in Bisbee, Ariz.

The news was contained in a brief message to a younger brother, Harvey Smith, who is employed by the Stone-Ordean-Wells company, and resides at the home of R. D. Haven in the West end.

While it will be sad news for the many friends of the young man in Duluth, it is not entirely unexpected. Death was due to consumption, and the young man's condition was known to have been critical for some time.

Sumner Smith was the son of Harvey P. Smith, formerly employed by the Oliver Iron Mining company here, but later connected with the Hoyland mining enterprises in the South. He graduated from the Duluth Central high school four years ago last spring, and then entered Harvard university, graduating with the class of 1906, last spring.

Immediately after graduation he left for Arizona to join his father there. He was in poor health at the time, and it was thought that the climate of Arizona would benefit him somewhat, but he failed to improve. His death occurred early this morning.

He was known to almost every young man or young woman who has been brought up in Duluth, and he numbered practically all of them as his friends.

RAILROADS HAVE PLAN

To Beat Two-Cent Passenger Fare by a Compromise.

Will Offer Round Trips and Mileage at Desired Rate.

St. Paul, Feb. 4.—Minnesota railroads are preparing to make a compromise offer to the legislature, in place of the 2 cent fare bills. It is understood that a meeting of the traffic officials will be held at which the terms of the compromise will be decided upon. It will be presented Tuesday afternoon, when the house railroad committee is to give a public hearing on the 2-cent fare bills.

Several senators and representatives have been sounded and it is claimed that the compromise has a good show of adoption in both the railroad committees.

Railroad officials realize that some kind of a 2-cent fare law has to come. They are striving to get one that will do them the least possible injury. They

(Continued on page 8, third column.)

MONEY LENDER KILLS HIMSELF

Howard Frothingham of New York Jumps From Window.

New, York, Feb. 4.—Howard P. Frothingham, who, while delirous from a nervous breakdown, jumped from the second story of his home in West Seventy-seventh street, Saturday, died just before midnight. The death was not reported to the police until yesterday, when the coroner instructed an investigation.

Nervous strain, due to recent reverses in Wall street, is believed to have caused the despondency which resulted in the deed. Mr. Frothingham was one of the best known men in the financial district. He had passed his forty-fifth birthday, and was a native of New York city. He was probably the biggest and best known loan broker in the country, handling more "call" money annually than any other man or firm. He handled money for nearly all the largest financial institutions and his acquaintance in that line was almost universal.

His patronage was very large and his commissions in the lending business alone are said to have amounted to more than $100,000 a year. For sixteen years he was a member of the New York stock exchange, but he found lending money more profitable than brokerage and devoted his time almost entirely to it.

Recently his physicians persuaded him to take a rest and Mr. Frothingham went to Atlantic City, where he remained a few days. Returning to his home here, he was ordered to bed and nurses stationed in constant attendance. When one of the nurses opened a window in the sick room, Mr. Frothingham sprang from his bed, and, thrusting aside a nurse who had seized him, jumped from the window. He fell to the ground, alighting on the back of his head, receiving a compound fracture at the base of the skull.

Mr. Frothingham is survived by a widow and daughter.

NUMEROUS COMPLAINTS

Against Railroads Will Will be Heard by Commissioner Clark.

Kansas City, Feb. 4.—Edgar E. Clark, a member of the interstate commerce commission, began a hearing here today of complaints of shippers against certain railroads. The first case to be taken up is that of the Producers' Pipe Line company of Indian Territory against the Missouri Pacific, Texas & Pacific, Houston & Texas, Cotton Belt & Missouri, Kansas & Texas railroads. The Pipe Line company alleges excessive rates from Indian Territory to points in Northern Texas. The second case is that of E. N. Wilholt of Springfield, Mo., who complains that the Missouri, Kansas & Texas railroad charges an excessive rate on oil, from Kansas to Joplin, Mo. It is also charged with excessive switching charges in the yards. The fourth charge is that preferred by the city council of Atchison, Kan., against the Missouri Pacific, Chicago, Burlington & Quincy and the Atchison, Topeka and Santa Fe railroads, alleging discrimination in grain elevator service in favor of Leavenworth, Coffeyville and Kansas City.

KILLED BY AVALANCHE.

Tarbes, Feb. 4.—Relief parties have been sent to the village of Bareges near Lourdes, France, where the Casino and twenty houses were destroyed Feb. 2 by an avalanche if snow. Details just received show that several persons were buried by the avalanche.

PENNED IN TENEMENTS

Seven Persons Are Badly Injured During Fire Underneath.

Three Removed in Unconscious State and May Die.

New York, Feb. 4.—Seven persons were injured, some of them fatally, while penned in the tenements over a burning rag shop in Cherry street early today. All the occupants of the building were asleep when the fire was discovered. The interior was filled with suffocating smoke. Two women and several men jumped from a second story window.

After much delay, the firemen reached upper story and found Dan Cahill, his wife and Mary Hemlock, unconscious from suffocation and badly burned. The women may die.

GIRL OF 13 ELOPES.

Illinois Lass and Her Romeo Arrested, Latter for Abduction.

Chicago, Feb. 4.—Charged with eloping with 13-year-old Lena Kerner, Andrew Sedlack, aged 26, is under arrest. The girl also is a prisoner. The specific accusation against Sedlack is abduction.

Lena lived with her father, Andrew Kerner, organist in the Hungarian Catholic church at Burnside, Ill. Sedlack boarded in the family. Kerner says Sedlack wanted to wed the girl, but he would not consider the matter, his daughter being too young. Then, the father says, they eloped.

Detective John Duffy looked for the girl in Mrs. R. Ladnick's boarding house here, but she was hidden between two feather mattresses and he could not find her. Leaving the house he returned suddenly and caught her. The arrests followed.

WELL KNOWN HOTEL MAN ENDS HIS LIFE.

New York, Feb. 4.—G. Sinclair Moulton, a well known hotel man, committed suicide by shooting, in the Grand Union hotel some time between noon Saturday and noon Sunday. He was president of the Park Gate Hotel company, owners of the Manhattan Square hotel, 54 West Seventy-seventh street. He had been suffering severely from gastritis for some time, and it is believed that his illness led to his suicide. Mr. Moulton had prepared carefully for the deed, leaving letters for his wife and several of his friends. When the body was found, a pistol was in his hand and there were three bullet wounds in the body, one through the left temple, the bullet having entered the brain, one through the chest and another through the heart.

PROSECUTION PRESENTS ITS CASE AGAINST THAW IN TWO HOURS TIME

Garvan Opens for the People and Calls Lawrence White as First Witness.

Thaw's Mother, Wife and May McKenzie Excluded From Court as Trial Opens.

Attorney Gleason Opens for Defense at Beginning of the Afternoon Session.

New York, Feb. 4.—The case of the people against Harry Thaw, charged with the murder of Stanford White, was presented to the jury today in less than two hours of the morning session of the trial, and this afternoon Attorney John H. Gleason began the opening address for the defense.

Assistant District Attorney Francis P. Garvan outlined the case for the prosecution, occupying less than ten minutes in narrating in a conversational tone the events on the night of the tragedy. He did not go beyond the immediate events preceding the shooting on the Madison Square roof garden. The prosecution decided to let the evidence of actual facts prove the motive. Mr. Garvan, declared in his opening address that Thaw's act was deliberate, premeditated and intentional murder. He walked up to the architect when he had determined to kill, wheeled and faced him, and then fired a bullet into his brain.

"Stanford White was dead," the prosecutor said, "but Thaw was determined to make it sure. He fired a second and third time, and then in a cool manner faced the audience with a gesture which assured all who saw it that the man had accomplished what he had intended. Consequently there was no panic."

Before the prosecution began the introduction of its evidence, District Attorney Jerome secured from the court and with consent of Thaw's counsel, an order that all witnesses except experts should be excluded from the room.

It became known then for the first time that Mrs. William Thaw, the prisoner's mother, will take the stand in her son's behalf, and will probably tell some of the escapades of his youth.

The woman hesitated for a moment and then rose and left. She was followed by Mrs. Harry Thaw and May McKenzie. Thaw seemed depressed as his mother and wife walked by. His wife is expected to be his most important witness. The prisoner thought an exception might be made in the case of his mother and wife, but his lawyers advised them to leave with the rest.

Thaw flushed a vivid red as Mr. Garvan, in a loud voice, called the name of the first witness. He was Lawrence White, the 19-year-old son of the dead architect. As the youth stepped to the witness chair, Thaw cast his eyes on the table before him and did not lift them during the brief examination of the young man. White's testimony was unimportant. He was with his father at dinner the night of the tragedy, but left him before he went to the Madison Square roof garden. White sat alone watching the first performance of "Mamselle Champagne," a summer musical comedy, when he was shot down by Thaw.

Two other witnesses for the prosecution were called in rapid order. They were the eye-witnesses to the tragedy and added nothing new to what has

(Continued on page 3, second column.)

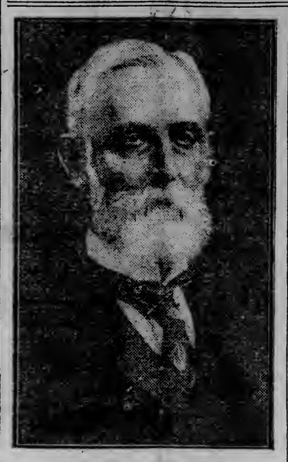

JOHN F. DRYDEN,
Senator from New Jersey Who Has Withdrawn From the Contest For Re-election to the Senate.

SENATOR DRYDEN HAS WITHDRAWN

His Name as Candidate for Re-election as U. S. Senator.

Washington, Feb. 4.—United States Senator John F. Dryden of New Jersey, last night, authorized the Associated Press to announce that he had withdrawn his name as a candidate for re-election to the United States senate.

This action was taken on the advice of the senator's physicians, who warned him of the danger to his health if he persisted in attending the public meeting arranged at his request to be held in Trenton today. It was Senator Dryden's intention to

(Continued on page 3, fifth column.)

PRESS REPROACHES MILITANT CATHOLICS.

Paris, Feb. 4.—The Republican press reproaches the militant Catholics with exhibiting a spirit of intolerance towards Archbishop Vilatte yesterday on the occasion of the inauguration of the services of the new French Apostolic Catholic church at the Church of the Holy Apostles, considering it to be bad policy and adding:

"Now, when a state religion no longer exists in France it is advisable that all prudent people respect the opinions of others if they expect their own to be respected."

FEBRUARY BLIZZARD

Is Sweeping the Virginia, Carolina and Maryland Coasts.

Heavy Snow is Falling All Over State of Nebraska.

Norfolk, Va., Feb. 4.—A February blizzard is today sweeping the Virginia, Carolina and Maryland coasts, accompanied by a heavy sleet on this immediate coast.

A telegram received at Norfolk this morning from Ocean City, Md., states that a coasting schooner has been driven ashore near that point. Immediate assistance for the schooner was asked. No report was made as to the name or crew of the strandeded vessel.

Omaha, Neb., Feb. 4.—The first real snow of the season is falling over Nebraska winter wheat fields and indications are for a foot or more of snow. Temperatures fell to 4 degs. below zero last night, but it is slightly warmer today, with snow falling over every portion of the state.

The winter wheat needed the moisture and protection of snow badly and will be greatly benefited thereby.

New Orleans, Feb. 4.—A cold wave struck New Orleans this morning, being preceded by a heavy rain, accompanied by thunder and lightning. The temperature dropped 15 degs. in less than an hour.

LEVEES ARE SOFTENING

Great Apprehension is Felt Along the Lower Mississippi.

Jackson, Miss., Feb. 4.—Reports from points along the Mississippi river state that continual rains during the past eighteen hours have softened the levees, and great apprehension is felt. The rainfall has been over two inches in twenty-four hours. Wild animals are fleeing from the swamps. Two grown deer passed through the main street of Yazoo City yesterday.

THREE FIREMEN LOSE THEIR LIVES

Were Prominent Business Men of White Plains, N. Y.

White Plains, N. Y., Feb. 4.—Three volunteer firemen were killed and four injured, one of them probably fatally, early today, while working on the ruins of the Mead building which was destroyed by fire last night.

The dead: John Chester Cromwell, assistant cashier of the First National bank; Charles E. Cooley, a real estate agent; Caleb Underhill, a liveryman.

The injured: Emil Burgess, a candy maker, probably fatally; Charles Sutton, both legs broken; Charles Armbruster, both legs broken; Stephen D. Lyon, burned about the body.

ANDERSON SENTENCED

To Two Years' Imprisonment for Fraud at Grand Rapids.

Grand Rapids, Minn., Feb. 4.—(Special to The Herald.)—A special term of district court was held last week, over which Judge Spooner presided. The term began Tuesday afternoon at 3 o'clock and lasted until Friday night at 9 o'clock, during which time the following cases were considered:

State vs. Franklyn Anderson; charged with securing signatures to a writtten instrument by false representation. Pleaded guilty and was sentenced to two years in the penitentiary. Anderson is the same individual who figured in some shady stock selling transactions in Bemidji, and later pleaded guilty before Judge Spooner and paid a goodly sum as fine. His partner, Moore, is no a prisoner in the Beltrami county jail.

State vs. Charles A. Seward, forgery in the second degree; four years in the state reformatory.

State vs. Joseph Bilodeau, larceny in the second degree; one year in the penitentiary.

State vs. John Tuisku, assault in second degree; three years in penitentiary.

State vs. Harry Burridge, larceny in second degree; three years.

State vs. David Robideau, larceny in second degree; four months.

State vs. James Lee, larceny in second degree; four months.

State vs. Thomas Sullivan, petit larceny; forty days.

State vs. Steve Moth, assault in third degree; seventy days.

State vs. Mike Rudi, assault in third degree; sixty days.

State vs. Mike Orovich, asasult in third degree; fourteen days.

State vs. Fay de Gongues, larceny second degree; six months.

There were two cases of J. W. Poole, et al, vs. A. E. Brant, et al. The first case was tried, the second not being yet finished.

There was also the matter of vacation of the second addition to the village of Nashwauk.

COLD IN SPAIN.

Madrid, Feb. 4.—The coldest weather experienced in a generation is prevailing in Spain. Railroad communication is everywhere interrupted.

OIL GOES UP.

Cleveland, Feb. 4.—Quotations on gasoline and naphtha were again advanced 1 cent a gallon by the Standard Oil company. The new prices are as follows: Varnish makers and painters' naphtha, 15¼c; deorodized Red Crown gasoline, 16¼c. Eighty-six degs. gasoline remains unchanged at 23¾c.

POWERS CASE TO BE CONTINUED

Trial Will Probably be Held in the Early Summer.

Lexington, Ky., Feb. 4.—When the case of Caleb Powers, charged with complicity in the assassination of Senator William Goebel at Frankfort, seven years ago, is called in the circuit court at Georgetown, Scott county, tomorrow, the trial will be continued by agreement. A special term of court will be called probably for the early summer.

Neither side has served a subpoena upon witnesses nor has any preparation been made for the trial. This will be the fourth trial of Powers, who has been sentenced to the penitentiary twice and given the death penalty once.

ATTEMPT MADE TO ASSASSINATE JUDGE.

Lexington, Ky., Feb. 4.—An attempt was made to assassinate Judge David Martin and his son, Milton Martin, as they rode along the highway in Knott county, by men concealed in the underbrush. Milton was shot twice and seriously wounded while Judge Martin was injured by heavy stones which were thrown on him. There is no clue to their assailants.

ADVERSE TO CITY

Is Supreme Court Decision in Case of Chicago vs. Mills.

Fails to Find Any Collusion Between Mills and Company.

Washington, Feb. 4.—Justice Day of the supreme court of the United States today anounced the opinion of that court in the case of the city of Chicago vs. Darius O. Mills, which was adverse to the city's contentions. The case involved the Chicago city ordinance fixing the price of gas at 75c per thousand cubic feet. Mills is a stockholder of People's Gas company. He resides in California. The principal question at issue was the lack of jurisdiction on the part of the federal courts, and thecity charged that the suit by Mills had been instituted in collusion with the company. The district court failed to find evidence of such collusion and the supreme court sustained the decision. It was made to appear from the city's pleading in the case that since 1900 when the ordinance was enacted, the company had collected at the rate of $1 per thousand, thus securing an aggregate of $12,000,000 in excess of the total that would have been obtained under the rates of the ordinance.

"ALL'S WELL THAT ENDS WELL."

Or the Romance and Separation of the Marlboroughs.

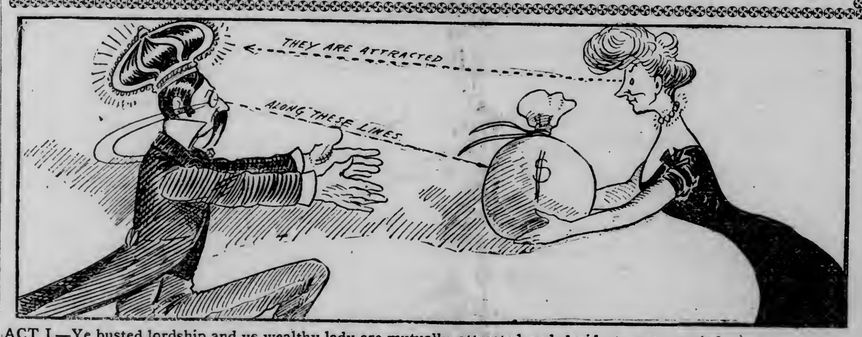

ACT I.—Ye busted lordship and ye wealthy lady are mutually attracted and decide to get married.

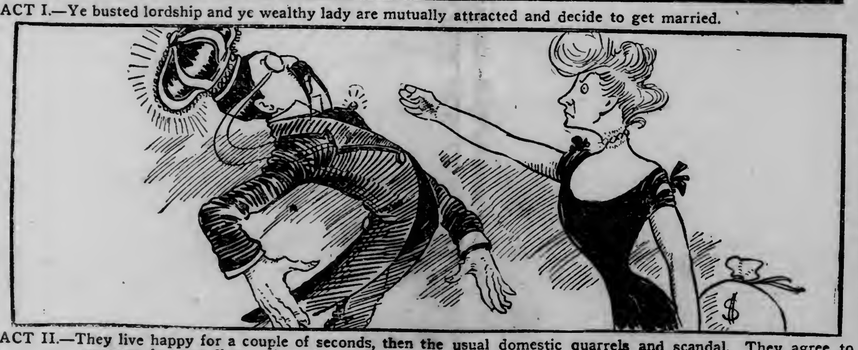

ACT II.—They live happy for a couple of seconds, then the usual domestic quarrels and scandal. They agree to separate, but not divorce, in order to—

ACT III.—Please the Royalty and keep the affair out of court. He gets what he married her for—The money. She gets what she married for—The Title. The children get what's left—Finis.

WEATHER FORECAST—Increasing cloudiness and not quite so cold tonight and Tuesday with possibly snow flurries. Lowest temperature tonight about 20 degs. below zero.

The Store for Knox Hats.

Oak Hall Clothing Co.

331-333-335 W. Superior St.

Some Men Are Buying Two and Three Pairs of Trousers

Our Annual February Sale of Trousers has created unusual interest among the men of Duluth.

$4.50, $4, $3.50, Trousers for

$2.35

Triple twist worsted, plain or fancy stripes swell trousers, tailor made; regular $4.50, $4 and $3.50 values—at one price $2.35.

$6, $5.50, $5 Trousers for

$3.65

Silk mixed worsted and two-shade worsteds. Popular materials and latest styles— regular $6, $5.50 and $5 values—choice $3.65.

$8.50, $7.50, $6.50 Trousers

$4.35

Imported worsteds and extra fine quality cheviots—no custom tailor could make finer; regular $8.50, $7.50 and $6.50 values — choice $4.35.

Best Styles.
Best Qualities.
Best Makes.

RETRIAL IS COMMENCED

McGillis Damage Case is Once More Before a Jury.

Heino and Hollister Settle Last Damage Case for Trial.

The second trial of the damage action of Joseph McGillis, administrator of the estate of Gillis McGillis against the Duluth, Missabe & Northern Railway company, was started in Judge Cant's room this morning.

At the first trial of the case, a verdict of $1,500 was returned in favor of the administrator. The railway company asked for a judgment notwithstanding the verdict, or for a new trial, which was denied. An appeal was taken to the state supreme court which held that the plaintiff was entitled to damages, but sent the case back for a new trial on the ground of errors in law.

Gillis McGillis, the deceased, was formerly a brakeman in the employ of the defendant railway company. It is claimed that while he was engaged in the performance of his duties he was carelessly and negligently run down by an engine and received injuries that caused his death shortly after the accident. The suit was started by the administrator to recover $5,000, the statutory limit in case of death.

The administrator is represented by John Jenswold, Jr., and the railway company is defended by Theodore Hollister.

This is the last jury case for trial this term and the jurors not engaged on the case were excused for the remainder of the term.

* * *

It was expected that one more personal injury case, that of Jacob Oja against the Pitt Iron Mining company, would be tried this term, but the case was dismissed this morning on a settlement effected this morning by the parties, in which Oja receives $2,500 in lieu of all claims for damages. Oja had a leg broken in the Pitt mine by a quantity of ore that fell on him. Oja was represented by John R. Heino and Theodore Hollister.

* * *

Judge Ensign heard the divorce action of Bergatha Ludvigsen against Ludvig Ludvigsen, this morning and granted a decree. Mrs. Ludvigsen charged cruel treatment and desertion in the old country. She afterwards came to this country and Duluth with her mother and sister, the family residing at West Second street.

I. Grettum represented Mrs. Ludvigsen.

* * *

Judge Dibell took up the court cases on the present term calendar, this morning, in court room No. 3.

SCOTLAND, S. D., BANK CLOSED. Washington, Feb. 4.—National Bank Examiner George A. Silsby has advised the comptroller of the currency that he has closed the First National bank of Scotland, S. D. No reason is given for the closing of the bank.

"GIGANTIC MISTAKE" IS SHOWN BY THE RECOUNT

Attorney Says Duluth Figures Prove the Claims Made.

Fight Will Be Made in State Legislature This Week.

The fight for the enactment of legislation which shall direct the state to order a recount of the votes on the tax and good roads amendments, at the expense of the state, will be started in the legislature Wednesday afternoon by a committee of Duluth men, who will show what has already been accomplished in Duluth in the matter of a recount, and endeavor to convince the legislators that it is their duty to vote in favor of passing a measure of the kind desired.

H. H. Phelps, attorney for the Duluth Real Estate exchange, will be one of the committee from Duluth. The others have not yet been appointed. Said Mr. Phelps this morning:

"Our work in Duluth has demonstrated beyond the shadow of a doubt that a recount of all the votes in the state will bring about the defeat of the tax amendment. We find that 1,480 votes intended for the good roads amendment in Duluth were wrongfully credited to the tax amendment. In this city there are forty-three precincts, which gives an average of thirty-four votes to a precinct which were credited to the tax amendment when they should have been credited to the other. Some of the precincts cast less than thirty-four votes, of course, but these figures show the general average.

"We have every reason to believe that just as great a mistake was made in practically every district in the state. There are 10,000 precincts in Minnesota, and an average of thirty-four votes to each would give a grand total of 340,000 votes credited the good roads amendment by mistake. All we need is an average of 1½ votes to a precinct to defeat the tax amendment.

"It took the commission four days to recount the votes in Duluth. The cost was about $500. Figuring on this basis, it would take a commission of this size 1,000 days or three years to recount all the votes cast in the state, and the expense would be tremendous, so very large, in fact, that private supscription could not well stand the cost. We do believe, however, that if turned down by the legislature, that enough precincts can be counted with money raised by subscription to defeat the tax amendment.

"It seems impossible to believe that the legislature will refuse our request. I don't see how the Republican legislators can any of them refuse. The party always has stood for purity of elections. It has been one of the cardinal motives. I do not brand the present situation as being the result of fraud, but I do say that it is the result of a gigantic mistake, with results just as disastrous and unjust as if it had been fraud. The state made the mistake in the first place, and she certainly should stand willing to rectify it. How any man who pretends to be fair minded, and stands as a representative of the people, can see it in any other light is more than I can imagine."

REPORT OF TREASURER

For Month of January Shows Balance of $380,817.13.

City's Funds All Have Small Balance on Hand.

The report of City Treasurer Voss for the monta of January has been prepared. The city now has in all its funds, $380,817.13 at its disposal, the permanent improvement revolving fund claiming the largest balance after the month's expenditures, amounting in all to $92,589.79.

The report in detail is as follows:

INTEREST FUND.	
Balance on hand Jan. 1	$21,954.17
Disbursements for the month	900.00
Balance Feb. 1	$21,054.17
SINKING FUND.	
Balance on hand Jan. 1	$175,512.87
Balance Feb. 1	$175,512.87
FIRE DEPARTMENT FUND.	
Balance on hand Jan. 1	$1,130.00
Receipts for the month	18,500.06
	$19,630.16
Disbursements for the month	$9,886.45
Balance Feb. 1	$9,743.71
POLICE DEPARTMENT FUND.	
Balance on hand Jan. 1	$230.00
Receipts for the month	6,000.00
	$6,230.00
Disbursements for the month	$5,585.43
Balance Feb. 1	$644.57
LIGHT FUND.	
Balance on hand Jan. 1	$5,318.10
Disbursements for the month	2,304.05
Balance Feb. 1	$2,654.05
WATER FUND.	
Balance on hand Jan. 1	$2,028.80
Balance Feb. 1	$2,028.80
PUBLIC WORKS FUND.	
Balance on hand Jan. 1	$9,504.52
Receipts for the month	10,072.03
	$19,576.55
Disbursements for the monta	$6,365.88
Balance Feb. 1	$13,210.67
HEALTH DEPARTMENT FUND.	
Balance on hand Jan. 1	$506.71
Receipts for the month	3,000.00
	$3,506.71
Disbursements for the month	$862.63
Balance Feb. 1	$2,644.08
MUNICIPAL COURT FUND.	
Balance on hand, Jan. 1	$520 55
Receipts for the month	1,000 00
	$1,520 55
Disbursements for the month	1,141 01
Balance, Feb. 1	$379 54
SALARY FUND.	
Balance on hand, Jan. 1	$167 71
Receipts for the month	3,000 00
	$3,167 71
Disbursements for the month	2,822 50
Balance, Feb. 1	$379 54
PRINTING AND SUPPLY FUND.	
Balance on hand, Jan. 1	$5,410 21
Receipts for the month	771 38
	$6,181 59
Disbursements for the month	452 41
Balance, Feb. 1	$5,729 18
LIBRARY FUND.	
Balance on hand, Jan. 1	$828 87
Receipts for the month	2,021 44
	$2,850 31
Disbursements for the month	905 28
Balance, Feb. 1	$1,945 03
PARK FUND.	
Balance on hand, Jan.	$465 76
Receipt for the month	24 75
	$ 490 51
Disbursements for the month	102 70
Balance Feb. 1	$387 81
WATER AND LIGHT PLANT.	
Balance on hand, Jan. 1	$23,849 26
Receipts for the month	33,288 31
	$57,138 57
Disbursements for the month	22,217 91
Balance, Feb. 1	$34,920 66
PERMANENT IMPROVEMENT FUND.	
Balance on hand, Jan. 1	$5,880 85
Receipts for the month	6,000 00
	$11,880 85
Disbursements for the month	246 03
Balance, Feb. 1	$11,634 82
GENERAL FUND.	
Balance on hand, Jan. 1	$6,457 89
Receipts for the month	11,415 08
	$17,872 97
Disbursements for the month	12,480 80
Balance, Feb. 1	$5,392 17
PERMANENT IMPROVEMENT REVOLVING FUND.	
Balance on hand Jan. 1	$ 92,751 14
Receipts for the month	4,078 45
	$ 96,829 59
Disbursements for the month	4,239 80
Balance Fer 1	$ 92,589 79
Total cash on hand in all funds	380,817 13
DEPOSITED.	
First National bank	$ 77,231 06
American Exchange bank	77,728 10
City National bank	47,652 21
Duluth Savings bank	20,147 74
Western State bank	4,101 80
Certificates held in sinking fund	43,000 00
Water and Light bonds	100,550 00
Per. Improvement fund order	9,967 60
Cash and checks in safe	437 52
	$380,817 13

BUY DULUTH GOODS.

LESSON NO. 1.

Duluth has 75,000 people wearing at least one pair of shoes a year, apiece, and probably averaging two pairs for each person. That means 150,000 pairs of shoes in a year. If every shoe purchaser said: "Give me a pair of Shoes Made in Duluth," the shoe factories here would have to knock the walls out of their buildings to accommodate the extra workmen.

Piles of people have Piles. Why suffer from piles when you can use DeWitt's Carbolized Witch Hazel Salve and get relief. See that the name is stamped on each box. Sold by all druggists.

MEETING HAS BEEN CALLED

Public Affairs Committee Will Discuss Harbor Question.

There will be a special meeting of the public affairs committee tomorrow evening at the Commercial club, for the purpose of hearing the report of the committee on harbor protection, and other matters of importance that are to come before the meeting.

The committee will be able to make a very favorable report on the work it was able to accomplish in Washington on behalf of the Duluth harbor. Duluth will be well satisfied, as a whole, if the appropriation bill and amendments are passed. The amendments were prepared for Duluth under direction of H. V. Eva, secretary of the Commercial club, who remained in Washington several days after the other members of the committee had returned home, and were introduced by Senator Nelson.

French & Bassett's

Great discount sale is the greatest furniture event ever known here. Ten to 50 per cent discount throughout the stocks.

WILLIAM ABEL FROZEN TO DEATH

Coleman, Wis., Man Perishes While on His Way Home.

Menominee, Mich., Feb. 4.—(Special to The Herald.)—William Abel, a lumberman, aged 43 years, was frozen to death last night on his way from Albert Brandt's lumber camp to his home at Coleman, Wis. It is supposed that Abel was taken sick while on his journey. He leaves a family of twelve children, the youngest one year old, and the oldest 18 years. He is in destitute circumstances. The family is in destitute circumstances.

Don't miss this last week of French & Bassett's great discount sale. Hundred's of articles at half price.

Dyspepiets Quickly relieve Sour Stomach, Heartburn, Nausea, and all other discomforts of Indigestion and dyspepsia. Sugar-coated tablets. 10c. or 25c. Druggists or by mail.

Catarrlets Give instant relief in Nasal Catarrh—allay Inflammation, heal mucous membrane, sweeten breath. Best gargle sore throat. 50c. C. I. Hood Co., Lowell, Mass. It Made by Hood It's Good.

WEST DULUTH

GOOD FIELD FOR BROKER

West Duluthians Are Watching Stock Market Very Closely.

Rumor Says Brokerage Office Will be Established Here.

West Duluth is an excellent field for the establishment of a brokerage office, in the opinion of many of the business men of this district of the city. Like the people of Duluth in general, West Duluthians are greatly interested in the stock market, and it is thought that a brokerage office would be well patronized.

There are rumors that there will be a brokerage office here within a few weeks. The rumor says that one of the big up-town offices will establish a branch here, but no definite information has been obtained from the proprietors.

Mining stocks and copper stocks in particular are being watched very closely by many of the business men of this end of the city, and some have realized large gains from their manipulations.

SKIERS JUMP WELL.

Hill in Fine Shape and Good Records Are Made.

Members of the West Duluth Ski club who were out yesterday afternoon, found that the hill between Fifty-ninth and Sixtieth avenues west had been put in excellent shape by the committee during the week, and some good ski-riding was the result. There was a good turn-out of the followers of the sport, several members of the Duluth club being present and taking part in the jumping. The best jump of the afternoon was made by Levi Olson, who sailed through the air for a distance of seventy-nine feet. George Jacobson took second place, with a seventy-five feet jump; George Houer next with seventy-one feet, and Conrad Lee fourth with a jump of sixty-nine feet. Many other members of the club did excellent work and show great promise of becoming first-class ski riders.

The club will hold another meeting tomorrow evening at P. S. Johnson's store, on Central avenue, and rules and by-laws will be adopted. It is likely that the temporary officers will be succeeded by permanent officers, elected tomorrow night.

Blaze Was Quenched.

The home of Mrs. H. B. Hall, 607 Forty-ninth avenue west, was the scene of a narrow escape from a serious fire yesterday morning. While Mrs. Hall was lighting a stove the match head flew off and lit among some lace curtain hangings. Immediately the curtains were enveloped in flames and it was only after some quick work by Mrs. Hall and another woman that the blaze was finally put out with little damage to the building. The loss amounted only to the damage of the curtains.

Polls Close at 7 p. m.

VOTE FOR

Angus D. McAuley

Independent Candidate for

Alderman, 7th Ward.

Will Build Sawmill.

Two West Duluthians known by the firm name of Leech & Woodhall, have purchased the set of sawmill machinery which has been stored in a warehouse in West Duluth for some time, and will establish a mill at Barker, Wis. The machinery was being loaded on a car today and will be moved as quickly as possible to Barker.

A RADIANT HOME

is just what you need this kind of weather. You won't heat anybody kicking about the cold weather if they have a **Radiant Home** heater in the house. They use less fuel and give more heat than other stoves.

Just ask your neighbor about them.

$20.00 Radiant Home now $15.00
$30.00 Radiant Home now $22.00

Also cut prices on larger sizes. **Royal** Stoves and Ranges still going at $1.00 per week payments. Don't suffer with the cold when it is so easy to get the best stove made.

F. H. WADE.
329-331 Central Ave.

West Duluth Briefs.

James Toby left this morning for Rhinelander, Antigo and other Wisconsin points on a short trip.

Knute Goodmanson, who has been employed in one of the lumber camps on the range, has returned to West Duluth.

L. P. Freeman left for Chicago yesterday to assume his duties as traveling agent for a manufacturing concern.

John Arnson of Minneapolis is spending a few days in West Duluth, visiting friends.

Samuel Peterson left yesterday for him home in Ashland after having spent several days visiting his brother, John Peterson, of Sixty-first avenue west.

J. R. Keene will leave for Minneapolis tomorrow, where he will remain for a few days transacting business.

Samuel Lavick, 320 Central avenue, who has been ill for the past week, is able to be out again.

Have you read the store ad of F. H. Wade on this page.

A daughter was born yesterday to Mr. and Mrs. Frank Olmen, 411 South Fifty-ninth avenue west.

A. L. Phillips, president of the Rebekah assembly of Minnesota, who is visiting at the home of Mr. and Mrs. William Chesney, will be given a reception Wednesday afternoon at Wade's hall by the Excelsior Rebekah Lodge, No. 59.

Karl Riska left for Colorado Springs yesterday, to remain for the remainder of the winter.

The meeting of the Ladies' Calendar circle of the Westminster Presbyterian church will be held at the church parlors Tuesday evening.

Watch and jewelry repairing. Hurst.

Members of the Longfellow Alumni association enjoyed a sleighride Saturday evening to Fairmont, after which a hot supper was served at the West Duluth Commercial club rooms.

Rev. K. E. Forsell, pastor of the Swedish Mission church, who has been in Minneapolis for the past week, has returned to West Duluth.

Mr. and Mrs. John Winness, 829 North Fifty-seventh avenue, are the parents of a daughter, born yesterday.

Willie wailed and Winnie wheezed, while wintry winds whined weirdly. Willie wriggled while Winnie weezed wrechedly. Wisdom whispers, winter winds work wheezes. Wherefore we write, "Use Kennedy's Laxative Cough Syrup." Nothing else so good. All druggists.

Specialists

Giddings'

Cor. First Avenue W. and Superior St.

Continue Their February Clearing and After-Inventory Sale.

The Last of the Beautifully Tailored Suits.

$10.75 for suits that formerly sold at.....$27.50
$16.50 for suits that formerly sold at.....$39.50
$22.50 for suits that formerly sold at.....$49.50

Handsome Loose and Tight Fitting Coats.

$ 9.75 for Long Swagger Mixture Coats, formerly $22.50
$ 8.75 for Long Loose Kersey Coats, formerly $18.50
$12.50 for Long Loose Black Kersey Coats, formerly....$25.00
$12.50 for Long Tight-Fitting Coats, formerly.....$29.50
$16.50 for Long Loose Satin Lined Coats, formerly $35.00

Beautiful Gowns and Dresses at Less Than Half Price.

New and Beautiful Waists on Sale at Great Savings

$6.75 for Lace Trimmed Taffeta Waists, formerly selling for $10.50
$8.75 for Embroidered Net Waists, formerly $10.50 and $15.00
$4.75 for Jumper Waists, formerly selling at.....$6.75

$3.75 for Beautiful Silk Petticoats that formerly sold at $6.75

$12.50 for Voile Skirts Taffeta and Self Trimmed **EXCEPTIONAL VALUES.**

Shirt Waist Suits at Clean-up Prices.

$7.50 for Shirtwaist Suits that formerly sold at.....$15.00
$14.75 for Shirtwaist Suits that formerly sold at.....$32.50
$12.50 for SILK Shirtwaist Suits that formerly sold at....$29.50

NEGROES TO HAVE A NATIONAL FAIR.

Mobile, Ala., Feb. 4.—A negro national fair will be held in this city in November, 1907. A feature will be the exhibit of inventions and craftsmanship of negroes. A large amount of space will be used by Chicago negroes. Many letters of encouragement are being received. An invitation will be extended to the president of the United States to visit and open the fair.

Always Remember the Full Name **Laxative Bromo Quinine** Cures a Cold in One Day, Grip in 2 Days

E. W. Grove on every box. 25c

HAPPENINGS IN THE DAKOTAS

Medals of Honor by War Department for Dakotans.

NORTH DAKOTA.

Bismarck.—Notice has been received from the war department at Washington that medals of honor have been awarded to the following North Dakota soldiers for distinguished services in the Philippines:

Frank L. Anders, Fargo, corporal Company B, First North Dakota infantry; Willis H. Downs, Jamestown, private Company H., same regiment; Gottfred Jensen, Devils Lake, private Company D—these three for charging, with eleven scouts, without waiting for the supporting batallions to and them, or to get into a position to do so, over a distance of 150 yeards, and routing an enemy numbering 300, who were in line and could only be carried by frontal attack. This was at San de Maymo, May 13, 1899.

Three days later, at San Isedro, Frank P. Ross of Jamestown, private Company H.; Otto Boehler, now of Washington, private Company I.; James B. Kinne of Fargo, private Company B., and Charles P. Davis, private Company G., with twenty-one other scouts, charged across a burning bridge under a heavy fire and drove out 600 of the enemy who were entrenched in a strong position.

Several railroad attorneys have been here several days, among them Judge Young of Fargo, to oppose prospective railroad legislation. The roads will fight the 2-cent rate bill, asserting that the cost of carrying passengers is 2 and a fraction cents a mile. The reciprocal demurrage law will be opposed on the ground that it is unconstitutional. A strong fight will be put up against all proposed railroad legislation and particularly on the two bills mentioned.

Williston.—Williston is to have a Dunkard college, for which a land company has donated two blocks situated in the northwest part of the city. Lots sold at auction out of these blocks brought $6,200, and a subscription was circulated to the amount of $3,630. The Dunkards in this vicinity subscribed $2,000.

Williston is now equipped with a water and electric light plant, which is controlled by the city. The cost of the plant was about $35,000, of which amount the city bonded itself for $27,000.

SOUTH DAKOTA.

Sioux Falls.—Harvey J. Rice, secretary of the grand lodge of South Dakota Odd Fellows, announces that the fund for the Odd Fellows' home increased the past year to a total of $17,000.

Pierre—Parties coming in from the vicinity of Topbar, 100 miles northwest of here, announce the loss on the prairie in that section the first of the month of a Mrs. La Gran who had come to a homestead in that section with her husband from some point in Minnesota.

She started to visit a neighbor about three miles from the claim, and said if the weather should be stormy she would not attempt to return the same day. But she started home late in the evening, and never reached the homestead.

It is presumed that she became lost in the darkness and wandered until she fell exhausted. Heavy snows have fallen since then in that part of the state, and all attempts to find the body have been unsuccessful.

Yankton—A case will be brought in the South Dakota supreme court by French & Orvis of Yankton, which is of interest in every county in the state. It turns on the meaning of the state liquor law as applied to cities or townships not organized.

The test case is that of J. P. McIlvena of Lyman county, found guilty at Mitchell of selling liquors without having a license. He had obtained a license from his county commissioners, but this was held not legal and he was fined $300. He then appealed.

In the event of the supreme court affirming the lower court it will find almost every county board in the state exceeding its authority in granting licenses without first putting the liquor election law into effect in unincorporated cities or townships.

Parker—In view of recent developments in the case of Mrs. Harry E. Collins, wife of a Turner county man, who was found dead in bed on Oct. 1 last, under decidedly mysterious circumstances, citizens are asking if the mystery surrounding her death is about to be solved. Not alone with the object of seeing to it that the guilty may be punished for their crime in this particular case, but to show that no stone will be left unturned in the effort to punish wrongdoers in any respect. State's Attorney L. L. Fleeger and Sheriff John Shanks, who assumed the duties of their respective offices early in the present year, have taken up the work laid down by their predecessors and are making a renewed effort to solve the mystery surrounding the death of Mrs. Collins.

Use a little Kodol after meals and it will afford a prompt and efficient relief. It digests what you eat. It is sold on a guaranteed relief plan by all druggists.

TO FINANCE BIG CONTRACT

Panama Construction Company Incorporated in New York.

Albany, N. Y., Feb. 4.—The Panama Construction company, incorporated to finance the Panama contract bid by William B. Oliver of Knoxville, Tenn., filed articles of incorporation today with the secretary of state. The capital authorized is $5,000,000; the company will begin business with $1,500,000.

The company's principal office will be in New York city. The directors named are John B. McDonald, John Pierce, Robert A. C. Smith, William H. Sayre, George F. Harriman, all of New York city; William J. Oliver of Knoxville, Tenn.; Charles H. Ackert, Robert A. Chester, Patrick J. Brennan of Washington; George Pierce of Frankfort, Me.; Patrick T. Walsh of Davenport, Iowa, and Robert Russell of Lynchburg, Va. Each of the directors subscribed for $5,000 of the capital stock.

Don't be one of the people to miss French & Bassett's great discount sale, for you will have deep regret when you see the wonderful bargains your friends are getting.

SEATON-DAY ELECTRIC CO.

At Your Service

Best material—best workmanship. It will pay you to pay us to do your electrical work.

5th Ave. W., opposite McKay Hotel.
Zenith Phone 38. Bell Phone 1227.

CONCERNING WOMEN

The second term of study of the educational department of the Young Women's Christian association begun today, and classes in the various lines of instruction will continue with some new subjects added. The gymnasium classes will continue with Miss M. Velna Yeaw as director, and the most successful and delightful half year of association work in this department is anticipated.

Miss Anna Upham is the teacher of domestic science, and in addition to the regular cooking classes, a number of classes has been arranged for with a series of six lessons on chafing dish cookery. These promise to be among the most popular classes in the educational department.

The classes in the study of the English language meet a demand among the foreign speaking girls who have but lately come to America, and classes will also be organized in dressmaking and millinery. The enrollment will continue during the week.

BISHOP MORRISON

Honored at Beautiful Reception Saturday Evening.

The reception Saturday evening in honor of Bishop James Dow Morrison, which was held at the home of Mr. and Mrs. G. H. Crosby, was a most successful affair, and during the evening nearly 300 guests called to congratulate the bishop on the tenth anniversary of his consecration as bishop. The beatiful Crosby home at 2029 East Superior street, was thrown open for the affair. Simple decorations of roses were used throughout the rooms. Receiving the guests were Mr. and Mrs. Crosby, the guest of honor, and Mrs. Morrison. Assisting about the rooms were members of Trinity Guild, among whom were Mrs. J. W. Lyder, Mrs. J. H. Campbell, Mrs. R. S. Powell, Mrs. H. L Caldwell, Mrs J. U. Sebenius, Mrs. S. L. Frazer and Mrs. W. H. Stultz.

During the evening, Bishop Morrison was presented with a beautiful bishop's stole, a gift from the women of Trinity and St John's parishes, the presentation speech being made by Rev. Arthur Wurtele. A musical program in charge of Mrs. Stephen H. Jones was presented and much enjoyed. The numbers were presented by Emily Ellis Woodward, Miss Jane Everington, Philip Gordon Brown, Miss Elizabeth Morton and Oliver Colbentsen. The accompanists were Mrs. Fred G. Bradbury and Miss Morton.

Mrs. Woodward was in excellent voice, and the four numbers in which she appeared, the exquisite charm and beauty of her singing were displayed to fine advantage. The numbers with their dainty planissimo passeges and difficult execution were given with great finesse. In the duet with Mr. Brown, "Ah, Leonora" from Donizetti's "Favorita," intense dramatic temperament was displayed, and the number was splendidly sung.

The piano numbers by Miss Morton were greatly enjoyed, and the work of this young musician was heard with delight. The violin numbers by Oliver Colbentson were well given, and Miss Jane Everington was heard to advantage in dainty number "A Rose in Heaven," by Trotere.

Ice Carnival.

One of the interesting events of the month will be a Washington's birthday ice carnival, which will be given at the curling rink, the members of the club and their friends taking part in the affair. Plans are being made for an elaborate and delightful event. The anniversary of the birth of the father of his country being chosen as the day of the affair supplies a wealth of suggestion for costumes, and already many of the members and their guests have sent away for appropriate dresses. The affair promises to be one of the very delightful events of the winter.

Events of Interest.

Mrs. A. W. Hartman will entertain at bridge tomorrow afternoon at her home, 1124 East Superior street. Mr. and Mrs. Hartman have invitations out for two evening bridge parties, Thursday of this week and next Monday evening.

• • •

Mrs. C. G. Traphagen entertained at a small luncheon Saturday, in honor of Mrs. L. W. Mustard of Delaware. Covers were laid for eight.

Club Notes.

The Oratorio society will hold the regular rehersal this evening in the lecture rooms of the First Methodist church.

• • •

The regular February reception of the Twentieth Century club took place this afternoon at the club room of the library. The afternoon was in charge of the Art department of which Mrs. G. A. Elder is chairman. Miss Lydia Poirier gave an informal talk on "Heraldry and Book Plates" and an informal reception followed.

• • •

The Bishop's club will meet tomorrow evening at their room on West Fourth street. The study of Spanish history and literature will be continued.

Informal Evening.

Miss Clara Shore entertained informally last evening at her home, 1015 East Second street in honor of her cousin, Miss Eva Shore. Twenty guests were present.

February Wedding.

Mr. and Mrs. J. Shapira of 928 West Michigan street have issued invitations for the wedding of their daughter, Anna R. Shapira to Joseph Steinman of St. Paul. The wedding will take place Sunday afternoon, Feb. 17, at the old Masonic temple. The wedding service will be read at 5 o'clock. Mr. Steinman and his bride will be at home after March 1, at 229 Thomas street, St. Paul.

Personal Mention.

Mrs. A. M. Chisholm and daughters left last evening for Chicago, on their way to Florida, where they will spend the rest of the winter. They will occupy Senator E. B. Hawkins' winter home at Tarpon Springs until May 1. Mr. Chisholm will go down at intervals for short visits.

• • •

Mr. and Mrs. J. A. Stephenson and children have gone South for the remainder of the winter.

• • •

Mrs. Kurzmann Gladstone of London, Eng., has arrived in the city. Mrs. Gladstone has studied with Henry Irving and Blanch Booth, and will probably be heard in a Shakespearian recital before her departure.

• • •

Mr. and Mrs. A. W. Hartman have returned from a ten-days' trip to New York.

• • •

Miss Helen T. Kiley of the Melrose, West Second street, has returned from a two-weeks' visit with relatives in Chicago and Lancaster, Wis.

What Retail Markets Offer

Soup, 10 cents a can.
Soup bones, 5 to 3 5cents.
Codfish, 15 and 20 cents a lb.
Chives, 10 cents a bunch.
Cream cheese, 10 cents for a little cake.
New beets, two buches for 25 cents.

From "What to Eat:"

"Problems of state confront the great
And love is bitter sweet,
But the question that perplexes us
And worries us and vexes us
Far more than love or politics,
Is simply—What to Eat?"

E. Wilsey is the author of the above masterpiece and the marketer would wager, if wagering was approved of in polite society, that "E. Wilsey" is a lady. No mere man could appreciate thoroughly that love and politics are not of the importance that planning three meals a day assumes after one has temporarily and briefly settled love and policits.

Chives are in the market and chopped up finely and mixed with a delicate cream cheese they make a nice mixture for sandwiches. The beets are nice and there seems to be plenty of things such as they are in the market, but with the mercury where it is, the only thing before the mind's eye that causes a pale flame of enthusiasm is hot soups, hot spiced tea, mulled wine or even a hot Jamaica ginger drink. Heat, heat, heat, whatever way it may come, is what one's soul and stomach ardently longs for.

PROSECUTION PRESENTS ITS CASE AGAINST THAW

(Continued from page 1.)

long been familiar reading to the public.

They testified that after the shooting Thaw declared of White: "He ruined my wife."

When his wife said to him: "See what a fix you are in." It is testified that Thaw replied: "Dearie, I have probably saved your life."

The fireman who was on duty at the roof garden and who arrested Thaw, declared that the defendant looked at White with a stare in his eyes.

New York, Feb. 4.—There was a delay in resuming the trial of Harry K. Thaw, before Justice Fitzgerald, today, owing to the formalities attending the postponing of the February term of court, which was scheduled to begin this morning. The regular panel of 100 February jurors, added to the last of the special jurors in the Thaw case, some 125 in number, crowded the courtroom to overflowing. Thaw's trial having been begun in the January term, that term will hold over until the case is disposed of.

During the wait for Thaw's trial to go on, rumors continued to circulate as to the possibility of two more jurors being removed before District Attorney Jerome would be content to have the case proceed. No confirmation of the reports was possible before court convened.

When the February jurors had been dismissed and Justice Fitzgerald had taken the bench, there at once began a conference of attorneys at the judge's desk.

Thaw appeared a trifle flushed as he took his place at the end of the table assigned to his counsel.

Back of him sat his mother, Mrs. William Thaw; his sister, Mrs. Carnegie, Evelyn Nesbit Thaw and May McKenzie. Edward and Joshua Thaw also were present, the only family absentee being the countess of Yarmouth.

All the witnesses for the prosecution were in court this morning. They were only the eye-witnesses of the tragedy in the Madison Square Roof garden. Some witnesses said to have been summoned by the defense also were in court, although the most of those who are to appear for Thaw have not appeared.

Whatever pressure the district attorney brought to bear on Thaw's attorneys for the release of additional jurors, it was in vain. At the end of the last conference on the subject held at Justice Fitzgerald's desk, Assistant District Attorney Garvan arose quietly and in a very low tone, began the opening address of the prosecution and the actual hearing of the famous case was on.

Mr. Garvan congratulated the jurors on their body having been completed and then outlined the purpose of the law, which was not seeking for vengeance, but to uphold the security of the state. He urged the importance of the case and a strict observation of the law so that a verdict, fair to all, might be reached.

It was the claim of the people, he said, that on the night of June 25, 1906, the defendant "shot and killed, with permeditation and intent" one Stanford White. He then briefly outlined the movements of Mr. White, beginning with Saturday preceding the tragedy and ending with the actual scene of the shooting on the Madison Square roof garden.

Mr. Garvan told how Stanford White had on the 25th of June last taken his son, Lawrence, and a schoolmate of the latter, to dinner at the Cafe Martin. The boys had bought tickets to the New York theater roof garden, and declined an invitation of Stanford White to accompany him to the Madison Square roof garden.

"Stanford White," said Mr. Garvan, "went to the Madison Square roof garden and sat alone at one of the small tables there, watching the first production of a play called 'Mamzelle Champagne.' The defendant was there with his wife and two friends, Truxton Beale and Thomas McCaleb. The defendant walked constantly about the place. In the middle of the second act the defendant started to leave the roof. The defendant let his party go ahead and he lagged behind. Passing the table where Standford White was sitting, this defendant wheeled suddenly, faced Mr. White and deliberately shot him through the brain, the bullet entering the eye.

"Mr. White was dead.

"The defendant did not know this, he feared he had not completed his work ,and he fired again, the bullet penetrating White's cheek. Still, to make sure, he fired a third time.

"Mr. White, or rather the body of Mr. White, tumbled to the floor.

"The defendant turned, and facing the audience, held his revolver aloft with the barrel upside down to indicate that he had completed what he intended to do. The big audience understood. There was no panic."

Mr. Garvan concluded by giving the details of Thaw's arrest and indictment by the prosecution.

Mr. Garvan spoke less than ten minutes, always in a conversational tone. Thaw sat with head downcast and face flushed.

As Mr. Garvan took his seat, District Attorney Jerome sprang a surprise by asking the court to exclude all witnesses in the case except the experts. By doing this Mr. Jerome at one blow disclosed that fact that Mrs. William Thaw and Mrs. Harry Thaw are both to take the stand for the defense. On advice of Thaw's counsel, they left the courtroom with all other witnesses. May McKenzie was included in the list and accompanied Mrs. Harry Thaw into the court clerk's office. Mrs. William Thaw, who does not expect to take the stand for several days, returned at once to her hotel. Thaw's mother is expected to testify to the prisoner's eccentrities as a youth. The prisoner seemed greatly downcast at the exclusion of his mother and wife. His only relatives left in the room were his brothers and his sister, Mrs. Carnegie.

The prosecution gave the courtroom another surprise when Lawrence White, the son of the dead architect, was called as the first witness. Thaw again fastened his eyes on the table before him and did not once look at the witness.

Young White said he was 19 years old and a student at Harvard university. His mother, he said, now resides at Cambridge, Mass.

White was on the stand but a few minutes. He told of accompanying his father to the Cafe Martin for dinner, and said that when he left him to go with his chum, a boy named King, to the New York Roof garden, it was the last time he saw his father alive.

Thaw's attorney did not desire to cross-examine the witness, and he was allowed to leave the stand.

The second witness was Warner Paxton, the engineer of Madison Square garden. He was an eye-witness of the shooting and the arrest of Thaw. He said that when he reached Thaw's side he had been detained by a fireman and and employe of the garden, who asked him to hold Thaw while they searched for a policeman. They were then in front of an elevator, and Thaw said to him:

"We've got to go down in the elevator. Why can't we go now?"

Paxton said he replied that it was a good idea, and they started down.

"We went into the elevator," the witness continued, "and Thaw admitted that he did it, saying, 'he ruined my wife.'"

A woman whom he thought was Thaw's wife replied to this: "But look at the fix you are in now," and Thaw replied to her: "Well, dearie, I have probably saved your life."

On reaching the ground floor, Thaw requested some one to telephone George Carnegie, his brother-in-law that he was in trouble.

The witness identified a plan of the Roof garden, and pointed out the position of the actors in the tragedy.

He was not cross-examined.

David N. Carvalho, the handwriting expert, was a new figure in the case today. He sat just beside Harry Thaw, and evidently he had been summoned to testify for the defense. No statement as to what will be shown by Mr. Carvalho would be made by Thaw's counsel.

Myer Cohen, a song writer and manager of the house which published the music of "Mamzelle Champagne," was called as the third witness for the state.

Mr. Cohen was on the Madison Square Roof garden the night of the tragedy. He saw Thaw there for the first time during the initial act of the musical comedy. Cohen described on a diagram the position of the table at which White sat. When asked by Mr. Garvan to indicate Thaw's manner of approaching the architect that evening, the witness left the stand and, walking up and down before the jury box, he illustrated the slow pace which he declared characterized Thaw's deliberation in approaching his victim.

"He walked up to Mr. White's table like this," said the witness, indicating. He made a slight detour, and coming up to Mr. White from behind, suddenly faced and fired three times."

The witness did not take part in the events which followed the shooting.

Delphin M. Delmas of counsel for the defense made his first entrance into the activities of the trial by cross-examining Cohen briefly as to the position he occupied with reference to the principals in the tragedy. These were the only questions put to the witness by Thaw's attorneys.

Henry S. Plaez, superintendent of the publishing company that owned the rights of "Mamselle Champagne," was the next witness. He saw the defendant the night of the killing, in the rear of the Roof garden, opposite the center aisle. Mr. Plaez was standing with Mr. Cohen, the previous witness. Thaw stood before them for six or seven minutes, looking to the right and left.

After the first act he next saw Thaw just previous to the shooting. White was seated, facing the stage, his head leaning on his right hand. There was no conversation when Thaw approached White, and the former immediately began firing.

Thaw then retreated toward the rear of the garden, with his right hand elevated, "the barrel of the pistol being pointed upward."

Questioned by Mr. Delmas as to the acts following the tragedy, especially to the movement of Thaw's arms, a particular effort being made to bring a point that the barrel of the pistol was upward, the witness affirmed the statements that the barrel of the gun was pointed upward, and when asked by Mr. Delmas if Thaw did not wave both arms wildly, replied that he did not.

The pistol with which White was killed was brought into the case during the testimony of Paul Brudi, the fireman who disarmed Thaw after the fatal shots were fired. Brudi, who appeared on the stand in uniform, identified the pistol when it was shown to him, and said that, after taking it from the prisoner, he turned it over to the police.

"I remember hearing only two shots," said Brudi, in relating the events of the evening of the tragedy, "when I rushed up and grabbed the prisoner, who had his arms uplifted."

"Did you hear the defendant say anything after the shooting?" asked Assistant District Attorney Garvan.

"Yes," the witness replied, "he said, 'he ruined my wife.'"

"Did you hear any one say anything to him?"

"His wife."

"What did she say?"

"Look at the fix yau are in."

Mr. Delmas took up the cross-examination.

"How far were you from Mr. Thaw when you heard the first of the two shots you say you heard?" he asked.

"Twenty feet."

"How fast did you move toward Mr. Thaw?"

"Not very fast. I got behind him, as he was holding the gun aloft in his right hand. The second shot followed the first almost immediately. Thaw had turned away from White when I took hold of him. I wanted to get behind him to protect myself."

"What did Thaw do as he left White's side?"

"He looked back over his left shoulder. It was a staring look."

"A staring look, you say?"

"Yes, sir."

"Was he pale?"

"He looked like a man who was frightened."

"I did not ask you that," quickly interrupted Mr. Delmas. "I asked you if he was pale. Was he pale or was he flushed?"

"He was pale."

"And his eyes appeared to be staring?"

"Yes."

Edward H. Convey, foreman of laborers at Madison Square garden, was called to further identify the pistol Brudi took from Thaw.

He was not cross-examined.

Policeman A. L. Debes, who arrested Thaw, was called. He identified the pistol, the bullets and empty shells introduced as exhibits.

Did you have any conversation with Thaw?" asked Mr. Garvan.

"I did," he replied.

"I asked the prisoner if he had shot Stanford White, and he said, 'I did.' I then asked him why he shot him, and he said, 'Because he ruined my wife—or life.'"

"You could not distinguish whether he said wife or life?"

"No."

Coroner's Physician Timothy Lehane, who performed the autopsy on Stanford White's body, described the wounds made by three pistol shots. The first bullet, he said, entered the right eye, passing downward and entering the brain; the second entered on the right side of the upper lip, and the third wound was on the right arm, the bullet ranging downward, and passing out six inches from the point of entrance, making what is commonly called a flesh wound.

"In your opinion, doctor, what caused the death of Stanford White?" asked Mr. Garvan.

The witness consulted his notes.

"Death was due to cerebral hemorrhage, the result of the pistol shot wounds I have describde."

There was no cross examination and Dr. Lehane stepped aside.

Dr. Sylvester Pechner, who was with the party on the Madison Square roof garden the night of the tragedy, next was introduced as a witness for the prosecution. Dr. Pechner examined White soon after he fell and pronounced him dead. The architect's death must have been instantaneous, the witness declared.

Dr. Pechner said that when his attention was attracted by the firing of the pistol, he saw Thaw standing over Mr. White. He then saw the defendant "break his gun" and pull out the empty shells and hold it aloft. Just after this Fireman Brudi took the man in charge.

Police Officer Debes was recalled and was asked by Mr. Garvan: "Did you hear any remark credited to the defendant's wife that night?"

"Yes."

"Where was it?"

"On the ground floor of the Twenty-sixth street entrance."

"What did she say?"

"'Harry, why did you do it?' and he replied, 'It will be all right.'"

"The people rest their case," announced Mr. Garvan. It was 12:45 p. m., and Justice Fitzgerald ordered a recess until 2 p. m., Mr. Gleason announcing that he would open for the defense.

BADLY AFFLICTED WITH ECZEMA

For More Than Two Years—Tries Physicians, Patent Remedies, Old Women and Quack Cures and Found No Relief.

USES CUTICURA AND IS SOON SOUND AND WELL

"I was very badly afflicted with eczema for more than two years. The parts affected were my limbs below the knees. I tried all the physicians in the town and some in the surrounding towns, and I also tried all the patent remedies that I heard of, besides all the cures advised by old women and quacks, and found no relief whatever until I commenced using the Cuticura Soap, Cuticura Ointment, and Cuticura Resolvent. In the Cuticura Remedies I found immediate relief, and was soon sound and well. C. V. Beltz, Tippecanoe, Ind., Nov. 15, '05."

DANDRUFF KILLS HAIR

Cuticura Soap Kills Dandruff

"I was troubled with dandruff on my head ever since I was twelve years old. I had beautiful hair up to that time. The dandruff destroyed my hair. I tried everything I could hear of. I had no doctor, but I went into a drug store where I was well acquainted and asked the druggist if he knew of anything that would be good for me. He said: 'Of course I do. Just get a cake of Cuticura Soap.' I got it, and it did my hair good the first time I used it. My sister-in-law couldn't keep the dandruff off the top of her baby's head, and the hair wouldn't grow. I was there, had a cake of Cuticura Soap with me. I told her about it, and gave her the Cuticura Soap, and in about three months I went there again, the child's head was covered with hair and not a sign of dandruff. My sister said it was the Cuticura Soap. The child is not past three years old and has a lovely head of hair. Mrs. E. W. Shigley, Columbus, Kan., Oct. 25, 1905."

Complete External and Internal Treatment for Every Humor of Infants, Children, and Adults consists of Cuticura Soap (25c.) to Cleanse the Skin, Cuticura Ointment (50c.) to Heal the Skin, and Cuticura Resolvent (50c.), (in the form of Chocolate Coated Pills 25c. per vial of 60) to Purify the Blood. Sold throughout the world. Potter Drug & Chem. Corp., Sole Props., Boston, Mass.

Mailed Free, "New 45 page Skin Book."

SILBERSTEIN & BONDY CO. SILBERSTEIN & BONDY CO. SILBERSTEIN & BONDY CO.

A Superb Showing of New Spring Apparel

A collection of the smartest spring models in Suits, Skirts, Waists, and the New "Jane" Jumper Skirts and Suits.

The New Evening and Dancing Dresses—Touches and changes which make them "different" and more beautiful than anything yet shown.

Nobby Eton Coat Suits.

The New Tailored Coat Suits.

Pretty creations in Voile Suits, with Blouse effects—the new sable colors.

Pony Coat Suits, in Broadcloth or Novelty materials.

The "Jane" Jumper Suit—one of the nobbiest yet shown—waist embroidered and skirt trimmed to match waist—straps over shoulder.

The new Taffeta Skirts—the popular skirt of fashion in the newest models.

Beautiful Tailored Models in Voile Skirts—fancy trimmed effects for dressy wear.

Stunning Models in Skirts made in imported fabrics in new stripes and checks.

Waists and Blouses—we are showing a large collection of beautiful creations in Waists and Blouses—lace, net or lingerie effects. Stunning models at **$7.50, $8.75 to $25.00,** in lace or net.

Pretty Lingerie Creations at $8.75, $9.75 and $15.00.

A host of beautiful new Clothes that have just been opened up and the first peep at which can be had the coming week.

Specials in Voile and Panama Skirts

$15.00 Pleated Voile Model $9.75—made of fine quality voile, taffeta trimmed.

$12.50—A smart model made of fine voile, strictly tailor-made and perfect fitting.

$8.50—A new spring model in fine Panama—made by our best tailors and from best quality Panama.

Hundreds of models in voile at **$15.00, $16.50, $19.50, $22.50, $25.00 to $35.00.**

More New White Waist Fabrics

Broderie de Lux—very exquisite French imported novelty for waists and whole dresses—48-inch—**$2.50 yard.**

Voile de Noce—French imported wash fabrics—sheer and dainty—stripes and plaids—**$1.25 to $1.75 yard.**

Embroidered Linen Cambric—German imported hand-made — especially for waists—36-inch—**$2.00.**

French and English Plain and Fancy Piques—first imported kinds for suits especially—28 to 36-inch—**40c to $2.00 yard.**

Imported Swisses—The best kinds—in dots and floral effects for waists and dresses—**50c to $1.00.**

French Plumetis—Fine and sheer fabrics for waists and dresses—new plaid effects—40-inch—**$1.00 to $1.50 yard.**

The New Laces Are Here

McCall Patterns for March Are Here.

More Furs to the Clearance.

Silberstein & Bondy Company.

New Dress Goods and Silks Are Coming in Daily.

SENATOR DRYDEN HAS WITHDRAWN

(Continued from page 1.)

address the Republican members of the legislature, and set forth the reasons, in his opinion, why he should be re-elected.

Following the senator's decision to withdraw his name, his physicians, Drs. Edward J. Ill and Charles L. Ill, sent the following telegram to the Republican leaders in the New Jersey senate and house of assembly:

"The condition of Senator J. F. Dryden's health is such, on account of the long and severe strain under which he has been, that we, his physicians, have advised him that it is of imperative importance that he should not attend the proposed conference at Trenton on Monday."

Senator Dryden said that he had hoped, at this meeting, to be able to convince the eight Republicans, who refused to be bound by the action of the party caucus, that their opposition to him is based upon mistaken grounds.

In explaining the senator's withdrawal from the senatorial race, his private secretary made the following statement:

"Senator Dryden concluded that a continuance of the deadlock would tend to injure the party and the state. Accordingly he formally announced his intention to withdraw. Senator Dryden is not dangerously ill. His condition is such, however, that his physicians and family consider it of vital importance that he should be relieved at once of any further strain upon his strength, and that complete rest from all cares is absolutely necessary."

For any pain, from top to toe, from any cause, apply Dr. Thomas' Eclectric Oil. Pain can't stay where it is used.

TO IMPROVE SERVICE.

Telephone Company to Install New Switchboard at Eveleth.

Eveleth, Minn., Feb. 4.—(Special to The Herald.)—The protest filed by the Eveleth Business Men's association recently against the kind of service given by the Mesabe Telephone company in this city, has not been without result, as Manager F. E. Lister announces that the old K. P. hall above L. C. Sannicolo's grocery store has been rented by the company for an exchange, and that a new up to date 400 line central energy switchbord will be installed therin at once.

The work of fitting up the new quarters has already commenced and this week seven expert men from Chicago are expected, who will install the new apparatus. It is hoped to have the new exchange in operation not later than March 15. The rental of this building undoubtedly means that the telephone company will not put up a building of their own during the coming summer as many have expected.

It is not yet known what action the company will take regarding the reduction of rates asked by the committee from the Business Men's association.

BRIEF TELEGRAMS.

A man, apparently a German 60 years old, committed suicide Saturday night in a San Diego park by shooting himself in the head. In his pocket was found a round trip ticket from Omaha to San Diego bearing the name Amos Erickson. Nothing is known of the dead man.

Chester Thompson on trial for murder of Judge George Meade Emery in Seattle on July 7, 1906, was found "not guilty by reason of insanity" by the jury Sunday. The boy was remanded to await the court's orders.

Thomas Schortel and Alfred G. Harvey, boxing instructor and physical director, respectively of St. Bartholomew's parish house, N. Y., were held in $15,000 bail each to await developments in the case of John Mason, who was injured in a boxing match at the parish house and who may die. They are charged with aiding and abetting a private boxing match.

Jacob Kunz and his daughters, Caroline, aged 6 years, and Barbara, aged 20 months of Newark, N. J., are dead and his daughter, Jennie, aged 9 years, is in a precarious condition as the result of asphyxiation. Kunz and his three daughters were asleep in the same bed while Mrs. Kunz, who was not affected, was asleep in an adjoining room.

Builds up waste tissue, promotes appetite, improves digestion, induces refreshing sleep, giving renewed srength and health. That's what Hollister's Rocky Mountain Tea will do. 35 cents, Tea or Tablets. Ask your druggist.

ROMANCE OF THE ROSEBUD.

Lottery Land Winners Merge Their Farms and Fortunes.

Sioux City, Iowa, Feb. 4.—A romance of the Rosebud reservation culminated here in the marriage of Paul H. Briese, formerly of Holstein, Iowa, and Miss Viola Walker, formerly of Forestburg, S. D., who were residing on adjoining farms near Burke, S. D. Both drew claims in Uncle Sam's lottery three years ago and settled on the reservation.

We are showing over 3000 new patterns in

1907 WALL PAPERS

Call and inspect our line.

H. A. HALL & CO.,

Telephone 534—DECORATORS—119 E. Superior St.

FINE RECIPE FOR COLDS

Mix half pint of good whiskey with two ounces of glycerine and add one-half ounce Concentrated oil of pine. This latter comes in one-half ounce vials packed securely in round air-tight cases which are intended to protect it from light and retain all the original ozone. Don't use bulk oil of pine or imitations of Concentrated, which are often found using similar name and style of package. They are insoluble and work havoc to the kidneys. Any druggist has the Concentrated oil of pine. It will also be found a most excellent remedy for lumbago and all forms of uric acid rheumatism. For this purpose it is taken raw, a few drops on sugar at night and morning.

Concentrated oil of pine is the results of many years experimenting by one of Philadelphia's foremost doctors who after endless research at last secured a truly soluble oil of pine, so make sure to get the real thing. It also makes an excellent salve to be applied externally on the lungs. For this purpose it is mixed with lard or vaseline.

LATE DOINGS IN UPPER MICHIGAN

Wages of Employes Are Raised by the Copper Range Road.

Calumet—The Copper Range railroad has increased the wages of about 100 of its employes actively engaged in the freight and passenger service on its line. This increase in wages was drawn by the men so affected at the last pay, and came voluntary from the railroad officials.

The increase in wages amounted to $10 per month for all passenger engineers and conductors. For freight engineers and conductors the increase is $8 per month, while firemen, brakemen and others the increase amounts to $2.50 per month. Coming as it did without any solicitation upon the part of the employes affected they are naturally more than pleased with the increase.

It is understood that the South Shore and Mineral Range railroad officials now have under consideration an entire revision of the wage scale, and it is not at all unlikely that an announcement of the new schedule will be made in a very short time. By the new schedule it is expected that every employe of the two companies will get an increase in wages corresponding to that paid by other railroads.

N. J. Ahlman, for several years past managing editor of the Paivalehti, the Finnish morning daily paper, has resigned his position, and has left for Chicago where he expects to make his future home. Mr. Ahlman is to be succeeded by Adolph Riipa.

The death occurred Saturday at the home of his father, Vital Coppo, on Sixth street, of Anthony Coppo, a well known resident at the age of 33. Dropsy was the cause. His wife died about five years ago, and there are no children.

Gladstone—The common council of Gladstone is considering the proposition of purchasing the Gladstone Opera house for use as a city hall. W. F. Hammel, owner of the building, has offered to sell the structure to the municipality for $7,000, which is considered a bargain figure, and the matter is in the hands of a committee for recommendation. Gladstone has had comparatively few theatrical attractions since the house was built, the city, although on the Soo line, being rather remote to the frequently traveled Northwestern circuit, and it is the understanding that the venture of Mr. Hammel and his associates has not been a particularly profitable one.

Marquette—Sheriff John Hough has received from W. Ever, the Imperial German consul at Chicago, a copy of a warrant and notice issued by the state's attorney at the royal Prussian superior court at Hirschberg for the apprehension of August Sternickel, a journeyman miller and hatter, who is believed to be in this country. On the night of June 9-10, 1905, Sternickel and two other men are alleged to have murdered and robbed a miller named Knappe in Prussian Silesia and burned his mill. The two other men were arrested, and implicated Sternickel, who made good his escape.

Superintendent Kendall P. Brooks is working on a plan for establishing, in connection with the public schools of the city, a school for deaf children, under the provisions of Act. No. 224 of the public acts of 1905, entitled "An act authorizing school district boards, boards of trustees of graded schools and boards of education in cities to establish and maintain day schools for the deaf, and authorizing payment therefor from the general fund, and repealing act No. 175 of the public acts of 1899 and all other parts of acts conflicting with the provisions of this act."

MOHLER OUT OF DANGER.

Omaha, Neb., Feb. 4.—Vice President and General Manager Mohler of the Union Pacific, is ill with pneumonia at the Auditorium Annex, Chicago. He has been confined to his room for a week, but the matter was not made public in Omaha until Sunday when his daughter who has been by his bedside for a week, returned to Omaha. Mr. Mohler is now thought to be out of danger.

SURVEYORS BEGIN WORK

Range Electric Line is Now Fairly Under Way.

Actual Construction Will be Commenced in the Spring.

The Mesabe Traction company has begun preliminary work on the construction of its electric line on the range.

The Duluth Surveying company started work today at Virginia, sending out two crews, one working westward to Hibbing, or possibly Mahooning, and the other working eastward to Aurora, laying out the course of the new electric line which is to unite the principal range towns.

The ties for the line are being taken out this winter, and as soon as the frost is out of the ground, crews will be started on the actual construction work, which would assure a goodly portion of the line being in operation by next fall.

Capital for the work has been already enlisted, and there seems to be nothing now which can block the work in any way. F. B. Meyers of Biwabik is president of the traction company.

Doan's Regulets cure constipation without griping, nausea, nor any weakening effect. Ask your druggist for them. 25 cents per box.

OLD INSURANCE MAN RETIRES

D. R. McLennan Now One of Two Partners in Big Agency.

D. R. McLennan, formerly of Duluth, is now one of the two men in control of the largest insurance agency in the world, as the result of the retirement of Daniel W. Burrows from the firm of Burrows, Marsh & McLennan.

Mr. McLenan, who is also president of the Manley-McLennan agency of Duluth, is one of the two remaining members of the firm.

The following is taken from the Chicago Record-Herald:

"Daniel W. Burrows retired yesterday from the firm of Burrows, Marsh & McLennan, which will be known hereafter as Marsh & McLennan. For several years Mr. Burrows has been getting out of his various directorates and preparing to retire from active business, so that his action was no surprise to the street. The business will be carried on by his former partners and associates, and Mr. Burrows will retain a desk in the office and make it his headquarters when in the city. He expects to travel much hereafter.

"This is the climax of what has been a remarkable insurance career. Mr. Burrows was educated for the bar in New Hampshire, but did some fire insurance work while studying law. He came to Chicago in 1873 and entered the field for the Insurance Company of North America, with which he has been connected for thirty-four years. He served it as special agent, state agent, adjuster, general adjuster and general agent in Chicago. He entered the local business in Chicago in 1899, continuing the firm of D. W. Burrows & Co. until 1905, when the consolidation of Burrows, Marsh & McLennan was formed. This firm is believed to have the largest business of any insurance agency in the world, controlling many lines of railroad and trust insurance. Mr. Burrows had many interests outside of insurance, in which he was equally successful."

WIFE HE WOULD BANISH MAY GET HIS FORTUNE.

San Antonio, Tex., Feb. 4.—George H. Myers, who was found dead at Yankton, S. D., with $1,000,000 worth of Standard Oil stock on his person, was well known in this city. Three years ago he came here to be treated for heart disease. While in the sanatorium he fell in love with his nurse, Mrs. Mary Dixon, of this city, and as soon as she was sufficiently recovered, married her. Their life together was not happy, and a year ago she deserted him.

Acting on the attorney's advice, Mr. Myers went to South Dakota to get a legal residence and secure a divorce. He lacked only one week of having been there the required time. As he had not secured a divorce, his wife will become heir to his entire fortune unless he left a will providing against this.

COMPANY IS MILLSTONE

Minneapolis Man Says Traction People Are Retarding Growth.

Claims Thomas Lowry is Wrongly Pictured as Benefactor.

Coming from the Pacific coast where the good towns are forging ahead with a rapidity that is great but at the same time not of the treacherous sort known as "booms," J. L. Lynott thinks Duluth is slow.

Mr. Lynott has been traveling in the West, but lives in Minneapolis, and was in Duluth yesterday for the first time in five years. He declares that Duluth should have grown more in that time, something which many citizens of this city are willing to concede.

"Duluth has not increased much in population during these last few years," remarked Mr. Lynott, "and it seems to me that the inadequateness of the street railway service is in a large measure responsible for the stunted growth of the city.

"As they are in some other towns throughout the country where they have a monopoly, the street railway company in Duluth is a millstone around the city's neck.

Nature did a whole lot for Duluth and if the citizens took hold more aggressively and showed a more determined spirit to thrust aside the things that stand in the way, each succeeding year would mark a new era of prosperity and more names in the city directory.

"Of all public service corporations, those engaged in the transportation business are the most powerful. They have it in their power to do the most good or just the reverse. It seems to me that in Duluth, the street railway people are giving the community the small end of it.

"Dinky cars and cold ones are not things to impress strangers favorably and make them think that Duluth is a good place to live and to build homes in. There is little question in my mind but that the disposition of the street railway company to treat Duluth like a helpless stepchild is one of the things that gives the city of Duluth the name of being an expensive town to live in.

"A man new to the ways of the things here might plan to build a nice home out a little ways and some good friend would take him aside and whisper in his ear not to do it. And the friend is doing the man a good turn, too. It is certainly unwise to build residences where the value of the property is depreciated and the inconveniences great because a selfish corporation maintains an insufficient street car service. No wonder it is said that Duluth is an expensive place to live in.

"The street car lines should be extended and the large cars put on, at least on all the important lines through the central part of the city. The Twin Cities have taken a stand on this proposition of street railways and there have been great improvements there. And all of the little cars thrown out of commission down there have been sent up here to Duluth, for Duluthians to stand up and shiver in.

"Every once in a while there is a great hullabaloo about the perfection of the Twin City street car system and the great credit due Thomas Lowry, as the man responsible for the betterment of things. As a matter of fact, Lowry is not entitled to any more credit. He has simply improved the service in Minneapolis and St. Paul because he had to do it. The city council demanded better things of the Twin City Rapid Transit company and the company obeyed, some times with bad grace.

"People wanted suburban lines extended. The street railway people protested vehemently, saying they would not pay. But the people were insistent, from the city and county officials down to the humblest private citizen, and the lines were extended. Now all of them are paying.

"The people of Duluth need to pull together on propositions like this and not let things run down. This city has an admirable location from a commercial point of view and there is no reason why, if the right hold was taken, the city should not grow in population and prosperity. The public is pictured in the cartoons as a mighty insignificant person but, once aroused, the public can mighty powerful, quite as much so as public service corporations and the public should be alive to things that promote the welfare of the community and a Greater Duluth.

"Another thing that Duluthians, as well as people everywhere, should remember and that is to patronize business houses in your own city wherever it is possible. Many Twin City houses, of various kinds, send representatives up here and they come back laden with big orders. They say Duluth is 'easy.' A lot of that trade should go to houses in Duluth, which are quite as capable of taking care of it. When you patronize home industry you are boosting Duluth."

INSPECTING BREWERIES.

Proposed to Start Plant in Duluth With Large Capital.

The Terra Haute, Ind., Star of Feb. 1, says: "Capitalists from Duluth, Minn., came to this city yesterday morning and visited the ePople's Brewing company to obtain data concerning the machinery and buildings, with a view of starting a similar plant in Duluth. The party was headed by Fred Toelle, the promoter, who organized the People's Brewing company in this city.

"The People's Brewing company at Duluth is planned to be capitalized at $300,000 and will be built on the same plan as the local plant. The visitors of the plant yesterday were Paddy Doran, Martin Smith, Henry Tomfohr, Frank Schmidt and F. C. Toelle.

"The men will leave this morning for Indianapolis, where they will inspect the Indianapolis Brewing company's plant. They will then make a tour of Ohio and Kentucky, visiting plants of similar character at Louisville, Columbus, Ashboro and Cincinnati. The party will then return to Duluth by way of Chicago.

"During the stay in the city the party met Maj. R. B. Mackenzie, the giant drum major of the Kilties band. Mackenzie was formerly a policeman in Duluth, and worked with Paddy Doran, one of the party, who was then superintendent of police."

FEVER UNDER CONTROL.

Chicago, Feb. 4.—The epidemic of scarlet fever was today declared by the health department to be under control and rapidly diminishing.

BACKACHE AND DESPONDENCY

MISS LENA NAGEL

Are both symptoms of organic derangement, and nature's warning to women of a trouble which will sooner or later declare itself.

How often do we hear women say, "It seems as though my back would break." Yet they continue to drag along and suffer with aches in the small of the back, pain low down in the side, dragging sensations, nervousness and no ambition.

They do not realize that the back is the main-spring of woman's organism and quickly indicates by aching a diseased condition of the feminine organs or kidneys, and that aches and pains will continue until the cause is removed.

Lydia E. Pinkham's Vegetable Compound

made from native roots and herbs has been for many years the **most successful remedy** in such cases. No other medicine has such a record of cures of feminine ills.

Miss Lena Nagel, of 117 Morgan St., Buffalo, N. Y., writes:— "I was completely worn out and on the verge of nervous prostration. My back ached all the time. I had dreadful periods of pain, was subject to fits of crying and extreme nervousness, and was always weak and tired. Lydia E. Pinkham's Vegetable Compound completely cured me."

Lydia E. Pinkham's Vegetable Compound cures Female Complaints, such as Backache, Falling and Displacements, and all Organic Diseases. Dissolves and expels Tumors at an early stage. It strengthens and tones the Stomach. Cures Headache and Indigestion and invigorates the whole feminine system.

Mrs. Pinkham's Standing Invitation to Women

Women suffering from any form of female weakness are invited to write Mrs. Pinkham, Lynn, Mass. Her advice is free.

Accumulations of Remnants, Odds and Ends, Broken Assortments, Broken Sizes, Slow Sellers, Ones and Twos

Are offered to you at ridiculous low prices—Their riddance is a relief—yes, even a blessing, and must be disposed of. Almost every department has its share of these accumulations and this is the time of year when a clean sweep must be made to allow the new goods the proper space and display room.

Half Price

½ Price on Remnants of Silks.
½ Price on Remnants of Dress Goods.
½ Price on Remnants of Linings.
½ Price on Remnants of White Goods.
½ Price on Remnants of Colored Wash Goods.
½ Price on Remnants of Sheetings and Linens.
½ Price on Remnants of Dress Trimmings.
½ Price on Remnants of Laces and Ribbons.
½ Price on Remnants of Embroideries.
½ Price on Remnants of Knit Underwear.
½ Price on Remnants of Hosiery and Gloves.
½ Price on Remnants of Belts and Fancy Goods.
½ Price on Remnants of Blankets.
½ Price on Remnants of Comforters.

Half Price and Less

Odds and Ends of Muslin Underwear at ½ Price.
Odds and Ends of Silk and Net Waists at ½ Price.
Odds and Ends of Lingerie Waists at ½ Price.
Odds and Ends of Coats at ½ Price and Less.
Odds and Ends of Children's Coats at ½ Price.
Odds and Ends of Tailor Suits at ½ Price and Less.
Odds and Ends of Skirts at ½ Price.
Odds and Ends of Corsets at ½ Price.
Odds and Ends of Steamer Blankets at ½ Price.
Odds and Ends of Opera Coats at ½ Price.
Odds and Ends of Small Furs at ½ Price.
Odds and Ends of Fur Sets at ½ Price.
Odds and Ends of Outing Gowns at ½ Price.
Odds and Ends of Trimmed Hats at ½ Price and Less.
Odds and Ends of Trimmed Street Hats at ½ Price and Less

ALBENBERG'S "Get in the Habit" ALBENBERG'S

LADY ISABEL CIRCUMVENTS A WIDOW

By Mrs. Neish.

(Copyright, 1907, by Joseph B. Bowles.)

Lady Isabel leant back in her chair with a sigh. It was the fourth sigh she had emitted during the last two minutes, and she was as nearly depressed as I have ever seen her.

"Anything the matter?" I asked with sympathy.

The fifth sigh was stifled at its birth. "Only Bob in love again," she said in a despondent voice.

"How nice," I replied, cheerfully. "Then you will really have a sister-in-law at last?"

"Shall I?" retorted Lady Isabel; "you wait and see, my optimistic child."

"With whom is Lord Robert in love this time?"

"An undesirable," said Lady Isabel.

"Really!" I was somewhat taken aback by this vague term of condemnation.

"Do you mean she is an alien, an immigrant, and a foreigner?"

"Isabel laughed. No, my dear Marjorie, but she is a widow, which is very much worse. I never saw anything like her in all your life. They are all tricky, as you know, but Mrs. Eva Symons is trickier than any one I have ever seen. You remember her, don't you, the little red-haired woman, Bob was in the park with yesterday?"

"Was it red?" I asked doubtfully.

"Well, it was a year ago; but it's a blend of yellowy red now. Next year, I have no doubt, it will be pure yellow; but women always dye their hair gradually, so that it only comes as a shock to the people who have not seen them for a very long time." She glanced unconsciously at the reflection of her own lovely hair as she spoke, which is fair and abundant, and the most really natural thing about her.

"Is your brother really in love?" I asked with sympathy.

She raised her eyebrows. "My dear Marjorie," she expostulated gently, "there is no such thing as being really in love nowadays, at least, it's only real with just a few of the odd and heavy-minded; and of course, with Bob it's only fancy. You see, she must be quite the fifth or sixth female I have—" she hesitated—

"Circumvented," I suggested and she laughed.

"Poor old Bob. He is such a helpless donkey. But I mean to find him a really nice girl one day, but not just yet, and certainly not a scheming widow!"

"She is very clever," added Lady Isabel plaintively, as though stating a grievance, "and she has just had a birthday."

"Poor thing!" I said, "but she can't help that. We none of us wish to get any older."

"Oh! she isn't any older," said Lady Isabel, giving me one of her special looks of scornful pity, "she only wants Bob to give her a present."

"Oh!" I gasped, "really, but are you quite sure?"

Lady Isabel added, "Yes, those sort of women always have a birthday when they get a new admirer. You see, it is so easy to take off ten years and stick on a birthday. By the way," she added, "dear old Bob asked me to go and get it for her—at least I offered to, because you see, the poor boy doesn't understand shopping like I do, and she wants a pearl necklace, I believe."

"Rather a large order."

"Yes, isn't it; but he is always generous, as you know, and he has given me a check for £750 to get it with. I shan't get large pearls for that, of course; but they ought to be good, and they should look fairly even, too!"

"Yes," I assented, "they certainly should be. And when are you going to buy them, Isabel?"

"This very morning," she said with gaiety, "there is no time like the present, Marjorie, especially when you have something to do that bores you horribly."

"I don't exactly see how you are going to 'circumvent' a widow by buying her a string of costly pearls."

"Don't you, dear," said Lady Isabel innocently, "then come along and I will show you how it's done."

We were strolling through the Burlington Arcade, looking for a shop where Isabel told me I should get a certain kind of motor veil I wished to wear that afternoon, and I was a little ahead of her, when she called me suddenly, sharply back. "Here, Marjorie, wait—just look at these a moment," she had paused in front of the lit-up wares of the diamond manufacturers.

"My dear Isabel," I said, "you are surely not going to wear imitation diamonds!"

"My dear Marjorie!" she repeated, mockingly, "I merely ask you, is it likely?" and without another word she stepped inside the shop.

"Are they likely?" she said a few moments later, as she came out of an imitation diamond shop and held up a string of pearls for my inspection.

"Fancy, Marjorie, they were only £10, and they look worth £700 at least. No one could possibly tell they were imitation," she added with conviction—"at least, not unless he were on expert."

"Isn't it rather a shame to take her in," I began lamely.

"I shall not take her in," said Lady Isabel with a slight show of indignation—"as though I should; why she will know immediately."

"But Lord Robert," I began—

"Oh! you need not bother your head about poor old Bob," said his sister, "I am doing him the best o. turns in all the world. The widow lady is thoroughly unscrupulous; and not in any way suitable for him; and he is nearly drowned in love, poor dear; and I am only acting as a useful and valuable life preserver!"

As we turned out of the Burlington she stepped into a hansom—"Rubenstein's," she said to the man.

"More pearls?" I asked, as I settled myself by her side.

"No, dearest," she answered, deftly arranging her dress as she spoke, "only a case to put them in!"

It was a fortnight before Isabel and I met again. She was staying for a few days in the country with my mother, and it was while she and I were lounging over a late breakfast the morning after her arrival that I asked her about her favorite brother's love affair.

"Well, what about the undesirable?—the widow, you know—Isabel, don't be silly—Lord Robert's widow, I mean," I added, as she stared at me.

"Oh! I had almost forgotten her," she answered gally.

"You managed to successfully get rid of her, then?"

She shook her head. "No, she went away entirely of her own accord," she answered simply.

"Went away—why?"

"Well, you see," said Lady Isabel, leaning confidently forward as she spoke, "I sent her the pearls—you remember, Marjorie, the ones we bought in the Burlington Arcade—and I enclosed Bobby's card with a suitable message. I write just like he does."

"Yes?"

"And she did exactly what I knew she would do. She went at once to Rubenstein's and asked them if they were real. You know those sort of women always ask if things are real."

"Perhaps it is quite as well," I said, dryly.

"Of course," she agreed, "otherwise she'd have upset all my careful plans. When she heard they were false she was perfectly furious, and cut poor Bob the same night at the play, and when he went round to her flat the next day to ask for an explanation she had gone away and left no address."

"She must have left very quickly," I said.

"Yes, but Bob could not go round the same night, although he wanted to rush off there and then, because, you see, I wasn't feeling very well, and of course he had to wait and see me home and stayed quite late until, in fact, I felt less dreadfully faint and ill."

"Poor dear Isabel, and what was the matter with you?" I asked, a touch of skepticism marring my pity.

"Fright, I think," she replied demurely. "You see, I was so afraid the night be going to call on her. Poor Bob! He wanted so to stay in town and make inquiries and find out where she had gone, and I have no doubt he would have done all sorts of rash things; but he was obliged to go back to his regiment. The colonel wired for him the same day. Dear old Col. Ingram," she added reflectively, "he has always been such a friend of mine."

I laughed. "And you have heard nothing of the widow?"

"Nothing," she answered cheerfully, "and I am perfectly sure I never shall! She was only the usual type of title-seeking adventuress, and when she found she received such valueless gifts, I suppose she thought he was not any good. You see, she had faithfully promised to marry the poor boy, so she gracefully withdrew from the scene without a row. So wise of her, Marjorie, and so nice and delicate, too. I cannot bear women who stay and make scenes."

"'All's well that ends well,' then," I said tritely, "and dear old Shakespeare suits himself to every case. Oh, by the way," I added, as a sudden thought came into my mind, "what about the money, Isabel? You told me Lord Robert gave you a check for £750 with which you were to buy the pearls.

She nodded.

"Didn't that make it rather awkward for you? I mean having to tell him you only spent £10. How did even you manage that part of the matter?"

She stared at me in amazement not unmixed with faint contempt. "But I did not tell him, Marjorie—of course I didn't. How can you think I should be so silly?"

"You did not tell him," I echoed slowly. "Then—what—on—earth—did—you—do—with—the—money?"

"My dear girl," said Lady Isabel, as she leant towards me with a pleading smile, "you are quite forgetful of your duty—to your guest." She paused, "Please, dearest, pass the marmalade."

People Gain Strength and Economy on Grape-Nuts

"There's a Reason."

RESULT OF ELECTION IN BRITISH COLUMBIA.

Victoria, B. C., Feb. 4.—The results of the elections so far give the Conservatives 25 seats, the Liberals 11, the Socialists 1, with seven constituencies to hear from. Victoria and Vancouver went solely for the Conservatives, with heavy majorities. Ex-Commissioner McInness was defeated in the last named city by 1,000 votes.

Premier McBride has been elected both in Dewdny and in Victoria. He will resign one seat in favor of some supporter and sit for the other. Vancouver elected five Conservatives by majorities averaging 900. Victoria elected four Conservatives. All the ministers have been elected except one, Mason, whose election in Alberni is in doubt and whose seat is classed as opposition in the foregoing estimate.

Hunting for Trouble.

"I've lived in California twenty years, and am still hunting for trouble in the way of burns, sores, wounds, boils, cuts, sprains, or a case of piles that Bucklen's Arnica Salve won't quickly cure," writes Charles Walters of Allegheny, Sierra county. No use hunting, Mr. Walters; it cures every case. Guaranteed by all druggists. 25c.

GETS BIG CONTRACT.

Barnett & Record Will Construct Dock in Superior.

The contract for the Berwyn-White Coal company's new dock in Superior has been awarded to the Barnett & Record company. The dock will be 450 by 1,200 feet in size and will be located between the Pittsburg and the Standard Oil company's docks on St. Louis bay. The improvement will cost in the neighborhood of $500,000.

The Berwyn-White company, which represents the Pocahontas smokeless coal interests, has purchased the old grass twine company's property. The dock will give the coal company storage capacity for about 500,000 tons.

Work on the dock is to be started at once.

PILES CURED IN 6 TO 14 DAYS.

PAZO OINTMENT is guaranteed to cure any case of Itching, Blind, Bleeding or Protruding Piles in 6 to 14 days or money refunded. 50c

Emerson Lyceum Club.

S. M. Spedon, cortoonist, Monday, Feb. 4, Steinway hall, Fourth avenue west and First street. Admission 50 cents.

REMOVAL NOTICE

Dr. A. K. Norton has removed his office to 17 and 19 East Superior Street.

Old Phone 1427-L, New 1241.

THE BEST Hand Tailored Clothing!

Every garment made to wear—Prices that defy competition

Boys' Department Will Offer a Few Specials:

Boys' ShoePacs $1.19 | Boys' 6-in. Top Rubbers $1.19

Choice of our $3.50, $4.00 and $5.00 Boys' Overcoats $1.89

THE UNION CLOTHING AND SHOE HOUSE

407 West Superior St. 407 West Superior St.

NORTON STATES HIS POLICY

On Affairs on Ranges Connected With County Attorney's Office.

Virginia, Minn., Feb. 4.—(Special to The Herald.)—In a recent communication to Otto A. Poirier of this city, assistant county attorney, County Attorney John H. Norton outlined the policy he intends to pursue in dealing with affairs on the ranges appertaining to his and especially with regard to illegal liquor dealers. In part he says:

"There has been considerable speculation as to what attitude this office is going to assume toward the range. I think it only fair to say that so far as possible the various range cities and villages will be allowed to work out there own problems in their own way. If their ordinances do not cover all cases arising in their jurisdiction, they have the power and intelligence to make them. There is no more reason why the county officers should be called upon to interfere in mere local matters than there is that they should assume to regulate the affairs of the city of Duluth.

"In all communities where they have in operation the machinery of government, that community should be allowed to control and regulate its own affairs. Home rule is one of the inherent rights of the American citizen. Self government is peculiarly an American institution.

"As to offenses committed that are the proper subject of this office, I desire you to be diligent, active and at the same time conservative.

"Whenever a proper case is brought to your attention and there is evidence enough to warrant a conviction, there should be no hesitation to take hold of the case.

"There is one kind of offense which seems to be particularly objectionable to all the people. I refer to what is commonly called the 'blind pig' evil. There is no good reason why the liquor dealers should not all be treated alike; and it is unfair to the public to let unlicensed places sell liquor, and unjust to that larger element who obey the law and pay a license to conduct the business. We must do all that can reasonably be done to stop this illicit traffic.

"In this connection, I desire to call your attention to the fact that the revised laws of 1905 repealed the law creating a contingent fund for the use of this office in searching for evidence and conducting investigations, so that we are hampered at this time in taking the initiative, and commencing suits against persons violating the law. I have had a bill prepared to provide for such a fund for this county, and it is now in the hands of the St. Louis county delegation for action.

"I realize that at all times we are servants of the people trusted to administer the office properly, and it is my desire to conduct the business fairly and impartially without fear or favor, and give every one a square deal."

STEAMER RUNS DOWN A BARK

The Charles Loring Hit by Seneca of Old Dominion Line.

Norfolk, Va., Feb. 4.—After battling with head winds and heavy seas for seventeen days and when within a few hours of her destination, the bark Charles Loring, carrying 380,000 feet of lumber from Savannah to New York, was run into and sent to the bottom by the Old Dominion steamer Seneca, Saturday night, four miles off Sea Girt, N. J. The collision occurred in a dense fog. No one was injured and no lives were lost.

It was with great difficulty that the crew of the steamer who put off in life boats succeeded in rescuing Capt. H. Debuhr and his crew of nine men from the sinking bark. At one time a boat from the Seneca containing six men became lost in the haze and was not picked up again until after two hours of persistent search. There was a stiff wind blowing and a heavy sea on, but the fog was so thick that the two vessels were not seen by each other until too late to avert the collision. Capt. Debuhr blames the Old Dominion liner for the sinking of his craft, while the master of the Seneca puts the responsibility upon the shoulders of the Loring's skipper. The crash occurred at the supper hour and the dining saloon of the Seneca was crowded. When through the fog the Seneca was seen heaving down on the bark, there was no time for putting about. The collision was almost immediate. The bark was nearly torn in two and the glass in the Seneca's dining room was shattered. A panic among the passengers of the Seneca was quelled by the officers and crew. Life boats were immediately put off by the steamer. Calls for help could be heard through the fog and the rescuers hurried to the side of the Loring. The bark was making water rapidly. Her cargo of lumber probably prevented her going down with all hands before help could have reached her. Wreckage had made it impossible to get away her life boat. Within an hour after the collision the Loring was not quite submerged and the only sign of life on her then was the ship's cat, which had sought a place of safety in the rigging and could not be persuaded to come down. A dog was saved with the crew.

Before leaving the wreck, the Seneca placed a warning light on her, but she is directly in the path of coastwise navigation and a dangerous derelict.

The Loring sailed from Savannah, Jan. 17, with a cargo of yellow pine, valued at $18,000 and insured. All the way up the coast she was battered by gales.

The sunken craft was built twenty-five years ago and was valued at $10,000. She was not insured. Capt. Debuhr was a part owner. Investigation showed that the bow plates of the Seneca were badly stove in above the water line and much glass was broken, but otherwise the vessel was uninjured.

The captain and crew of the Loring were landed here last night, and will return to New York. The Seneca reached port at half past five o'clock yesteday afternoon, six hours late.

The Seneca is a former Ward line steamer and is used as an extra freight and passenger boat by the Old Dominion line.

MEET AFTER FIFTY-FIVE YEARS OF SEPARATION.

Port Huron, Mich., Feb. 4.—After a separation of over a half century, Mrs. Eunice Wheeler, aged 75, of 119 Thirteenth street has been reunited with her cousin, David Lee, aged 80, of Harbor Springs. The meeting which took place in this city last week was due to the farmers' institute. Lee came to attend the institute of St. Clair county farmers and learned that a woman named Wheeler resided on Thirteenth street. He looked her up and found the woman to be his cousin whom he had not seen in fifty-five years.

Good beer—the Nation's Beverage—when taken with the meals, adds zest to the appetite and quickens the digestion.

ALWAYS THE SAME GOOD OLD BLATZ

Observing ones who have come to recognize the value of good beer in the dining-room, declare a pronounced preference for

BLATZ BEER
MILWAUKEE

The aromatic properties of the hops are appetizing and the malt is nourishing. Every ingredient is an honest part of Blatz—the beer of age and character.

Try any of these brands—whether on draught or in bottles—wherever you can—

PRIVATE STOCK, WIENER, EXPORT, MUENCHENER

VAL BLATZ BREWING CO. MILWAUKEE, WIS.

DULUTH BRANCH—
Lake Ave. and Railroad St.
Phone 62.

PULPIT AND PLATFORM

AUDIENCE CAPTURED

Robert Parker Miles Delivers Famous Lecture at Lyceum.

Ovation and Informal Reception Given Him at Close.

Robert Parker Miles of New York, orator and lecturer, delivered his famous lecture on "Tallow Dips," at the Lyceum yesterday afternoon, under the auspices of the Y. M. C. A.

The lecture is conceded by all who heard it to have been one of the best entertainments of the kind that has yet been given by the local association.

Mr. Miles' lecture was not a sermon, but an entertaining and instructive talk, brilliant, replete with passages of delightful descriptions and clever inimicry. He dwelt on the beauty of clean living and virtue and delineated all that is high and noble in the human character in such a beautiful manner that anybody hearing him could not help being impressed.

The subject rightly expresses the substance of the lecture. It consisted of a series of anecdotes, each with its part of tragedy and comedy and made especially virile through Dr. Miles' gift of impersonation.

In his opening remarks Dr. Miles spoke of his childhood home and of the candles that used to light his way to bed. He said:

"Those candles are symbolical of human life and you and I are but candles flickering in the storms of passion and desire until we are finally snuffed out by death. But let us burn, burn clear down to the sockets. The men who make the most of life are the men who work the most." And telling a personal experience with Thomas Edison Dr. Miles said that the great inventor had told him that "success was due not to inspiration but to perspiration."

He told of his first assignment as a newspaper man when he was told to cover an execution at Sing Sing prison, how after witnessing the horrible sight he accidently met a young convict who had constructed the marvelous organ in the prison chapel. The boy had genius and Dr. Miles succeeded in having him pardoned after an interview with Theodore Roosevelt, then governor of New York.

Dr. Miles related his meeting with William Gladstone, England's great statesman, when the latter was in his ninety-second year. The lecturer then gave an entertaining description of a session of the English house of commons and wound it up with a speech of Gladstone's.

Speaking of New York life, Dr. Miles drew vivid pictures of the misery and sordidness among the great city's poor. He told of the great army of 350,000 homeless men who walk the streets at night, of the 80,000 who starve to death every years; the squalid tenement houses with several families living in one room; the New York street gamins who learn all the vices before they are 10 years old.

In contrast to this Dr. Miles drew a picture of the luxury and opulence of the wealthy classes of New York society.

Drawing his moral, Dr. Miles said:

"I am now speaking in the West. It is a free open land, the people are prosperous. This very city of Duluth is known in New York. I understand it is a town of millionaires. In this city 90 per cent of the people have money and own their homes. In New York city the conditions are reversed. To you young men whom I see before me I want to say, stay away from New York. Live your own lives in the boundless, free and happy West."

Dr. Miles concluded his address with a description of his meeting with Pope Leo XIII and whom he described as the greatest churchman of the centuries and one of the most beautiful characters in the world.

At the conclusion of his lecture Dr. Miles was given an ovation and an informal reception was held on the Lyceum stage.

The meeting was one of the most successful yet held, over 600 men being in attendance.

SAYS "STUDY EMERSON."

Rev. Kerby S. Miller Bases Sermon on Poet's Ideas.

Rev. Kerby S. Miller, pastor of the First Unitarian church, told the members of his congregation yesterday "Why We Should Study Emerson."

"Literary fads are an abomination and the only possible reason for the study of any writer is life," said Mr. Miller. "Emerson has his literary value but his practical value almost hides it. We may be unconscious of it, but whenever we rise above the ordinary humdrum of life, we lift our heads into an atmosphere vitalized by Emerson.

"He has laid a hand upon all our highest thinking about life. No modern book on our shelves which treats of human life on a high level, has missed his inspiration. He has been the teacher of all our teachers and the leader of all our leaders in this generation. As he himself said of Plato, 'In him we have reached the mountain from which all of these drift boulders were detached.'

"Emerson is the seer of evolution. In profound vision he sees not despair, but comfort, courage, hope and the steady upward movement of all life, because he sees it as a whole, as manifestation of the universal spirit.

"The new thought movement which claims our attention today in the shape of 'new thought,' Christian Science, Divine Science, Mental Science and the like, all roots back in Emerson. Most of them are crude, more or less ignorant, partial applications in specific directions of some portion of Emerson's idealism. All that is sane, strong, helpful, in any of them, and much more besides can be found in Emerson's writings and presented in a superior way, with the background of a sane, wholesome universe.

"If any one would seriously test these and, also the Oriental systems now in vogue (to which Emerson himself first turned our attention), or if we would be protecting ourselves from the blind alleys up which many have gone or be informed regarding their principles—study Emerson."

Yesterday, E. Miller also announced the formation of a class at the church to study Emerson. It will meet every other Wednesday evening.

DR. RYAN URGES MODESTY.

Minister Deplores Tendency to Shout for One's Self.

Rev. A. W. Ryan, rector of St. Paul's Episcopal church, had considerable to say in his sermon yesterday morning on the ways of the spectacular giver of alms and the proneness of all of us to blow our own trumpets and parade ourselves before our neighbors.

Dr. Ryan took his text from the Sermon on the Mount.

He said that there were altogether too many people in the world who put a dollar in the contribution plate when all the world was looking and slipped a nickel in, when no eyes were upon him. He deplored the publicity which some philanthropists give and urged men who would help their neighbors, to administer through the church, which should properly be the distributor of good in a community.

He said that people were altogether too anxious to blow their trumpets when it seemed to them that they were being neglected as to flattery. Admitting that many of the loud-mouthed braggarts were successful in the eyes of the world, he declared that there was a good deal more in life than such a success. It was a sort of treason of conscience, he thought.

ABSOLUTE SECURITY.

Genuine
Carter's
Little Liver Pills.
Must Bear Signature of
Brent Good
See Fac-Simile Wrapper Below.

Very small and as easy to take as sugar.

CARTER'S LITTLE LIVER PILLS.
FOR HEADACHE.
FOR DIZZINESS.
FOR BILIOUSNESS.
FOR TORPID LIVER.
FOR CONSTIPATION.
FOR SALLOW SKIN.
FOR THE COMPLEXION
Price 25 Cents | GENUINE MUST HAVE SIGNATURE. Purely Vegetable. Brent Good

CURE SICK HEADACHE.

COPPERS WILL MAKE MERRY

Eighteenth Annual Ball Will be Held at the Armory.

While the guardians of the city's property are preparing to make merry at the eighteenth annual ball given by the Duluth Police Relief association at the Armory this evening, and nearly every regular policeman in the city will be in attendance this evening, Chief Troyer is not going to leave the population, or that small portion of it which fails to show up at the Armory, without protection, as the extras who have been sworn in for election service, will be put on duty this evening to take the places of the festive coppers.

The big ball is going to be the best in the history of the association. Not a detail has been omitted which would contribute to the complete success of the affair, and the committee in charge has made arrangements to take care of the biggest crowd that ever gathered on a ballroom floor at the Head of the Lakes.

Dancing will start at 8:30, Flaaten's orchestra playing, and Fisher will do the calling off. At midnight a big banquet will be served under the auspices of F. A. Lowry of the Astoria, after which dancing will be resumed until 2 o'clock when a special car will leave for the East end with the revelers and at 2:30 another car will take a load to West Duluth.

Over 1,000 tickets have already been disposed of for the big affair, and the dance promises to be a record breaker in every way.

A Reasonable Plea For the Stomach

If Your Stomach Is Lacking in Digestive Power, Why Not Help the Stomach Do Its Work—Especially When It Costs Nothing to Try?

Not with drugs, but with a reinforcement of digestive agents, such as are naturally at work in the stomach? Scientific analysis shows that digestion requires pepsin, nitrogenous ferments, and the secretion of hydrochloric acid. When your food fails to digest, it is proof positive that some of these agents are lacking in your digestive apparatus.

Stuart's Dyspepsia Tablets contain nothing but these natural elements necessary to digestion and when placed at work in the weak stomach and small intestines, supply what these organs need. They stimulate the gastric glands and gradually bring the digestive organs back to their normal condition.

Stuart's Dyspepsia Tablets have been subjected to critical chemical tests at home and abroad and are found to contain nothing but natural digestives.

Chemical Laboratory. Telegraphic address, "Diffindo," London. Telephone No. 11029 Central. 20 Cullum St., Fenchurch St., E. C.

London, 9th Aug., 1905.

I have analyzed most carefully a box of Stuart's Dyspepsia Tablets (which I bought myself at a city chemist's shop for the purpose), manufactured by the F. A. Stuart Co., Temple Chambers, London, E. C., and have to report that I cannot find any trace of vegetable or mineral poisons. Knowing the ingredients of the tablets, I am of opinion that they are admirably adaptable for the purpose for which they are intended.

(Signed) John R. Brooke, F. I. C., F. C. S.

There is no secret in the preparation of Stuart's Dyspepsia Tablets. Their compoisition is commonly known among physicians, as is shown by the recommendations of 40,000 licensed physicians in the United States and Canada. They are the most popular of all remedies for indigestion, dyspepsia, water brash, insomnia, loss of appetite, melancholia, constipation, dysentery and kindred diseases originating from improper dissolution and assimilation of foods, because they are thoroughly reliable and harmless to man or child.

Stuart's Dyspepsia Tablets are at once a safe and a powerful remedy, one grain of these tablets being strong enough (by test) to digest 3,000 grains of steak, eggs and other foods. Stuart's Dyspepsia Tablets will digest your food for you when your stomach can't.

Ask your druggist for a fifty sent package or send to us direct for a free trial sample package and you will be surprised at the result. F. A. Stuart Co., 64 Stuart Bldg., Marshall, Mich.

EXTENSION IS GRANTED

Northern Pacific Will Keep on Using Missabe Equipment.

Will Haul Coal With It Until Shipping Season Approaches.

Although the time which the Northern Pacific was to have the use of the equipment borrowed from the Duluth, Missabe & Northern to relieve the fuel shortage in North Dakota, has expired, the first named road has asked for an extension, which has been granted by the officials of the ore line.

It is the desire of the Northern Pacific to keep right on using the engines and ore cars borrowed from the Missabe until the season of navigation draws near, and the Missabe needs the rolling stock.

When the coal shortage in North Dakota became apparent, the Northern Pacific asked the Missabe officials for the use of some of its engines and ore cars. The request was granted, on the condition that the equipment be used exclusively in hauling coal.

One switch engine borrowed by the Northern Pacific has been returned to the Missabe, but all the other borrowed equipment is still in use by the Northern Pacific, which is ahving a hard time getting out the coal, because of the giant snow drifts that abound throughout the Northwest.

The Missabe officials are willing to have the other road make use of its cars and engines as long as possible, in hauling fuel. The Great Northern has also borrowed equipment, mostly from the Duluth & Iron Range, and most of it is still being used by the Hill road.

Four engines borrowed from the Iron Range by the Northern Pacific have been returned.

From the way things look at present, the season of navigation will not open as early this season as it did last, but even if it does, the range roads will have to postpone some repairs they had planned to make on their rolling stock this winter.

Possesses wonderful power over the human body, removing all disorders from your system; that's what Hollister's Rocky Mountain Tea does. 35 cents, Tea or Tablets. Ask your druggist.

ANNOUNCE FIVE EXAMINATIONS

Civil Service Board Will Hold Them in Few Weeks.

More examinations have been announced by the civil service commission, one for the position of irrigation manager, one for irrigation farmer, one for supervising drainage engineer, one for assistant assayer and one for assistant steam engineer. The first three of these will be held on March 6 and the other two on Feb. 27.

The examination for irrigation manager is to be held to secure eligibles for five vacancies in the office of experiment stations, department of agriculture. The position pays from $1,800 to $2,500 a year, and the successful applicants will be eligible for other vacancies as they may occur. The duties of irrigation managers will be to direct experiments to determine the best methods of operating canals and applying water to crops. All applicants must be 21 years old or over.

There are also five vacancies in the position of irrigation farmer in the office of experiment stations, and an examination will be held on the same date as the irrigation manager examination. This position pays at the rate of $720 to $1,200 a year. Each applicant must be 21 years old or over. Irrigation farmers will take charge of the irrigation of the experimental farms on the experiment stations of the government.

Three supervising drainage engineers are needed in the same department, and an examination will be held on March 6 to secure eligibles for these vacancies. The positions pay $2,000 to 2,500 a year. Supervising drainage engineers will be required to supervise surveys and investigations looking to the reclamation of agricultural lands by drainage, and to conduct experimental investigations.

There is a vacancy in the position of assistant steam engineer in the courthouse and postoffice building at Salt Lake City, Utah, and on Feb. 27 an examination will be held to secure eligibles to the position. It pays $900 a year, and the age limit is 18 to 55 years. On the same date an examination will be held to secure eligibles to the position of assistant assayer in the United States assay office at Charlotte, N. C., and other similar vacancies. The age limit is 20 years or over, and the position pays a salary of $1,250 a year.

Persons wishing to enter these examinations should apply to A. Grabarklewze, secretary of the local civil service board, for further information.

FROZEN TO DEATH.

Woman and Two Children Perish at Grand Rapids, Mich.

Grand Rapids, Mich., Feb. 4.—A woman and two children were found frozen to death yesterday afternoon in an upstairs tenement here, with a third child in an adjoining room badly frozen but alive. The dead: Emma K. Livingston, single, aged 50; Alfred L. Livingston, aged 7; Lincoln B. Livingston, aged 3.

Badly frozen: Helen Livingston, aged 10.

Miss Jennie Livingston called at the residence to pay a visit and found her sister, Miss Emma Livingston and one child dead in bed, one child dead on the floor and Helen in an adjoining room badly frozen. None of the family had been seen since Thursday, when two of the children attended school. The children lived with Miss Livingston who was their aunt. It is supposed that after they retired Thursday night they became partially asphyxiated by coal gas and the fire dying out, they were frozen to death.

MEN'S NECKTIES
25c

Fine 50c, 75c and $1.00 Silk four-in-hands and English squares. Listen! A tie maker struck a "snap" in fine silks, made them up in his dull season, and put them out at a price less than half the usual, Well, we "got ours." Now, a square deal for all—they go on sale Tuesday morning at 9.30, in our men's department—

25c

NOTE—We've refused to sell or lay aside a single tie for any employe before the above hour. They're for YOU!

PANTON & WHITE COMPANY
THE BIG GLASS BLOCK STORE
WHERE QUALITY IS PARAMOUNT

SUICIDE AT A WEDDING

Stranger Shoots Himself in Presence of the Guests.

New York, Feb. 4.—Standing in the doorway of an apartment where guests had assembled to witness a wedding, last night, a stranger, supposed to be Ulderic Hugron of Waterbury, Conn., blew out his brains. Death was instantaneous, and the body tumbled backward down a flight of stairs. The bride any many women guests became hysterical, following the tragedy, and the marriage ceremony was delayed while the coroner held an impromptu inquest. The guests viewed the body, each declaring ignorance of the suicide's identity. An hour later the wedding was solemnized.

The guests had gathered at the apartment of James Feeney, on Amsterdam avenue, for the marriage of Feeney's niece, Bessie Feency, and Michael Lyton. The presence of the stranger was not noticed until the shot was fired.

So far as can be learned by the police the man was about the front of the house in Amsterdam avenue during the day. He walked up and down the avenue and finally in the evening was seen to enter the hallway. He walked apparently directly to the fourth floor and, standing in the hallway, at the parlor, placed a revolver to his mouth and fired.

Coroner Shrady, in his investigation, questioned many of the guests. All denied that the man was known to them. A letter was found on the man, who was about 35 years of age, addressed to Ulderic Hugron.

Rising From the Grave.

A prominent manufacturer, William A. Fertwell of Lucama, N. C., relates a most remarkable experience. He says: "After taking less than three bottles of Electric Bitters, I feel like one rising from the grave. My trouble is Bright's disease, in the Diabetes stage. I fully believe Electric Bitters will cure me permanently, for it has already stopped the liver and bladder complications which have troubled me for years." Guaranteed by all druggists. Price only 50c.

NEW POSTOFFICE

At Frying Pan Lake With John Johnson as Postmaster.

Biwabik, Minn., Feb. 4.—(Special to The Herald.)—A postoffice has been established at Frying Pan lake, about twelve miles south of Biwabik in the St. Louis river district, where there are about 400 farmers located. John Johnson, a former business man of Biwabik, has received the appointment as postmaster. This will accommodate a large number of settlers who have been compelled heretofore to come to Biwabik for their mail.

The new school building recently erected by the Biwabik district at the Miller-Mohawk location in the village of Aurora, will be ready for use next week. At present the pupils at the location are carried to and from school in Aurora with a sleigh and team. There are about forty of these children who will be accommodated in the new school. Miss Maud Graham, sister of the principal of schools at Aurora, will teach in the new school.

Herman Levinson and Samuel Skrog, who have been conducting a saloon in Frank Faber's old stand for some time past, have dissolved partnership. Mr. Levinson will continue the business and Mr. Skrog will go to Duluth.

PURITY OF PURPOSE
THE Foundation of Success

WE GREET with hearty approval the Pure Food and Drugs Act, which was passed by Congress on June 30, 1906, and went into effect January 1, 1907. The people of America are entitled to protection of their health against adulteration and misrepresentation of their food, drink and medicine, and the new law will go a long stride in the direction of accomplishing this purpose.

The REGULATION AND CONTROL of such objectionable and perilous conditions has been demanded for many years by the American people, until their insistence compelled the respect of their representatives in the National Legislature, and produced the Pure Food and Drugs Act, so long a step in the right directions. The victory was of and by the people, and the nation should glorify in the consciousness of it.

When, eleven years ago, it became our desire to furnish the American people with a mild, gentle, convenient laxative medicine for the family, palatable but powerful, harmless but effective, we were actuated by a fundamental PURITY OF PURPOSE—to produce a perfect product, strictly pure, clean, of vegetable ingredients—easy to buy, easy to take and easy in action. In the form of a dainty, fragrant little tablet, in a neat and handy little enameled box fit for purse or vest-pocket, we produce the greatest medicine of the kind in the world, under the motto, from its inception to this day, of "PURITY." We had no guarantee that our preparation, now world-famous under the name Cascarets Candy Cathartic, would make so phenomenal a record, but we had the FAITH that with our honest intention, our PURITY-PURPOSE, and our insistence upon perfection achieved by great scientists, the People would learn the TRUTH, would get the results, and bestow their favor on our efforts.

We have never found it necessary to change our methods, our formula or the form or quality of our product in those eleven years of its history. The sale of Cascarets, by the favor and appreciation of the American people, has achieved the phenomenal proportions of OVER A MILLION BOXES A MONTH,—12,000,000 IN THE YEAR. This is the greatest demonstration of the success of an article created by a Purity-Purpose, that has been recorded.

The American people have recorded their MERIT-VERDICT about CASCARETS CANDY CATHARTIC. They have found that this little tablet has ever accomplished what was promised for it,—that it was the purest, mildest, most harmless, most trustworthy medicine FOR THE BOWELS, and with faithful use would accomplish the relief of many ailments arising from disturbances in the alimentary canal. We feel that the great CONFIDENCE of the American People has been deserved, and yet we feel grateful to them for this REMARKABLE DEMONSTRATION and wish to express the HOPE that we will continue to enjoy the confidence of the American Home hereafter as heretofore. 754

If you have never tried Cascarets, buy a little 10c box TO-DAY, and be sure you GET WHAT YOU ASK FOR—the only GENUINE. All druggists 10c, 25c, 50c.

THE EVENING HERALD

AN INDEPENDENT NEWSPAPER.

Published at Herald Bldg., First St., Op. P. O. Square.
THE HERALD COMPANY.
'Phones: Counting Room, 324; Editorial Rooms, 1126.

TEN CENTS A WEEK.

EVERY EVENING—DELIVERED BY CARRIER.

Single copy, daily	$ .02
One month	.45
Three months (in advance)	1.30
Six months (in advance)	2.60
One year (in advance)	5.00

Entered at Duluth Postoffice as Second-Class Matter.

DULUTH WEEKLY HERALD.

Per year	$1.00
Six months	.50
Three months	.25

Largest Circulation in Duluth.

TO SUBSCRIBERS:

It is important when desiring the address of your paper changed to give both old and new addresses.

FANATACISM.

The St. Paul Pioneer Press, true to its reputation of seeking by the wildest possible means to tie up as much of Northern Minnesota as possible, is amusingly enthusiastic about the Hackney bill, introduced at the request of Chief Forester Pinchot, providing that the state shall give back to the government for forestry purposes the 147,000 acres of swamp land in the Cass Lake forest reserve.

When the bill was introduced, the Pioneer Press clapped its hands and leaped for joy, marveling the while at the "nobly generous arrangement" offered the state. Nobly generous is good. If A gives B a chance to hand B's clothes over to A as a present, is that a "nobly generous arrangement" for B?

But the Pioneer Press, last Friday morning, said that The Herald is unfair in saying that the proposal is to give these lands, for which the state has been fighting for three and a half years, back to the government. Technically, perhaps, the state is not asked to give them back. But it is asked to turn them over to the nation in perpetuity, or so long as the forest reserve is maintained, with the indefinite promise that some time, when congress sees fit to make arrangements therefor, other lands will be given in their place. That is as though A, in acquiring B's clothes, promised that maybe sometime, if he saw fit, he would give B another suit of clothes. In the meantime, B must shiver in the wintry blasts.

The proposition is absurd. Talk about turning over 90 per cent of the revenues from the trees raised on these lands is also absurd. They are swamp lands. Swamp lands do not grow pine, though when drained they will make the best farming lands in the world. That area of swamp land, drained and settled, would support a farming population of nearly 20,000 good citizens, that would help redeem the wilderness and build up the state. Planted in pine, that 90 per cent of the revenues might, in the course of a hundred years or so, yield the state $4 or $5 a year.

If The Herald is unfair in its statement that the proposition amounts to giving back to the government these swamp lands, the Pioneer Press is fanatic, grossly unjust to Northern Minnesota, and, indeed, to the entire state, and ridiculous.

So profound is its sympathy with plans to tie up the vacant lands of the nation, without regard to whether they are fit for agriculture or for forestry, that when a couple of Western senators, resenting the fact that more than half of their state has been tied up in forest reserves, talk about the outrage in congress, the Pioneer Press pillories them in a cartoon as sneaking, malicious disturbers.

If the Pioneer Press had its way Northern Minnesota would be a barren wilderness, and the railroads would have a better market for their lands, free from the competition of cheap public acres.

A DO-NOTHING CONGRESS.

The United States senate deserved every word of the scolding that Mr. Hale of Maine gave it for frittering away the time of the nation in long-winded talks and oratorical flights. The only trouble with Mr. Hale's reproof was that it really was so mild that it did not penetrate the ear of even one of the offenders nor did it cause the senate itself to "sit up and take notice."

As a matter of common fact, the senate has never had the slightest intention, since it assembled the first Monday in December, to attend to public business, pressing or otherwise. Nor for that matter has the house had any more laudable purpose. Before the session began, it was the general understanding that the three months were to be frittered away in practical do-nothingness. Only two weeks ago, Speaker Cannon gave it out as his motto for the session: "No legislation is good legislation."

How far personal resentment against President Roosevelt's alleged dictatorial ways may have influenced members of both houses, it is impossible to say. The house, however, certainly has coldly disregarded every single suggestion contained in his annual and later special messages. And the senate has shown its feelings openly by devoting weeks to tirades on the Brownsville affair and then, when it found the people were becoming heartily sick of it, virtually dropping it into oblivion.

Of course, the necessary appropriation bills will be passed before March 4 but, beyond that and the voting of increased salaries to future members, the record of the last session of the Fifty-ninth congress, will be a dead blank. It is sincerely to be hoped that the next congress, with higher salaries and considerable new blood in it, will make an infinitely better record.

OIL TRUST AGAIN ARRAIGNED.

Though the sweeping and bitter arraignment of the Standard Oil company by the interstate commerce commission in its report to congress of its investigation that has been prolonged through many months, contains really nothing that has not been set forth in vastly greater and better detail by Ida M. Tarbell, it possesses added force and weight because it bears the impress of the seal of the national government itself.

When a body of men of the highest public character, whose duties are semi-judicial, uses such expressions as "unfair and even disreputable" in characterizing the Standard Oil trust, declares that "its policy of the destruction of competition at any cost has been pursued without reference to decency or conscience," charges the corporation with "the most disgraceful system of espionage," and accuses it of "tampering with the oil inspectors of various states," it would certainly seem as if the prosecutions and thousands of indictments of members of this monster monopoly have been inexcusably delayed far beyond the time at which they should have been brought.

Of course, the report cannot be expected to influence the various prosecutions or the course of the litigation aimed to bring about the dissolution of this nefarious combine, but its facts will be helpful in all of these proceedings. It should be an added incentive—if one be needed—to the attorneys in charge of the various cases to unremitting and unceasing endeavors to hasten the trials in every way possible. It should also act as a spur to members of congress to devise laws that will effectually and forever cure the gross evils set forth with specific detail.

The menace of Standard Oil has long been more or less recognized. With the positive and detailed evidence furnished by the commission of infamous irregularities and vicious illegalities, it will be a national disgrace to permit the continuance of this monster monopoly a moment longer than is necessary to find and apply an adequate remedy.

FOR A GREATER DULUTH.

Every man, woman and child in Duluth should give earnest and hearty support to the movement of the industrial committee of the public affairs committee of the Commercial club to bring about a greater Duluth. The more the people, old, middle-aged and young, pull together for the commercial, industrial and manufacturing progress of the city, the more they will benefit in all sorts of ways.

"Boost for your home city" has been the motto that has made both Los Angeles and Seattle two of the finest and most progressive centers of population in America. The same motto built up Kansas City in the face of all sorts of disadvantages of location and with two older and apparently prosperous towns within seventy-five miles. It is also making other places in the West prosperous.

The boosting movement does not require any great amount of money, if it be entered on and kept up in the proper spirit by all the people. Of course, a director is needed and he should be a man of broad views and excellent abilities, and no money should be spared to secure such an one. But the few thousand dollars required for this will be returned to the people who pay him, in a year. In fact, the securing of even one big new factory will bring a full recompense in the consequent increase in trade.

Plans to build up the surrounding country, to give the working people good homes at little expense, to go out after new factories are all excellent. But all of these things will come in their turn if every inhabitant of Duluth shall never cease to "boost" on all occasions. Letter heads and envelopes with a few lines telling of Duluth's present records will be worth their weight in gold. Every word for the city will bring good returns.

Just at present Des Moines, Denver and Dallas are all engaged in "booster campaigns" intended to double the population and increase the business of each many fold by the next census. Why not have Duluth join the other three and make it a quartette of "Doing D's" that will win fame and fortune all over the world?

EXPATRIATION PROPOSED.

The whole nation will give hearty and unanimous approval if the senate shall pass and the president sign the bill recently put through the house without opposition providing that "any citizen of the United States not in the consular or diplomatic service who shall reside abroad five years continuously shall thereby become expatriated and shall no longer possess the rights of an American citizen."

Such a measure finds ample justification in the existence of such people of American birth as William Waldorf Astor, James Hazen Hyde, James Stillman and Millionaire Curtis of Boston. These men, and hundreds of others who swell the so-called American colonies in London, Paris and Berlin, have in various ways, more or less open, expressed their dislike for all things American except the gold and yet have not had the grace to do as did Henry M. Stanley and James Ashmead-Bartlett—renounce their American citizenship.

Of course, the man who prefers a foreign country to the one in which he was born, whose soul is so dead that he does not care to say to himself, in the words of Sir Walter Scott, "This is my own, my native land," will not be disturbed by this loss of citizenship. On the contrary, it will probably delight William Waldorf Astor and James Hazen Hyde, both of whom, while continuing to draw millions annually from America, never fail to express their hatred of and contempt for this country.

It is a pity that an amendment cannot be added to the expatriation bill providing for a good round tax on the incomes of all such men and for the making of the amounts of such tax first liens on the properties of the expatriated.

THE PASSING SHOW.

The newly organized Western Dry Farming congress has nothing to do with prohibition. The old-fashioned jug or demijohn will remain the farm-hand's joy.

* * *

If Arkansas, a state that is less than half settled, can enact a 2-cent railroad fare bill, what is the excuse for Minnesota and Wisconsin not having similar legislation?

* * *

A "Simple Life colony," in which the members wear only unbleached linen robes, may go in Chicago, but would not last a day in Duluth nor an hour in North Dakota.

* * *

If Dr. Harvey W. Wiley, as agricultural department chemist, is trying to scare us into slow starvation, what will he do to us if he shall become secretary of agriculture?

* * *

A Chicago specialist has found a lot of new bacilli in $10 bills. Germs or no germs, people will hanker for and grab just as many of such bills as they can and then wish for more.

* * *

A bill is before the Kansas legislature providing for a state whisky inspector. The candidates for the job already number several thousand—and the measure has not passed one house.

* * *

The Chicago strap-hangers will have to "move a little closer" and grin and bear their daily muscle-stretching grind for at least twelve months more. Ninety cars have been burned all at once and the car trust has orders ahead for a full year.

* * *

A use for our only ex-president has been found in reforming life insurance companies. Why not put the ex to be made in about two years in full charge of the digging of the Panama ditch? Thus the problems of "what to do with our exes" and how to keep a good man at the head of canal work will both be solved.

HOTEL GOSSIP.

"If an electric road ever is constructed between Duluth and the Twin Cities, as has been talked of from time to time, it will undoubtedly be the longest line of the kind in the country," said F. T. Lincoln of St. Paul, at the St. Louis. "An important piece of work of the same class has just been completed in the shape of an electric line from Des Moines to Fort Dodge, Iowa, the total distance being ninety-nine miles. It is claimed this is the longest direct interurban system in the United States. A line from Duluth to the Twin Cities would be from 130 to 150 miles in length."

In the course of time, as the region develops, there will undoubtedly be an electric line built between Duluth and St. Paul and Minneapolis, by easy stages, but this will not be for several years yet, I fear."

* * *

"I received a letter from my house the other day telling me to keep away from the Dakotas," said D. L. Vance, representing a wholesale clothing establishment of Chicago, at the Lenox. "On this trip I was supposed to go West, after visiting Duluth and the ranges, but the letter explains that conditions are such through the Dakotas that it would be a waste of a man's time to go out there and try to sell goods. The merchants aren't buying much, and its so hard to get to them that the effort isn't worth making. As a matter of fact, I guess it is an utter impossibility to get to a good many of the towns at all, on account of the snow blockade.

"I imagine the winter will be a pretty dull one for the merchants through the snow belt, particularly in the towns which depend almost entirely upon the farmers for their trade. The farmers probably stick pretty close to the house, and aren't around town often enough to buy much except the necessities. Business was very good through the West this fall, however, and reports of a most encouraging nature were received from all through the Northwest. The farmers had money, and spent it freely. The laborers were paid good wages, and they also were quite liberal with their coin."

* * *

"More people ride on horseback down in the Southwest than in any other part of the country," said O. W. Kreimer of St. Louis, Mo., at the St. Louis. "On the Western prairies, and all through the ranching district in the Dakotas, Montana and neighbor states the country people ride a lot, but not so much of it is done by the people in the city. In the Southwest the city people appear on horses just as much as do their neighbors in the country.

"Ptoeniz, Arizona, is a good example of this. Nearly evedybody owns a horse, and it is a very poor girl or boy who doesn't have a mount of her or his own. The older people all own their own animals, except the poorest classes, and even some of them have nags suitable for jogging about the streets. The women ride as easily and naturally as a woman in this part of the country rides in a street car, and think nothing more of it. Northerners who stay in Phoenix long enough get the habit, too, and find it a very pleasant and healthful one.

"Phoenix is an interesting sort of a city, although I would not care to live there all the while. It is an oasis in the desert. All around is sage brush and cactus, with no sign of any green vegetation, until one gets into the town itself. There grass, flowers and trees are much in evidence. It is rather a pretty place, in fact."

* * *

"I saw my first wild bear early last fall while on my way to look over a piece of land not a great many miles from Rupple, Minn.," said W. M. Lawson of Grand Forks, N. D., at the McKay. "With a real estate agent I was going down the Big Fork river in a light, flat-bottomed boat. We both had guns, and were on the lookout for game, but as it was along in the middle of the day we had seen nothing for several miles.

"The other fellow was in the frant of the boat, or the front seat, rather, rowing while I did the steering honors in the stern. He glanced down the river, to see where we were heading, and then quickly pulled the oars into the boat and grabbed up his rifle. I didn't see anything to shoot at, but steadied the boat while he stood up and took aim. Whatever it was got out of sight before he got a chance to pull the trigger, and he motioned excitedly for me to head for the shore, whispering that he had seen a bear.

"I was much interested at once, and it didn't take long for us to land. We both scrambled up the bank, only to see a black form disappearing in a clump of brush back a little ways from the river bank. My friend was a little quicker than I, and managed to get in a shot. He wounded the animal, for we found blood on the dry grass. We started hot foot along the trail, and a hundred yards farther along saw the bear, a small one, trying to drag a broken leg through a windfall. The land man had started the game, so I let him finish bruin, which he did with two more shots. We had bear steak for several days, and I liked it first rate."

* * *

At the St. Louis: W. O'Neil, Cass Lake, Minn.; P. J. Tierney, St. Paul; I. Amundsen; H. B. Fuent, Two Harbors; M. Ross, F. E. Papst, H. L. Chadwick, Minneapolis; W. H. LaSalle, Cass Lake; D. Dumas, Deer River, Minn.; Emma Olsen, Deer River, Minn.; W. A. Baune, Floodwood, Minn.; F. F. Seaman, Deer River, Minn.; C. C. Minler, Marquette; W. H. Ross, St. Louis; F. E. Daniel, Minneapolis; A. Thompson, Minneapolis; L. C. Newcomb, J. Butler, Hibbing; P. R. Williams, Chicago; Mrs. Lena Price, Chicago; J. W. Dalton, W. T. Slater, St. Paul.

* * *

At the Spalding: J. Moses, St. Paul; J. H. Anderson, Chicago; F. B. Fish, Springfield, Ohio; S. Goodman, Minneapolis; H. Harris, St. Paul; J. B. Bushnell, Minneapolis; J. H. Ringoln, St. Paul; E. J. Hazen, Chicago; C. Galland, J. Roab, G. Hamaut, Minneapolis; Mr. and Mrs. J. M. Lawrence, Hibbing; S. A. Givens, Yonkers, N. Y.; G. M. Fowler, Minneapolis; W. C. Kilgore, St. Paul; A. Albrecht, Fresno, Cal.; E. M. Hitchcock, Minneapolis; H. Bitselman, Ashland, Wis.; Mr. and Mrs. E. J. O'Rourke and children, H. B. Bacon, Virginia; H. Richardson, W. Miller, Minneapolis; F. A. Hamilton, Rochester; J. H. O'Brien, Indianapolis; H. E. Ford, Minneapolis; W. L. Huber, Syracuse.

* * *

At the Lenox: T. J. Hickey, O. Banen, Minneapolis; C. S. Bartram, St. Paul; E. Benjamin, Chicago; F. Walz, Columbus, Ohio; E. H. Krantz, E. P. Bartlett, Chicago; G. E. Sanden, Neenah, Wis.; E. Williams, Washburn, Wis.; R. M. Thomas, W. E. Crossett, Minneapolis; T. G. Phalen, Marquette; M. D. Nobles, Minneapolis; M. J. Mulligan, Port Huron, Mich.; E. T. Hurley, Omaha.

* * *

At the McKay: S. L. Lewis, St. Paul; C. F. Wright, Minneapolis; J. M. Roche, Philadelphia; J. D. Christie, Albany, New York; J. P. Allen, Hibbing; M. O. Lawson, Menominee; Miss Emma Holde, Minot, E. Oiseth, Minot, N. D.; P. J. McKeon, Rush City, Minn.; A. C. Jones, Columbus, Ohio; Mr. and Mrs. L. Nexohen, Wrenshall, Minn.; R. W. Wagner, Minenapolis; T. K. Anderson, C. J. Carlson, A. Goderieus, Two Harbors; C. E. Moore, Virginia; F. Webb, Minneapolis; H. Jarchow, Hibbing.

Minnesota Needs.

Princeton Union: Minnesota does not need an immigration bureau. But Minnesota does need good public highways. Good roads and drainage will solve the question of the settlement and development of Northern Minnesota.

Carmack's Subtlety.

Pittsburg Dispatch: Senator Carmack's subtle distinction between "gross exaggeration" and "infamous falsehood" as the difference between the language proper to senatorial debate and presidential controversy must arouse regret that a statesman of such wit is so soon to be lost to the senate.

"Helping" the Editor.

Big Fork Compass: Never take a scrap book to a newspaper office to aid the editor "fill up his columns." Take a pumpkin or a handful of potatoes and help him fill up his "patent insides." The editor needs more nourishment than clippings, more beans than advice.

THE WEATHER.

Old weather certainly has taken a fresh grip on the temperature and has fastened on it an icy hold even more chilling than that he secured two weeks ago. January came very near breaking the record for cold and February, judging from three of the four days so far, is trying to beat its own low mark. The church-goers yesterday faced a decidedly cold but brilliantly clear day. Many did not realize that they were out in the coldest weather of the winter, but they were, for the official thermometer went down to 28 degs. below zero. Last night, there was no let-up in the cold and this morning it was about as chilly as it was yesterday morning. It was, however, a dry, clear cold with little wind and it was, on the whole, rather bracing. Last night's lowest temperature was 26 degs. below zero and yesterday's highest was 8 degs., also below the dead line. The weather man promises a very slight relaxation of the cold tonight with possible snow flurries tomorrow.

The sun set at 5:15 o'clock this afternoon and will rise at 7:28 tomorrow morning. Today has 9 hours and 46 minutes of the sun.

A year ago today, the first real touch of winter for that season began with the temperature below the zero mark all day.

Says Mr. Richardson of conditions: "Zero weather prevailed this morning over all of Canada, the Adirondacks, most of the lake region, Iowa, Kansas, Nebraska, Wisconsin, Minnesota, the Dakotas, Wyoming and Montana. In Western Canada, Northern Minnesota, North Dakota and Montana, temperatures this morning generally ranged from 20 degs. to 40 degs. below zero, the coldest being 48 degs. below at Williston. Freezing weather extends south to Northern Texas. The barometer remains high over the Dakotas. Barometric depressions central over Colorado and the Gulf of Mexico caused rain or snow in Southern, Central and far Western states during the past twenty-four hours. The Dakota high and Colorado low pressure areas will doubtless move a little eastward tonight and Tuesday. This will favor slowly rising temperatures and snow as regards this locality during that time."

Following were last night's lowest temperatures, as recorded by the weather bureau:

Abilene	16	Marquette	-12
Asheville	34	Medicine Hat	42
Atlanta	40	Memphis	34
Battleford	-44	Miles City	-18
Bismarck	-38	Milwaukee	-8
Boston	14	Minnedosa	-20
Buffalo	8	Modena	26
Cairo	18	Montgomery	48
Calgary	-36	Moorhead	-32
Charleston	54	New Orleans	60
Chicago	-6	New York	18
Cincinnati	14	Norfolk	28
Concordia	-2	Northfield	-6
Davenport	-2	North Platte	-6
Denver	6	Oklahoma	12
Detroit	4	Omaha	-4
Devils Lake	-38	Phoenix	48
Dodge	-2	Pierre	-14
Duluth	-26	Pittsburg	10
Edmonton	-36	Port Arthur	-24
El Paso	44	Portland, Or	28
Escanaba	-18	Prince Albert	-38
Galveston	46	Rapid City	-18
Grand Haven	4	St. Louis	8
Green Bay	-14	St. Paul	-16
Havre	-42	San Antonio	54
Helena	-14	San Francisco	54
Houghton	-24	Santa Fe	28
Huron	-16	Sault Ste. Marie	-22
Jacksonville	58	Shreveport	36
Kamloops	-20	Sioux City	-2
Kansas City	9	Spokane	10
Knoxville	30	Swift Current	-34
La Crosse	-12	Washington	20
Lander	4	Wichita	8
Little Rock	22	Williston	-48
Los Angeles	52	Winnipeg	-32
Madison	12		

Department of Agriculture, Weather Bureau, Duluth, Feb. 4.—Local forecast for twenty-four hours ending at 7 p. m., Tuesday: Duluth, Superior and vicinity, including the Mesaba and Vermilion Iron ranges. Increasing cloudiness and not quite so cold tonight and Tuesday with possibly snow flurries. Northerly to easterly winds. Lowest temperature tonight about 20 degs. below zero.

H. W. RICHARDSON,
Local Forecaster.

Chicago, Feb. 4.—Forecasts until 7 p. m., Tuesday: Wisconsin: Snow tonight and Tuesday. Slowly rising temperature.

Minnesota: Fair tonight except snow in north portion. Warmer. Tuesday snow and warmer.

North Dakota and South Dakota: Increasing cloudiness with snow and warmer tonight. Tuesday snow and warmer.

TRIFLES LIGHT AS AIR.

Philadelphia Press: "Mrs. Nouritch expected when she brought her daughter out she'd be quite a society bud, but the society leaders took no notice of her at all."

"Ah, nipping her hopes in the bud, eh?"

Cleveland Plain Dealer: "The Massachusetts board of health wants the barbers to wash their hands more frequently. Good idea, isn't it?"

"Guess so. But I never notice my barber's hands. It's enough for me to know that he eats onions."

Philadelphia Inquirer: "See here. That horse you sold me runs away, kicks, bites, strikes and tries to tear down the stable at night. You told me that if I got him once I wouldn't part with him for $1,000."

"Well, you won't."

Washington Star: "Your speech elicited great applause," said the friend.

"Yes," answered Senator Sorghum, "it's remarkable to see how easy it is to elicit three cheers from a man who wouldn't give $3 to the campaign fund."

Boston Transcript: Mrs. Griggs—So you managed to get to the bargain counter for me. Did you see anything real cheap there?

Griggs—Yes; I caught a glimpse of myself in a mirror.

Puck: The Study club was reading about Constantine, and had come to the circumstance of his having a thousand cooks.

"Will Mrs. Ultra-Mural," said the leader of the day, "kindly tell us what she infers from this?"

"Why," said Mrs. Ultra-Mural, "it would seem that the emperor must have lived in a very remote suburb, or else he didn't possess the despotic power we have sometimes supposed."

Philadelphia Press: "Restless last night, was I?" asked Jack Potts.

"Very," replied his innocent wife. "I guess you were dreaming you were an artist, weren't you?"

"I don't remember. Why?"

"You were talking in your sleep and you kept saying, 'Can't think of drawing; it's no use. My hand's no good.'"

Houston Post: "There are lots of men able to govern women."

"Yes, and they're all bachelors."

Pointed Paragraphs.

Chicago News: A lazy man is a dead loss to himself.

A tight man and a loose dog are equally dangerous.

Graft often goes about disguised as a business opportunity.

Experience teaches us how to make other kinds of mistakes.

Nature never made a mistake—not even when woman was created.

While man wants but little here below, he never gets quite enough.

Sometimes a woman's face overdoes it in the matter of telling her age.

Reflections of a Bachelor.

New York Press: The trouble with cooks is that the family can't eat references.

We give advice so as to be able to direct a liar when he says he is going to follow it.

An automobile is a sign that if the man who owns it didn't he would be able to pay his bills.

A woman would rather have you bring her home a bunch of flowers than make a good living for her.

Compliments Reserved.

North Branch Review: The country press is giving the Duluth Herald a good many compliments—deservedly.

TWENTY YEARS AGO.

Taken From the Columns of The Herald of This Date, 1887.

***Donnelly's railroad pass bill was discussed by the house at St. Paul this morning. A substitute was finally adopted compelling railroads to carry state officers free.

***George K. Shaw and R. C. Mitchell have been closeted together at the Merchants hotel at St. Paul for a considerable time during the last two days discussing the proposed sale of the Duluth Tribune. It is said Shaw has the refusal of the Duluth Tribune at a price approximating $30,000.

***The house of representatives at St. Paul yesterday passed the first section of the bill fixing the liquor license at $1,000.

***Senator Whiteman introduced a bill in the state senate yesterday to regulate elections. The laws of this state are now extremely loose and leave room for a great deal of illegal voting.

***At the village council meeting, last night, the fire commissioners suggested that an electric fire alarm system be put in at once, and recommended the appointment of W. C. Sargent, J. K. Shaw and H. W. Pearson as a board of fire commissioners under the new charter. The village treasurer's salary was fixed at $1,000 a year. William St. Amour was awarded the contract for the improvement of Railroad street, from Seventh avenue west to the west end of the street, his bid being $19,509.

***James Foley has 1,000,000 feet of logs in Knife river, near the railroad crossing. He expects to have 2,000,000 feet more before spring.

***There are as many as fifty buildings in different parts of the city under construction, many of them above the average, and all this in the teeth of the unfavorable weather of the past few weeks.

***It is reported that the Omaha road is to build a coal dock across the bay, and that Winston Bros. have the contract. The estimated cost is $100,000, and about 4,000,000 feet of lumber will be used in its construction.

***Capt. C. C. Wrenshall, the consulting engineer of the Northern Pacific road, who has had charge of all the work done by that company at the Head of the Lakes, and who also was the designer of the famous Lehigh coal dock at West Superior, has resigned and will return to the South. Capt. Wrenshall will locate at Birmingham, Ala., where he will devote himself to the iron interests of that thriving city.

***Rev. J. A. Laurie of Washington territory is visiting in Duluth. He was formerly pastor of the Second Presbyterian church at the West end.

MINNESOTA OPINIONS.

Paynesville Press: St. Paul will generously pay the entire expense of the contemplated approaches to the new state capitol, provided that state will pay the interest on the bond issue that is necessary to acquire title to the needed land. Very fine scheme. When the bonds fall due, St. Paul will be out of money and the state can either take them up or pay interest for another term of years. Ways that are dark and tricks that are smooth, St. Paul and the capitol commission capture the whole works.

Lake Crystal Union: Everyone wants good roads but the method, the constitutional measure by which they were to have been obtained, was defeated. People look upon amendments to the constitution with suspicion for there are so many ways that are dark and so many tricks that are successful that the average voter takes the safe side and says "no!"

Willmar Tribune: Which is the most powerful, the country people of the state or the brewers' lobby? The work on the county option bill will tell. He who opposes or obstructs will bear the mark of Cain politically.

Anoka Free Press: A 2-cent passenger rate has been agitated so long, and so many valid reasons have been advanced for its adoption that it is to be hoped that the legislators will see their way clear to enact a law to that effect notwithstanding the free pass bribes handed them by the railroads.

Pine County Pioneer: The Madison, Wis., professor who says that President Roosevelt is way off in his pessimistic views of "race suicide" probably has a typical American family—an angora cat and a pug dog.

North Branch Review: A Young gubernatorial boom has been sprung for the present attorney general. It will never get out of the first stage.

Isanti County Press: There is a good opening in Cambridge for several small factories, not the least among them being a cigar factory.

Freeborn County Times-Enterprise: Minnesota is rapidly becoming like paradise. In each instance St. Peter holds the keys and cares for the elect.

Stillwater Gazette: The suggestion that tags should be placed on lobbyists, is very appropriate in Minnesota; just at this time of year.

Morrison County Democrat: On the railroad theory that the short haul is the most paying, the water wagon must be a great dividend earner at this season.

Moorhead Citizen: The sheriff contest is over and the next thing on the tapis is the city election. Who's going to be a candidate? There is plenty of good timber.

Red Wing Republican: Few Americans believe in a rainy day. Still they have been drenched more than once.

Albert Lea Tribune: There is talk of a new state prison, and if all the gratters in the state are convicted a greatly enlarged one will be required to accommodate the people who are compelled to go into involuntary retirement for various periods of servitude.

Not Asking for Much.

I do not want to be so rich that other
men will sadly sigh
Or breathe out curses on me when they
chance to see me passing by;
I do not long to have my sway extend
so far or be so great
That I may ne'er be free from care—let
me be spared from such a fate!
But, candidly, I'd like to be just rich
enough to feel at ease,
To play when I might wish to play, and
toil sometimes—when I should
please.

I do not wish to be so rich that slumps
and panics must ensue
When I've a coated tongue or lie propped up in bed a day or two;
I do not long to be the one who gives
to millions their commands
And in return therefor each day has
some new trouble on his hands;
But, candidly, I wish that I were rich
enough to cease to grieve
Or foolishly be boorish o'er the monthly
bills that I receive.

—S. E. KISER in Chicago Record-Herald.

Sizing Up Tillman.

Boston Herald: The Sun graphically sizes up the Tillman performance by likening it to the eloquence of the negro minstrel lecturer who pounds the table with his voluminous umbrella to emphasize his highfalutin. And, sad to say, his audience was just about as appreciative as those that are attracted by the average burnt cork show.

Senator Long's Memory.

Indianapolis News: Senator Long of Kansas, was rather diffident when he went to his first big reception in Washington, at the home of Senator Elkins. Mrs. Long tried to steer him down the line and succeeded admirably. When they had shaken hands with everybody, Long mopped his face and said: "Well, my dear, I guess I got through that all right, and I think I knew everybody with one exception. Tell me who was that man at the end of the line with whom I shook hands?" "That," Mrs. Long replied, freezingly, "was the butler."

"Did He Wipe His Feet?"

Elmira Advertiser: A Massachusetts man tells a story illustrating the ruling spirit of a Yankee housewife. Late one night her husband was awakened by mysterious sounds on the lower floor of their house. Jumping out of bed, the husband took his revolver from a drawer and crept noiselessly to the head of the stairs. Presently the wife herself was awakened by a loud report, followed by a mad scurrying of feet. Much agitated she in turn sprang from bed and went to the door, where she met her husband returning from the scene of the disturbance and wearing a very disappointed expression. "Richard," she stammered, "was it—was it—" "Yes, it was a burglar." "Did he—did he—" "Yes, he got away." "Oh, I don't care about that," was the wife's reminder. "What I want to know is, did he wipe his feet before he started upstairs?"

GOVERNOR AND OPTION.

St. Cloud Times: The "smart alecs" in the house who thought to put Governor Johnson "in a hole," by a resolution asking him as to his views on county option, have now sought openings in the earth, and have "pulled the holes in after them," much to the amusement of the people of the state.

Wilkin County Gazette: The wise boy who attempted to put Governor Johnson "in the hole" by offering a resolution in the house calling on the governor to express himself on the question of county option didn't create much of a sensation, but only succeeded in getting himself and some of his colleagues laughed at when the governor's answer was received.

Crookston Journal: The members of the state legislature are spreading all kinds of ink in drafting new laws, which if they were passed and enforced would compel the entire population of the state to stand at "port arms" about 24 hours every day.

Crookston Times: The governor has made good in his reply to the Gates resolution. In a dignified message he politely tells the house of representatives to mind its own business, inferring that it will have its hands full in so doing. The governor seems to have left it up to the legislators, as well as strengthened his own position. It will be some time before they try any more such foolery.

Anoka County Union: The legislature got what's coming to it, in the communication from Governor Johnson on the county option question. At the conclusion of its reading you could have bought that body for about thirty cents.

St. Cloud Times: The Minnesota house of representatives having received from Governor Johnson an answer as to "county option," it is now up to that body to make known to the people of the state the views of the majority as to the same subject. The people now expect this—it would be cowardly to refuse.

Sherburne County Star-News: Just as anticipated, the resolution calling on the governor for an opinion on the county option matter proved to be a boomerang, the governor responding in such a clever manner as to give the house caucus the laugh.

Fergus Falls Journal: The members of the legislature did not make much political capital out of its effort to smoke the governor out on the county option question.

Anoka Free Press: It must have been rather humiliating for the legislators, who sought to skulk behind the governor in the county option matter, to be informed by that official that it was not his function to pass in advance on a measure submitted to them for action.

Reform Begins at Home.

Springfield Union: While the Japanese are being lectured on the necessity for commercial honesty, it is instructive to read that a line of $2.75 shoes from America was lately landed in Australia of which the Sydney Bulletin says: "The only scrap of real leather about them was a shaving on the soles, the rest consisting of a cloth that looked like kid, some wood, some paper and about eighty stitches."

Says It Is Best Paper.

Bemidji Sentinel: The Duluth Daily Herald has forged steadily ahead in the last year until it is the best newspaper in the state.

American Timber.

Atlanta Constitution: Exports of American timber are greater than ever. And there's still enough of the tall article on hand to make a good showing in a presidential year.

AMUSEMENTS.

LYCEUM | TWO NIGHTS
TONIGHT AND TUES., FEB. 4 & 5.
Charles Frohman Presents,
WILLIAM GILLETTE
In His New Play
"CLARICE"
Prices—75c, $1.00, $1.50 and $2.00.
Curtain 7:45 Sharp.
Feb. 8-9—MADAM BUTTERFLY.

METROPOLITAN
FUN—MUSIC—VAUDEVILLE.
ALL THIS WEEK,
'Jolly Grass Widows'
Don't You Remember the Widows?
Night Prices—15c, 25c, 35c, 50c and 75c. Matinees—20c and 30c.
Next Week—IDEAL BURLESQUERS

Both Phones—Old, 1929; New, 1855-D
BIJOU
J. S. MAITLAND, Mgr.
MATINEE TOMORROW, 2:30 P. M.
THIS WEEK—Welch-Francis Company, Sidonne Dixon, Tracey and Carter, The Two Casettas, Friedlander Bros. Isadore Silver, Tanner and Gilbert, Moving Pictures.
Prices—Evenings, 10c, 15c and 25c. Order Seats by Both 'Phones. Hours, 2 to 4 p. m. Performances at 2:30, 8 and 9:30.

Take Our Trousers And Our Profits, Too.

$8, $7.50, $7, $6.50 & $6 TROUSERS for $4.88

$5, $4.50, $4 and $3.50 TROUSERS for $2.88

$3.00 and $2.50 TROUSERS for $1.88

$2.00 and $1.50 TROUSERS for $1.38

Do you realize this is a most important opportunity of buying our Finest Hand-tailored Trousers at a big saving to you.

Make your selection early—the best always go first.

The store that saves you money.

THE BIG DULUTH
Williamson & Mendenhall.

THE DEFENSE FOR HARRY THAW WILL BE INSANITY

Will Rely Entirely on the State Laws Instead of Higher or Unwritten Law.

Defendant's Attorney Says Ample Proof of Hereditary Insanity Will be Given.

New York, Feb. 4.—It was 2:15 p. m. when Mr. Gleason began his opening address for the defense in the Thaw case. The character of the defense to be offered in Thaw's behalf was not divulged in his first remarks.

"You may disabuse your minds, gentlemen of the jury," he began, "of any idea or impression that the defense in this case will rely upon anything but the constitution and the laws of the imperial state of New York. Upon these laws we alone will rely. You must dismiss all idea that we are to import into this case any so-called higher or unwritten law. We will rely upon all the defenses that the law allows.

"One of the laws on trial here is the law as to insanity."

The purpose of the defense was at last disclosed, and Mr. Gleason began to dwell upon the subject. He declared that it would be shown that Thaw believed he was acting upon a voice of Providence when he killed White. It would also be shown that the defendant had suffered from temporary or emotional insanity for years.

Mr. Gleason declared further that it would be shown that Thaw acted in self-defense and without malice, believing threats had been made against him by Stanford White. Mr. Gleason said that Thaw did not know the nature or quality of his act at the time he committed it.

"It lies with you and you alone," continued the attorney, addressing the jury, "to decide whether or not Thaw was sane when he killed Stanford White. You must apply to yourselves the test of your ability to decide truly and wisely.

"Thaw believed that White had wronged him. The defendant was suffering from an hereditary insanity which we find existed in his family. When we show this insanity in the family and show this man's act you will say it was the act of an insane man. You will understand the stress. The heredity will be proved.

"Heredity and stress are the two great causes of insanity. This defendant suffered from a great stress of mind. Certain things kept revolving over and over again in his mind until his brain was in a whirl of madness and he felt impelled by Providence to act in the way he did. We will not rest the evidence of insanity upon any single act, though eminent experts of brain diseases have long held that insanity may be defined by a single act."

Gleason asserted that Eveleyn Nesbit Thaw, when she was asked by Harry Thaw to be his wife, refused because of an "experience in her life connected with Stanford White."

"Suffice it to say that the reason was one connected with an experience in the life of the girl with regard to Stanford White.

"That Thaw suffered from a diseased mind we will show you by the testimony of his mother, his wife, his relatives, his doctors, and by letters he wrote to the society for the suppression of vice in this city. When you have heard all this testimony it will be impossible for you to say that the act of this man for which he is now undergoing trial was that of a sane person. Working in his diseased brain we will show you were many things connected with his past life and that of his wife. They culminated in the explosion which caused this defendant to kill Stanford White.

"Thaw had long labored under the delusion that his life was in danger whenever he was in New York city, and consequently he had always, after January, 1904, carried a pistol when visiting here.

"The pistol was in his overcoat pocket with his other belongings when Thaw went to the Madison Square roof garden the night of June 25 last.

"His diseased brain still guiding him, he still saw what was a demon glowering at him. Acting upon the impulse of the delusion that his act would be an act of Providence, he walked coolly and deliberately, as you or I would walk along the street, to where Stanford White sat, and, still believing it was an act of Providence guiding him, he shot and killed him. He thought the act was right and not wrong.

"Believing his act to be right, he had no idea of evading any of the consequences. Still regarding himself as the agent of Providence, he stood there, held his pistol aloft as if to say 'It is done; it is right; it is not wrong.'"

Mr. Gleason spoke for an hour and fifteen minutes, concluding at 3:30 p. m.

Mr. Delmas, of Thaw's counsel, then asked that an adjournment be taken until tomorrow morning. He said that the defense then would be ready to proceed. The adjournment was granted.

WALKER ON THE METAL

Boston Writer Says Smelters Are Shipping by Fast Freight.

George L. Walker, the Boston writer, says of the copper metal market, in his latest letter:

"Copper is strong and unchanged in price. Lake is selling at 25 cents and electrolytic at 24¾ cents per pound for delivery as far ahead as June. Spot copper can be sold readily at 25 cents to 25¾ cents, according to quantity, grade and shapes. Consumers are demanding prompt deliveries on all contracts, and the product of the Butte, Lake Superior and Arizona smelters is being shipped forward by fast freight, some of it going into cars before it has had time to cool. It is declared that there is not an average of over one or two days' production of copper at the various smelting plants throughout the country.

"The circulation this week by the Associated Press of the story which has brought the Northeastern Metal Dealers' association, and one James Norton, in prominence, fooled a few consumers and sent a chill down the spines of many holders of copper mining securities. At present the newspapers are filled with denials. Mr. Norton denies that he said it, and everybody else who has been accused with having had anything to do with the report also denies his connection.

"There is no surplus of copper in this country, and no effort is being made by any interest to maintain prices artificially around 25 cents per pound. It is improbable that anyone could be found who is sufficiently short-sighted to undertake so foolhardy a task. If copper is ever cornered again, it will be when the selling price is very much lower than it is at the present time.

"Electrical construction and equipment is increasing steadily in all quarters of the globe. Steam railroads are being converted to electrical traction. Waterpowers are being harnessed, and local manufacturing plants are converting their power into electricity for more convenient distribution to the various departments. There is hardly a steam railroad in the country that is not giving more or less attention to the question of electrical equipment.

"One of the leading copper men in the United States is quoted as predicting that copper will go to 35 cents per pound. It is known that others expect to see the metal sell above 30 cents. The concensus of opinion, however, is that the average price throughout the present year will be at least 25 cents, and that several years may elapse before the price goes back for any length of time to a 15-cent level. Consumption of copper still exceeds production, and this condition of things is likely to continue for ten years to come." And of the copper share market he says:

"The factor of tight money, which I have for a long time feared, came to be the predominating one in the market this week. Inability to float new bonds caused several corporations to bid 5 to 6 per cent for money on temporary notes which were sold below par. These were too great a temptation to investment holders of railroad and industrial securities—which showed large profits and yielded 5 per cent or less on market quotations. Liquidation started, became wholesale and carried prices low enough to shake public confidence severely. A report was circulated that copper was being stored and the price artifically maintained. As a consequence, a good many of the coppers were sold down. At this writing, however, the market has a thoroughly liquidated and somewhat oversold appearance, and a good recovery is certainly about due.

"There is no basis for bearish feeling on the best of the copper stocks. Some of the lower priced speculative issues undoubtedly have been overbought, and many of them have seen higher prices, greater activity and a better market generally than they were entitled too; and viewed from a standpoint of intrinsic value and prospects, they are still much too high.

"Superior & Pittsburg, which is selling around $27 and $28 on the curb in Boston and New York, is in much better shape physically than it has been at any previous time in its history. New ore bodies have been opened up in its properties, and the deposits upon which work has been going forward for a year or two past have been developed extensively and preparations made for increased ore shipments. The Junction is preparing to ship four cars of ore daily, and one car per day will go forward from the Hoatson shaft of the Calumet & Pittsburg beginning early this month. The Lake Superior & Pittsburg & Duluth properties continue their regular production.

"Greene Consolidated will probably declare a dividend in the near future. The new interests have been conducting a most thorough and searching audit of the Greene company's accounts, and as soon as they ascertain to their satisfaction just what the company can afford to pay, disbursements will be resumed. It is probable that Cananea Central will increase its shipments of high grade ore and also begin paying dividends. This will be followed, of course, by dividend payments of Greene Cananea stock.

"Insiders are advising their friends to buy Greene Cananea stock and hold it for a permanent investment. They express confidence that its properties will make one of the greatest copper mines in the world. Dr. Ricketts, who will be general manager, occupies a place at the head of the list of milling and smelting specialists, and the mining operations at Cananea will be under the direction of men who received their training in the Lake Superior iron districts, where mining costs are lower than anywhere else in the world. Production costs at Cananea properties will be reduced, eventually, to 9 cents per pound of copper; and the output should be sufficiently large a few years hence to give Greene Cananea stock an investment value of at least $40 to $50 per share on a 15-cent copper market."

This is the last week of French & Bassett's great discount sale. 10 per cent to 50 per cent discount throughout the store.

FIRE AT MENOMINEE.

House and Furniture of Dr. Wharlow Completely Destroyed.

Menominee, Mich., Feb. 4.—(Special to The Herald.)—The house and furniture of Dr. William I. Wharlow of this city was burned this morning. The loss is estimated at $5,000, fully insured.

STOCK SWINDLER TAKEN AT CHICAGO.

Chicago, Feb. 4.—E. W. Emmons, is under arrest here charged with swindling a number of people through the sales of mining stock. The arrest was made at the instance of Police Sergeant Bunner of San Francisco, who claims that Emmons represented himself as joint owner of a mine at Siskiyou, Cal., and made fraudulent sales of the stock.

Flaaten's Auditorium

Can now be rented for theatricals, concerts, lectures and select dancing parties.

DEPOT MATRON DIES.

Was Known For Her Activity in Charitable Work.

Many Duluth women were grieved to learn of the death yesterday morning at St. Mary's hospital of Mrs. Edna V. Burns, who has been depot matron at the union station for three years. Mrs. Burns was ill but a few days, being taken to the hospital Friday of last week, and her death occurred yesterday morning.

The work of securing a depot matron was among the first duties undertaken by the board of directors of the Young Women's Christian association, and the woman so employed by the railroad companies is vouched for by the association. Mrs. Burns had most faithfully filled the post, and the acts of kindness and service which she found to do made her a woman of much value. At the last meeting of the Women's council the decision was made to place a box at the station to receive any offerings the public might be inclined to contribute for the work of the matron. Mrs. Burns often supplied the small amount of money necessary to help a woman or young girl in distress. Many of the women of the city, knowing her splendid work, are deeply grieved at her untimely death.

A short service was held this afternoon at 5 o'clock at Durkan & Crawford's undertaking rooms, and the body will be shipped this evening to Winnebago City. A son, 12 years old, and her mother survive Mrs. Burns.

NEW ORGANIZATION.

Independent Progressive Club Will Give Educational Programs.

Duluth has a new literary club. Yesterday afternoon in Kalamazoo hall a number of the Jewish young men in Duluth met and organized what will be known as the Independent Progressive club. The object of the new society is educational, and lectures and debates will be features of each meeting of the organization. During the winter some of the finest speakers obtainable will talk to the club both in Hebrew and English, meetings being held every two weeks.

An occasional entertainment will be given to make things more attractive and at the next meeting to be held in two weeks a concert and dance will be given.

L. Lieff was chosen chairman of the club, M. Schneider, secretary, and L. Liberman, treasurer. The arrangements committee consists of L. Dorfman, B. Burg and L. Lieff.

For quality, healthfulness, purity, satisfactoriness in the baking, use Hunt's Perfect Baking Powder—the demand grows every day.

Another Fight Trust Busted.

The selection of a ring in front of the entrance to the Spalding hotel as the scene of a pugilistic encounter, and an ensuing rough house in which all hands joined, caused the arrest of four of the fight promoters yesterday afternoon, and Mike O'Malley, Joseph P. Foster, Joseph D. Harris and John C. Carter were gathered in and taken to the station, where they put up $15 each to insure their appearance this morning. They forfeited their bail.

Two of the group started the scrap, and when an officer appeared on the scene the other two stepped in and made strenuous efforts to get their companions out of the clutches of the law. One of them called a copper a "brass-buttoned Swede," and the result was that they were all taken to headquarters.

BAD FIRE RAGING NEAR CHEAPSIDE IN LONDON.

London, Feb. 4, 7:15 p. m.—Fire broke out this evening in a block of buildings near Cheapside and within a short distance of the general postoffice. The whole city is lit up with the glare of the flames.

A. E. HANSON,

Swedish Massage, moved to 400 New Jersey Building, Duluth Phone 1826-K.

Graves-Tallant Co

Mme. Butterfly Shawls

Dainty hand-embroidered Japanese Silk Shawls—first shown by us in Duluth in December—another limited lot of these exquisite affairs here in time for Grand Opera and other formal evening dress occasions. You must come here for them.

The prices are reasonable—$6.50, $7.50, $10.50, $12.50 and $15.00, and they show they're worth their price!

We also offer charming fancy cream silk Japanese Shawls—beautifully fringed— the proper protection for pretty shoulders from ball room drafts. They are **$3.50, $3.75** and **$4.75.**

$20 Long Black Coats $10

Handsome heavy Kersey Coats—fashionable full **$10** models in ankle lengths—elaborately braid trimmed—our latest arrivals in women's mid-winter styles—on sale at ten dollars—exactly half the plainly marked regular price.

Graves-Tallant Co

Grand Gloves for Grand Opera

Our Glove section will be a center of attraction for women preparing for Grand Opera and the Pre-Lenten Social Season.

18c for 25c box of 12 bone hairpins —plain or crimped—shell and amber effects.

At $3.50 and $3.75—Women"s 12 and 16-button length White Kid Gloves — beautiful quality—just the kinds you want for Grand Opera and dress occasions.

At $1.50—Women's 16-button opera length— White Silk Gloves—very dainty—and uncommonly good values.

At $3.25—We offer the 12-button length heavy black cape gloves. The same quality—with silk lining—choice only $3.75. a pair.

$1.38 Silk Undervests for Evening Wear 89c

Tomorrow you may buy our $1.39 White Silk sleeveless low neck vests for 89c. They are daintily finished with silk tape and hand crocheted trimmings.... **89c**

THE MARKET IS FIRMER

Globe Consolidated and National Are the Local Features.

The copper stock market had a better tone today. The unlisted shares were stronger, and most of the listed stocks in which there is local interest were up a little.

North Butte opened at $111, advanced to $112 and closed at $111 bid and $111.50 asked. Amalgamated opened at $110.75, declined to $110.62½, rallied to $111.50 and closed at $110.75 bid.

Globe Consolidated was stronger, selling at $18.50 and $19 and closing at $18.75 bid and $19 asked. National sold as high as $2.25, declined to $2 and closed at $2 bid.

Anaconda opened at $271.50, declined to $270.50, rallied to $272.25 and closed at $270.50 bid. Butte Coalition opened at $34.50, advanced to $35.50 and closed at $35 bid and $35.50 asked. Calumet & Arizona opened at $183, advanced to $184.50, declined to $183 and closed at $183 bid and 184 asked.

Greene Cananea was in active and closed at $22.12½ bid and $22.50 asked. Green Consolidated opened at $30.37½, advanced to $31 and closed at $30.75½ bid and $31 asked. Cananea Central sold at $34.75 and closed at $34.75 bid and $35 asked.

Denn-Arizona was slightly off at the close, being $95 asked. Dem mining closed at $27 asked, being inactive all day. Superior & Pittsburg sold at $27.50 and closed at $27.50 bid.

Carman sold at $12 and closed at $14.50 asked. Keweenaw sold at $13 and closed at $13 bid, and Copper Queen of Idaho sold at $3 and closed at $2.75 bid and $3 asked.

Warren was inactive and closed at $14.50 asked, Shattuck-Arizona at $52 bid and $53 asked, Hancock Consolidated at $15 bid and $15.50 asked, Calumet & Montana at $5 bid and $5.50 asked. Calumet & Sonora at $30 asked and Cliff at $4.25 bid and $4.50 asked. Black Mountain sold at $8.25 and closed at $8.25 bid and $8.50 asked.

* * *

A Boston news bureau dispatch to Gay & Sturgis says:

"A new cold wave and heavy snowfall have again tied up traffic on railways in Montana, and necessitate another suspension of operations at many of the Butte mines, which are short of coal and cars. The Boston & Montana company is the heaviest sufferer from these causes.

"A report from Cananea quotes an official of the Greene Cananea company as saying that that company will erect the largest smelter in the world for the treatment of Greene Cananea ores, which will be larger than the Washoe."

* * *

Bisbee wires to Paine, Webber & Co.: Everything at Superior & Pittsburg would indicate that this stock should sell higher and we have been bullish for the past month. The shaft is handling regular tonnage and with another blower at the C. & A. smelter they will be in a position to take care of enormous tonnage.

* * *

A Boston dispatch to Gay & Sturgis says: "Announcement that National Mining Exploration company placed 200,000 shares of stock through Duluth brokers at $1 per share to develop Iron Gap property here aroused much interest locally. Iron Gap is a fine property, surrounded by Copper Hill and Black Hawk mines and of Arizona Commercial, Buck-eye mine of Old Dominion, Globe Consolidated and Superior & Boston. It is developed by shaft 450 feet in depth and crosscuts. North Cross cut is in a ledge matter showing liberal copper stain and should strike copper hill sulphide vein in forty feet. The company is installing steam hoist and power drills to sink to a depth of 1,000 feet."

* * *

A New York dispatch says: Owing to the rather sensational rise in the shares of the Douglas Copper company, in the curb market during the last few days, considerable attention has been directed to the property. A week ago the shares sold at 9½ but they are now selling at 14½ on strong buying for Western interests. Officers of the company believe the stock will be put on a dividend basis during the current year, as they figure that the net earnings of the company shortly will exceed $1,500,000, or approximately 50 per cent upon its entire capital stock. The company owns and controls the Anita Copper Mines company of Mexico, which owns copper, gold, coal and timber properties at El Cober, state of Sonora; the Pacific Refining & Smelting company, which owns government concessions in Sonora for building and operating smelting plants, railroads, telegraph and telephone lines; and the Sonora Consolidated Gold Mines company, which owns a group of mines located near the town of Quiriego, as well as the Baroyeca coal mines in the same state.

Announcement is made that the mills of the Greene Gold-Silver company are treating about two hundred tons of ore a day. This ore averages about $30 a ton and the expense of treating the same runs from $5 to $6 per ton, leaving an average net profit of about $24 per ton. After deducting all allowances it is estimated that the net returns are fully $4,000 a day. With returns such as the above, there is good reason to expect that the initial dividend on Greene-Silver preferred stock will be declared in the near future.

PERSONALS

Capt. Fred Winters and wife arrived in Duluth yesterday from the Soo. They will spend the remainder of the winter here and will return on Capt. Winter's tug in the spring. They will reside at 110 West Second street while here.

Mrs. W. S. Chadwick left for St. Paul Saturday to consult a specialist regarding a nervous trouble.

L. P. Stevens of Ironwood, Mich., is registered at the Spalding.

J. E. Clair of Grand Rapids, Mich., is a guest at the St. Louis.

THE GOLDEN RULE
17 & 19 EAST SUPERIOR STREET.
"Money's Worth, or Money Back."

Tomorrow!

Fresh Bargains in Our Clean Sweep Sale!

CANDIDATES ANNOUNCED

Civic League Acknowledges Its Champions on Eve of Battle.

THE LID CANDIDATES.
First Ward.....Moore
Third Ward.....Waugh
Fifth Ward.....Ringsred
Sixth Ward.....Kennedy
Seventh Ward...Macauley

The statement from the Civic league, or the lid party as it is more generally known, announcing the above list as the men whom it will back during the coming campaign, is given in another column. It is the first time during the campaign that the liddists have come out openly with a statement of whom they are backing and who they were opposed to, though it has been supposed from the previous records of the various candidates that these were the men who would receive its support.

In the second and fourth wards, so far as is known, the lid has not become an issue, but in every other section party lines have been broken and the saloon proposition is paramount.

The Fourth ward is the scene of one of the hottest aldermanic battles in the history of the city, and both sides are claiming it.

Shartell is directing his energies toward the heart of Lyle's territory, the first precinct, and meetings on Lake and St. Croix avenues, snowshoe trips down the Point, and an energetic canvass throughout the ward are having their effect. He has made a clean campaign, and it is likely to be successful.

In the Sixth the lid faction has swung openly to Kennedy, and his supporters have made the somewhat startling statement that he is weakened by this action on the part of the Civic league, and what looked like a walkaway before has been turned into a hard fight by the fact that the liddists are behind the Republican.

Macauley's chances in the Seventh are regarded as better than they were a few days ago, but those who are on the inside are rather skeptical as to whether the boilermaker can overcome Filiatrault's lead.

Alderman Meuller is conceded a good majority in the Second.

VOTE FOR JOSEPH SHARTEL

For Alderman in the 4th Ward.

TOO LATE TO CLASSIFY

Hair Dressing, Shampooing, Facial Massage, Manicuring at Miss Horrigan's.

Hair Dressing, Switches, Facial Massage, Shampooing, Scott's parlors, 17 E. Sup. St. Manicuring 25c. Zenith. 1241.

WANTED—A FIRST-CLASS SKIRT-maker. 131 West Fourth street.

HAIR, WARTS AND MOLES REMOVED by electricity; scalp treatment at Miss Kelly's, opposite Glass Block.

MARRIAGE LICENSES.

Brewer Soderstad and Hannah Malstrom, Charles Rebeck and Bertha Chapins.

DEATHS.

LINDBERG—Mrs. Mary Lindberg, 67 years of age, died at her home at 2724 West Helm street, Feb. 1, of tuberculosis.

NOTICE TO CONTRACTORS.

Sealed proposals will be received by School District No. 23 at Biwabik, St. Louis county, Minn., up to February 25, at 8 o'clock P. M., 1907, for the erection of a brick school building, two stories and basement, to be built at Biwabik, St. Louis county, Minn., according to plans and specifications on file at the office of the architects, Bray & Nystrom, Duluth, Minnesota.

All bids must be accompanied by a certified check for $200.00 payable to the order of J. S. Lutes, Treasurer, said check to be forfeited by the successful bidder in case he fails to enter into contract and furnish a satisfactory bond in an amount equal to the contract price agreed upon, within five days after the award.

The said school district reserves the right to reject any or all bids.

The sealed proposals must be marked "Bid for Erecting Brick School Building at Biwabik, Minn.," and addressed to the undersigned at Biwabik, Minnesota.

By order of School District No. 23, St. Louis County, Minn.

J. S. LUTES,
Treasurer.

Duluth Evening Herald, Feb. 4, 11, 18.

CITY BRIEFS

Alderman of the 4th Ward.
For alderman of the Fourth ward vote for Joseph Shartell.

C. E. Bassett Goes East.
C. E. Bassett left Sunday for the East on a buying trip for his firm, French & Bassett.

Enlist For Philippines.
Since the order was issued enabling the recruiting officers to enlist men for service in the Philippine service the officers in charge of the local recruiting office have had less difficulty in securing new enlistments. Eight regiments have been ordered to prepare to go from San Francisco to the islands to replace soldiers whose terms of foreign service have expired and who will be sent back to the United States. The government pays the soldiers in the foreign service 20 per cent more than in service in this country and toward retirement their time counts double.

Local Company Assessed Damages.
The jury in the civil case of the Forman Ford company against the Paine & Nixon company of this city returned a verdict this noon awarding damages in the sum of $405.89 in favor of the Forman Ford company against the local concern. The case was tried in Judge Cant's room last week and the jury was charged this morning. The case was one involving a claim of $1,026 that the Forman Ford company claimed to have against the Paine & Nixon company on some orders for glass. The local company had a counter claim in an equal amount on account of alleged loss because the glass was not delivered according to agreement and when the market price was high.

To Enter Banada Trade.
H. B. Knudsen and E. M. Ferguson, the well-known fruit and produce commission men, have invested heavily in banana property in Honduras, Central America, and are planning to enter vigorously into the Honduras trade. Mr. Ferguson, who recently retired from the Knudsen-Ferguson company, will spend much of his time in Central America, looking after the new venture.

Go East to Buy.
E. A. Silberstein, general manager of the Silberstein & Bondy company store, accompanied by R. G. Henderson of the cloak and suit department, left last evening for the Eastern markets. They will be in New York for about a month to take advantage of the first spring showings of importers and manufacturers.

Company C Dancing Party.
Wednesday evening of this week the members of Company C will hold one of their monthly dancing parties at the Armory. The parties are invitation affairs and have been among the pleasing social events of the season. Flaaten's orchestra will furnish the music.

ANOTHER MINNESOTAN.

Miss Jessica O'Brien of "Butterfly" Company, From This State.

Miss Jessica O'Brien, a sister of William O'Brien, a well-known lumber dealer of Duluth and St. Paul, is a member of the "Madame Butterfly" company, making the second Minnesota girl who is numbered among the Savage forces this season.

Miss O'Brien alternates in the role of Kate Pinkerton, the wife of the American lieutenant, whose marriage to Madame Butterfly is the groundwork upon which Puccini has built his grand opera. Miss O'Brien is the daughter of the late John O'Brien, who made a fortune in the lumber business in the Northwest. She has studied abroad for the last seven years, dividing her time between the piano and voice. Much of her studying has been done in Vienna, where she was tutored by Leschetizky, the celebrated Viennese music instructor.

Miss O'Brien will be heard at the Saturday matinee in Duluth.

"Where Values Reign Supreme."

STACK & CO.

21-23 WEST SUPERIOR STREET.

Without Doubt the Best Value We Ever Had to Offer

500 Skirt Length Patterns in fine wool cloths. They come in all colors—plain blacks, greens, tans, blues, and reds—also in fancy mixtures in browns, reds, blues and greens. This lot is an entire skirt manufacturer's clean-up—and the price tomorrow of any pattern will be—

$1.69

This is not more than 30 per cent of the real value of these goods.

A BLESSING TO MANY

Simple Home Prescription Recommended for Elderly Folks.

How to Prepare It for Kidney or Bladder Troubles or Rheumatism.

This is a message that will bring happiness again into many families and sunshine into the lives of hundreds of disheartened and discouraged men and women here. It requires just a little inconvenience, for it can't be bought already prepared. It is a simple home prescription now being made known in all the larger cities through the newspapers. It is intended to check the many cases of rheumatism, kidney and bladder trouble which have made so many cripples and invalids and weaklings of some of our brightest and strongest people.

The druggists here have been notified to supply themselves with the ingredients, and the sufferer, will have no trouble to obtain them. The prescription is as follows: Fluid Extract Dandelion, one-half ounce; Compound Kargon, one ounce, and Compound Syrup of Sarsaparille three ounces. Mix by shaking well in a bottle. The dose is one teaspoonful after each meal and at bedtime.

Recent experiments, even in severe hospital cases, prove this simple mixture the remedy for Rheumatism, because of its positive action upon the eliminative tissues of the kidneys. It compels these most vital organs to filter from the blood and system the waste impurities and uric acid which are the cause of rheumatism. It cleanses the kidneys, strengthens them and removes quickly such symptoms as backache, blood disorders, bladder weakness, frequent urination, painful, scalding and discolored urine. It acts as a powerful stimulant to the entire kidney and bladder structure, puts new life into them and invigorates the entire tract. It makes the kidneys clean the blood. The Dandelion will take care of liver trouble and constipation, and is fine for the stomach.

All the ingredients, states a well-know local druggist, are of vegetable extraction, making it a safe and harmless prescription at any time.

Those who suffer and are accustomed to purchase a bottle of patent medicine should not let a little inconvenience interfere with making up this prescription. Wherever this becomes generally known, states a large Eastern publication, it ruins the sale of patent medicines and so-called rheumatism and kidney cures, which is its best endorsement of virtue.

WOULD CLOSE SCHOOLS.

Range Towns Strongly Opposed to Iron Ore Tax Law.

W. H. Eaton, mayor of Virginia, made the statement at the St. Louis that the new bill providing for a tax of 5 cents a ton on all iron ore produced in the state, in lieu of all other taxes on iron mines, if enacted into a law, would virtually close all the schools on the iron ranges of St. Louis county.

"The people of the iron range towns propose to do all they can to defeat the measure," said Mr. Eaton, "and we, of course, expect Duluth to help us, for she would be directly affected by such a law, and to her very great disadvantage, for valuations in the city would be materially raised. A large portion of Minnesota seems to be imbued with the idea that St. Louis county should support the state, when the ranges already have put two-thirds of the total amount now in the state school fund."

TWO MEN END LIVES IN MINNEAPOLIS HOTEL.

Minneapolis, Feb. 4.—Two men, George Kirkmyer and Sans Valatine, carried out a suicide pact in a local hotel yesterday by inhaling gas. Both men were laborers and have been out of work for some time. They both have said that they were badly in need of money. Yesterday afternoon Valatine made several remarks that they had planned to commit the deed, but friends took the matter as a joke.

The bodies were found side by side in a bed in their room.

JURORS PRAY; ACQUIT MAN.

Unable to Reach Decision, Illinois Triers Ask God for Guidance.

Kankakee, Ill., Feb. 4.—For the first time in the history of the Kankakee county circuit court, so far as is known, prayer was resorted to in the jury room to guide the jury in determining action in the case under consideration. The case was that of Henry Goll, who twice before had faced the penitentiary on the same charge, perjury.

After failing to reach a decision inside of twenty hours with the jury standing eleven to one for conviction, one of the jurors suggested that they pray to God for guidance in the matter. A brief discussion followed the prayer, after which the jurors decided in favor of clemency to the prisoner and brought in a verdict of not guilty. Accompanying the verdict was the following note to the presiding judge:

"We, the jury, hereby request you to give the defendant your very best and most earnest fatherly advice to hereafter live and lead an honest and conscientious life."

None of the members was a preacher.

GOOD NEWS
for the coffee-wreck
POSTUM
"There's a Reason."
Get the little book, "The Road to Wellville," in pkgs.

DISCUSSION OF PLANS FOR BOOSTING DULUTH

Much Enthusiasm Manifested at the Commercial Club Meeting.

Steps Necessary for Advancing Interests of City Considered.

At the meeting of the industrial committee of the public affairs committee at the Commercial club, Saturday evening, W. B. Silvey suggested that the services of a man to take charge of the "boost Duluth" movement be secured, his work to consist entirely of an effort to interest outside manufacturing concerns in Duluth, and to advertise Duluth. The idea did not meet with the approval of several men in attendance, although some of the speakers strongly favored it.

Sentiment is divided as to the advisability of such a move at the present time, and the indications are that no definite action in this direction will be taken for a while yet. The Commercial club and public affairs committee, through the able hands of H. V. Eva, secretary, has done a vast amount of good work during the last two or three years in widely advertising the Zenith City, turning the attention of manufacturers this way, and securing conventions for Duluth, and there are a good many who do not think the services of a "boomer" are necessary under conditions as they exist at the present time.

Sentiment at the meeting was unanimous, however, in favor of securing cheaper homes for the working men, developing the trade of the Northwest, securing more favorable freight rates, advertising the city, getting lower street car fares for the laboring classes, cultivating the friendship of the surrounding towns, and of doing anything else along the same line that might be expected to result beneficially to the city as a whole.

If a "boomer" is not secured, probably an additional man will be employed to make his headquarters at the club, whose work it will be to prepare and keep on file satistics relative to the city and surrounding territory, as regards taxes, freight rates, insurance, etc. Railroad rates would receive his particular attention, and in this connection he would work under the supervision of Secretary Eva, who thus far has done very efficient work in the "boost Duluth" movement.

Several manufacturing plants have had Duluth in view as a place of locating, but almost invariably their reason for not coming here was the fact that they could not float any stock in the city. They refused to consider Duluth as a site until guaranteed all the way from $15,000 to $100,000 for stock by local people. The Commercial club is not in a position to furnish such a guarantee, and with everybody making so much money in copper stocks, it is said to be an utter impossibility to raise money here for a manufacturing plant. Ten per cent interest on money invested looks very small to the average Duluthian, and until the copper fever dies out there is little hope of raising sufficient capital here to prove attractive to such outside manufacturing plants as refuse to locate here until they are guaranteed a certain amount of money.

Saturday evening, for example, two manufacturing plants were mentioned, which thought some of coming here. It was explained by one speaker that a "boomer" such as suggested, would have landed them. As a matter of fact, the only reason they did not locate in Duluth was that they wanted $15,000 and $50,000 respectively before coming here, and the Commercial club was not in a position to guarantee them that sum. Opponents to the "boomer" idea assert that a man employed in this capacity would have been unable to guarantee the money demanded. One local man worth millions was approached a few weeks ago with a proposition which looked very good to the promoters.

"I do not doubt that there is good money in the proposition," said the Duluthian. "Probably I would receive fully 10 per cent on money invested. I'll tell you plainly that I cannot afford to place my money in a deal that brings only 10 per cent. Conditions are such in Duluth that I can secure many times that on money invested."

This instance was cited by one of the men who attended the meeting as indicative of the prevailing sentiment in Duluth.

Much attention was paid at the meeting to the matter of developing the surrounding country, and building cheaper homes for the working men. A plan was proposed whereby a company should be formed to purchase a large tract, or several tracts of land, for the purpose of doing this. With 100 men each contributing $1,000, it was said this project could be carried through successfully.

W. E. Culkin spoke of the necessity of cultivating a friendly spirit for Duluth among the fifty or more smaller towns in the country tributary to the city, suggesting that the Commercial club show an interest in all their public movements. He held that a committee of two or three ought to attend their fairs, or that the city send something in the way of an exhibit representative of Duluth. The speaker also touched upon the good roads movement, and what it means to the city.

The importance of the new country being opened by the Duluth, Rainy Lake & Winnipeg road was pointed out by W. A. McGonagle, who urged that Duluth make every effort to establish friendly and firm business relations with this region. He said meetings such as the one then being held were of considerable benefit, and suggested that they be held often in the future.

H. R. Armstrong complimented the range roads upon the favorable rates they have extended to Duluth industries, and urged the local interests to boost one another. He also mentioned the local trade, saying that his company, the National Iron works had done an extensive business in this direction during the past year.

N. J. Upham said the street railway company should construct lines over the hillside, thus enabling the laboring men to build homes without going several miles from the center of the city. J. B. Heimick touched upon the freight rates and the cost of real estate.

Ward Ames spoke in favor of the organization of a company to build homes as near as possible to the center of the city for the benefit of the laborinng classes. P. S. Anneke touched upon the freight rates, and commented adversely on the cost of insurance, saying that the rates are considerbly higher than those of other cities of the same size.

F. A. Cokefair said the Great Northern Development company was meeting with much difficulty in inducing new manufacturing concerns to locate here because of the high cost of living, the high insurance rates, and the cost of fuel. He was strongly in favor of engaging the services of a "boomer."

Julius H. Barnes spoke of the values of the trade of the new country that is being opened up in the territory tributary to Duluth.

Other speakers along the same lines were H. V. Eva, J. F. McCarthy, C. S. Mitchell, J. O. Lenning, M. S. Bright, John A. Stephenson, F. W. Heimick and M. A. Ryan. T. W. Hugo acted as chairman in the absence of A. H. Comstock, chairman of the industrial committee.

RAILROADS HAVE PLAN

(Continued from page 1.)

object strenuously to a straight 2-cent fare law because it will disarrange and reduce all their interstate rates in Northwestern territory. The compromise that is being advocated gets around this.

The proposition is to give a 2-cent rate on all round trip tickets, without granting any concession in the regular tariffs for one way trips. Mileage books are to be issued at a flat 2-cent rate, good only in Minnesota, but good on all the roads in the hands of the holder. They would be both interchangeable and transferable, but would not be good beyond the state line. So the general scheme of passenger rates now in force would not be disturbed, though Minnesotans could buy mileage books either full or partly used, and go any distance within the state for 2 cents a mile.

Railroad officials are also proposing that instead of a straight anti-pass law the legislature provide by law that all state officials and members of the legislature shall be carried free. This is the law in New Jersey, and is in force in this state with reference to the railroad commission. It is argued in favor of this that when passes are made compulsory there is no feeling of obligation on the part of the holder toward the railroads. But some of the lawmakers are having trouble to figure out why this proposition and this argument should be advanced by the railroads.

One inducement being offered by railroad officials is that they would all accept the compromise law and give the people the benefit of reduced rates at once. If the 2-cent fare law is adopted without any modification, they will fight it in court on the ground that it is confiscatory. If it is sustained, then all reduced rates will be cut off to make up the loss in revenue.

A large majority of the members in both houses are pledged to a 2-cent fare bill. It is contended that the compromise is really a 2-cent fare, and that a vote for it woud comply with the pledge.

Some of the progressive members declared themselves opposed to the compromise, however, when talking about it yesterday. They do not think it fills the bill, and they think that if a 2-cent fare enacted in Minnesota would have a result of reducing rates outside the state also, that is just an added reason why it should be done. They have in mind the passage of 2-cent fare laws in Wisconsin, Iowa and perhaps in the Dakotas, which would put the whole Northwest practically on a straight 2-cent basis. The adoption of the compromise would make a 2-cent rate within each state to those who bought mileage or round-trip tickets, but as soon as the traveler crossed the state line he would pay the old rates. On this line of reasoning there is strong opposition developing to the compromise plan.

Some of the members recall the Stone transferable mileage book law of 1905, which is a dead letter. It was adopted two years ago as a substitute for a 2-cent fare law.

It is evident that the battle in this legislature will be, not whether there shall be reduced passenger fares, but whether it will be a 2-cent fare or a compromise.

Mayor's Proclamation!

City of Duluth,
Mayor's Office,
Duluth, Minn., Feb. 4, 1907.

Tomorrow, Tuesday, the 5th day of February, 1907, being municipal election day in said city of Duluth;

Now, therefore, pursuant to law, I, M. B. Cullum, Mayor of the said City, do hereby give notice and proclaim that the provisions of the following section of the laws of the state will be strictly enforced, to-wit:

"It shall be unlawful for any person in the state of Minnesota to sell, barter, furnish or dispose of, in any manner, either directly or indirectly, or by agent, employe or otherwise, on the Sabbath day, commonly called Sunday, or any general or special election day, any spirituous, vinous, fermented or malt liquors, and all places where the sale of intoxicating liquors shall be licensed under provisions of any law or ordinance shall be closed during all hours of every Sabbath day and every general or special election day.

"Any person violating any of the provisions of this act shall be guilty of a misdemeanor and on conviction thereof shall be punished by a fine of not less than thirty dollars or more than one hundred dollars and costs of prosecution, or in default of the payment of such fine and cost by imprisonment in the county jail not less than ten days nor more than thirty days."

M. B. CULLUM,
Mayor.

VOTE FOR
JOSEPH SHARTEL
For Alderman in the 4th Ward.

MUSIC AND THE DRAMA

TONIGHT'S ATTRACTIONS.

LYCEUM—William Gillette in "Clarice."
METROPOLITAN—Burlesque.
BIJOU—Vaudeville.

THE JOLLY GRASS WIDOWS

Find Favor With Patrons of the Metropolitan Opera House.

The frivolous, frolicsome Jolly Grass Widows, who won many friends when they opened the Metropolitan as a home of burlesque last season, began a week's engagement at that playhouse yesterday afternoon, when they gave an entertainment different in some ways from the one they had last season, but quite as good.

Last evening's audience was enthusiastic and Ruth Everett, George Guhl, Arthur Clamage, the Grut's, Perrin Somers, George Garden, and all the other members of the big company came in for plenty of applause.

The chorus is composed of lively and good looking girls, who wear some dandy costumes during the many musical numbers which are introduced. Some of the songs have been heard here before and some of them are new. The one which made the biggest hit last evening was "Mariuccia She Take da Steamboat," an Italian character song, sung with great effect by Perrin Somers and chorus. Mr. Somers is a Duluth boy and he was warmly received, during the burlesques and during his musical specialty with George Garden. Both are experts on the xylophone.

Gruet and Grut are funny men in black face, and their little sketch, "Sam's Substitute," interspersed with good instrumental numbers, is most enjoyable. Ruth Everett, assisted by George Guhl and Arthur Clamage, have a good act called "The Mechanical Doll." Miss Everett plays the doll and gives some good imitations. The Zarrow trio contributes the acrobatic flavoring to the olio. Their comedy and stunts on the bicycle are funny and difficult.

CURTAIN AT 7:45.

The curtain will go up at the Lyceum this evening at 7:45 instead of 8:20 as usual. Patrons of the theater are requested to time their arrival accordingly.

Mr. Gillette is to be presented in "Clarice," the latest of his plays. The piece is adjudged a comedy-drama, and is entirely different to any in which he has been seen. His leading lady is the petite Miss Marie Doro. She is called the youngest leading lady on the American stage and a pronounced beauty besides. The five other principal characters in the play are in the equally competent hands of Francis Carlyle, Adelaide Prince, Lucille LaVerne, Frank Brbeck and Stokes Sullivan.

AT THE BIJOU.

The Welch-Francis company, Sidonne Dixon, Tracey and Camden, the Two Casettes, Friedlander Bros., Isadore Silver, Tanner and Gilbert and the moving pictures make up the bill which will open tonight at the Bijou.

THE COLUMN FOR KICKERS.

"If there's anything that needs correcting, it's the telephone manners of the clerks and office hands in this town," said a business man as he hung up the receiver, and muttered something under his breath.

"There are more cheap, $5 a week clerks and stenographers in this town than you can count. They seem to think that just because you can't see them, that they can say anything they like to you. If I ever caught one of my employes talking over the telephone like that young imp of a clerk who just talked to me, I would fire him on the spot. When I asked him if that was Mr. Blank's office, he said: 'Yes, what do you want?' Now, Mr. Blank is a good friend of mine, but I don't feel any better toward him for having such an impudent young whippersnapper in his employ.

"I don't care who calls up this office. He gets a courteous answer here, even if he only— Hello. Yes, this is Mr. Brown talking. What do you want? Eh?—Get off the line there you muttonhead—What's that you say?—No, I don't want any more. I've got more than I can carry now—I tell you I don't want it, and wouldn't take it as a gift. Now, don't bother me any more. I haven't got time to talk to you."

The visitor crept out of the door and shut it softly behind him, as Brown hung up the receiver.

WILL URGE RECOUNT.

Real Estate Men Will Urge it on Legislature.

The findings of the committee appointed to go over the recount of the votes on the tax amendment will be made to the Duluth Real Estate exchange at the regular meeting to be held Tuesday.

Next Tuesday evening N. J. Upham and H. H. Phelps will go to St. Paul where, in company with ex-Lieut. Governor Lyndon A. Smith of Montevideo and ex-Assistant Attorney Gen. George Somerby, they will present to the legislature the findings on the recount made here last week, and will urge the legislators to declare the tax amendment to have been lost and the good roads amendment to have been carried. It is believed that the results shown in the recount in the city of Duluth alone will be sufficient to convince the legislature that the tax amendment was not approved by the people.

Dyspepsia is America's curse. Burdock Blood Bitters conquers dyspepsia every time. It drives out impurities, tones up the stomach, restores perfect digestion, normal weight and good health.

OLD CITIZEN IS CALLED

Death Claims Herman Burg, Pioneer Resident of Duluth.

Was Prominent in City Life for Nearly Half Century.

Duluth lost one of its most prominent pioneer citizens with the death of Herman Burg at his home, 218 East Third street, at 4 o'clock Saturday afternoon.

For nearly half a century Mr. Burg had lived at the Head of the Lakes, and had worked in the interest and welfare of the city, serving in several positions of trust and honor.

The direct cause of Mr. Burg's death was heart failure, but this had been brought on by an accident which occurred at his large farm at Burg Park, Wis., last week. For many years Mr. Burg has owned considerable property there, and last year he decided to turn it into a large farm. His employes have been engaged in storing ice for some days past, and last Wednesday Mr. Burg visited the farm to make an inspection of the work. While entering the storehouse one of the cakes of ice, which was being hoisted up a shoot, became loose and, in falling, struck Mr. Burg

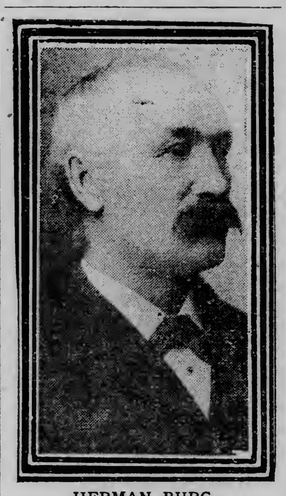

HERMAN BURG.

a glancing blow over the heart. Enlargement and rupture of the heart was the result, and later congestion of the lungs set in. Mr. Burg grew weaker gradually, after he was brought home, and the end came peacefully Saturday afternoon.

Mr. Burg was born in Germany, March 22, 1841, and was 66 years old when death called him. He came to the United States with his parents when only 11 years of age, and remained for some time in the East. His first trip through Duluth was made in 1856, on his way to the newly discovered iron mines on the Vermilion range. He remained there only a few years, and then returned to Chicago, but permanently settled in Superior in 1868, and has lived in Superior and Duluth ever since.

He was one of the first settlers here and assisted in organizing the first town and village government. Since then he has taken an active part in municipal affairs, and was a member of the city council four terms, the last one ending about four years ago. During his first years in Duluth Mr. Burg owned the Lake Superior Meat market, and maintained the business for a number of years. In those days there were no railroads to the Head of the Lakes, and cattle had to be driven from the southern portion of the state on foot. The meat market was sold in 1886, and Mr. Burg has since been in the real estate and lumber business.

Mr. Burg was one of the organizers of the Old Settlers society in Duluth and Superior, and was a charter member of the Duluth Turnverein. He was also a charter member of the A. O. U. W. and the I. O. O. F. lodges of this city.

His wife and three children survive him. One daughter, Mrs. Rose A. Perronnet, resides at Kansas City, Mo., and the two sons, Edward F. and Arthur H., reside in Duluth. A private funeral was held at the home at 1 o'clock this afternoon, Rev. Bitzer of the German Evangelical church officiating. The public funeral was held at the house an hour later, when Rev. Dr. Ryan of St. Paul's Episcopal church delivered the address. The remains were buried at Forest Hill cemetery. The pall bearers were W. Denham, E. Fiebiger, Matt Haug, Charles Schiller of Duluth, and Charles Erhart and John R. Arnold of Superior.

BODY OF MRS. GALLINGER SENT TO HEW HAMPSHIRE.

Washington, Feb. 4.—The body of Mrs. Jacob H. Gallinger, wife of Senator Gallinger, of New Hampshire, who was stricken in the lobby of Belasco's theater, Saturday night, and died while being conveyed to the Emergency hospital, was shipped from Washington, on the Colonial Express, yesterday, to Concord, N. H., where the burial will take place on Tuesday. The funeral services were conducted at the Hotel Normandie, yesterday, by Rev. Dr. Samuel H. Greene, pastor of Calvary Baptist church. Senator Gallinger, his son, William, and a number of friends accompanied the body to Concord.

DISTRESSING STOMACH DISEASES
Permanently cured by the masterly power of "South American Nervine Tonic." Invalids need suffer no longer, because this great remedy can cure them all. It is a cure for the whole world of stomach weakness and indigestion. The cure begins with the first dose. The relief it brings is marvelous and surprising. It makes no failure; never disappoints. No matter how long you have suffered, your cure is certain under the use of this great health-giving force. Pleasant and always safe. Sold by all druggists.

Do You Like Honest, Square Dealing?

Dr. Pierce's world-famed medicines are put out under the belief that publicity is the best possible guaranty of merit, and that the most intelligent people generally want to know what they take into their stomachs, whether it be as food, drink or medicine. Although it was a bold step to take, and quite out of the usual practice of makers of proprietary medicines, yet Dr. Pierce, some time ago, decided to publish broadcast and on all his bottle-wrappers all the ingredients entering into the composition, or make-up, of his celebrated family medicines. A square deal is therefore assured every one using his medicines, for one knows exactly what he or she is paying for when purchasing them, since every ingredient is published *in plain English* on the bottle-wrappers *and the correctness of the same attested under solemn oath.* These several ingredients are selected from among the very best known to medical science for the cure of the various diseases for which these medicines are recommended.

The most eminent and leading medical teachers and writers of all the several schools of practice have endorsed each of the ingredients entering into Dr. Pierce's medicines in the strongest possible terms. The makers of Dr. Pierce's medicines believe that intelligent people do not wish to open their mouths like a lot of young birds and gulp down whatever is presented to them, either in the way of food, drink or medicine, without knowing something of the properties and harmless character of the agents employed. They believe that health is too sacred a heritage to be experimented with, and that *people should not take medicines of the composition of which they are kept in ignorance.* Dr. Pierce's medicines are made wholly from the roots of plants found growing in the depths of our American forests. They are so compounded that *they cannot do harm in any case, even to the most delicate woman or child.* By open publicity Dr. Pierce has taken his medicines out of the list of secret nostrums, of doubtful merit, and made them REMEDIES OF KNOWN COMPOSITION. They are therefore, in a class all by themselves, being absolutely and in every sense *non-secret.*

By this bold step Dr. Pierce has shown that his formulas are of such excellence that he is not afraid to subject them to the fullest scrutiny.

There is a *badge of honesty* on every bottle of Dr. Pierce's medicines in the full list of its ingredients duly attested as correct under solemn oath.

No other medicines put up for general use through druggists can make claim to any such distinction, and none other than Dr. Pierce's medicines have any such *professional* endorsement of their ingredients. Such *professional* endorsement should have far more weight with the afflicted than any amount of lay, or non-professional, endorsement, or testimonials.

Of course, the exact proportion of each ingredient used in Dr. Pierce's medicines as well as the working formula or manner of preparing the same, and the specially devised apparatus and appliances employed in their manufacture, are withheld from publicity that Dr. Pierce's proprietary rights may be fully protected from such unprincipled imitators as might be piratically inclined.

The preparation of these medicines without the use of a drop of alcohol, so generally employed and yet so harmful, in the long run, to most invalids when its use is long continued, even in small doses, cost Dr. Pierce several years of careful study and labor, with the aid of skilled pharmacists and chemists to assist him. Naturally, he does not care to give away his scientific and exact processes for preparing these medicines, but he does want to deal in the most open manner with all his patrons and patients, and under this frank, open and honest way of dealing, they may know exactly what they are taking when using his medicines.

What Do They Cure? This question is often asked concerning Dr. Pierce's two leading medicines, "Golden Medical Discovery" and "Favorite Prescription."

The answer is that "Golden Medical Discovery" is a most potent alterative or blood-purifier, and tonic or invigorator and acts especially favorably in a curative and healing way upon all the mucous lining surfaces as of the nasal passages, throat, bronchial tubes, stomach, bowels and bladder, curing a large per cent. of catarrhal cases whether the disease affects the nasal passages, the throat, larynx, bronchia, stomach (as catarrhal dyspepsia), bowels (as mucous diarrhea), bladder, uterus or other pelvic organs. Even in the chronic or ulcerative stages of these affections, it is often successful in effecting cures.

The "Favorite Prescription" is advised for the cure of one class of diseases only—those peculiar weaknesses, derangements and irregularities incident to women. It is a powerful yet gently acting invigorating tonic and strengthening nervine. For weak, worn-out, over-worked women—no matter what has caused the break-down, "Favorite Prescription" will be found most effective in building up the strength, regulating the womanly functions, subduing pain and bringing about a healthy, vigorous condition of the whole system.

Women suffering from diseases of long standing, are invited to consult Doctor Pierce by letter, *free.* All correspondence is held as strictly private and sacredly confidential. Address Dr. R. V. Pierce, Buffalo, N. Y.

Dr. Pierce's Medical Adviser (1000 pages) is sent *free* on receipt of 21 one-cent stamps for paper-covered, or 31 stamps for cloth-bound copy. Address as above.

Certificate of Incorporation
---OF---
THE GEOFFREY COMPANY.

WE, THE UNDERSIGNED, have associated ourselves together to form a corporation for the purpose hereinafter mentioned, pursuant to the provisions of Chapter 58 of the Revised Laws of Minnesota of 1905, and acts amendatory thereof, and for that purpose have organized by adopting and signing the following certificate of incorporation:

ARTICLE I.

The name of this Corporation shall be "The Geoffrey Company."

The principal place where the business of said corporation is to be transacted is Duluth, Minnesota; but branch offices elsewhere than in Duluth and in said State of Minnesota may be established from time to time by the Board of Directors.

The general nature of the business of this corporation shall be to buy, own, locate, enter, mortgage, sell, convey, construct, lease, manage, operate and deal in real estate and interests therein, in severalty or otherwise; mines, mining claims and mineral leases, and options therefore, and other licenses and privileges to develop mineral bearing lands or to explore for minerals and mineral products and to mine the same; cattle, horses and live-stock and farm products and implements and machinery; elevators, warehouses and docks; printing and publishing plants, equipment and material, including press franchises and other usual assets of such plants; and also bonds, stocks, notes, mortgages, tax certificates, assignments and tax titles, and other personal property; in Minnesota and elsewhere in the United States, the territories thereof, and land and countries subject to its jurisdiction, and in foreign countries. Also, within the jurisdictions and territory aforesaid, to lease, let, improve and cultivate real estate, and to market its products; to loan and to borrow money, and to make, endorse, guarantee and discount commercial paper; to act as agent for others, for a compensation, in purchase, sale, management and improvement of real and personal property; to explore for, and quarry, dig, mine, market and sell all ores, minerals, stone, rock, and other substances, and to manufacture and deal in the products thereof; and to purchase, cut, log, market, sell and manufacture logs, timber, lumber and lumber products; and to do and perform all acts and things necessary, proper or convenient for carrying out any of the aforesaid business.

ARTICLE II.

The time of the commencement of said corporation shall be January 26, 1907, and the period of its continuance shall be thirty (30) years thereafter.

ARTICLE III.

The amount of the capital stock of said corporation shall be ten thousand ($10,000) dollars, divided into two hundred (200) shares of the par value of fifty ($50) dollars each, which shall be issued and paid for, in cash or in other property, at such times, in such manner, and in such amounts, as the board of directors shall determine.

ARTICLE IV.

The highest amount of indebtedness or liability to which said corporation shall at any time be subject, shall be the sum of one hundred thousand ($100,000) dollars.

ARTICLE V.

The names and places of residence of the persons forming said corporation are as follows: R. S. Patrick, 108 Fulton street, New York City; Wm. H. Lamson of Duluth, Minn.; W. G. Joerns of Duluth, Minn.

ARTICLE VI.

The names of the first board of directors of said corporation are: R. S. Patrick, 108 Fulton street, New York City; Wm. H. Lamson, 405 First National Bank building, Duluth, Minn.; W. G. Joerns, 413 First National Bank building, Duluth, Minn., who shall hold their offices until the first annual meeting of the stockholders, which shall be held in Duluth, Minnesota, on the first Saturday of November, 1907, at ten o'clock A. M., and thereafter, the annual meeting shall be held at such time as shall be fixed by the by-laws. The government of said corporation, and the management of all its affairs, shall be vested in a board of three directors, who shall be stockholders of said corporation, and who shall be elected annually at the stockholders' annual meeting, and hold office until their successors are duly elected and qualified. The Board shall also have the power to fill vacancies occurring in its membership between annual meetings. There shall also be the following officers, who shall be elected by and have such powers and duties as may be prescribed by the board of directors, and who shall hold office until their successors are duly elected and qualified and who shall be elected annually at the first meeting of said board immediately following the annual meeting of the stockholders, to-wit: A President, a Vice President, a Secretary and a Treasurer, any two of which offices, except the two first named, may be held by the same person. The Board of Directors may also, in its discretion, appoint an assistant secretary, who, in the absence or other disability of the secretary, shall have and exercise all the powers and functions of such officer.

Until the first annual election aforesaid, the officers of said corporation shall be, as follows:

President, R. S. Patrick; Vice President, Wm. H. Lamson; Secretary and Treasurer, W. G. Joerns, and they shall also hold their respective offices until their successors are duly elected and qualified.

The Board of Directors shall have power to fill vacancies occurring in said offices between annual meetings by appointment ad interim.

IN WITNESS WHEREOF, we have hereunto set our hands and seals this 26th day of January, A. D. 1907.

R. S. PATRICK, (Seal.)
WM. H. LAMSON, (Seal.)
W. G. JOERNS, (Seal).

Signed and Sealed in the presence of:
C. S. TREMELLING,
S. B. IRVINE.

State of Minnesota, County of St. Louis.—ss.

On this 26th day of January, A. D. 1907, before me, a Notary Public within and for said county, personally appeared, R. S. Patrick, Wm. H. Lamson and W. G. Joerns, to me known to be the same persons described in, and who executed, the foregoing instrument, and they acknowledged that they executed the same as their free act and deed.

C. S. TREMELLING,
Notary Public, St. Louis County, Minn.
My Commission expires Sept. 24, 1913.
(Notarial Seal, St. Louis Co., Minn.)

State of Minnesota, Department of State.

I hereby certify that the within instrument was filed for record in this office on the 28th day of January, A. D. 1907, at 9 o'clock A. M., and was duly recorded in Book N 3 of Incorporations, on page 358.

JULIUS A. SCHMAHL,
Secretary of State.

Office of Register of Deeds, State of Minnesota, County of St. Louis.—ss.

I hereby certify that the within Instrument was filed in this office for record, Feb. 2, 1907, at 9:30 A. M., and was duly recorded in Book 4 of Misc., page 269.

M. C. PALMER,
Register of Deeds.
By THOS. CLARK,
Deputy.

A BEAUTIFUL FACE
Send stamp for Particulars and Testimonials of the remedy that clears the Complexion, Removes Skin Imperfections, Makes New Blood and Improves the Health. If you take
BEAUTYSKIN
beneficial results are guaranteed or money refunded.
CHICHESTER CHEMICAL CO., Madison Place, Philadelphia, Pa.

SPORTS OF THE DAY

DULUTH MEN FALL DOWN

Local Ski Riders Are Distanced by Range Jumpers.

Feiring Beats the Winner at Hibbing in Exhibition Jump.

The Duluth ski riders did not make their usual brilliant showing at the range towns yesterday, and at neither Bovey nor Hibbing did any of them succeed in carrying off first honors. Dispatches from both towns report most successful tournaments, though the cold weather cut down the attendance considerably and put a decided damper on the enthusiasm of both riders and spectators.

At Hibbing, with Feiring, Bye and Larson on the scene, the showing was somewhat better than at Bovey, Feiring making a close finish with Melgaard for first, jumps of 96 and 94 feet carrying off the prize for the Hibbing man, but in an exhibition jump after the contest, Feiring made 98 feet in easy style. Gust Bye was third and Larson got the sixth prize. Cjerke and Puring of Hibbing broke into the prize class with fourth and seventh respectively, and Wet of Ashland and Holter of Munising, brother of the secretary of the National association, got eighth.

At Bovey 2,000 people from Duluth and the nearby range towns turned out in spite of the freezing temperature, and while the hill was not of sufficient size to warrant any record-breaking jumps, Olaf Jannum's prize-winning leaps of 93, 90 and 84½ feet were as prettily executed and as graceful as one could wish to see.

Duluth broke into the prize-winning class only in the fourth and fifth place, Evanson winning fourth with jumps of 83, 84 and 87 feet, and Mangseth getting in at fifth with 77, 83 and 82½-foot jumps.

Bernard Reilley of Coleraine, a 12-year old rider, whose name does not attest any of the blood of a Norse ski jumper in his veins, distinguished himself in the juvenile class with jumps of 65, 62, and 64 feet done in fine style.

At the banquet which was held after the tournament, Bovey launched a boom for the National tournament of 1909 and pledged itself to support Duluth at the meeting at Ashland this year.

The other branch of the ski sport, track racing, was also a feature of yesterday's sports on the range, the Hibbing Athletic club holding a most successful run on Langyear lake near Chisholm, in which H. Munisto covered a five-mile course in thirty-seven minutes. About 300 spectators braved the cold of the afternoon to watch the race and felt well repaid for their effort.

In the evening a banquet was held in Finnish hall at Chisholm, and most of the ten racers expressed their intention of coming to Duluth for the big race that local Finns are planning for Washington's birthday.

BAPTIE WINS AT MONTREAL

North Dakota Boy Captures Half Mile Professional Race.

Montreal, Feb. 4.—The races of the Canadian Amateur Skating association were held Saturday afternoon.

Morris Wood did not compete, having been called home on account of the death of his father. Following are the results:

First heat, 220 yards (boys under 16)—First, F. Polan, Montreal; second, Adolph Anderson, Chicago; third, A. Aird, Montreal. Time 15½ seconds.

Second, trial heat, 220 yards (boys under 16)—First, Woodward Sutpsef, Verona Lake; second, F. Logan, Verona Lake; third, W. L. Amith, Montreal. Time, 21 1-5 seconds.

Half-mile professional—First, Norval Baptie, Bathgate, N. D.; second J. K. McCulloch, Winnipeg; third Peter Sinnred, Norway. Time, 1:22 2-5.

Wright and Sherbrooke fell at half the distance.

880 yards: First heat—First, F. Logan; second, Adolph Anderson; third, Hilton Belyea, Marathon A. C. Time, 1:32 1-5.

Second heat—First, W. G. Finlayson, Montreal; second, A. Lamy; third, L. Aird. Time 1:28 1-5.

Final heat, dead heat between Logan and Lamy. Time, 1:32 3-5.

If you are selling enough goods—then your advertising in The Herald is sufficient.

J. J. WALL'S

FAMILY LIQUOR STORE.

310 WEST SUPERIOR ST.

Wholesale and Retail.

The best whiskies in the market, and better than any pure food law requires, we withdraw from U. S. bonded warehouses after fully matured, and bottle under our own registered trade mark.

"Wanigas" in bulk, per gallon.....$4

Port and Sherry Wine, per gallon.....$2 to $4

Prompt delivery to any part of city.

Mail orders promptly attended to.

A CORNER IN SPORTS

However much we may joke about our cousins across the border in business lines, when it comes to sports the American has to admit that the Canucks have it on us.

Take the Winnipeg bonspiel, for an example. The Winnipeg clubs would think 100 rinks a very small attendance, and this winter they will probably have 150 rinks at their spiel. The Duluth bonspiel had about forty rinks.

In the hockey line the American towns are hopelessly outclassed, although, of course, this is the national game of the men across the border. Every little country village of 1,000 people can support a covered hockey rink and boast of a hockey team that has won the championship of some country or league.

Even in baseball, the American national game, the Canucks are right up in the front rank. Toronto and Montreal are two of the best towns in the Eastern league, and have been drawing good crowds in spite of tail end teams.

In the Northern league, Winnipeg is the mainstay of the circuit, and easily outdraws any other city in spite of the fact that Sunday games are not allowed. And now the little cities of Alberta, such as Calgary and Edmonton, have organized a professional league with a salary limit that will attract players from the Northern and Copper County league.

In rowing, the Winnipeg and Toronto crews are sent to every portion of the globe, and the Winnipeg crew last year, which was not the equal of the Duluth four, went East and gained the title of being the best amateur four on the continent.

It is the same story all along the line. The Canucks take life a little easier than do the people on this side of the border. On Saturday afternoons they close up shop, and go to a ball game or a lacrosse match. They are keen enough after the dollar, but they don't carry their plans home with them, and there is never any trouble getting a crowd out to a sporting contest of almost any nature. They seem to have the old English love of sports very keenly developed.

VICTORIAS HERE NEXT SATURDAY

Northerns Will Play Deciding Game for Dunbar Trophy.

The deciding contest with the St. Paul Victorias, upon which depends the title of amateur champions of the Northwest, and the possession of the Dunbar cup, will be played by the Northern Hardware hockey team at the curling rink Saturday night. No reply has been received from the Copper country, and the action taken by the curling club directors Saturday afternoon granting the players the use of their rink for that date, has decided the management in favor of the St. Paul date.

Northern's victory a week ago, ought to draw a record breaking crowd for the game, and the management is making the most of the scanty facilities afforded by the curling rinks, by stretching wire netting under the gallery at the east end of the ice and by utilizing every spare inch of space about the ice.

This does not mean that the Copper country games will be cancelled, but simply that they will be postponed until later on. The Copper country men are as anxious to get Duluth interested in the game as the Northerns are, as an extension of the professional league to include Duluth is already being planned at Houghton, and nothing could accomplish this better than a bunch of good games for the city's best amateur aggregation. The trip will be arranged with a view to giving the Northerns a chance to see some good professional hockey while there.

MUNCH WINS IN THREE MILE RACE

Busha and Sink Defeated by Minneapolis Champion Saturday.

Joe Munch, the Minneapolis roller skater, closed his week's engagement here last night by pulling out a sensational victory from Busha and Sink, in a three mile race, winning, as he has done in almost every race on the Temple floor, on endurance and ability to let himself out for a sprint at the end.

Busha, when he quit at the end of a mile and a half, had the Minneapolis man ten feet to the bad, but Sink could not stand the strain of the last few laps of the remaining distance at the pace Munch set, and the latter was a quarter of a lap ahead at the tape.

Wednesday, the Kelley Hardware and Big Duluth ricochet teams will meet again, and the hardware men will do their best to even up the defeat which they suffered at the hands of the clothes handlers, by a score of 3 to 0 Friday night.

Munch left Saturday for a tour of the Northwest meeting all comers in defense of his title of champion.

FIRE AT PRINCETON.

Minnesota Town Has Disastrous Blaze on Cold Night.

Princeton, Minn., Feb. 4.—Fire last night destroyed the Townsend block, one of the most substantial structures in town, causing a loss estimated at $60,000, partially covered by insurance. The volunteer fire department was greatly handicapped by the cold, the thermometer registering 15 below zero.

TWO RINKS FROM HERE

Smith and Stocking Will Skip Rinks at Winnipeg Spiel.

A Third Quartet May Go for International Match.

Two rinks will represent Duluth at the Winnipeg bonspiel, which will begin Wednesday morning.

A. H. Smith will skip one rink, and J. C. Myron and D. W. Stocking will alternate as skip in the second.

In the Smith rink, Cameron Hewitt will lead, with Walter Harris for second, and F. A. Currier for third.

Walter Hall and John Tresise will be first and second in the Myron-Stocking rink.

Thomas Gibson will also take the trip, acting as mascot and spare man for the two Duluth rinks.

Harry Hurdon has been planning to take a rink to the spiel, but he stated this morning that he did not expect to get away. There is a possibility that he will go up later, in time for the international match.

The curlers will leave tonight over the Northern Pacific and should arrive in Winnipeg early tomorrow afternoon. This will allow them eighteen hours for possible delays by blizzards in the Dakotas, and they ought to make it in time for the opening games Wednesday morning.

They will probably be accompanied by a Superior rink skipped by A. K. Smith, with Maxfield, Simons and Russell playing in the order named.

The plans for sending a West Duluth rink have fallen through.

ULRICH WILL FIGHT POTTS

Mill Will Take Place in Minneapolis on Feb. 15.

Curley Ulrich, the Superior fighter will meet Jimmie Potts of Minneapolis, Friday, Feb. 15 at Normanna hall in Minneapolis in a 10-round go at 137 pounds or under. The winner is to take 60 per cent of the receipts, and it is to be a clean break fight.

These terms are a little bad for the Superior boy, as he is not a clean break fighter, and the proposition of fighting in Potts' home town is not the most pleasing in the world in view of certain rather crooked deals that have been handed out there in the past, but a strenuous howl against the conditions, such as has been arising from some quarters since the arrangements which Ulrich had entered into have been known, is a little bit out of place just at this time. Ulrich lost to Potts a month ago, and he naturally has had to give the Minneapolis man anything he wanted. The deal on the face of it is fair enough, and it is rather poor sportsmanship to begin howling at what the referee will probably do, even before that gentleman has been decided upon.

It is not likely that another oil of mustard proposition will be handed to the Superior fighter on this occasion and it is a rather severe knock on the Twin City fans to assure the local man that he can not get anything bordering on a square deal if he goes after the "favorite son" in his home town.

Curley is in better shape than he was last December and Potts will have all he can do to put up a fight which even the most partial of referees could pronounce an even break.

WEBB AT BEMIDJI.

Easily Defeated Bert Carver, the Local Skating Champion.

Bemidji, Minn., Feb. 4.—(Special to The Herald.)—Harry Webb, the Duluth professional skater, gave an exhibition of his prowess on skates Saturday evening at the ice rink, when he skated a race against Bert Carver, the local champion. While Carver is a very good amateur skater, Webb showed that he is possessed of great speed. He has an easy, graceful stride that covers lots of territory, and he handles himself very well. Carver made a good showing, and with practice will be able to give any of the amateurs hereabouts a "game," but Webb easily defeated him, being content with a victory of a few feet.

Webb is on his way to St. Paul, where he will participate in the races which are to be given in that city on Feb. 10, under the auspices of the Northwestern Skating association. The races are open to all comers, and it is believed that Webb will be able to make a fine showing there, as he is in the pink of condition.

Neighbors Got Fooled.

"I was literally coughing myself to death, and had become too weak to leave my bed; and neighbors predicted that I would never leave it alive; but they got fooled, for, thanks be to God, I was induced to try Dr. King's New Discovery. It took just four one dollar bottles to completely cure the cough and restore me to good sound health," writes Mrs. Eva Uncapher of Grovertown, Stark county, Ind. This King of cough and cold cures, and healer of throat and lungs, is guaranteed by all druggists. 50c and $1.00. Trial bottle free.

Satisfied Patrons Our Special Delight

In selecting our goods we exercise the greatest care to buy only those fabrics which will give good wearing value. Those are made up in the latest styles (and fit guaranteed), at almost the same price you would pay for an inferior piece of goods in a ready-to-wear suit.

MORRISON, Tailor,

8 LAKE AVENUE SOUTH.

MEANS MUCH TO DULUTH

Shevlin's New Road Will Give Direct Route to Beaudette.

Line Will Connect With Duluth & Rainy Lake Road.

Duluth and not the Twin Cities will be the most benefitted by the new railroad that Thomas Shevlin, the millionairs lumberman and members of the Shevlin-Mathieu Lumber company of Beaudette, Minn., are going to build in the Rainey river district.

Early during the current month the Minneapolis papers announced with great glee that another line from Minneapolis to the Rainy river was going to be built this coming summer by Thomas H. Shevlin of this city, who for several years had been acquiring mill sites, water powers, and timber limits on both sides of the Northern Minnesota boundary. Mr. Shevlin was accredited with having perfected plans for connecting the town of Spooner, as East Beaudette is now termed, with Minneapolis by constructing about fifty-five miles of road southward to Kelliher, in Itasca county, where it would connect with the Minnesota & International road to deliver trains to the Northern Pacific road at Bemidji, for the Twin Cities.

It is learned on good authority that while the above plan may have been thought of by Mr. Shevlin last summer, he has made some very radical changes concerning the line of road he will build. It is stated that he will construct a line to connect with the Duluth, Rainy Lake & Winnipeg road now building from Virginia northward to the boundary line and which is to be extended to Duluth in the very near future, in order that he may get a direct route to the water front for the lumber that will, in coming years, be manufactured at the big saw mills in the Rainy river region. The Shevlin line would not only give a direct route to Duluth, but it will open a splendid timber and agricultural district on the Minnesota side of the Rainy river from Beaudette and Spooner to International Falls. The line from Spooner to the Duluth, Rainy Lake & Winnipeg road will be about fifty-eight miles in length and will connect with the latter road about eighteen miles south of International Falls.

The Backus-Brooks interests of Minneapolis are extending the Minnesota & International road from Ripple to International Falls, a distance of about thirty-three miles. This line will open a way to the Twin Cities from that region, but Duluth will have an airline route into the same country in the Duluth, Rainy Lake & Winnipeg road which will cross the river at Pitcher's Point, now called Rainer, and connect with the Canadian Northern road at Fort Frances. The Duluth road is said to have a 50-year lease on the Canadian Northern line into Winnipeg. This direct route between Winnipeg and Duluth, and the Shevlin road giving Duluth a direct route to Beaudette, on the Minnesota side of the river, are claimed to be two things that will give the Duluth jobbers an important advantage over the Twin City jobbers who have been counting much on getting the trade of that country.

Spooner has frequently been called "Shevlin's town." It is said to be one of the coming towns in Northern Minnesota. Where about a year ago there was practically nothing but a wilderness, a lively up-to-date town has been established with several large general stores, a bank, modern hotels and lighting and sewerage system. The Shevlin-Mathieu Lumber company has done a great deal to build up the town. The company has a large sawmill at that point, employing 500 to 600 men. It has just completed a large planing mill and it is understood that several other large manufacturing plants are to be erected the coming summer, among which may be a pulp mill which will have Duluth as the outlet for its product.

Real estate has doubled in value at Spooner since last June. So rapid has been the growth of the towns of Beaudette and Spooner that they are frequently spoken of as the "Twin Cities of the North."

The town of Ranier, where the Duluth, Rainy Lake & Winnipeg crosses the Rainy river is also said to be one of the coming towns. The Cook and O'Brien interests will erect a large sawmill there. They have timber enough in that territory to keep the mill in operation for fifteen years.

The Shevlin-Mathieu Lumber company at Spooner is also said to have an immense timber supply to draw from, and it is estimated that it will take the company about twenty years to clean up in that region.

The Backus-Brooks company which is going ahead with the construction of its mills at International Falls is another concern well supplied with timber for many years to come. These industries, together with all the others now starting up, or which are being planned, are claimed to be placing the Rainy River district in a position where it cannot help but boom.

The engineering crew of the Duluth, Rainy Lake & Winnipeg company, is said to have surveyed through from its line, at a point eighteeen miles south of International Falls to Spooner, a distance of about fifty-eight miles last spring and some rumor was heard that the Duluth, Rainy Lake & Winnipeg Railway company interests were back of the Shevlin road on account of the lease that it has with the Canadian Northern road to use its tracks to Winnipeg, but there has been nothing to confirm the rumor.

DUEL WITH SHOTGUNS.

Pittsylvania Man Fatally Wounded in Quarrel About Box of Cigarettes.

Chatham, Va., Feb. 4.—Walter B. Barksdale was mortally wounded in a shotgun duel with Joseph Echols, near Lola, Pittsylvania county last Monday. Echols was twice shot after shooting Barksdale, the charges taking effect in the legs and the neck. His wounds are not serious.

The men quarreled about a box of cigarettes and agreed to settle their differences with shotguns. Barksdale is 35 years old, married, and has two children. Echols is nine years his junior and was recently married.

MINING ACTIVITY ON THE MESABA

From Eveleth to Allen Junction During the Coming Season.

Eveleth, Minn., Feb. 4.—(Special to The Herald.)—The range east of Eveleth to Allen Junction will be one busy and continuous scene of mining activity this season. The intervening spaces are getting smaller as the years pass by, and before long there will be absolutely no break in the chain of operations. The largest territory where nothing is or will be doing is that between the Fayal and the Genoa. Uncertainty of lines, due to faulty surveys, near Cedar Lake, prevents drilling as well as mining in this vicinity. But from there east the range is almost continuously mining ground.

At the Genoa a new shaft has been sunk in rock and the work of opening out from it will give employment to more men than the mine had on its pay roll last year. Steel for the shaft house is on the ground and will soon be in the process of erection. This shaft will be known as Genoa No. 3.

At the Sparta, the next mine on the east, the new No. 5 shaft will be sunk deeper.

The Gilbert adjoins the Sparta. Work has begun at this mine, part of which is to be stripped. Two shafts will also be sunk. Five new steam shovels have been ordered for use in this mine, which will be one of the Steel corporation's big propositions this year.

The Pettit and Hobart, both located on portions of the same ore body as that of the Gilbert, are looking well in development.

At the Elba, one of the Pickands-Mather standbys, a new shaft has been sunk and equipped for tapping a large amount of ore.

The Corsica and, LaBelle in this neighborhood will continue as before to be producers. Nothing is doing at the Wills, a small mine near the village of McKinley.

Northeast of the village is the McKinley mine, known as a huge ore deposit for many years, which is now being rapidly opened up by the Steel corporation.

The next to the east is the Kellogg, the new property which was explored by M. L. Fay and his associates and sold to the New York Steel company. A shaft has been sunk fifty feet. Capt. Harry Tregillis of Eveleth is in charge of this mine.

The Holland has been idle all winter, as it is an open pit mine, but it is expected that Swallow & Hopkins will work it during the coming summer.

The Biwabik will be busy again as usual and the same can be said of the Cass and Williams next to the east.

George St. Clair has been getting plenty of ore from the Hector, while Pickands & Mather are working with determination at the Syracuse, which has been a baffling proposition ever since the work started. Indications are that the present method of sinking by the use of compressed air will succeed. A large body of ore has been shown up at the Mohawk, also a Pickands-Mather property.

The Miller, belonging to the Pitt Iron Mining company of Virginia, is working steadily and is developing into a large mine.

A shaft is being sunk on the Fowler forty, under the management of the Interstate Iron company. Corrigan & McKinney are sinking a shaft in the same neighborhood.

A large amount of ore has been uncovered at the Stephens and when a large amount of low grade ore is needed by the Steel corporation it can be gotten there. The Adriatic and Mayos will be worked as usual.

That it is planned to make next year a record breaker is evidenced by the purchase of thirty-seven steam shovels from the Marion Steam Shovel company for use on the range. Twenty-nine of these shovels will go to the mines belonging to the Steel corporation. E. B. Cook of Marion, Ohio, is now on the range setting up these machines and does not expect to finish the job before August.

Aurora, Minn., Feb. 4.—Special to The Herald.)—A large amount of diamond drilling is going on to the north and northwest of Aurora at the present time. Ore was recently found on section 22, 59-15, by Mr. Soderstrom. F. B. Rossom and John Costin, Jr., both of Virginia, are also drilling in that vicinity with good prospects. G. A. St. Clair is again exploring the old townsite of Aurora with several drills, while several other parties are exploring to the northwest of the Stephens mine.

LEAVES LONG AND ODD WILL

Seattle Bachelor Orders Vast Estate Expended for Mausoleum.

Seattle, Wash., Feb. 4.—Melody Choir, a wealthy and eccentric bachelor who died several weeks ago, executed what is possibly the longest will on record, 145 legal cap pages of closely written manuscript comprising the instrument. It disposes of an estate valued at $150,000 to be expended in erecting a mausoleum for his body. No relative is remembered but Joseph Melchoir of Joliet, Ill., is conferring in the East with relatives and it is thought they will contest the will. A woman has also appeared to assert that she is the widoy of Melchoir, or Melody Choir, as he had long caused himself to be known.

Melchoir came here in 1873 as representative of a San Francisco paper, acting as its correspondent, and booming its circulation on a prize plan involving a ranch near the Lucky Baldwin ranch. He was then a bon vivant and was received everywhere, but a love disappointment changed the whole course of his life, and the rest of his days were spent amassing the fortune, which he desired spent on his mausoleum.

BLAMES THE DEVIL.

Man Pays Hotel Bill That is Sixteen Years Old.

Maryville Mo., Feb. 4.—"It must have been the devil that kept me from paying this bill sixteen years ago, when I first owed it," is the confession of a man who has written to Sheriff Evans, requesting him to give a draft inclosed in the letter to whatever person was conducting the Linville hotel sixteen pears ago. The writer explains that in 1890 he spent a couple of days at the hotel, running up a bill of $3.50. Then he went away without settling. Lately he has been much exercised in his mind over the matter, and he remits to the sheriff $13.09, which he figures is the amount of the debt, with compound interest. Mrs. Mary Webb, the manager of the hotel sixteen years ago, is now in Springfield, and to that place the draft has been sent.

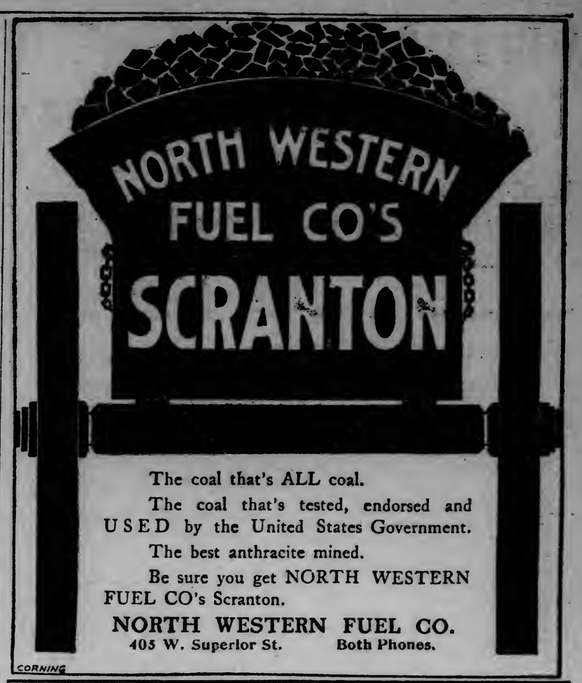

The coal that's ALL coal.

The coal that's tested, endorsed and USED by the United States Government.

The best anthracite mined.

Be sure you get NORTH WESTERN FUEL CO's Scranton.

NORTH WESTERN FUEL CO.

405 W. Superior St. Both Phones.

CORNING

FOURNIER HELD TO GRAND JURY

For Murder of the Dahls, and Cyr is Discharged.

Bemidji, Minn., Feb. 4.—The preliminary hearing in cases of the state against Paul Fournier and George Cyr, charged with murdering N. O. Dahl and daughter Aagot, near Quiring, in April, 1904, has been concluded. Fournier was held to await the action of the grand jury on the charge of murdering Aagot Dahl. He waived examination as to Mr. Dahl. Cyr was discharged. The evidence is of a circumstantial character, but is strong against Fournier. Nothing whatever was proven against Cyr. The case will come up before the grand jury on March 19.

"Yes; I killed the Dahls; I have two killed in these woods, and if these people keep on pestering me, I will kill five more." Mrs. Owen Fournier testified these words were used by Paul Fournier, in her presence, shortly after the discovery that the Dahls were missing. The evidence was corroborated by Owen Fournier, brother of the man accused of murder.

WORST STORM OF THE SEASON

Four Inches of Snow Fell Along Iron Range Saturday.

Two Harbors, Minn., Feb. 4.—(Special to The Herald.)—Saturday's northwest storm and cold spell was the worst of the winter. About four inches of new snow fell and the heavy wind and cold blew and packed into the railroad tracks delaying all trains and stalling many. The southbound morning passenger train was nearly two hours late into Duluth and the evening train two hours and fifteen minutes late. The northbound trains were one hour and forty-five minutes and three hours and thirty minutes late into Ely. Two flanger trains were sent out to clear the tracks and conditions will be normal again as soon as the cold snap passes.

The heavy northwest gale has blown the ice over to the south shore and again cleared the harbor, leaving the steamer Bon Ami free to make another north shore trip which will be done.

The second game of hockey between the local team and the Columbias here Saturday afternoon was won by the visitors in an exciting game by a score of 2 to 0.

The board of supervisors of the town of Crystal Bay will receive bids up to Feb. 25, on $12,000 6 per cent bonds, payable in 5, 10 and 15 years.

Contractor L. R. Erickson has completed the extension of the city water mains on Eleventh avenue, the ground being frozen so little that usual trouble in laying pipes at this time of year, and consequent delay, was avoided.

Owing to the unusually heavy traffic for this time of year coal and empty foreign line cars for range points from Duluth, the Duluth & Iron Road has put three more of its big ore locomotives into service.

Frank Fulton, the fast local roller skater, will race against Joseph W. Munch, the Northwestern champion, at the local rink Tuesday and Wednesday evenings.

POLICE RECOVER 60 PER CENT

Of Property Stolen in Duluth During the Past Year.

Practically 60 per cent of the property stolen in the city during the last month recovered and returned, is the record of the police department for January. Property to the valued of $1,378 was stolen during the month, and of this amount $817 was returned to the original owners.

The month showed a marked increase in the number of arrests as compared to January, 1906, 277 persons being brought to headquarters on various charges as compared to 176 last year. Of this number 111 were drunks and twenty-three were charged with disorderly conduct.

The patrol wagon traveled 251 miles during the month. The receipts of the municipal court in fines were $1,559 and $270 in forfeited bail money. Sentences aggregating 320 days were suspended and sentences inflicted amounted to 1,581 days.

PIE LANDS HIM IN JAIL.

Horn's Wife Thought Another Woman Helped Him Bake It.

Lancaster, Pa., Feb. 4.—His superior ability to bake a pie landed William Horn in the city prison on a charge of assault and battery preferred by his wife, but his ability as a maker of pies was believed by the jury and he was reletsed from custody. On Dec. 6, Horn claimed, he was doing the house work while his better half was earning money outside. He even baked a pie, which he showed his wife with evident pride when she returned home. The pastry excited Mrs. Horn's suspicions, and she accused Horn of having had another woman in the house who did the baking. This the defendant denied, and his wife called him a liar and sailed at him with an umbrella. He swore that he was forced to defend himself, and in doing so his wife was accidentally hit. The jury returned a verdict of not guilty, and divided the costs between husband and wife.

SENT TO INSANE ASYLUM.

Bemidji, Minn., Feb. 4.—(Special to The Herald.)—Gust Olson, who has been a resident of Blackduck for several months past, was brought down from that place, and after being examined by the sanity board, was committed to the asylum at Fergus Falls.

CATARRH A UNIVERSAL BLOOD DISEASE

Catarrh is usually worse in Winter, because of the cold, damp and suddenly changing climate. Colds are contracted, and neglected and as the secretions from the different inflamed membranes are absorbed into the blood the unpleasant symptoms of the disease commence. The nostrils are stopped up and a constant dropping of mucous back into the throat keeps up a continual hawking and spitting. The patient has dull headaches, ringing noises in the ears, and often slight fever and a depressed, half-sick feeling accompanies the disease. The blood becomes so fully charged with catarrhal matter that stomach troubles are brought on, the kidneys and bladder are affected, and if the blood is not purified of the poison the lungs become diseased because of the constant passage of impure blood through them. Catarrh cannot be cured with washes, sprays, inhalations and such treatment: these cannot reach the poison-laden blood where the real cause is located, and can only give temporary relief and comfort. A disease which affects the entire blood supply as does Catarrh, must be treated with a blood purifier. S. S. S. is the best remedy for Catarrh, which has grown to be a universal disease. It goes to the bottom of the trouble, rids the blood of the catarrhal matter, reinvigorates the circulation, and cures this disgusting disease permanently. When S. S. S. has purified the blood every part of the system receives a supply of fresh, healthy blood; then the inflamed membranes heal and every symptom of Catarrh passes away. Write for our book containing information about Catarrh, and ask for any medical advice you desire. No charge is made for either.

S.S.S.

PURELY VEGETABLE

THE SWIFT SPECIFIC CO., ATLANTA, GA.

WHEAT HAS WEAK TONE

All of the American Markets Close at Lower Prices.

Flax is Lower and Trading is Quiet in Duluth.

Duluth Board of Trade, Feb. 4.—Wheat had a weaker tone in the American markets today. The opening was stronger but with heavy selling prices declined. The world's shipments were better than expected. All of the American markets were weaker at the close. Liverpool closed ¼d to ⅜d lower, Paris ½c to ¾c higher, Antwerp unchanged to ⅜c higher, Berlin ⅜c higher and Budapest unchanged.

The May option closed ¼c lower in Duluth, ⅝-¾c in Chicago, ⅜c in Minneapolis and Winnipeg, ½-⅝c in New York and St. Louis and ⅝c in Kansas City. The July option closed ⅝-¾c lower in Duluth, ⅝c in Chicago, Minneapolis and St. Louis, ½c in New York, Kansas City and Winnipeg.

May corn closed ⅛-¼c higher in Chicago and was unchanged to ½c lower in Liverpool. May oats closed ¼-⅜c higher in Chicago.

World's shipments of wheat and corn last week, the week previous and the corresponding week last year are shown as follows:

WHEAT.	Last Week.	Previous Week.	Last Year.
America	2,752,000	2,968,000	2,968,000
Russia	1,768,000	640,000	3,432,000
Danube	992,000	608,000	1,032,000
Argentina	2,496,000	1,072,000	2,568,000
India	344,000	120,000	90,000
Australia	529,000	2,648,000	2,272,000
Aust.-Hungary	160,000	144,000	80,000
Various	96,000	152,000	16,000
Total	9,136,000	9,352,000	12,448,000
CORN.			
America	2,226,000	1,219,000	5,289,000
Russia	349,000	114,000	49,000
Danube	674,000	98,000	496,000
Argentina	56,000	642,000	292,000
Total	3,305,000	2,073,000	6,126,000

Car receipts at Duluth were 18 against 48 last year, and at Minneapolis 165 against 365 last year, making a total for the Northwest of 183 against 413 last year. Chicago received 19 against 16 last year. Winnipeg received 1 against 35 last year.

Primary receipts of wheat were 458,000 bus, last year 686,000 bus. Shipments 223,000 bus, last year 211,000 bus. Clearances of wheat and flour aggregated 227,000 bus.

The visible supply of wheat increased 126,000 bus, and is now 44,857,000 bus, against 48,537,000 bus a year ago.

Primary receipts of corn were 1,159,000 bus, last year 914,000 bus. Shipments 554,000 bus, last year 417,000 bus. Clearances of corn were 209,000 bus.

The visible supply of corn increased 113,000 bus, and is now 7,314,000 bus, against 14,850,000 bus.

Wheat trading was active throughout the session of the Duluth market. May wheat opened ⅛-¼c higher at 81⅛c, declined to 80¾c by 9:45, rallied to 81c by 9:55, declined to 80¾c by 11, rallied to 80⅞c by 11:30 and declined by the close to 80⅝-¾c, a loss of ¼c from yesterday. July wheat opened ⅜-½c lower at 80⅞c, advanced to 81c and declined by the close to 80⅝c, a loss of ⅝-¾c from Saturday. September wheat was inactive and closed ⅜c lower than Saturday at 78½c.

Cash spring wheat was selling on a basis of 1c over May for No. 1 northern. Durum wheat was off.

Flax was dull. May flax opened unchanged at $1.24¼, advanced to $1.24⅜, declined to $1.23⅝, rallied to $1.23⅞ and closed at that price, a loss of ⅜c from Saturday. July flax was inactive and closed ½c lower at $1.23¼.

Oats to arrive closed ⅜c higher and the other coarse grains unchanged.

Following were the closing prices:

Wheat—No. 1 hard on track, 82⅝c. To arrive: No. 1 northern 81⅝c; No. 2 northern 79⅝c. On track: No. 1 northern 81⅝c; No. 2 northern 79⅜c; May 80⅝-¾c; July 80⅝c; September 78½c; May durum No. 1, 69½c; No. 2, 66c; durum on track, No. 1, 68c; No. 2, 65c. Flax to arrive, $1.21⅞; flax on track, $1.21⅞; flax in store $1.21⅞; May $1.23⅞; July $1.23¼.

Oats to arrive, 37⅜c; rye, 60c; barley 37-47c.

Cars inspected: Wheat, 18, last year 48; corn, 1; oats, 5; flax 6, last year 19.

Receipts: Wheat, 29,084; oats, 15,636; barley, 1; rye, 1,987; flax, 9,579.

Shipments: Wheat, 5,812; oats, 10.

Cash Sales Monday.

Durum wheat, 10,000 bus., No. 1, to arrive May	$0.69¾
Durum wheat, No. 2, 1 car	.65
Durum wheat, 1 car, No. 4	.63½

THE CHICAGO MARKET.

Wheat Opens With Steady Prices and an Active Trade.

Chicago, Feb. 4.—The wheat market today opened with steady prices and an active trade. The weekly statistics were bearish, however, and prices soon weakened on a general selling movement. The world's shipments were 1,000,000 bushels more than expected and the amount on ocean passage also showed an increase. The fact that snow was falling early today in Kansas and Nebraska was a bearish factor, it being considered that it would afford better protection for their winter wheat crops. May wheat opened unchanged to a shade higher at 78⅝c to 78⅝@78¾c, and sold down to 78⅛c. Minneapolis, Duluth and Chicago reported receipts of 202 cars against 321 cars last week and 439 cars a year ago.

The market was weak for the remainder of the day, May selling down to 77⅝c. The close was weak, with May ¾c lower at 77⅝c.

The corn market was active and prices were fairly steady. The local receipts were larger than had been expected, but despite this there was an excellent demand from shorts. May corn opened a shade to ⅛@¼c higher at 46⅛c to 46¼c, and sold off to 45⅞c. Local receipts were 717 cars with one of contract grade.

Active buying by cash houses caused a sharp rally in the latter part of the session. May selling up to 46½c. The close was firm, with May ¼c higher at 46¼@⅜c.

The oats market was quiet and steady. May oats opened unchanged at 39⅛c, sold at 39⅛@39¼c, and then at 39@39⅛c. Local receipts were 190 cars.

The provisions market was strong. The arrivals of cattle and hogs were delayed by the cold weather and receipts were considerably below expectations. Live hogs were 10c higher. May pork was 10c to 30c higher at $17.50@17.70 and sold up to $17.82½. Lard was 12½@17½c higher at $10.07½ to $10.12½. Ribs were up 12½c to 17½c at $9.80 to $9.85.

Close: Wheat—May, 77⅝c; July, 77⅞@78c. Corn—May, 46¼@⅜c; July, 46¼c. Oats—May, 39⅜@½c; July, 36⅜@½c. Pork—May, $17.60; July, $17.75. Lard—May, $9.97½@10; July, $10.02½. Ribs—May, $9.70; July, $9.77½@9.80. Rye—Cash, 68@69½c. Barley—Cash, 46@58c. Flax, clover and timothy nothing doing. Cash wheat—No. 2 red, 76c; No. 3, 73@75c; No. 2 hard, 74½@77c; No. 3 hard, 69@75c; No. 1 northern, 82@85c; No. 2 northern, 79@83c; No. 3 spring, 74½@82c. Corn—No. 2, nothing doing; No. 3, 41¾@42c. Cash oats—No. 2, 37½c; No. 3, 36¾@37c.

COPPER STOCKS OFFICE
VERN R. CULBERTSON & CO.,
816 TOWER AVENUE—BANK OF COMMERCE BUILDING.
SUPERIOR, WISCONSIN.
WIRE OR 'PHONE US—OLD 'PHONE, 4042; NEW 'PHONE, 4267.
Correspondents in all leading markets. Buying and selling orders promptly executed.

Paine, Webber & Co.
Bankers and Brokers.
Members New York and Boston Stock Exchanges
DULUTH OFFICE—
Room A, Torrey Bldg.
316 West Superior St.

CHAS. B. ASKE
DULUTH COPPER STOCKS
'Phones— Zenith, 702-Y; Duluth, 1310.
Correspondence Members N. Y. & Boston Stock Ex.
102 Providence Bldg., Duluth, Minn.

N. S. MITCHELL
COPPER STOCKS
ALL TRANSACTIONS CONFIDENTIAL.
610-611 FIRST NATIONAL BANK BUILDING, DULUTH.
Zenith, 1989—'PHONES—Duluth, 1928

Minneapolis Flour.

Minneapolis, Feb. 4.—The flour market is steady. Millers report a moderate flour interest, with buyers taking conservatively. The easiness in wheat was not conducive to much new business. The millers report great difficulty to obtain cars for shipments. Shipments, 39,400 barrels. Prices unchanged.

Chicago Oats, Corn and Pork.

	Oats. May.	Corn. May.	Pork. May.
Open	....	....	$17.50
High	39½	46½	17.77
Low	39-⅛	45⅝	17.50
Close	39⅜-½A	46¼-⅞	17.60

American Wheat Markets.

	Duluth.	Minneapolis.	Chicago.	New York.
May—				
Opening	81⅞	80½-⅝	78½-⅝	......
High	81⅞	80¾	78⅞	85
Low	80⅝-¾	80	77⅞	81½-⅝
Close	80⅝-¾B	80¼A	77⅞-⅞B	84½B
Close 2	80⅝-¾	80½	78⅞	85-⅛
July—				
Opening	80⅞	80¾-⅞	78½-⅜	84½
High	81	80⅞	78½	84½
Low	80⅝	80⅛	77⅞	84
Close	80⅝B	80¼-¼	77⅞-80	84B
Close 2	81¼-⅜	80¾-⅞	81½-⅝	84½

St. Louis—	Close 4th.	Close 2nd.
May	76⅞	77⅝-½
July	76⅞	77
Kansas City—		
May	71⅞-72	72½-⅝
July	71¾-⅞	72¼-⅜
Winnipeg—		
May	77	77⅞
July	77½	78

New York Grain.

New York, Feb. 4.—Close: Wheat, May, 84½c; July, 84c. Corn, May, 53¼c; July, 52c.

Minneapolis Wheat.

Minneapolis, Dec. 4.—Close: Wheat, May 80¼c; July, 80¾@⅞c; September, 78@½c; No. 1 hard, 84⅞c; No. 1 northern, 82⅞c; No. 2 northern, 80⅞c; No. 3 northern, 78¼@79¼c.

Grain in Store

At Duluth, Feb. 2, 1907.

Wheat.	Bushels.
No. 1 hard	20,435
No. 1 northern	9,154
No. 2 northern	1,713
Rejected	466
No grade	583
Special bin	1,979,918
Durum	1,399,577
Total	3,411,345
Increase during week	897,000
Stocks a year ago	6,712,708
Coarse grains—	
Oats	766,168
Increase	36,756
Rye	164,311
Increase	4,298
Barley	201,815
Increase	5,240
Flax	2,263,023
Increase	26,865

Liverpool Grain.

Liverpool, Feb. 4.—Spot firm; No. 2 red western winter, 6s 1d; futures, steady; March, 6s 6d; May, 6s 4⅝d; July, 6s 2d. Corn, spot, firm; American mixed new, 4s 6¼d; American mixed old, 4s 7d. Futures, quiet; March, 4s 3⅝d; May, 4s 3¾d.

Duluth Car Inspection.

Wheat—No. 1 hard 1; No. 2 northern 1; No. 3 spring 1; No. 1 durum 1; No. 2 durum 11; No. 3 durum 2; rejected and no grade durum 1; total of durum 15; total of wheat 18, last year 48.

Flax—No. 1 northwestern 4; No. 1, 2; total of flax 6, last year 19.

Corn, 1; oats, 5.

Total of all cars, 36. Cars on track today, 10.

Grain Gossip.

Chicago to Paine, Webber & Co.: While the opening was fairly firm, these prices could not be maintained. The market closed just about on the bottom. Considering the news and the way the local crowd sold wheat, the wonder is prices did not decline more than they did. The visible figures had no effect. It seems to us the character of the trade indicates a growing speculative demand, something that has been lacking for many months. The market is two-sided, and for a time we feel it is likely to be of a scalping nature.

Corn—The way the bulls rallied the market suggests that they have little fear of hedging sales or bear pressure due to large movement or slowing up of cash demand. Trade was active at times only, but prices after the decline clearly showed the power of the big holders.

Oats show a wonderful tone and much independent strength. The sentiment is quite confident that May oats will ultimately sell much higher.

Provisions—The scarcity of offerings was responsible altogether for today's sftrong market. The principal demand all day came from the shorts.

St. Paul Live Stock.

St. Paul, Feb. 4.—Cattle—Receipts, 175; steady. Steers, $4@6.25; cows and heifers, $2.75@4.75; calves, $1.50@6; stockers, $3@4.25; feeders, $2.25@3. Hogs—Receipts, 1,600; 5c higher. Range, $6.75@6.85; bulk, $6.80. Sheep—Receipts, 250; steady. Sheep, $3@6; lambs, $2.25@7.25.

WE REPRESENT INDEPENDENT SHIPPERS
C. C. WYMAN & CO.
DULUTH. GRAIN COMMISSION. MINNEAPOLIS.

Duluth. Minneapolis.
CRANDALL, PIERCE & CO.
BROKERS.
Zenith 'phone 700. Duluth 'phone 1306.
502 Palladio Building.
Market at 2:30, February 4, 1907.

Stocks—	Bid.	Ask.
Butte Coalition	35	35½
North Butte	111	111½
Superior & Pitts.	27	27½
Greene-Cananea	22⅛	22½
Greene Cons	30⅞	31
Cananea Central	34½	35
Warren	14¼	14¾
Comanche	72c	74c
Carman	....	14
American	....	20
Denn-Arizona	....	90
Keweenaw	13	13¼
Helvetia	3⅞	4
Butte & London	2⅛	2⅜
Arizona Com	35	36
Globe Cons	18½	19
Black Mountain	8¼	8½
Copper Queen	....	3

For Short Time
Investments
We recommend and sell choice
COMMERCIAL PAPER - - - -
Maturing in 3 to 6 months.
Good rates.
A. R. MACFARLANE & CO.
304 Alworth Building.

H., Feb. 4, '07.
The Wm. Kaiser Co. Stocks.
Room 106 Palladio Bldg.
Phones, Duluth, 636-L, Zenith, 897-X.
Tomorrow will be a most eventful day for Duluth. The right determination of the **Issue** before the people of this city, is of more importance than **The Water Power** or **The Stock Business.** THEREFORE, we shall discharge our most important duty, by going to the polls, early in the morning, and voting for law and order, before coming to our office to attend to Stock Business. Our advice is to go slow now, and not load yourselves up at boom prices, with stocks, which you will have to sweat under next summer. **"Don't Buy Wild Cats, NO-DONT-U."**
Vote early, and vote right. Call at our office for **free drinks,** and **stocks tomorrow.**

THE COPPER STOCKS.

The following are the closing quotations of copper stocks at Boston today, reported by Paine, Webber ¾ Co., Room A, Torrey building:

Stocks—	Bid.	Asked.
American Saginaw	....	22
Atlantic	16½	17
Arcadian	13¾	14
Adventure	5¼	5½
Allouez	68	70
Ash Bed	1⅛	1½
Arnold	1¼	1½
Ahmeek	....	112
Arizona Commercial	35	36
Bingham	30½	31
Black Mountain	8½	8¾
Butte Extension	2	2½
Butte & London	2	2½
Boston Cons	30½	31
Butte Coalition	35	35½
Copper Range	93⅜	93¾
Calumet & Arizona	183	184
Calumet & Hecla	945	950
Cumberland Ely	12¼	12⅝
Cananea Central	34½	36
Copper Queen	....	3
Centennial	43	44
Daly West	18¾	19½
East Butte	15½	16
Ely Cons.	2¼	2½
Franklin	25	25½
Granby	131	131¾
Greene-Cananea	22	22½
Greene Cons.	30⅞	31
Globe Cons.	18	19
Hancock	15	17
Helvetia	3¾	4
Isle Royale	30¼	30½
Keweenaw	13	13¾
Mass. Gas	64½	65
Michigan	21	21½
Mass	8	8½
Mercur	....	51c
Mohawk	91½	92
Balaklala	12½	13
North Butte	111	111½
Nevada Consolidated	17⅛	17½
Nevada Utah	4	4¼
Nipissing	11⅞	12
Old Dominion	53½	54
Osceola	....	167
Old Colony	2	2¼
Phoenix	2½	2¾
Parrott	....	32
Pneu. Ser	12½	13
Pneu. Ser. Pfd	31	31½
Quincy	134½	134¾
Raven	1¼	1½
Rhode Island	10¼	10½
Santa Fe	5⅝	5⅞
Superior Copper	21	22
Shannon	22½	22⅝
Superior & Pittsburg	27	27½
Tamarack	....	150
Trinity	38	38¾
United Copper	71	71½
Utah Cons	71½	71⅞
United States Mining	63	63½
United States Mining pfd	46½	47
Victoria	8	8¼
Winona	12	12½
Wolverine	188	190
Wolverine & Arizona	....	4½
Wyandot	2½	2¾
Amalgamated	110¾	....
Anaconda	270½	....

Copper Gossip.

Boston to Gay & Sturgis: The local market is excessively dull. Orders are getting fewer and fewer and the most active brokers' report that buying orders under the market are being cancelled. There are so many people claiming and saying a business reaction is coming that the speculative public is getting loath to get into stocks. The market looks like having a rest. This will not be altogether a bad thing. There was no feature and until more orders appear the market will have little trend. A market without orders usually sags.

* * *

Boston to Gay & Sturgis: A prominent mining engineer, who is familiar with the Cobalt district and has just returned from the camp says: "Next spring will see the greatest activity in Cobalt ever witnessed in the camp. The permanency of the camp is, in my opinion, beyond question. The trouble is that most of the companies including Nipissing, have simply gophered their ground with the idea of taking out the rich surface deposits and turning ore into money as quickly as possible, without thought as to the permanency of the property and the making of a mine. Half a dozen of the properties, including the La Rose, the O'Brien, McKinley-Darragh, Silver Queen, Coniagus and Buffalo, are operating their properties in miner-like fashion and and they are getting into a position to make steady shipments this year which return handsome dividends to stockholders."

DECLINES IN STOCKS

Market Nervous and Erratic and Finally Closed Lower.

Early Liquidation of Stocks Was Followed by Dullness.

New York, Feb. 4.—Speculation on the stock exchange began with a declining tendency to prices. Sales were, however, all in moderate volume and were confined chiefly to stocks that have recently been absorbing the most of the traders' attention. Great Northern preferred fell off 1⅝, Canadian Pacific 1⅝, Louisville & Nashville and Atlantic Coast Line a point, and St. Paul, Union Pacific, Atchison, Pennsylvania, Reading, Amalgamated Copper, Smelting and Interborough-Metropolitan ½ to ¾.

Further progress downward was made before the selling movement spent itself. The low level showed losses approximating a point in many respects. Canadian Pacific was the severest sufferer and lost two points. When a rally started the market rose slowly but ultimately got back to within a small fraction of last week's close. A few of the leaders recovered fully.

A drop of two points in Pennsylvania unsettled the market, but that stock rallied promptly and prices rose again to the best of the day in some stocks. Japanese bonds were weak. The general list was heavy.

The usual midday dullness was intensified by the apparent lack of speculative interest in the active stocks. Very few of the leaders fluctuated beyond one-quarter until just at 1 p. m., when fall in Reading to 120 brought a decline.

The stock market was without essential change during the late afternoon. Prices if anything were somewhat better than in the preceding hour. National Lead gained 2 and Northwestern 1⅜ and Republic Steel preferred declined 1.

The market closed easy and dull. There were advances of a point in United States Rubber and Virginia-Carolina Chemical and Lackawanna sold at a decline of 5¼. The general list settled to a lower basis under small offerings. Erie lost 1½ and Denver & Rio Grande 1.

Quotations furnished by Wisconsin Grain & Stock company, St. Louis Hotel building:

Stocks—	Close
Atchison	100
Amalgamated Copper	110¾
Smelting	141⅛
Baltimore & Ohio	114¾
Brooklyn Rapid Transit	72½
Colorado Fuel & Iron	46¾
Chicago Great Western	16
Canadian Pacific	118¾
Chesapeake & Ohio	48⅝
Erie	33¼
Louisville & Nashville	132½
Anaconda	270½
Missouri Pacific	85¾
New York Central	125¼
Ontario & Western	43½
People's Gas	95½
Pennsylvania Railway	129⅜
Republic Iron & Steel	34¼
Reading	119⅞
Rock Island	25⅜
St. Paul	145⅝
Soo	108¾
Southern Railway	25½
Southern Pacific	92⅛
Sugar	130
United States Steel	43⅞
do preferred	105½
Union Pacific	170⅞
United States Rubber	22½
Wisconsin Central	45
American Locomotive	70½
American Woolen	30½
Northern Pacific	152½
Great Northern	166
American Car Foundry	42
National Lead	85¾

Stock Gossip.

Logan & Bryan to Paine, Webber & Co.: The market has been nervous and erratic, finally closing generally lower than Saturday. At times it seemed as if liquidation had run its course and improvement could be expected for a while. Persistent selling of Pennsylvania unsettled the market. The public are conspicuous by their absence. The continued agitation against corporations is having its effect on investors. We still feel conditions warrant selling of stocks on the strong spots.

* * *

New York to Paine, Webber & Co.: While the liquidation was not urgent, still there seemed to be a lot of stock for sale on every slight rally and there was no great desire on the part of the shorts to cover. In the afternoon prices eased off and the market closed in a very unsatisfactory state. We look for a traders' market for the rest of the week.

New York Money.

New York, Feb. 4.—Close: Money on call, easy, 2¼@3¼ per cent; ruling rate, 2¾ per cent; closing bid, 2 per cent; offered at 2½ per cent. Time loans easy; 60 days, 5 per cent; 90 days, 5¼ per cent; six months, 5½ per cent. Prime mercantile paper, 5¾@6 per cent. Sterling exchange firmer, with actual business in bankers' bills at $4.84.75@4.84.80 for demand and at $4.80.55@4.80.60 for 60-day bills; posted rates, $4.81½@4.82 and $4.85½@4.86; commercial bills, $4.80¼@4.80⅝. Bar silver, 69c. Mexican dollars, 53¼c. Government bonds, steady; railroad bonds, irregular.

Treasury Balances.

Washington, Feb. 4.—Today's statement of the treasury balances in the general fund exclusive of the $150,000,000 gold reserve in the division of redemption shows: Available cash balance, $250,544,559; gold coin and bullion, $100,20O0,868; gold certificates, $43,262,070.

The Cotton Market.

New York, Feb. 4.—The cotton market opened steady at an advance of one point to a decline of 2 points and ruled unsettled during the first few minutes as a result of March liquidation which forced that position off to 9.8, the low level of the season and 4 points net lower, while later positions sold 1 to 4 points lower, the new crop being relatively steady. After the first wave of liquidation had spent its force the local market improved on covering of shorts and buying by spot people with prices in the middle of the morning about 5 points net higher on the old and 2 point higher on new crop months.

Cotton spot closed firm; middling uplands, 11.00; middling gulf, 11.25; sales, 34 bales. Futures closed steady. Closing bids: February, 9.13; March, 9.25; April, 9.32; May, 9.40; June, 9.45; July, 9.52; August, 9.51; September, 9.56; October, 9.78; December, 9.88; January, 10.03.

Chicago Live Stock.

Chicago, Feb. 4.—Cattle—Estimated receipts, 29,000; market best strong; others steady; beeves $4.10@7.00; cows and heifers $1.50@5.15; stockers and feeders $2.50@4.70; Texans $3.60@4.50; calves $5.25@7.75. Hogs—Estimated receipts, 33,000; market 10c higher; mixed and butchers $6.80@7.05; good, heavy $7.00@7.07½; rough heavy $6.80@6.90; light $6.80@7.02½; pigs $6.10@6.85; bulk of sales, $7.00@7.05. Sheep—Estimated receipts, 28,000; market steady; sheep, $3.25@5.70; lambs, $4.85@7.70.

Midway Horse Market.

Minnesota Transfer, St. Paul, Feb. 4.—Barrett & Zimmerman's report: Market dull, and movement of horses light. Receipts were light in all classes. The lower values of last week still rule. The continued bad weather has made a very dull winter market. Buyers should take advantage of the present low prices:

Drafters, extra	$200@235
Drafters, choice	165@200
Drafters, common to good	145@165
Farm mares, extra	125@225
Farm mares, extra	125@225
Farm mares, choice	110@125
Farm mares, common to good	95@110
Delivery, choice	135@165
Delivery, common to good	115@135
Drivers	125@245
Mules, according to size	125@215

THE PRODUCE MARKET.

The following prices, with the exception of those on hay, feed and meats, are the official quotations of the Duluth Produce exchange, and shippers can rely upon them as being correct. The list is corrected daily by the secretary, and it shows accurately the market conditions up to 12 o'clock on the date of issue. The weekly market letter, published on Fridays, is not an official statement of the exchange, but the information is gathered personally from the different dealers:

BUTTER.			
Creamery, prints	23	@	34
Creamery, in tubs	30	@	32
Dairie, fancy	25	@	26
Renovated	25		
Packing stock	18		
EGGS.			
Fresh	30	@	31
Storage	25	@	26
CHEESE.			
Full cream twins	14	@	15
Block and wheel Swiss	15	@	16
Brick cheese, No. 1	15	@	16
Limberger, full cream	15		
Primost	8	@	8½
HONEY.			
New fancy white clover	17		
MAPLE SUGAR.			
Vermont, per lb	15		
Maple syrup, 10-lb cans	1 35		
NUTS.			
Filberts, per lb	13		
Soft-shell walnuts, per lb	15		
Cocoanuts, per lb	60		
Brazils, per lb	50		
Hickory nuts, per bus	2 00		
Mixed nuts	12½		
Peanuts, roasted, per lb	7	@	7½
Chestnuts, per lb	11		
FRUITS.			
Apples, Jonathans, per bbl	4 00	@	4 25
Apples, Ben Davis, per bbl	2 75	@	3 00
Apples, Kings	4 25		
Apples, Baldwins	3 00		
Apples, Greenings	3 00		
Bananas, per bunch	2 25	@	2 50
Cranberries, per bbl	8 00	@	8 50
Dates, Fard, 12-lb box	1 10		
Dates, sugar walnut, 10-lb box	1 00		
Figs, Cal., 10-lb box	85		
Figs, Smyrna, 10-lb box	1 25		
Grapes, Tokay, per keg	6 00	@	6 50
Grapes, Almeria	6 50		
Grape fruit, per case	5 00		
Lemons, Cal., per box	4 75		
California navals	3 25	@	3 75
Pineapples, per crate	4 50		
VEGETABLES.			
Asparagus, per doz	1 25	@	1 50
Navy beans	1 75	@	2 00
Wax beans, per bus	1 25		
Beets, per cwt	1 10		
Cucumbers, per doz	2 50	@	2 75
Cabbage, new, per crate	2 00		
Cauliflower, per basket	2 00		
Kalamazoo celery, per doz	30	@	35
California celery	90	@	1 00
Carrots, per cwt	1 00		
Horseradish, per bbl	7 00	@	8 00
Lettuce, leaf, per bus	1 25		
Yellow onions, per cwt	1 25		
Onions, Spanish, per crate	2 00		
Parsley, per doz	25		
Parsnips, per cwt	1 25		
Peas, per bus	1 50		
Sweet potatoes, per bbl	4 25		
Potatoes, per bus	48	@	50
Pumpkins, small, per doz	85		
Pumpkins, large, per doz	1 25		
Radishes, round, per doz	20	@	25
Rutabagas, per cwt	80		
Spinach, per box	1 00		
Squash, per doz	1 50		
Tomatoes, per basket	75	@	85
POP CORN.			
Choice, per lb	4		
Rice corn, shelled	5		
NEW CIDER.			
Clarified, 16-gallon keg	2 75	@	3 00
Orange, cherry or pear	3 50		
Black raspberry juice	5 50		
DRESSED POULTRY.			
Springs, per lb	13		
Hens, per lb	12		
Spring duck, per lb	13		
Turkeys, per lb	17		
Geese, per lb	12½		
FISH.			
Pike, per lb	11		
Perch, per lb	10		
Fresh salmon, per lb	12		
Halibut, per lb	11		
Trout, per lb	11		
Pickerel, per lb	8		
White, per lb	12½		
HAY.			
Timothy, per ton	14 00		
Upland, No. 1, per ton	12 50		
FEED.			
Shorts, per ton	20 50		
Bran, per ton	20 00		
Oats, per bus	37		
MEATS.			
Beef	5	@	8½
Mutton	9	@	9½
Lard	10¼		
Pork loins	10		
Veal	9½	@	10

New York.

New York, Feb. 4.—Butter, steady; receipts, 3,879. Street price, extra creamery, 32½@33c. Official prices, creamery, common to extra, 22@32c; held common to extra, 20@30c; state dairy, common to first, 20@29c; renovated, common to extra, 16@24c; Western factory, common to firsts, 17½@21c; Western, imitation creamery, extras, 24@25c; firsts, 21@22c. Cheese, steady; receipts, 881. State, full cream, small and large, September fancy, 14½c; same November, 13½@14c; good to prime, 12½@13c; winter, average best 12c; do inferior, 11@12c; skims, 2@11c. Eggs, firm; receipts, 14,014. State, Pennsylvania and nearby fancy held white, 30c; same choice, 28@29c; do brown and mixed extra, 28c; firsts to extra, firsts, 25½@27c; Western firsts, 25½c (official price firsts, 25½c); seconds, 24@25c.

Chicago.

Chicago, Feb. 4.—Butter steady; creameries, 21@31½c; dairies, 20@28c. Eggs strong, at mark, cases included, 23@26c. Cheese strong; daisies, 14½@15c; twins, 13@13¼c; young Americas, 14¼@15c. Poultry, live, steady; turkeys, 12c; chickens, 11c; springs, 9½c. Potatoes steady, 35@46c. Veal steady; 50 to 60 pound weights, 6@6½c; 60 to 85 pound weights, 6@8c; 85 to 110 pound weights, 8@9½c.

WRECK ON THE BURLINGTON

Train Said to Have Gone Through Bridge at Edgemont.

Denver, Colo., Feb. 4.—A special to the Post from Sheridan, Wyo., says: Westbound Burlington passenger train No. 41, from Omaha to Billings, Mont., went through the bridge over the Cheyenne river at Edgemont, S. D., today. Fire broke out in the wreckage and it is reported many lives were lost. No particulars are obtainable here.

Chicago, Feb. 4.—At the central office of the Burlington road in this city, it was stated that no information had been received warranting the assumption that any passengers had been injured at Edgemont. It was not believed that anybody had been hurt.

Lincoln, Neb., Feb. 4.—A special to the Star from Alliance, Neb., says: A disastrous wreck on the Burlington, near Edgemont, S. D., is reported here. Many lives are said to have been lost, the train, passenger No. 41, going through a bridge. The train was made up of cars from St. Louis, Kansas City, Chicago and Omaha, two trains being joined at Lincoln for Pacific Coast points.

HIGGINS IMPROVES.

Olean, N. Y., Feb. 4.—Dr. Hibbard announced after his morning call on ex-Governor Higgins that there appeared to be a slight improvement in his condition.

THE SENATE COMMITTEE BEGINS INVESTIGATION.

Washington, Feb. 4.—The investigation by the senate committee on military affairs of the Brownsville, Texas, affray, was begun today. A score of negro soldiers of the Twenty-fifth infantry, discharged from the army without honor because of their aleged participation in the shooting up of the Texas town, were in attendance when the committee began its first sitting.

NO-U-DONT

Is suggestive. It is the name of one of the properties of the **Duluth & Utah** Company. The **Rover** is another, these were both **operated** as **mines** by their owners, but there are others belonging to the **Duluth & Utah**. The **Sixteen to One** and the **Northside**, about **fifty acres** in all, the last two are entirely undeveloped, although **strong lodes** of blue limestone **cross** them from **East to West**, and they are intersected by **North and South** fissures, and are consequently likely to develop **ore bodies**, but **that** is all in the future. **We** have confined our **attention to connecting**, and have **just connected**, the **Rover** and **No-U-Don't** mines **four hundred feet** underground, from where we will **raise** and **sink** on the **ore bodies**. The **Duluth & Utah** owns these properties in fee. **Don't forget that.**

Tomorrow is the day to get in your subscription, the $5.00 full paid and non-assessable stock will be sold for $2.00 per share and as the money is not all needed now, the terms are made easy, as follows: One-fourth cash, balance in equal installments on the fifth days of April, June and August. You can, of course, pay up at any time and get your stock. Wire reservations at our expense.

SMITH, OLDHAM & CO.,
COPPER STOCK BROKERS.
Phones—Duluth 82-L. Zenith 695.
Main Floor, Palladio Bldg.

DULUTH COPPER STOCKS
Telephones, Duluth, 1408; Zenith, 971.
HEADQUARTERS,
404-405 Palladio Building, Duluth, Minnesota.
FRED H. MERRITT

All Business Confidential. Capital, $50,000.
Both 'Phones, 2093.
References: Any Bank or Commercial Agency.
M. W. LEE & CO.,
Room B, Phoenix Block. (Over Oak Hall Clothiers.)
COPPER AND MINING STOCKS.
We have a bid of $5 per share for 50 shares Montezuma Mining Co. Stock.

Old 'Phone, 1871. New 'Phone, 1464.
MARTIN ROSENDAHL, BROKER
414 West Superior Street.
101 and 102 Manhattan Bldg.
February 4, 1907.

STOCKS	Bid	Asked
Shattuck	$50 00	$53 00
Denn Dev.	95 00	100 00
Denn Mining	27 50	28 00
Carman	-------	15 00
Globe	18 50	-------
Superior & Boston	3 12½	3 25
Calumet & Globe	3 25	3 50
Calumet & Mont.	5 00	5 50
Calumet & Sonora	32 00	34 00
Cliff	-------	-------
Copper Queen	3 00	3 25
Green Cananea	22 12½	22 25
Cananea Central	35 00	36 00
Superior & Pitts.	-------	-------
National	2 25	-------

Never in this city of ours have the people had such a nice clean chance of making big money as they did on getting National Mining Exploration Co.'s stock at $1.00 a share.

I advised all my customers to hold the stock for it would surely advance to $7.00 or $10.00 a share. Stock must advance for at the present time there is none offered and every share offered today was snapped up and telegrams coming from Bisbee, Globe and the copper country for thousands of shares.

The local crowd who only wanted to double their money have been made happy, but I'll tell you something about this game that some of you never think about.

We will say a man buys one hundred shares of stock for $100, and the next day he sells out for $200. He thinks that he is making money fast, but when a fellow gets an opportunity, such as he only gets in a lifetime, where he could by holding for about one month, a few shares of stock that cost him $100, make as much as he could by working six months and drawing good pay, then it makes a person think a little.

This will be the case with National Mining Exploration Co.'s stock. It will advance to $10 in a short time, and don't you forget it. I am as sure of the advance of National stock as I am of writing this ad.

National closed today at $2.25 bid. Watch it climb from now on. The mine has the best position in the Globe district, and they have plenty of ground—enough to make half a dozen mines. The ore may be encountered in the drift at any time and stock will then make you think of the opportunity you once had. Buy National for the biggest money you ever made.

Carman never wavers a bit and is holding through this flotation period in good shape. I look for it to take on much strength, for it is one of the best mines in Mexico. Stock must advance to much higher levels.

Denn-Arizona continues to cut rich ore and will be one of the biggest mines in Bisbee. It is only a question of time before it will pay big dividends. When a stock gets up to $100 a share, people hesitate to take a chance on putting in so much money. The stock is cheap at $100, and is an elegant buy. "You don't forget that the best tip that you ever got from a broker was to buy Denn."

Business never was better in my office and I look for good trading for several weeks.

Half Price
On hundreds of articles during this last week of French & Bassets's great discount sale.

WE, the undersigned, hereby associate ourselves together for incorporation under and pursuant to Chapter 58 of the Revised Laws of 1905 of the State of Minnesota, and for that purpose do subscribe and agree to the following Articles of Incorporation:

ARTICLE I.

The name of this corporation shall be Fedje Clothing and Shoe Company. The general nature of its business shall be to buy and sell clothing, shoes, furnishing goods and other articles of merchandise.

The principal place of transacting the business of this corporation shall be at Duluth, Minnesota.

ARTICLE II.

The period of duration of this corporation shall be thirty (30) years from the 1st day of February, 1907.

ARTICLE III.

The names of the persons forming this corporation are: M. A. Fedje, August B. Width and Alfred Boman, all of whom reside at Duluth, Minnesota.

ARTICLE IV.

The management of this corporation shall be vested in a board of three directors, who shall be elected annually at the annual meeting of stockholders, which meeting shall be held on the second Monday of January in each year at two o'clock in the afternoon at the company's office in Duluth, Minnesota. And said directors shall serve until their respective successors are elected; Provided, that the term of office of any director may be terminated at any time by resolution of the stockholders had at a regular or special meeting thereof, which termination may be effected by the stockholders at their pleasure and without cause. And upon the termination of the term of office of any director, his successor shall be elected by the stockholders at an annual or special meeting thereof.

The persons composing the board of directors until the first election are as follows: M. A. Fedje, August B. Width and Alfred Boman, all of whom reside at Duluth, Minnesota.

The executive officers of this corporation shall be a president, a vice president, a secretary and a treasurer, who shall be chosen annually by the directors immediately after the adjournment of the annual stockholders' meeting each year, and who shall serve for one year and until their successors are elected; but any such officer may be removed at any time by a vote of the stockholders at their pleasure, and the vacancy thus created shall be forthwith filled by the board of directors. The office of treasurer may be held by any other of said officers.

Until their successors are elected, said M. A. Fedje shall be president and treasurer, said Alfred Boman shall be vice president, and said August B. Width shall be secretary.

ARTICLE V.

The amount of capital stock of this corporation shall be fifty thousand dollars ($50,000.00), which shall be divided into five hundred (500) shares of the par value of one hundred dollars ($100.00) each, which shall be paid in as required by the board of directors.

ARTICLE VI.

The highest amount of indebtedness or liability to which this corporation shall at any time be subject shall be twenty-five thousand dollars ($25,000.00).

IN WITNESS WHEREOF, we have hereunto set our hands and seals at Duluth, Minnesota, this 28th day of January, 1907.

M. A. FEDJE (Seal.)
AUGUST B. WIDTH (Seal.)
ALFRED BOMAN (Seal.)

In Presence of
C. O. BALDWIN,
E. J. KENNY.

State of Minnesota, County of St. Louis—ss.

On this 28th day of January, 1907, before me, a Notary Public within and for said county, personally appeared M. A. Fedje, Alfred Boman and August B. Width, to me known to be the persons described in and who executed the foregoing instrument, and acknowledged that they executed the same as their free act and deed.

C. O. BALDWIN,
Notary Public,
St. Louis County, Minn.
My commission expires Feb. 18, 1911.
(Notarial Seal.)

State of Minnesota, Department of State.

I hereby certify that the within instrument was filed for record in this office on the 29th day of January A. D., 1907, at 2 o'clock P. M., and was duly recorded in Book N. 3 of Incorporations on page —.

JULIUS A. SCHMAHL,
Secretary of State.

Office of Register of Deeds.
State of Minnesota, County of St. Louis—ss.

I hereby certify that the within instrument was filed in this office for record Jan. 30, 1907, at 9:15 A. M., and was duly recorded in Book N. 4 of Misc., page 257.

M. C. PALMER, Register of Deeds.
By THOS. CLARK, Deputy.

Duluth Evening Herald, Feb. 4 and 5, 1907.

Someone is making his or her debut as a Herald want advertiser today. And—the ad. may be worth finding and answering.

Millions of Money in Lead and Zinc

Lead and Zinc Now Proven to be Most Profitable of All Mining. Millions of Dollars in Dividends Paid to Stockholders Annually. You can Share in the Profits of 300 Lead and Zinc Mines—Dividends Guaranteed.

Dividends Guaranteed

WITHIN THE PRESENT YEAR.

As there are already five large mills in operation upon the Baxter Royalty Company's property, and at least 50 more new mills will be operating in the near future, it is evident that large revenues are assured from the outset. From these revenues dividends will be declared within the present year. These dividends will be declared upon the par value of the stock, so that even so small a dividend as 8 per cent would be a return to each stockholder of his entire investment, besides causing the stock to advance to ten times its present price. Is this not worth looking into at once while the opportunity is still open?

$110,000 FOR ZINC LEASE

Most Ever Paid for 40 Acres in Joplin District.

Carthage, Mo., Aug. 14.—(Special.) J. C. Stewart, president of the Centercreek Mining Company, has received a check for $110,000 from S. Y. Ramage of Oil City, Pa., for a Morgan forty-acre lease owned by that company and located north of Carterville. The real value of the land consists in the fact that some forty drill holes covering the tract show a sheet ore face of ten to fourteen feet, above the 155-foot level.—From Kansas City Daily Journal.

This 40-acre lease where the ore face is not over 14 feet, brought $110,000. The Baxter Royalty Company's property comprises 3,720 acres underlaid with ore bodies 14 to 74 feet in thickness.

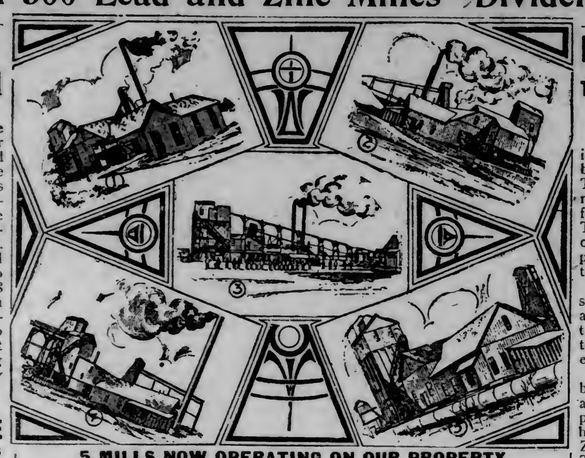

5 MILLS NOW OPERATING ON OUR PROPERTY

1. 100-ton Joanna Mill supplied from great sheets of solid lead ore.
2. 150-ton F. F. F. Mill supplied bythe rich ore bodies, lying only 20 feet down and 70 feet thick.
3. 200-ton Old Abe Mill; has two shafts working in ore bodies 27 feet thick.
4. 200-ton Cramer-Morse Mill suplied from enormous ore bodies 48 feet thick.
5. Spring River Mill of 200 tons' daily capacity recently installed; ore at depth of 67 feet.

VAST ORE BODIES UNDERLYING OUR 3720 ACRES.

These rich lands are located just south of Baxter Springs, Kas., in the richest part of the Southwest Field. The ore bodies are of enormous thickness and are absolutely demonstrated by numerous drillings.

There is room on our lands for over 300 operating companies, which on the most conservative estimate should yield us an annual net profit of nearly five million dollars.

The ore is there, and the demands of the commercial world will compel it to be mined. We hold the lands—the property is bound to yield profits. Will you share these profits with us?

ENORMOUS PROFITS

Tremendous Earning Power of Lead and Zinc Mines.

The demand for Lead and Zinc is increasing rapidly in almost every branch of industrial activity. These two metals have become almost indispensable in many manufacuring and commercial processes. They enter largely into the making of paint oil cloth, rubber goods, plumbers' materials and printers' type.

Zinc is required for electrical installations wherever copper is used, and is indispensable in telegraphy, telephoning and electrical transportation. These uses alone call for enormous quantities of the metal.

The world's great tin mines are being rapidly exhausted, and Zinc alone of all metals will be able to partially take the place of tin. For building and decorative purposes Zinc finds new uses every year. These and other uses are causing unprecedented demand for Lead and Zinc and the price is climbing steadily upward. Since 1902 the average price of Lead has increased from $56.10 to $62.12 per ton; and of Zinc from $30.23 to $44.88 per ton. The present prices are much higher than any of these averages. Yet Lead and Zinc mining is one of the least expensive kinds of mining. Whereas it requires vast sums to open up a gold or copper mine, a few thousand dollars are sufficient capital to start a Lead and Zinc mine.

I want to send you a long list of lead and zinc companies operating in the Southwest Field that are paying their stockholders dividends of from 24 per cent up as high as 120 per cent annually. How are such profits possible? That question is easily answered.

1. The ore is near the surface.
2. The ore buyers are at the mine paying cash for every ton of ore produced.
3. The climate is favorable for work the year round, the latitude being the same as that of Southern Kentucky.
4. Lead and Zinc are not controlled by a trust, and the mine owners get the full benefit of every advance in the price of ore.

Read these facts once more; and I challenge anyone to show me any other investment which combines all these elements of safety and enormous profit.

BUY STOCK NOW AT ONLY 8 CENTS A SHARE, PAR VALUE $1.

In the Southwest Field the vast majority of the mines are wonderfully successful, and our interest in several hundred such mines, all located on our property, is bound to be enormously profitable. We have 3,000 acres of rich ore lands still lying idle. By the investment of additional capital we propose to bring this great acreage to the production stage at the earliest possible moment. For this reason a limited amount of treasury stock is now being sold at 8 cents per share, and our profits will be vastly larger in the end than if we should limit our revenues to the present scale of operation.

Investment on the Small Monthly Payment Plan.

The advantages of this plan to the investor should not be overlooked. By a payment of only 10 per cent down your whole reservation is secured, and you receive the benefit of every advance in the price of stock, even while you are paying for it. Stock fully paid and non-assessable.

STOCK NOW 8 CENTS A SHARE, PAR VALUE $1.00.

$1 down and $1 monthly for 9 months buys 125 shares.
$2 down and $2 monthly for 9 months buys 250 shares.
$5 down and $5 monthly for 9 months buys 625 shares.
$10 down and $10 monthly for 9 months buys 1,250 shares.
$80 down and $80 monthly for 9 months buys 10,000 shares.

MY GUARANTEE TO INVESTORS

In my whole experience in mining matters I have never met with any investment opportunity in anywise equal to the one now offered. I therefore unhesitatingly guarantee to return subscription to any investor who within 30 days is not entirely satisfied with the truthfulness of all representations here made. I will also personally guarantee after one year to sell the holdings of any investor who may so desire.

This Company is open to the fullest investigation, and will pay the expenses of a trip to the property in case you are contemplating the purchases of as much as $1,000 worth of stock.

I feel entirely secure in making these guarantees, knowing as I do the rapid advance certain to occur in the price of the stock in the next few months.

ADDRESS ALL COMMUNICATIONS AND MAKE ALL REMITTANCES PAYABLE TO

JAMES H. MANNING, Financial Agent.

Baxter Royalty Company,
767 Bank of Commerce, KANSAS CITY, MO.

FREE SAMPLES
Of Lead and Zinc Ores

Samples of crude and concentrated ores from Baxter Royalty Company property will be sent free upon request, postage prepaid. WRITE TODAY for these samples, also profusely illustrated prospectus, with photographic reproductions of the property, a large half-tone map of the lead and zinc field, and convincing list of high-class bank and business references.

SAYS LID IS LIVE ISSUE IN PRESENT CAMPAIGN

Secretary of Civic League Names Blacklisted Candidates.

Hints at Possible Attempt to Impeach the Mayor.

In a communication which hints freely at the impeachment of Mayor Cullum if the lid party is successful in getting control of the council, Bert N. Wheeler, secretary of the Civic league, submitted a statement to The Herald today, explaining the stand taken by the lid party, and naming the candidates in tomorrow's election whom the lid party is opposing.

The statement is an answer to the article published in the morning paper stating that the lid was not a live issue in the present campaign.

Following is Mr. Wheeler's communication:

"'The Lid Question, Not Uppermost' is a head line in the News-Tribune of today. We wish to state that the Civic league of Duluth stands for law enforcement without fear or favor. If that is what is meant by the 'lid question,' then the News-Tribune is wrong, for that question is uppermost in the present fight. This much must be read, that no candidate has signed any pledge as to further action on the lid. There seems to be no further action needed in the council since all the aldermen voted in favor of law enforcement, unless a question of impeachment should come up.

The mayor seems to stand alone in his attitude against the sentiment for the law. Just notice the following: 'As a citizen may not elect what laws he will obey, neither may the executive elect which he will enforce'—Ex-President Harrison.

"'If the law is not to the liking of the majority, the majority can change it through the legislature, but the executive cannot ignore it as long as it remains on the statute books without being false to his trust' said James W. Folk, governor of Missouri.

"'If there is one plain duty for the average citizen, it is to obey the law,' said President Roosevelt, 'and if there is one paramount duty for the public official, it is to enfore the law'.

"Again he says: 'Lawlessness breeds anarchy. The lawbreaker is the foe of American civilization and of Republican government, and the worst of all public servants is the official who connives at law breaking.'

"How does Mayor Cullum's position check with these forceful words of our great men?

"Let it be repeated then, the mayor stands alone.

"But the News Tribune article stated that Mr. Shartell had been put on the carpet by the so-called liddists. The gentleman was interviewed, and when asked how he would vote on the question of impeaching the mayor, requested a week's time to think it over. He hasn't reported to us yet.

"But, aside from the candidates running in the Second and Fourth wards, all have been reported as favoring a law enforcemen policy. However President Tessman who made a speech in the council against the lid; Alderman Ribenack, who voted against the lid resolution; Chairman Hoar, who is openly supported by the saloon element in the Sixth ward, and M. J. Fillatrault of the Seventh ward, need not expect the hearty support of the Civic league.

"Our league claims a membership of about 500 voters, with the following officers and executive committee:

"A. R. Merritt, president; W. J. McCabe, vice president; B. N. Wheeler, secretary treasurer; R. A. Sprague, assistant secretary. Executive committee: Watson S. Moore, J. L. Cromwell, A. L. Sturgis, N. H. Murray, R. C. Vincent, F. W. Erickson, J. J. Moe, N. C. Hendrickson.

"This league will be a permanent organization to offset to some degree, at least, the influence of the breweries and brewery-owned saloons, in city affairs."

Y. W. C. A.

NEW TERM BEGINS TODAY.

Join a class in Cooking, Sewing, Millinery, Embroidery, English for Foreigners, Elocution, Physical Culture.

102 West Superior Street.

THREE OR MORE MINERS KILLED BY EXPLOSION.

Elkins, W. Va., Feb. 4.—Three miners are dead and four terribly burned as the result of an explosion today in Mine No. 25, of the Davis Coal & Coke company at Thomas, near here. It is not known how large the list of casualties may grow until further investigation, as there is no way of determining how many men were in the mine at the time of the explosion.

The explosion occurred before all the men had entered the mine. A number standing at the entrance of the shaft were hurled in every direction by the force of the explosion and seriously injured.

All headaches go when you grow wiser and learn to use an "Early Riser." DeWitt's Little Early Risers, safe, sure pills. All druggists.

MAKES NEW LOW MARK

Thermometer Once More Breaks Record For the Winter.

No Promise of Relief Held Out by Weather Man.

"Is another scorcher. Mercruy climbs to 89 deg. Glorious summer weather refuses to relinquish its hold."

Those are only the headlines of a story that appeared in The Herald of Sept. 7 last, but it helps some just to read them over. It calls to mind the fact that this can't always last, and that spring will spring again as it has sprung in all the years that have gone before.

The mercury had another relapse Saturday afternoon, followed by a sinking spell, which took it down to the very depths. It struck the 28 degs. below zero mark before the bear movement was checked. This is 1 deg. colder than the coldest yet reported this winter, if that helps to bear it any.

This mark was reached early Sunday morning.

The temperature remained very low all day yesterday and never got above the 10 or 12 degs. below mark, going away down again last evening. Although 1 deg. warmer at 8 o'clock this morning than at the same time yesterday, there was so little difference that it was not noticed by most people. At 10 o'clock the mercury had risen to the 15 degs. below mark, and at noon it was stationed at about 10 degs. below.

The cold wave embraces all of the Northwest and in most sections it was colder this morning than at any previous time during the year. At Williston, N. D., the thermometer registered 48 below, which was the coldest official temperature recorded. Havre, Mont., had a temperature of 42, Medicine Hat 40 and Battleford, Sask., 44.

A telephone message received by Observer Richardson this morning from Solon Springs gave an even 50 below zero as the temperature for that place. Mr. Richardson does not verify this report, but states that the thermometer was supposed to be a reliable government instrument. Across the bay in Superior the official temperature this morning was three degs. colder than in Duluth.

Mr. Richardson says that he expects it to be very cold again tonight, but not quite as bad as last night. The temperature will probably range from 15 to 20 below and possibly a little lower. There are prospects of the sky clouding up tomorrow morning and there may be some snow flurries. It will probably warm up more or less tomorrow and Wednesday.

PENSION BILL PASSES HOUSE

Measure Which Passed Senate Goes Through Lower Body.

Washington, Feb. 4.—This being suspension day in the house, Chairman Sulloway of New Hampshire, from the committee on invalid pensions, immediately called up the pension service bill, which passed the senate, Jan. 14, increasing the pensions of soldiers and sailors of the Civil war and the war with Mexico. Mr. Sulloway stated that, in his opinion, it would not increase the pension appropriation more than $6,000,000, although it has been estimated that it would appropriate $15,000,000 to the yearly pension budget.

Mr. Stephens of Texas wanted to know if the men engaged in protecting the frontiers from Indians during the Civil war were included in the bill.

Mr. Loudenslager of New Jersey, chairman of the committee on pensions, said they were not, but thought that, by the close of the next congress, tardy justice would be done to these veterans. The bill was passed 196 to 20.

The bill provides that persons, having reached the age of 62 years shall receive $12 per month; 70 years $16; 75 years $20; the pension to commence from the date of filing the application.

DIFFERENT CLIMATE

But H. T. Hofheimer of Virginia is Delighted With Duluth.

Mr. and Mrs. Henry T. Hofheimer of Norfolk, Va., are in the city on their wedding journey, guests at the home of Mr. and Mrs. Henry Abraham of the Oak Hall Clothing company. Mr. Hofheimer expresses himself as being well pleased with Duluth, despite the very great difference between the Virginia and Northern Minnesota winter climate.

The Southerner is enthusiastic over the outlook for the success of the Jamestown exposition, which will open next May. Originally the exposition was intended almost entirely for the Eastern states, but Mr. Hofheimer says interest in the event has grown until it extends from coast to coast, and from the Canadian boundary to the gulf, with a prospect for fine exhibits from all parts of the United States, and thousands of visitors from the West, Northwest and Southwest.

"I am delighted with Duluth," said the Virginian this morning. "It is one of the most active business centers I ever saw, and with its location and conditions as they are, Duluth is bound to become a great metropolis."

This is the last week of French & Bassett's great mid-winter discount sale. Ten to 50 per cent discount throughout the store.

RAILROADS

WINNIPEG IS SNOWED IN

Trains Cannot Reach City—Duluth Curlers Are Delayed.

Snow Disastrous to Theatrical Companies—Trains All Late.

Passenger trains into Duluth, yesterday and today, were running all the way from two to eight hours' late. Those leaving Duluth for the Twin Cities and other points had no better luck, and all were late in arriving at their destinations. The Great Northern train, due here at 9:55 p. m., Saturday, did not arrive until 7 o'clock Sunday morning, being fourteen hours on the road.

Because of the snow blockade existing on the Western lines, the Duluth curlers will be late in arriving at the Winnipeg bonspiel, if they get there at all. Their intentions were to leave Duluth this evening for the Canadian metropolis, but it has been learned that the Northern Pacific or Great Northern will be able to take the Duluth men through tonight.

The lines north of the boundary are completely blocked, and if the curlers did leave tonight they would have to remain in some Dakota town until the tracks are cleared, which may be two or three days. There is a strong likelihood that they will be unable to leave Duluth tomorrow, although train service may be reestablished by that time.

Every line of railroad entering Winnipeg is temporarily blocked. Conditions north of the boundary are worse than they are on this side. Theatrical companies now in Winnipeg have been compelled to cancel their dates, and are having a hard time generally. This has been a bad year for theatrical troupes traveling through the West. Dozens of them have been caught in snow blockades at one time or another, and some of them have been held all the way from two days to a week.

Saturday night is reported to have been the worst of the season by the engineers on the Duluth-St. Paul run. While as much snow did not fall as on some other occasions, there was a terrific gale blowing down the line, drifting the snow badly, and carrying it into the locomotive cabs, until the engineers and firemen looked like snow men. The canvas hung over the rear of the cabs was of little protection, for the snow sifted through the cracks and swirled around the inside until drifts formed on the floor and seats. The snow was packed so hard on the rails in places that a few inches was at times enough to greatly retard the speed of the trains, and at times the drifts stopped them completely.

SIGN FROZEN OFF.

Weather Too Much for Northern Pacific's Oriental Design.

February 4, 1907, will long be remembered in local railroad circles as the day when the signs was frozen off the windows of the Northern Pacific city ticket office. The odd circular design, so familiar to people who make it their custom to daily wend their way along Superior street, presented a battered appearance this morning.

For many years it has withstood all climatic changes. Rain, heat, cold and snow alike have failed to mar its beauty. The janitor with his soap and brush has many times washed its face, but the bright paint has withstood such vigorous onslaughts, and day after day, month after month and year after year has beamed down upon the passerby. But last night and this morning were too much for the oriental design. The paint peeled off in wads and chunks, rolled up and fell to the floor, being literally frozen off the windows.

January Car Report.

The Lake Superior Car Service association handled 27,742 cars during the month of January, according to the report of Manager James Kelly.

BECKMAN GETS $3,000 DAMAGES

Jury Awards Him Verdict Against Duluth Log Company.

Damages in the amount of $3,000 were awarded John Beckman against the Duluth Log company, by a verdict opened in the district court this morning. The jury agreed last Friday evening but the verdict could not be opened until the court met in regular session this morning.

Beckman, who brought the suit through his guardian ad litem, John M. Stevens, sued for $25,000. He claimed that he had his hip fractured and received injuries to his spine in being crushed by a log that fell on him while he was unloading logs for the defendant company in the Garfield avenue yards. The logs were being removed with a derrick and the derrick gave way while Beckman was standing underneath directing the movement of the logs.

Sheehan & Keefe respresented Beckman and Wilson & Morgan represented the log company.

STAR IN A MURDER CASE PROVES LONG-LOST GIRL.

Des Moines, Feb. 4.—The pretty nurse, who is the star witness against Mrs. Fred West in the murder case here, proves to be Flora Goble, who disappeared three years ago from Nora Springs, Iowa. She is the daughter of the late James W. Goble, a merchant.

Saturday night the girl broke down and confessed that she had left Nora Springs and came to Mrs. West's maternity home years ago. She also revealed the name of the man whom she alleges was responsible for her condition. The girl was so well liked by Mrs. West that she was employed as a nurse. Later, she alleges, she was told by Mrs. West to administer laudanum to babies to put them out of the way. She refused, she says, and was discharged, after which she made the affidavit upon which the murder charge against Mrs. West was filed.

Depite the fact that the girl is heiress to her father's property and was always well supported, she never informed her relatives of her whereabouts. Her guardian is S. M. Mitchell of Nora Springs, a prominent druggist, who is said to hold several thousand dollars in trust for the missing girl.

THE GARFIELD AVENUE DOCK

Whether It is City Property or Not, is Doubtful.

The proposition to repair the city dock at the foot of Garfield avenue has awakened a discussion as to whether it is in reality any longer a city dock, and whether it is up to the city to improve the structure or not.

When the dock was first built across the foot of Garfield avenue, a street known on the plat as Spruce street, ran along the edge of the water front, and the dock was extended beyond the width of Garfield avenue to the west. Since that time it is claimed that Spruce street has been vacated by the city and used by the lumber companies along the water front at that point. The city, if this is true, is not required to repair that portion of the dock which is built beyond the end of Garfield avenue.

For some time the lower end of Garfield avenue has not been used for public purposes, and it is also claimed that this strip has been abandoned, and that the city in fact has no dock at all in that locality.

Whether or not this is true can be determined by looking up the records, and the board of public works has requested the city engineer to make a plat of this district under discussion, showing the streets and avenues in the vicinity, so as to settle the question.

SOCIETY IS KEPT BUSY

Thirteen Families Aided by Humane Agents During Cold Snap.

Thirteen poor families, with from two to eight children in each, have been assisted by the Humane society during the cold weather of the last two weeks, and the suffering and hardship which the society has averted by its timely aid is incalculable.

Clothing was most needed, and the society fitted out nearly all these families with good warm clothing, as far as practicable, from the supplies of second-hand clothes on hand, and where this could not be done, new clothes were purchased for the needy ones. Shoes and heavy stockings were purchased in many cases, and it was these articles which were most in demand.

In a number of cases fuel was furnished to homes where absolutely nothing was in sight to warm the rooms, and in several cases groceries and provisions had to be ordered sent to the unfortunates.

A good deal of care is necessary on the part of the Humane society in caring for the needy ones, as there is a class of people who would be perfectly willing to live on the bounty of charitably inclined citizens and societies, and these are strictly avoided in the efforts to aid suffering.

During the month thirty-five horses were blanketed at the request of Humane Agent Pattison, and one teamster was brought up sharp for overloading. The animals inspected under the auspices of the office during the month amount to nearly 2,000.

THOSE WHO HAVE PASSED BEYOND

Postmaster Mark Flower of St. Paul Dies After Short Illness.

St. Paul, Feb. 4.—After an illness of less than a week, Gen. Mark D. Flower, postmaster at St. Paul and president of the Union Stock Yards company, died at his home here last night. Gen. Flower was taken ill on Tuesday last with acute stomach trouble. Heart complications followed and though the general rallied for a time, the end came not unexpectedly.

Washington, Feb. 4.—Brig. Gen. Samuel Beckley Holabird, retired, one of the oldest and best known United States army officers in the country, and former quartermaster general, died in this city yesterday after a brief illness in his 80th year. He will be buried in the Soldiers' Home cemetery Tuesday. Gen. Holabird graduated from West Point in 1849.

Ottawa, Feb. 4.—Lady Grenfelt, eldest daughter of Lord and Lady Grey, died at the government house early this morning. She had been suffering from typhoid fever, but was said to be recovering when she had a relapse.

Itching, bleeding, protruding or blind piles yield to Doan's Ointment. Chronic cases soon relieved, finally cured. Druggists all sell it.

EAST END LOTS.

$800—Full sized lot 50x150 feet, on lower side London Road near Twenty-third avenue.

$1,250—Full sized lot 50x150 feet, upper side London Road, near Sixteenth avenue. This is the lowest priced choice building lot in the East end.

Chas. P. Craig & Co.
Exclusive Agents. 220 W. Sup. St.

MONEY TO LOAN

At the lowest rates, on improved city property, in amounts from $500 up.

E. D. FIELD CO.,
Real Estate and Fire Insurance.
203 Exchange Bldg.

LITTLE & NOLTE UNDER AM. EX. BANK. INSURANCE REAL ESTATE LOANS

AWAKE TO THE CALL

Building Sites in all sections of the city; just what you want; reasonable prices.

Mortgage Loans on improved real estate; prompt service; current rates.

Fire Insurance, the best safeguard; written in largest and strongest companies.

Bonds, court, contract, and fidelity, executed at our office promptly.

FINE INVESTMENT!

Well located West end property, renting for $564; never vacant. Can be purchased for $3,500, one-half cash; balance at 6 per cent. Exclusive agent—

W. M. PRINDLE & CO.
LONSDALE BLDG.

SUMMONS IN APPLICATION FOR REGISTRATION OF LAND.—State of Minnesota, County of St. Louis.—ss.

District Court, Eleventh Judicial District.

In the matter of the application of Otto Leinonen to register the title to the following described real estate situated in St. Louis County, Minnesota, namely: Lots numbered two (2) and three (3), in Block numbered fifteen and one half (15½), Town of Biwabik, according to the recorded plat thereof, excepting and reserving, however, unto the Shaw Iron Company, its successors and assigns, all iron ore and other minerals on or under the surface of said land; also excepting and reserving unto the Cloquet Lumber Company, its successors and assigns, all timber upon said land.

Applicant,

vs.

Shaw Iron Company, Cloquet Lumber Company, F. A. Dalley, Frank S. Colvin, James A. Robb, Ole Peterson, Magnus Peterson and Elizabeth Peterson, his wife, John Abranson, Gustaf Danielson, Daniel W. Scott, and all other persons or parties unknown, claiming any right, title, estate, lien or interest in the real estate described in the application herein,

Defendants.

The State of Minnesota to the above named Defendants:

You are hereby summoned and required to answer the application of the applicant in the above entitled proceeding and to file your answer to the said application in the office of the clerk of said court, in said county, within twenty (20) days after the service of this summons upon you, exclusive of the day of such service, and, if you fail to answer the said application within the time aforesaid, the applicant in this proceeding will apply to the court for the relief demanded therein.

Witness, J. P. Johnson, clerk of said court, and the seal thereof, at Duluth, in said county, this 21st day of January, A. D. 1907.

J. P. JOHNSON,
Clerk.
By V. A. DASH,
Deputy.

(Seal of Dist. Ct., St. Louis Co., Minn.)

O. S. ANDERSON,
Attorney for Applicant,
604 First Nat'l. Bank Bldg.,
Duluth, Minn.

Duluth Evening Herald, Jan-21-28-Feb-4-1907.

ORDER FOR HEARING ON CLAIMS.—State of Minnesota, County of St. Louis, —ss.

In the Probate Court, Special Term, January 26, 1907.

In the Matter of the Estate of Frederick H. Judd, Deceased:

Letters testamentary on the estate of Frederick H. Judd, deceased, late of the County of Hampshire, State of Massachusetts, being granted to Elizabeth A. Judd.

IT IS ORDERED, That three months be and the same is hereby allowed from and after the date of this order, in which all persons having claims or demands against the said deceased are required to file the same in the Probate Court of said County for examination and allowance or be forever barred.

IT IS FURTHER ORDERED, That Monday, the 29th day of April, 1907, at 10 o'clock A. M., at a special term of said Probate Court to be held at the Probate Office in the Court House in the City of Duluth, in said County, be and the same hereby is appointed as the time and place when and where the said Probate Court will examine and adjust said claims and demands.

AND IT IS FURTHER ORDERED, That notice of such hearing be given to all creditors and persons interested in said estate by publishing this order once in each week for three successive weeks in the Duluth Evening Herald, a daily newspaper printed and published at Duluth, Minnesota, in said County.

Dated at Duluth, Minnesota, this 26th day of January A. D. 1907.

By the Court,

J. B. MIDDLECOFF,
Judge of Probate.

(Seal Probate Court, St. Louis Co., Minn.)

Duluth Evening Herald, Jan. 28, Feb. 4-11-'07.

TREASURY DEPARTMENT, OFFICE OF COMPTROLLER OF THE CURRENCY.

Washington, Dec. 22, 1906.

WHEREAS, by satisfactory evidence presented to the undersigned it has been made to appear that "The First National Bank of Duluth" in the City of Duluth in the County of St. Louis and State of Minnesota has complied with all the provisions of the "Act of Congress to enable National Banking Associations to extend their corporate existence and for other purposes," approved July 12th, 1882.

NOW THEREFORE I, Thomas P. Kane, Deputy and Acting Comptroller of the Currency, do hereby certify that "The First National Bank, of Duluth," in the City of Duluth, in the County of St. Louis and State of Minnesota, is authorized to have succession for the period specified in its amended articles of association, namely until close of business on December 23 1925.

IN TESTIMONY WHEREOF witness my hand and seal of office this Twenty-second day of December, 1906.

T. P. KANE,
Deputy and Acting Comptroller of the Currency.

(Currency Bureau, Seal of the Comptroller of the Currency, Treasury Department.)

Every Woman

is interested and should know about the wonderful MARVEL Whirling Spray. The new Vaginal Syringe. Injection and Douche. Best—Easiest—Most Convenient. It Cleanses Instantly.

Ask your druggist for it. If he cannot supply the MARVEL, accept no other, but send stamp for illustrated book—sealed. It gives full particulars and directions invaluable to ladies. MARVEL CO., 44 E. 23d ST., NEW YORK.

FOR SALE BY MAX WIRTH DRUGGIST.

Use More Herald Want Ads. Than Anybody Else You Know, and You'll be Busier Than Anybody Else You Know!

One Cent a Word Each Insertion—No Advertisement Less Than 15 Cents.

SHOPPING BY TELEPHONE.

	Old 'Phone.	New 'Phone.
MEAT MARKETS—		
B. J. Toben	22	22
Mork Bros.	667-M	189
LAUNDRIES—		
Yale laundry	479	497
Lutes' laundry	447	447
DRUGGISTS—		
Boyce	163	163
FLORISTS—		
W. W. Seekins	1356	1356
BAKERIES—		
The Bon Ton	1729-L	1166
ELECTRICAL CONSTRUCTING—		
Mutual Electric Co.	496	496
RUBBER STAMP WORKS—		
Con. Stamp & Print. Co.	102-K	765
PLUMBING AND HEATING—		
McGurrin & Co.	815	983
McDougall & Pastoret	1754	502

REAL ESTATE, FIRE INSURANCE AND RENTAL AGENCIES.

John A. Stephenson, Wolvin building.
E. D. Field & Co., 203 Exchange building.
Chas. P. Craig & Co., 220 West Superior street.
L. A. Larsen & Co., 214 and 215 Providence. 'Phones, 1920.
W. C. Sargent & Co., 106 Providence building.

ACCOUNTANTS.

The Northwest Auditing Co., 511 Burrows Bldg. 'Phone, 296-R., Old.

FOR SALE—COWS.

FOR SALE — TWO FRESH MILCH cows, one Jersey. Address G. Hasig, Arnold P. O., Minn.

FOR SALE, CHEAP—FRESH JERSEY cow; heavy milker. George Smith, 1601 East Fifth street.

FOR RENT.

New flats on Tenth avenue east. Ready for occupancy about December 1st.

$45 and $46 per mo.

Including heat and water.

MENDENHALL & HOOPES,
208 1ST NATIONAL BANK BLDG.

OCEAN STEAMSHIPS.

ITALY VIA THE AZORES AND GIBRALTAR

By the Mammoth and Palatial

White Star Liners

Cedric 21,035 Tons February 16
Celtic 20,904 Tons March 2

AN IDEAL TRIP BY STEAMERS to the most famous Winter Resorts in the World

Particulars of these and other attractive trips on application to
9 Broadway, New York
84 State Street, Boston
Or to any local agent.

RAILROAD TIME TABLES

NORTHWESTERN LINE.

Leave Duluth	*Daily. †Ex. Sunday	Arrive Duluth
†8:40 a.m	St. Paul, Minneapolis	†3:40 p.m
*3:45 p.m	Twilight Limited	*9:56 p.m
*5:15 p.m	Chicago, Milwaukee	*11:10 a.m
*5:15 p.m	Appleton	*11:10 a.m
*5:15 p.m	Oshkosh, Fond du Lac	*11:10 a.m
*5:15 p.m	FAST MAIL	*11:10 a.m

Pullman Sleepers. Free Chair Cars. Dining Car

NORTHERN PACIFIC RAILWAY

Leave		Arrive
* 4:00 p.m	Ashland and East	*11:15 a.m
† 8:00 a.m	Ashland and East	† 7:10 p.m
* 7:30 p.m	Minn. and Dakota Express	* 7:55 a.m
* 8:30 a.m	North Coast Limited	* 6:25 p.m
Leave	"Duluth Short Line."	**Arrive**
† 9:00 a.m	ST. PAUL	* 6:30 a.m
† 1:55 p.m		† 2:10 p.m
*11:10 p.m	MINNEAPOLIS	* 7:00 p.m

*Daily. †Daily Except Sunday.
Union Depot and 3rd West Superior Street

Duluth & Iron Range RR

Effective Dec. 10th, 1906.

Daily Except Sunday | Daily Except Sunday

Northbound		Station	Southbound	
7:45am	3:15pm	Lv.. Duluth ..Ar	12:00m	6:40pm
8:55am	4:25pm	Ar. Two Hbrs. Lv	10:55am	5:30pm
11:00am	6:30pm	Ar.. Allen Jct.. Lv	9:05am	3:40pm
12:20pm	7:45pm	Ar.. Eveleth .Lv	7:40am	2:15pm
12:20pm	7:40pm	Ar.. Virginia.. Lv	7:45am	2:20pm
11:55am	7:25pm	Ar... Tower ..Lv	8:07am	2:45pm
12:45pm	8:20pm	Ar.... Ely Lv	7:15am	2:00pm

Through Parlor Car to Tower and Ely on train leaving Duluth 7:45 a. m. Meals served en route.

SPECIAL—SUNDAY ONLY.

Northbound	STATIONS	Southbound
7:45am Lv	Duluth	Ar 4:45pm
8:40am Lv	Two Harbors	Ar 3:50pm
10:20am Lv	Allen Junction	Ar 2:20pm
11:10am Lv	Tower	Ar 1:27pm
11:50am Ar	Ely	Lv 12:45pm

DULUTH, MISSABE & NORTHERN RY

P. M.	A. M.	STATIONS	A. M.	P. M.
3:50	7:40	Lv.. Duluth ..Ar	10:30	3:30
4:05	7:55	Lv. 57thAv.W.Lv	10:15	3:15
4:20	8:15	Lv.. Proctor. Lv	10:00	3:00
----	12:01	Ar. Coleraine Lv	6:30	----
----	10:40	Ar. M't'n.Iron.Lv	----	12:20
7:10	10:37	Ar. Virginia .Lv	7:00	12:40
6:33	10:29	Ar.. Eveleth .Lv	7:42	12:47
----	10:56	Ar... Sparta .Lv	----	12:24
----	11:20	Ar.. Biwabik .Lv	----	12:02
6:56	10:56	Ar.. Hibbing .Lv	7:15	12:17

Daily except Sunday.
Morning train from Duluth makes direct connection at Rainy Junction with D. V. & R. L. Ry for Ashawa and points north of Virginia.

HOTEL LENOX
Most thoroughly equipped in the Northwest. Sanitation perfect. European, $1.00 and up. American, $2.00 and up.

One Cent a Word Each Insertion—No Advertisement Less Than 15 Cents.

HELP WANTED—MALE.

WANTED.—FIRST CLASS CUTTER OF sheep-lined coats. Good wages. Single man preferred. Address, F. H. Dobeck, Eleventh and Douglas streets, Omaha.

WANTED — BELL BOY. HOTEL McKay.

WANTED—EVERY MAN AND WOMAN to try Nero Tablets. The great nerve regenerator; $1 per box. Kugler, your druggist, 108 West Superior street.

WANTED — 100 STATION MEN, 22 cents to 30 cents per yard. Car work, side borrow and ditching. All company work. Lots of day work and clearing. 100 station men for muskeg, all dry and no frost; $4 per station for snow. National Employment company, 5 South Fifth avenue west, opposite Spalding hotel.

MEN WANTED TO COME TO US IF you are suffering from any disease peculiar to your sex. We cure Varicocele, Syphilis, Stricture, Gonorrhoea, Bladder and Kidney diseases, Lost Vitality and all pelvic troubles. Established in Duluth. We cure to stay cured, and you can take our opinion as final. If your case is curable, we will cure you. Progressive Medical association, No. 1 West Superior St., upstairs.

WANTED—FOR U. S. ARMY; ABLE-bodied unmarried men, between ages of 21 and 35; citizens of United States, of good character and temperate habits, who can speak, read and write English. For information, apply to Recruiting Officer, Torrey Building, Duluth, Minn.

WANTED—BOY OF 15 TO LEARN bookbinding trade. Apply Le Teaurneau Printing Co.

WANTED—YOUNG BOY, 15 OR 16, FOR Hotel Phillips, West Duluth.

WANTED—A WOOD TURNER, HANDY on shaper and band saw, also an up-to-date moulder man for out of town. Address T., Herald.

WANTED—YOUNG MAN FOR ASSISTant bookkeeper, permanent and growing position. Apply 203 Providence building, between 11 and 1 o'clock.

Wanted—Men to learn the barber trade. Only short time to learn. Ill. Cat. free. Moler Barber Col., Minneapolis, Minn.

WANTED—YOUNG MESSENGER BOY; must be well recommended. Apply 203 Alworth building.

CASH SALARY AND ALL EXPENSES to men with rig to introduce our guaranteed poultry and stock remedies. Send for contract; we mean business and furnish best references. G. R. Bigler company, X 525, Springfield, Ill.

COFFIN'S SCHOOL OF DANCING, ODD Fellows' hall, 18 Lake avenue north. Waltz, two-step, schottische and three-step taught in six lessons. Lady assistant afternoon and evening. New 'phone 1248. Old 'phone 1427-R.

PERSONAL.

PRETTY BABY GIRL FOR ADOPTION. Has wardrobe. Box 86, Anoka, Minn.

IF INTERESTED IN PURE wines and liquors write or 'phone Produce Liquor Co., for price list. 116 West Michigan street. Zenith 'phone, 561.

BALM OF FIGS. New 'phone 3113-A.

JULIUS LIESKE WILL MOVE FROM 113 West First street to 106 First avenue west. 'Phone 1209-K.

PRIVATE HOME FOR LADIES BEfore and during confinement; expert care; everything confidential; infants cared for. Ida Pearson, M. D., 284 Harrison avenue, St. Paul.

CHIROPRACTIC AND SWEDISH MASsage treatment. Mrs. A. L. Smith, 1308 Tower ave., Superior, Wis. 'Phone 4066-M

PICTURE FRAMING.

DECKER'S, 16 SECOND AVENUE W.

GUSTAVE HENNECKE, 211 E. SUP. ST.

FOR RENT FLATS—

FOR RENT—TWO ROOMS FOR LIGHT housekeeping; upstairs. 220 West Fourth street.

FOR RENT—5-ROOM FLAT; BATH, gas and electric light. Inquire 907 East Fifth street.

FOR RENT—THREE-ROOM FLAT; UPstairs. 102 East Second street.

FOR RENT—A SEVEN-ROOM STEAM heated flat with modern conveniences; central; low rent. C. P. Craig & Co., 220 West Superior street.

MILLINERY.

Miss Fitzpatrick, 502 E. 4th. Old 'phone.

M. A. COX, 330 EAST FOURTH ST.

BUSINESS CHANCES.

A GOOD CHANCE TO GET INTERested in the Canadian West lands. This company have 71,000 acres of first-class wheat lands now selling from $2.50 to $4.00 per acre more than paid for it. Stock in the company for sale at $1.00 per share. Remember this is not a mining proposition. You can see what you buy and know the value of it. The first fifty investors of $1,000 each will be entitled to one-half section of land at cost price to the company. If interested write for particulars. Western Wheat Lands & Mining Co., 418½ Talbot St., London, Ont.

DEPARTMENT STORE IN THE LIVEliest town of 20,000 in Ontario, Can.; only store of the kind; 100 per cent profit; doing good business; stock about $2,000. Apply X 110, Duluth Herald.

GOOD DRIVING MARE; 6 YEARS OLD; to let to responsible party for its keeping. Zenith 'phone, 466.

FOR SALE—A WEEKLY NEWSPAPER in this state, at price of $700 cash. Composition and presswork done in near-by city. Only job plant maintained. Clears $100 a month. Owner has government position, and cannot attend to paper. Wilkinson, broker, Endicott building, St. Paul, Minn.

LOST AND FOUND.

FOUND—INITIAL GOLD RING. OWNer can have same by proving property and paying for advertisement. Call at Herald.

LOST — CANVAS, SHEEPSKIN LINED coat, Sunday morning. Kindly return to No. 3 fire hall for reward.

LOST—ON WEST DULUTH AND LAKEside car, Thursday evening, pair of nose glasses. Return to 222 Third avenue west. Reward.

NURSE.

Lena Weston, 2126 W. 3rd. 'Phone 1648-X.

Mrs. McCollum, 513 24th Av. W. Zen 1951-X

TRUNKS AND VALISES.

SAVE MIDDLEMEN'S PROFITS. DULuth Trunk Factory, 220 West Superior street.

One Cent a Word Each Insertion—No Advertisement Less Than 15 Cents.

HELP WANTED—FEMALE.

WANTED—TWO KITCHEN GIRLS AT the Esmond hotel, Twentieth avenue west and Michigan street.

RELIABLE HELP ALWAYS TO BE had at Callahan's Employment office, 16 Lake avenue north.

WANTED — GIRL FOR GENERAL housework; three in family; good wages. 2115 East Superior street.

WANTED DINING ROOM GIRL, FIRST and second cook. West Duluth Cafe, 327 Central avenue.

WANTED—EVERY WOMAN, MAN AND child that has rough skin or chaps to use Kugler's Karnation Koid Kream. The great skin food, 25c. Kugler, your druggist, 108 West Superior street.

WANTED—GIRL FOR LIGHT HOUSEwork. Flat A, 418 East First street.

WANTED—SEWING GIRL AT ONCE, alteration department, Union Clothing & Shoe company, 407 West Superior street.

WANTED — GOOD GIRL FOR GENeral housework. Good wages; no washing. Mrs. E. W. Markell, Thirty-eighth avenue east and Superior street.

WANTED—GOOD GIRL FOR GENeral housework; good wages and good room. 1828 East Superior street. New 'phone, 1770-X.

WANTED — DINING ROOM GIRL. Omaha Cafe, 523 West Superior street.

WANTED—GOOD, COMPETENT GIRL for general housework. 1132 East Third street.

WANTED—CHAMBERMAID AT THE Nicollet hotel.

WANTED — GIRL FOR GENERAL housework. Apply 1903 East First street.

WANTED—YOUNG GIRL TO ASSIST with housework. Apply 2819 West Superior street.

WANTED — HOUSEKEEPER; FAMILY of four. Address, P. O. Box, No. 297.

GIRLS FOR ALL KINDS OF HOUSEwork; also bookkeepers, stenographers and clerks, at the American Employment office, 310 West Second street. Zenith 'phone, 959-Y.

WANTED—GIRLS FOR ALL KINDS of work at Mr. Somers' Employment office, 17 Second avenue east. Both 'phones.

WANTED — EVERY WOMAN TO TRY Dr. Le Gran's Female Regulator; guaranteed. Kugler, Your Druggist, 108 West Superior street.

DYE WORKS.

ZENITH CITY DYE WORKS, LARGest and most reliable. All work done in Duluth. Work called for and delivered. 'Phones: Old, 1154-R; new, 1888. 230 East Superior street.

DULUTH DYE WORKS—FRENCH DRY cleaning; fancy dyeing. Old 'phone, 1202-R; new, 1191-A. 330 East Superior street. Gents' suits by the month.

FOR RENT—HOUSES.

FOR RENT — SEVEN - ROOM FURnished house in East end to June 1st. N. 49, Herald.

PRIVATE HOSPITAL.

MRS. HANSON, GRADUATE MIDwife; female complaints. 413 Seventh avenue east. Old 'phone, 1594; Zenith, 1225.

STENOGRAPHER.

Pupils in stenography and bookkeeping; lessons at any hour. 2815 W. Third St.

GRACE BARNETT, FIRST NAT. BLDG.

ASHES AND GARBAGE.

Removed, Gust Holmgren, 428 S. Twenty-first avenue east. Old 'phone, 794-K.

DENTISTS.

SCIENTIFIC PAINLESS DENTISTRY. Lee & Turley, 114-116 West Sup. St.

WANTED TO BUY.

WANTED—WILL BUY DRY COWS, strippers or cows due to freshen in spring or early summer. Address Jean Du Luth Stock Farm.

WANTED TO BUY — PARRY SOUND Copper stock. State price and amount. Address, J. 62, Herald.

WANTED—HOUSE AND LOT IN SOME part of city, between $2,000 and $10,000. D. 46, Herald.

WANTED — 150 LOADS OF MANURE dumped at Thirty-eighth avenue east and Superior street; will pay good price. Apply to Northland Country club, 418 Torrey building.

WE HAVE CUSTOMERS FOR FOUR modern houses in the East end ranging in price from $5,000 to $40,000. If your property is for sale, let us know about it. William C. Sargent & Co.

STOVE REPAIRING.

REPAIRS FOR OVER 10,000 DIFFERent stoves in stock. Duluth Stove Repair Works. Both 'phones, 217 East Superior street.

MEDICAL.

LADIES — DR. LA FRANCO'S COMpound; safe, speedy regulator, 25 cents. Druggists or mail. Booklet free. Dr. La Franco, Philadelphia, Pa.

OPTICIANS.

C. C. STACKE, 305 NEW JERSEY building, 106 West Superior street.

FARM LANDS FOR SALE.

FOR SALE—LAND IN SMALL TRACTS to actual settlers; small down payment and balance on fifteen years' time; on or before privilege. Call or address Land Department, D. & I. R. R. R. Co., 512 Wolvin building, Duluth, Minn.

MUSICAL INSTRUMENTS.

MUSIC AND MUSICAL MERCHANDISE OF every description. Edison phonographs, band and orchestra instruments, pianos & organs Ingvald WESTGAARD 7 and 9 First Ave. West

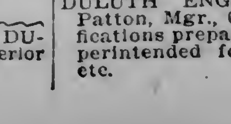

CIVIL ENGINEERING.

DULUTH ENGINEERING CO.—W. B. Patton, Mgr., 613 Palladio Bldg. Specifications prepared and construction superintended for waterworks, sewers, etc.

One Cent a Word Each Insertion—No Advertisement Less Than 15 Cents.

SITUATIONS WANTED—MALE.

WANTED — PAINTING, PAPERHANGing or other inside work by all round man. N. 47, Herald.

WANTED—A YOUNG MAN WANTS POsition as bookkeeper. Good recommendations and moderate salary. Address G. 84, Evening Herald.

WANTED—YOUNG MAN OF 19 WANTS inside work of any kind. Honest and trustworthy. Address, A. 51, Herald.

WANTED—YOUNG MAN WANTS POSItion clerical work or general office billing clerk, shipping clerk. I am in need of a position and will take anything; first class references furnished. Please address at once. M. M., Herald.

A HUSTLING YOUNG MAN OF 20 years, owner of a high school education, desires employment, outside work preferred. Can give city references. Address N 53, Herald.

EXPERIENCED PACKER WOULD like work with wholesale house. Call up 1155-K old 'phone, between 11 and 12 a. m.

A BRIGHT AND WILLING BOY would like work in store after school hours and Saturday. J. 93, Herald.

WANTED—WORK BY SOBER MARried man at once; thoroughly acquainted in the city; city references. N. 52, Herald.

WANTED—A YOUNG MAN OF 17 WITH office experience desires position. Address A. 23, Herald.

FIRST-CLASS TELEGRAPHER, "MILL man," would like few hours' work evenings, after 5:30 p. m. Operator, Herald.

WANTED—POSITION AS STATIONARY engineer. Can guaranty satisfaction. Address N, 44, Herald.

SITUATIONS WANTED—FEMALE.

MIDDLE AGED WIDOW WOULD LIKE to do housework for batchelor, widower, or elderly couple. N. 30, Herald.

WANTED—GIRL OF 16 WANTS ANY kind of work. Call or address 305 Eighteen and one-half avenue west.

DUOBLE ENTRY BOOKKEEPER, AND typewriter wants position. 2815 West Third street.

WANTED—POSITION IN SOME GOOD family as housekeeper by experienced girl. Address A 17, Herald.

WANTED GIRL TO ASSIST WITH housework and take care of children. 1802 Jefferson street.

WANTED—AT ONCE HOUSE TO keep at Lester Park, Lakeside or any place in town by respectable widow, with one child. New 'phone, 6083.

A YOUNG LADY WITH A HIGH school education wishes position in store or office. L. A. Johnson, general delivery, West Duluth.

WANTED—BY A YOUNG LADY, POSItion caring for an invalid, lady or child. Address R. T. Z., Herald.

WANTED—RELIABLE GIRL, 16; BUSIness college student; living with parents, would do acceptable housework, (or assist) within ten blocks of Federal building, 10 cents an hour, 9 a. m., to 3 p. m. W. 43, Herald.

WANTED — COMPETENT STENOGRApher, with experience, desires position with responsible firm. N 23, Herald.

WANTED—SITUATION WASHING AND ironing to take home. N. 45, Herald.

WANTED — SITUATION AS COOK BY middle-aged woman; best of references furnished; ten years' experience. W 85, Herald.

GIRL WANTS PLACE IN FAMILY DOing general housework. Call new 'phone 1490-Y, between 7 and 8 p. m.

OLD GOLD BOUGHT.

E. E. Esterly, manufacturing jeweler, Spalding hotel, 423 West Superior street.

PRIVATE HOSPITAL.

Mrs. A. Ferguson, graduate midwife, 617 Fifth avenue east. New 'phone 1635-Y. Old 1989-L.

SCIENTIFIC MASSAGE.

SCIENTIFIC MASSAGE GIVEN BY Mrs. VanVick, 431 E. 2nd St. Zenith 835.

MANICURING. HAIRDRESSING.

CURLS, SWITCHES AND POMPAdours at Knauf Sisters' Hair Store, 101 West Superior street. Both 'phones.

THE SPALDING TOILET PARLORS. Manicuring, massage. Shampooing. Room and 'phone, 19.

BOARD OFFERED.

BOARD AND ROOM FOR TWO GENtlemen in a nice private home. New 'phone 835.

BOARD AND ROOM. 117 E. THIRD ST.

BOARD AND NICELY FURNISHED rooms. 122 East First street.

Yes; Women "Know Things About Prices."

The woman who has had the benefit of some years of "ad.-reading" is, as a consequence, "educated" in some directions in quite as practical a way as her husband.

Indeed, if the husband knows his profession, his business, his trade, as well as the wife knows her business as "buyer for the home," he will prosper.

The woman shopper understands that her education—as a "buyer"—is never finished. Conditions, markets, prices, goods, fashions, fabrics—all these are changing and altering continually. To keep "posted," the Duluth housewife watches the store-advertising in The Herald with an alert eye and understanding.

One Cent a Word Each Insertion—No Advertisement Less Than 15 Cents.

FOR RENT—ROOMS.

FOR RENT— STEAM HEATED ROOM; suitable for one or two gentlemen; bath and use of 'phone. Flat 1, Mason flats.

FOR RENT — FURNISHED FRONT room with bath for gentleman $8 per month. 221 East Fourth street.

FURNISHED ROOM—204 E. THIRD ST.

FURNISHED LARGE FRONT ROOM, electric light, bath and heat; board if desired. 120 Ninth avenue east. 'Phone 524-K.

FOR RENT — FURNISHED ROOM; suitable for single gentlemen; all modern conveniences. 206 West Third street.

FOR RENT—FURNISHED ROOM. 220 West Fourth street.

FOR RENT—ONE FURNISHED ROOM at 222 West Fourth street.

TWO FURNISHED, STEAM HEATED rooms. 316 West Second street.

FURNISHED ROOM IN PRIVATE family, all modern conveniences; telephone; gentleman preferred. Call at flat G, Bostwick flats, 421 West Third street.

A FURNISHED ROOM WITH ALL conveniences; rent reasonable. 458 Mesaba avenue.

FOR RENT—2 ROOMS SINGLE OR TOgether, $12 and $10. Chester terrace. Old 'phone 1612.

FOR RENT—TWO FURNISHED ROOMS each suitable for two with board at 217 East Second street.

FOR RENT—FURNISHED ROOM WITH board in private family. 708 West Second street.

FOR RENT—FURNISHED ROOM, 329 East Superior street, flat 3.

FOR RENT—TWO FURNISHED ROOMS for light housekeeping. 708 West Second street.

FOR RENT — FURNISHED FRONT room. 704 West Second street.

LOAN OFFICE.

WE LOAN MONEY ON WATCHES, diamonds and all articles of value. Established the longest. The most reliable up-to-date place in the city. All business strictly confidential. Fire and burglar-proof safes. Crescent brokers, 413½ West Superior street.

MONEY TO LOAN.

CHATTEL LOANS—SALARIED LOANS.
DO YOU NEED MONEY?

We have money constantly on hand to loan to salaried people and others with or without security; also on pianos, furniture, horses, etc. Weekly or monthly payments to suit your convenience. If you want the lowest rates call on us and we guarantee to save you money. Loans made promptly without delay or red tape; all business strictly confidential.

WESTERN LOAN CO.
521 Manhattan Bldg.
New 'phone 936. Old 'phone 759-R.

LOANS TO SALARIED PEOPLE

And others on furniture, pianos, horses, wagons, warehouse receipts or other personal property anywhere in Duluth or Superior in any amount from $10 up, on the day you ask for it, at the lowest possible rates and with absolutely no publicity whatever. Loans can be paid back in easy payments.

MINNESOTA LOAN COMPANY,
205 Palladio Building.
New 'phone, 883. Old 'phone, 636-M.

SALARY AND CHATTEL LOANS.
Special Rates for February below:
45c Weekly Pays $10.00.
70c Weekly Pays $15.00.
90c Weekly Pays $20.00.
$1.35 Weekly Pays $30.00.
$1.80 Weekly Pays $40.00.
$2.25 Weekly Pays $50.00.
DULUTH FINANCE COMPANY,
301 Palladio Bldg., Third Floor.

WE LOAN MONEY ON RIFLES, SHOTguns and revolvers. We will take good care of your firearms and will hold them till next season before being sold. Keystone Loan & Mercantile company, 16 West Superior street.

MONEY TO LOAN ON FURNITURE, and all kinds of personal property; also buy notes and second mortgages. Union Loan company, 210 Palladio building.

MONEY TO LOAN ON DIAMONDS, watches, furs, rifles, etc., and all goods of value, $1 to $1,000. Keystone Loan & Mercantile company, 16 West Superior street.

MONEY SUPPLIED TO SALARIED people and others upon their own notes, without security; easy payments. Offices in sixty-three cities. Tolman's, 509 Palladio building.

LOANS MADE ON FARM LANDS, timber lands and city lots. J. A. Crosby, 209 Palladio building.

FOR SALE—HOUSES.

FOR SALE—322 VERNON STREET, new 8-room house; basement, gas and sewer. Price $3,600. See L. A. Barnes, West Duluth.

FOR SALE—AT PARK POINT—$1,400 buys a house with comfort and pleasures; don't wait. R. 105, Herald.

UPHOLSTERING and REPAIRING

Have Cameron call at your residence and estimate work. Either 'phone, 601.

ED OTT, N., 121 W. 1st St. Both 'phones.

ARCHITECT.

FRANK L. YOUNG & CO., 201 Pal. Bldg.

TENTS AND AWNINGS.

POIRIER & CO., 103 East Superior street.

IF YOU WILL BRING

Suit to 10 Fourth avenue west, we press it for 50c; pants, 15c. J. Oreckovsky.

TIMBER LAND BOUGHT.

I BUY STANDING TIMBER, ALSO cut-over land. George Rupley, 404 Lyceum building.

SHELDON-MATHER TIMBER COMpany, 510 First National bank, Duluth, Minn. Duluth 'phone, 1591.

CLAIRVOYANT.

PROF. Le ROY, CLAIRVOYANT AND palmist, has returned from an Eastern tour and may be consulted on all affairs. Now at 1906 Broadway, Superior, Wis., (near Union depot.)

MADAM ROSCOE, CLAIRVOYANT, 1026 Tower, Room 315, Superior.

One Cent a Word Each Insertion—No Advertisement Less Than 15 Cents.

FOR SALE — MISCELLANEOUS.

SAFES, DESKS, CHAIRS, TABLES.
SAFES, DESKS, CHAIRS, TABLES.
SAFES, DESKS, CHAIRS, TABLES.
Wood and Steel Filing Cabinets.
Iron Fence—Fire Extinguishers,
J. S. RAY & CO.,
327 West First Street.
Zen. 'phone, 162. Bell 'phone, 713-R.

BLISS NATIVE HERBS FOR SALE BY F. Gabrielson, 15 West Superior street.

TYPEWRITERS FOR RENT, ALSO for sale, $25 up. Edmont, 410 West Superior street.

FOR SALE—LOT 25 BY 140 AT EIGHTH street and Twelfth avenue east; $75 down, balance $1 a week. Address K. 300, Herald.

FOR SALE—MAJESTIC STEEL RANGE, cheap, at No. 30 North Twenty-fifth avenue west.

CHICKERING,
FISCHER,
FRANKLIN,
PIANOS.
EASY PAYMENTS
HOWARD, FARWELL & CO.,
17 West Superior Street,
W. J. Allen, Mngr. Expert Piano and Pipe Organ Tuning.

FOR SALE—WEBER SQUARE PIANO, $60; handsome case, good tone and action; $10 cash and $5 a month. French & Bassett.

FOR SALE—$200 TAKES COIN OPERated piano spring motor; cost $450, has not been used. Room 11, Phoenix Block.

DID IT EVER OCCUR TO YOU THAT it would be profitable to prowl around our book store or write for what you want? We buy, sell, exchange all kinds of books. Lundberg & Stone, 231 West Superior street.

FOR SALE—NICE CLEAN STOCK OF groceries; annual business $48,000 yearly. Best location in city. For particulars address Box 583.

FOR SALE—160 ACRES OF GOOD TIMber, inquire of J. J. Madden, Pine City, Minn.

FOR SALE—6½ ACRES OF LAND WITH house and barn near poor farm, $2,000. Call 116 West Superior street.

FOR SALE—ALMOST NEW DOCK Ash range at a bargain. Call 508 West Third street.

FOR SALE — GAS RANGE, BRAND new, "Direct Action," with oven and broiler. 312 Ninth avenue east. Old 'phone, 1951-R.

FOR SALE—FURNITURE FOR AN eight-room house; will sell a part or all of it cheap. Call 122 Third avenue west.

FOR SALE — COMBINATION BOOK case and writing desk, also sideboard. 1214 East Second.

PIANOS—KIMBALL, WISENER GRAND and Artist Grand in upright form; Hobart M. Cable and others. Korby Piano Co., 201 East Superior street.

FOR SALE—$85 TAKES ELEGANT UPright piano. Room 11, Phoenix Block.

BARGAINS IN USED PIANOS—KRANich & Bach, J. P. Hale, Stone, Kemble-Warde. Prices ranging from $125 and up. Korby Piano Co., 201 East Superior street.

MY MAPLE SYRUP IS THE BEST Vermont affords. Order from W. L. Pierce, 820 West Fourth street. H. H. Greenleaf.

BUY PLUMBING SUPPLIES DIRECT—Wholesale prices; save on every article; only first-class goods. Send for catalogue. B. G. Karol, 235 West Harrison street, Chicago, Ill.

FOR SALE—CONTRACTOR'S EQUIPment and camp outfit. Inquire at National Railway Construction company, 318 Providence building, Duluth.

FOR SALE — A HYDRAULIC LIFT 8 feet 6 inches in length; will lift load of from 3,000 to 5,000 pounds. Inquire foreman, press room, Herald.

MACHINERY, SHAFTING, PULLEYS, hangers, wood and iron-working machinery, new and second-hand. Northern Machinery Co., Minneapolis.

COD LIVER OIL.

1906 IMPORT COD LIVER OIL. Alfred Swedberg, 2015 West Superior St.

PURE, FRESH NORWEGIAN COD liver oil just received by Max Wirth.

FIRE INSURANCE.

Fire insurance liability, accident, plate glass. Sargent & Co., 106 Prov. Bldg.

WRITTEN IN BEST COMPANIES Cooley & Underhill, 207 Exchange building.

FOR SALE HORSES.

BARRETT & ZIMMERMAN, THE largest horse dealers in America, have from 500 to 800 head of all classes of horses constantly on hand. If you want one horse, a team or a car load, call and look our stock over. Part time given if desired. Barrett & Zimmerman, Midway Horse Market, St. Paul. Duluth stables, opposite postoffice, Duluth.

FOR SALE—TWO HORSES, ONE 8 AND one 12 years old. 3821 West Magellan street.

LOGGERS, ATTENTION.
Forty to sixty heavy logging horses on hand now. Fresh shipments every week.
GUARANTEED SATISFACTORY.
Call or communicate with
L. HAMMEL CO.
Stables at Hibbing, Duluth and Virginia.

FOR RENT—STORES.

FOR RENT — FINE NEW THREE-story brick building, suitable for hotel and saloon purposes; good location. Apply to A. H. W. Eckstein, 301 Burrows building, Duluth. New 'phone 338.

FOR RENT—STORE ON EAST MICHIgan street good location. Apply to A. H. W. Eckstein, 301 Burrows Bldg.

FOR RENT — 25x100 STORE IN THE very heart of the business district on Superior street; with lease to run four years and two months; brick building; newly repaired; can give possession in short time. Address I. M., Herald.

INDUSTRIAL WORKERS OF THE WORLD—Lumber Loaders' local union, No. 391, meets every first and third Fridays of each month at Sloan hall, Twentieth avenue west and Superior street. G. R. Mercer, secretary and treasurer.

One Cent a Word Each Insertion—No Advertisement Less Than 15 Cents.

SECRET SOCIETIES.

MASONIC.

PALESTINE LODGE, NO. 79, A. F. & A. M.—Regular meeting first and third Monday evenings of each month, at 7:30 o'clock. Next meeting Feb. 4th, 1907. Work—First degree. James A. Crawford, W. M.; H. Nesbitt, secretary.

IONIC LODGE, NO. 186, A. F. & A. M.—Regular meetings second and fourth Monday evenings of each month, at 7:30 o'clock. Next meeting, Feb. 11, 1907. Work—Second degree. James L. Cromwell, W. M.; H. S. Newell, secretary.

KEYSTONE CHAPTER, NO. 20, R. A. M.—Stated convocations second and fourth Wednesday evenings of each month, at 7:30. Next convocation Feb. 13th, 1907. Work—Royal Arch Degree. Henry I. Pineo, H. P.; Alfred L. Richeux, secretary.

DULUTH COMMANDERY, NO. 18, K. T.—Stated conclave, first Tuesday of each month at 7:30 p. m. Next conclave, Tuesday, Feb. 5th, 1907. Work—Red Cross and Templar degree. James L. Owen, eminent commander; Alfred Le Richeux, recorder.

SCOTTISH RITE.—Regular meetings every Thursday evening of each month at 7:30 o'clock. Next meeting Feb. 7, 1907. Work—Eighteenth degree. J. E. Cooley, secretary.

EUCLID LODGE, NO. 198, A. F. & A. M.—Regular meeting first and third Wednesday evenings of each month at 7:30 o'clock. Next meeting, Feb. 6. Second degree. J. H. Opperman, W. M; A Dunleavy, secretary.

DULUTH LODGE, NO. 28, I. O. O. F.—Meets every Friday evening at Odd Fellows' hall, 16 Lake avenue north. Next meeting, Feb. 1. Initiatory degree. J. McDonald, noble grand; R. S. Forgy, recording secretary.

K. O. T. M.
DULUTH TENT, NO. 1, MEETS EVERY Wednesday evening at 8 o'clock at Maccabee hall, 224 West First street. Office in West First street. Visiting members always welcome. Charles J. Hector, commander, 32 West First street; J. B. Gelineau, record keeper. Office in hall. Hours, 10 a. m. to 1:30 p. m.

MODERN SAMARITANS.
ALPHA COUNCIL, NO. 1, meets at Elks' hall every Thursday evening at 8. Next meeting, Feb. 7. Beneficial degree. F. A. Noble, G. S.; Lucy Purdy, L. G. S.; Wallace Welbanks, scribe; T. A. Gall, financial scribe.

A. O. U. W.
FIDELITY LODGE, NO. 105, meets at new Maccabee hall every Thursday evening at 8 o'clock. H. E. Simons, M. W.; W. W. Fenstermacher, recorder; O. J. Murvold, financier, 217 East Fifth street.

I. O. F.
COURT COMMERCE, NO. 3283, Independent Order of Foresters, meets first and third Friday evenings at 8 o'clock, at Rowley's hall, No. 112 West First street. Next regular meeting, Feb. 15, 1907. F. A. Tupper, C. R.; W. W. Hoopes, R. S.

M. W. A.
IMPERIAL CAMP, NO 2206, meets at Maccabee hall, 224 West First street, second and fourth Tuesday of each month. J. W. Wood, V. C.; Wm. Tunell, banker; C. P. Earl, clerk, Box 411.

NORTH STAR LODGE, NO. 35, Knights of Pythias, meets at 8 o'clock sharp every Tuesday night, at Elks' hall, 118 West Superior street. Work in first rank and regular business meeting next Tuesday evening. J. A. Wharton, C. C.; H. McKenzie, K. R. and S.

CLAN STEWART, NO. 50, O. S. C., meets first and third Wednesdays of each month at 8 p. m.; in Folz hall, West Superior street. John G. Ross, chief; Malcolm MacDonald, secretary; John Burnett, financial secretary, 618 Cascade street. Next meeting, Wednesday, Feb. 6.

ROYAL LEAGUE.
ZENITH COUNCIL, NO. 161, Royal League, meets in Elks' hall first and third Monday evenings at 8 o'clock. James A. Wharton, archon, courthouse. Andrew Nelson, 411 First National Bank building, scribe.

LOYAL GUARD.
Subordinate division, No. 132, meets first and third Wednesdays. H. B. McKinney, captain general; H. V. Holmes, paymaster, 415 Fifteenth avenue east; E. F. Heller, Recorder, 17 East Third street.

MODERN MACCABEES.
ZENITH CITY TENT, NO. 1044, meets every first and third Friday of the month, Kalamazoo Hall B. Commander, Charles E. Norman, 1610 Minnesota avenue, record keeper and finance keeper, A. G. Case, residence, 412 West Fourth street.

INTERNATIONAL UNION OF STEAM Engineers—Local Union, No. 16, meets first and third Thursday evenings, third floor, room 2, Axa building. President, Richard E. Stewart, 1917 Dingwall street; vice president, O. C. Hanson, 319 First avenue east; recording secretary, I. W. Gilleland, 2622 West Third street; financial secretary, E. V. Robinson, 512 Second avenue east.

U. O. F.
COURT EASTERN STAR, No. 86, meets first and third Tuesdays of each month, at Maccabee hall, 224 West First street. Visiting brothers and sisters welcome. Jan. 29, supper and card party. J. B. Gelineau, C. R., 2529 Minnesota avenue. Harry Milnes, treasurer. Office at hall.

WOODMEN OF THE WORLD.
ZENITH CITY CAMP, NO. 5, meets every second and fourth Monday at old Masonic Temple, fifth floor. H. H. Saxton, C. C.; J. H. Larkin, banker, Gately's store; James Blackwood, clerk, 412 Lake avenue south. Dance Feb. 11. Friends and members invited.